NUNC COGNOSCO EX PARTE

THOMAS J. BATA LIBRARY
TRENT UNIVERSITY

Digitized by the Internet Archive
in 2019 with funding from
Kahle/Austin Foundation

https://archive.org/details/whoswhoincanada0000unse_x9t6

WHO'S WHO IN CANADA

(Registered)

1987

An illustrated biographical record
of leading Canadians from business,
the professions, government and academia.

GLOBAL PRESS

A Division of Canada Publishing Corporation
Toronto Ontario Canada

Copyright © 1987 GLOBAL PRESS
a Division of Canada Publishing Corporation
Toronto Ontario Canada

All rights reserved.
Reproduction in whole or part is prohibited unless written permission is obtained from the publisher. While every effort has been made to ensure accuracy and completeness the publisher cannot be held liable for errors or omissions.

Publishing Director: Susan E. Yates

Editor: Heather Milne Kerrigan

Special thanks for technical assistance to:
Dorothy Joseph
Sandra McArthur
and
Eileen Brett

Global Press
164 Commander Blvd.
Agincourt, Ontario
M1S 3C7
ISBN: 0-7715-3959-2
Printed in Canada

CONTENTS

Alphabetical Listing of Biographies—*v*

Abbreviations—*xix*

Governor General—*1*

Prime Minister—*3*

Leader of the Opposition—*7*

Premiers—*7*

Biographies—*9*

Cross-Reference Listing—*875*
Government of Canada—*926*

ALPHABETICAL LISTING OF BIOGRAPHIES

ABBOTT, John Arthur Roper 9
ABOUTBOUL, Henri A. 9
ABRAHAM, The Honourable Alan Rockwell 10
ADAMS, John William 10
ADAMS, William Brooklyn (Brook) ... 11
AIRD, Alexander Ross 11
AIRD, The Honourable John Black 12
ALBERS, Donald J. 13
ALBINO, George Robert 14
ALEXANDER, Colonel The Honourable Lincoln MacCauley 14
ALLAN, John Dykes 15
ALLAN, William Norman 16
ALLARD, Sébastien 17
ALLEN, Peter Ackerman 17
ALLISON, George Anthony 18
ALLISON, Russell Stafford 19
ALLMAND, W. Warren 19
ALLNUTT, David Edward 20
ALLOWAY, Donald Miller 21
ALTENAU, John R. 21
ALTON, Thomas Roderick 22
AMAR, David 23
AMATO, Lanfranco 23
AMERIE, Ernest Ross 24
ANAQUOD, Del Carlyle 25
ANDERSON, Raymond C. 26
ANDRE, The Honourable Harvie 27
ANGUS, Brook Robertson 27
ANGUS, Ian William Molson 28
ANGUS, W. David 28
ANSARY, Hassan J. 29
APPELBAUM, Steven H. 30
ARCHDEKIN, Stanley G. (George) 31
ARMSTRONG, Charles N. 31
ARNOLDI, Anthony John Williams ... 32
ARSENAULT, Raymond L. 33
ASPER, Israel Harold 34
ASPINALL, Phillip Patrick 34
ATKEY, The Honourable Ronald George 35
ATKINSON, Robert George 36
ATWOOD, Margaret 36
AUSTIN, The Honourable Jacob (Jack) 38
AXWORTHY, The Honourable Lloyd .. 39

BABICKI, Boguslaw Blazej 41
BACKLEY, William Alan 42
BAILLIE, James Cameron 43
BARBARO, Ron D. 43
BARBER, Lloyd Ingram 45
BARCLAY, Kenneth Stuart 46
BARKHOUSE, Ronald T. 46
BARNARD, Peter Robert 47
BARNICKE, Joseph John 47
BARR, David Waddell 48
BARRETT, Matthew W. 49
BARRON, Alex E. 49
BASSETT, Douglas Graeme 50
BATA, Sonja Ingrid 51
BATA, Thomas J. 51
BATEMAN, William Bailey 52
BATTEN, Donald M. 52
BATTLE, Edward Gene 53
BEAMISH, Thomas Robert 53
BEAN, W. Donald 54
BEATTIE, Allan Leslie 55
BEATTY, The Honourable Henry Perrin 55
BEAUCHAMP, Pierre 56
BEAULIEU, Roger Louis 57
BECK, Howard Leighton 58
BEECH, C. Allen (Al) 58
BEETZ, The Honourable Mr. Justice Jean 59
BÉGIN, Robert 59
BEIGIE, Carl E. 60
BÉLANGER, Michel 61
BELL, J.A. Gordon 62
BELL, The Honourable Richard Albert . 62
BELL, Thomas Reid 63
BENNETT, Roy Frederick 64

BENNETT, The Honourable William Richards 65
BENSON, Kenneth S. 65
BENTLEY, Peter John Gerald 66
BÉRARD, André 66
BERGER, The Honourable Thomas R. 67
BERLIS, Douglas Albert 67
BERNIER, Guy 68
BERTON, Pierre 69
BERTRAND, J. Richard 70
BÉRUBÉ, Rhéal 71
BESSE, Ronald Duncan 72
BETHELL, Robert Ernest 73
BIBEAU, Fernand R. 74
BIJL, Willem Jacob 74
BILODEAU, Rodrigue J. 75
BINDER, Herbert R. 76
BIRKS, Henry Jonathan 76
BIRNEY, Earle 78
BIRNIE DANZKER, Jo-Anne 78
BIRNIE, David Alexander George 80
BISCOTTI, Michael J. 80
BISSON, André 81
BLACK, Conrad M. 82
BLACK, Paul Francis 82
BLACK, Robert Graham 83
BLAIS, Raymond 83
BLOOM, David Ronald 85
BLUMENAUER, George Henry 86
BLUNDELL, William Richard C. 86
BOLAND, Sylvester Patrick 87
BOLIN, Allan Patrick 88
BONES, Joseph Richard 88
BONNER, Robert William 89
BONSER, Sidney H. 89
BOSLEY, John W. 90
BOUCHARD, The Honourable Benoît 91
BOUCHARD, Jean 91
BOUDREAU, Ernest J. 93
BOUEY, Gerald K. 94
BOULET, Gilles 94
BOURASSA, The Honourable Robert .. 96
BOURBEAU, Jean-Louis 97
BOURGEAU, Pierre G. 98
BOUTHILLETTE, Roland 99
BOWEN, Walter M. 100
BOWMAN, Donald George Hugh 100
BRADFORD, William E. 101
BRADSHAW, James Alexander 102
BRAIDE, David Ian William 102
BRAIT, Anthony August 103
BRAITHWAITE, J. Lorne 103
BRANT, John Sidney 104
BRATTY, Rudolph Peter 105
BRAZZELL, Gary Thomas 105
BREITHAUPT, James Roos 106
BRENDON, Rupert Timothy Rundle .. 107
BRENT, John Elford 107
BRETT, Edward Liam 108
BRIDEL, Robert Joseph 108
BROADBENT, The Honourable John Edward 109
BROADHURST, William H. 109
BROCHU, Robert A. 110
BROCK, Reginald Rees 111
BRONSTETTER, W. Edgar 111
BROWN, David Arthur 112
BROWN, Donald Ian 112
BROWN, Donald John Moore 113
BROWN, Gerald D. 114
BROWN, Logan Rae 114
BROWN, Robert Douglas 115
BRUNEAU, Arthur Andrew 116
BRUNEL, Louis 117
BRUNET, Pierre 118
BRYDEN, John Douglas 119
BRYDEN, Robert Bruce 119
BRYDEN, Roderick MacLeod 120
BUCHANAN, The Honourable John MacLennan 121
BUNTING, John Pearce 121
BURBIDGE, Frederick Stewart 122
BUREAU, André 122
BURNS, Herbert Michael 123
BURNS, James William (Jim) 124
BURNS, Latham Cawthra 125
BURNS, Patrick Dennis 125
BUZBY, Scott Haines 126

CADIEUX, The Honourable Pierre H... 127
CALDER, Brendan 127
CALLAGHAN, Joseph Clair 128
CAMERON, Peter Alfred Gordon 129
CAMPBELL, Alistair Matheson 129
CAMPBELL, A.R. (Rae) 130
CAMPBELL, Ian Brierley 130
CAMPBELL, Ian Lachlan 131
CAMPBELL, Kenneth Mackenzie 132
CAMPBELL, Mona Louise 132
CAMPBELL, Dr. Peter A.T. 132
CAMPBELL, Robert W. 133
CAMPBELL, Thomas 134
CANTOR, Paul 134
CAPLAN, L. David 135
CARLSON, Donald A. 135
CARLSON, Donald H.E. 136
CARLYLE, William Mackay 136
CARNEY, The Honourable Pat 137
CARON, H. Marcel 138
CARROTHERS, The Honourable Mr. Justice Alexander Brian Beatty 139
CASAVANT, Marcel J.M. 139

CATHCART, Peter Gordon 140
CAVAN, Albert James 140
CAVELTI, Peter C. 141
CECIL-COCKWELL, Wendy M. 141
CHANDLER, David Lewis 142
CHAPMAN, W. Rafferty 143
CHARBONNEAU, The Honourable Guy 143
CHAREST, The Honourable Jean J. ...144
CHARLTON, Catherine Rita 145
CHARRON, André 145
CHERCOVER, Murray Howard 146
CHERNIACK, The Honourable Saul Mark 147
CHEVRIER, Raymond A. 148
CHILCOTT, Robert Page 148
CHILD, Thomas 149
CHIPPINDALE, Warren 149
CHISHOLM, Jeffrey S. 150
CHORLTON, Ronald W. 151
CHRÉTIEN, The Honourable Jean 151
CHRISTY, John Gilray 152
CINQ-MARS, Marcel 153
CLARK, C. David 153
CLARK, Ian Christie 154
CLARK, The Right Honourable Joe ...155
CLARKE, Brock Francis 156
CLARKSON, Adrienne 156
CLARRY, John Hamilton Cameron ...157
CLEATHER, Edward Gordon 158
CLEGHORN, John E. 158
CLERMONT, André J. 159
CLIFF, Ronald Laird 160
CLOSS, Maurice Joseph 160
CLOUTIER, Sylvain 161
COFFIN, The Honourable Mr. Justice Thomas Herbert 162
COHON, George Alan 163
COLEMAN, D'Alton Corry 164
COLVILLE, D. Alex 164
COMISH, Robert W. 165
COOMBS, James A. 165
COONS, James Donald 165
COOPER, Daniel G. 166
COOPER, Donald William Massie 166
COOPER, William Press 167
CORBETT, William A. 167
CORMIE, John Mills 168
CORNELISSEN, Michael Adriaan 169
CORRIGAN, Harold 170
COSGROVE, Brian E. 170
CÔTÉ, The Honourable Michel 171
COULOMBE, Guy 172
COURTOIS, Edmond Jacques 172
COVERT, Frank Manning 173
COWAN, Charles Gibbs 174
COX, Kenneth Victor 174
CRAIG, Robert Ross 175
CRANE, Brian Anthony 175
CRAWFORD, David Creasor 176
CRAWFORD, Edward Hamon 177
CRAWFORD, Purdy 178
CRAWFORD, Ronald W. 179
CRONKWRIGHT, Glen Edward 179
CROSBIE, The Honourable John C. ...180
CROW, John William 181
CRYER, Thomas Wilfred 182
CULLENS, William Scott 182
CULLINGWORTH, L. Ross 183
CULVER, David M. 183
CUMMING, Glen Edward 184
CURLING, The Honourable Alvin 185
CURRY, Duncan Steele 185
CURRY, Peter D. 186
CYR, J.V. Raymond 186

DAFOE, Bruce MacDonald 189
DAGENAIS, Camille A. 189
DALE, Robert Gordon 191
DALEY, A. Gordon 192
DALGLISH, Keith Gordon 192
DALY, Norman A. 193
DAMOV, Daniel 193
DAMPIER, John Lawrence 194
D'AQUINO, Thomas Paul 195
DAVIDSON, Donald William 195
DAVIDSON, Thomas N. 196
DAVIS, The Honourable William G. ...197
DAVISON, Stanley Martin 197
DAWSON, Walter Alfred 198
DE BRABANT, Jean 198
DE COTRET, The Honourable Robert R. 199
DEEGAN, Derek James 200
DE GRANDPRÉ, Albert Jean 200
DELANEY, Edward J. 202
DELICAET, Leonard George 202
DELORME, Jean-Claude 203
DEMONE, Robert Stephen 205
DENHAM, Frederick Ronald 206
DENTON, Graham 207
DE PENCIER, John D. 207
DESBRISAY, John Torrance 208
DESMARAIS, Guy J. 209
DESMARAIS, Paul 209
DES MARAIS, Pierre II 210
DESPRÉS, Robert 210
DEVINE, The Honourable Grant 211
DEYELL, Roy Victor 212
DIAMOND, Jack 212
DICK, The Honourable Paul Wyatt ...213
DICKSON, The Right Honourable Chief Justice Brian 214
DICKSON, Robert R.B. 214

DI GIACOMO, Thomas A. 215
DIMMA, William Andrew 216
DINN, The Honourable Jerome William 216
D'IORIO, Dr. Antoine 217
DOE, Roger Graham 218
DOHENY, Daniel O'Connell 218
DOLAN, Paul 219
DONALD, Graham Edward Bruce 219
DONALDSON, Robert Arthur 220
DONNELLY, James 221
DORÉ, Raymond 222
DOUGAN, Frank 222
DOUGLAS, Ian 223
DOUGLAS, Keith Alton 223
DOUGLAS, Colonel Robert Gordon ...224
DOWSETT, Robert C. 225
DOWSLEY, Gordon Kenneth 225
DOYLE, Paul 226
DRAPEAU, Jean 226
DROUIN, Jacques A. 227
DRUMMOND, Brian P. 228
DUBÉ, The Honourable Jean-Eudes J...229
DUBIN, Anne Ruth 229
DUCROS, Pierre Yves 229
DUFFETT, Harold William 230
DUFFY, Robert L. 231
DUVAR, Ivan Ernest Hunter 231

EAGLES, Stuart Ernest 233
EAGLESON, Robert Alan 233
EBY, Peter Blair Mara 234
EDDY, Larry Alan 234
EDINBOROUGH, Arnold 235
EDWARDS, Cecil Frederick 236
EDWARDS, Mark Edward 236
EDWARDS, Stanley Ewart 236
EKEDAHL, Erik Charles 237
EKSTROM, Brian S. 237
ELGIE, Robert G. 238
ELLIOTT, Donald Campbell 238
ELLIOTT, Kenneth Morrell 239
ELLIOTT, Roy Fraser 240
ELLIOTT, William McBurney 240
ELMS, Roy A. 241
EMERSON, Garfield 241
EPP, The Honourable Jake 242
ERICKSON, Arthur Charles 242
EVANS, The Honourable Mr. Justice Gregory Thomas 244
EYTON, John Trevor 244

FARLINGER, William Alexander 247
FARMER, Ronald Harold 247
FARQUHAR, Gordon N. 247
FARQUHAR, Dr. Robin Hugh 248
FARQUHARSON, John Stewart 249
FARQUHARSON, William Robert 249
FARR, Frank Vincent 250
FARRAR, Geoffrey D. 250
FELL, Anthony Smithson 251
FELL, Fraser M. 251
FELLS, Anthony George 252
FERNIE, Alastair Stewart 253
FERRIS, A. Boyd 253
FIERHELLER, George A. 254
FILLEUL, Francis Miles 255
FINDLAY, Eric Fraser 255
FINLAY, John Robert 256
FINLAYSON, Jock K. 256
FISHER, Alexander John Lundy 257
FITZGERALD, Edmund Bacon 258
FITZPATRICK, D. Ross 258
FLANAGAN, Edwin Wallace 259
FLECK, Paul Duncan 260
FLEMING, J. Gordon 260
FLEMING, Thomas F., Jr. 261
FLEMMING, Brian 261
FLOOD, Alvin L. (Al) 262
FORAN, William J. 263
FORRESTER, Maureen 263
FORTIER, L. Yves 264
FOUKS, Arthur 265
FOWKE, Donald Vernon 266
FOX, The Honourable Francis 266
FOX, G. Kingsley 267
FRANCIS, The Honourable (Cyril) Lloyd 267
FRANCOLINI, Geno Frederick 268
FRANKLIN, Cecil Hammond 270
FRANKLIN, Robert Charles 270
FRASER, John Foster 271
FRAZEE, Rowland C. 272
FREDERICK, Dolliver H. 272
FRENCH, Guy Parsons 273
FRESCHI, Bruno Basilio 274
FROST, Colonel Charles Sydney, Jr. 275
FRYE, Dr. Herman Northrop 276
FULLERTON, R. Donald 277
FURTER, William Frederick 278

GAIRDNER, James Robert 279
GAIRDNER, John Smith 279
GAIRDNER, William Douglas 280
GALT, Thomas Maunsell 281
GAMEY, Ronald Kenneth 282
GARDINER, W. Douglas H. 282
GARDNER, John R. 283
GARNEAU, Raymond 284
GASKIN, Neil Denis 285
GAUER, Donald L. 286
GAULIN, Jean René 287
GAUTRIN, Henri-François 287
GAWEN, Jeremy Curtis 288

GEDDES, Eric A. 289
GELLER, John Arthur 289
GEORGE, Denis Richard John 290
GERSON, Frederick T. 290
GERVAIS, Richard G. 291
GETTY, The Honourable Donald R. 293
GHIZ, The Honourable Joseph A. 294
GILLESPIE, The Honourable Alastair William 295
GILLESPIE, John Bedford 295
GILLESPIE, Robert T. E. 296
GIRARD, Jacques 296
GISH, Norman Richard 297
GLANVILLE, Ross Owen 298
GLEED, William H. 299
GLUBE, Constance Rachelle 300
GODFREY, The Honourable John Morrow 300
GODSOE, Peter C. 301
GOLDENBERG, The Honourable H. Carl 301
GOLDRING, Charles Warren 303
GOLDSTEIN, Richard Alan 303
GOMERY, The Honourable Mr. Justice John Howard 304
GOODMAN, Ned 304
GOODRICH, Maurice Keith 305
GORDON, The Honourable Walter Lockhart 306
GOSEWICH, Arnold 306
GOTLIEB, Allan Ezra 307
GOUGH, Barry Morton 307
GOURDEAU, Jean-Paul 308
GOWDY, Samuel James 309
GOYETTE, Pierre 310
GRAFSTEIN, The Honourable Jerahmiel (Jerry) Samson 311
GRAHAM, James Edmund (Ted) 312
GRAHAM, John Webb 312
GRAHAM, Robert James 313
GRANDMAITRE, The Honourable Bernard C. 314
GRANT, Jon King 315
GRANT, William Neil 315
GRATTON, Robert 316
GRAY, Gordon Cecil 317
GRAY, The Honourable Herb 317
GREEN, The Honourable Howard Charles 318
GREENHILL, The Lord 319
GREGSON, Brian D. 319
GRIFFIN, John Raymond 319
GRIFFITHS, Anthony Frear 320
GROOME, Reginald K. 321
GROSS, Harold 322
GROSSMAN, Larry 322
GROU, André 323
GROUND, John Dawson 324
GROVER, Warren Maitland Harris ...325
GUEST, Gowan Thomas 326
GUNN, Robert J. 326
GUNNING, Kenneth Samuel 327
GUSTAFSON, Leonard Joe 328
GYLES, Cedric G.E. 328

HAGEN, George Leon 331
HAGGERTY, Daniel William 331
HALDENBY, Douglas Charles 332
HALES, James Milton 333
HALL, Gordon McCamus 333
HAMEL, Roger B. 334
HAMMOND, James Grant 334
HAMPSON, H. Anthony 335
HANKINSON, James F. 335
HANSON, Derek Austin 336
HANTHO, Charles Harold 336
HARA, Arthur S. 337
HARBINSON, Vincent Noble 337
HARDCASTLE, Ian Douglas 338
HARKER, William C. 338
HARMER, Robert William (Herb) 339
HARRIGAN, Kenneth W.J. 340
HARRIS, William Bowles 341
HARROWER, Peter Henry 341
HARWOOD-NASH, Professor Derek Clive Frederick 342
HASKAYNE, Richard Francis 343
HASLEY, Michael Alexander 343
HATA, Nobuyoshi 344
HATCH, Gerald Gordon 344
HATCH, Henry Clifford, Jr. 345
HATELY, George Walter 346
HATFIELD, The Honourable Richard Bennett 346
HATHAWAY, Norman Blasdell 347
HAWKE, John Howard 347
HAWKES, Robert Howie 348
HAWKINS, Dallas Euel 349
HAWKINS, Kerry L. 349
HAY, David Stuart 350
HAYNES, Arden Ramon 350
HEARD, John Beaton 351
HEASMAN, Donald Spencer 351
HÉBERT, A. Hervé 352
HEES, The Honourable George 352
HEHN, Lorne Frederick John 353
HEILMANN, Christian Flemming 354
HEISEY, William Lawrence 354
HELLENS, Alexander Daniel 355
HELLYER, The Honourable Paul Theodore 355
HENDERSON, Gordon Fripp 356
HENRY, Roderick L. 357
HERMANT, Peter 358

HERMANT, Sydney M. 359
HERRICK, John Dennis 359
HERZBERG, Dr. Gerhard 360
HESSION, Raymond Vincent 361
HEULE, Robert K. 362
HEWAT, W.B. (Brian) 363
HICKS, The Honourable Henry Davies 363
HIGGINBOTHAM, David Crichton ...364
HILBORN, Colonel Robert Harvey ...365
HILL, David H. 365
HILL, Frederick Walter 366
HILL, Paul James 367
HIRST, Peter Christopher 367
HNATYSHYN, The Honourable Ramon J. 368
HOCKIN, The Honourable Tom 369
HOLBURN, William Merchant Birse ..370
HOLLAND, William Ray 370
HOLMES, Thomas Edward 370
HOLTBY, Philip Norman 371
HOOEY, Wayne Leonard 371
HOPKINS, George W. 372
HOPKINSON, Richard Arthur Eric ...372
HOPPER, Wilbert Hill 373
HORSEY, Edward Francis 374
HORSEY, W.G. 375
HORTE, Vernon Lyle 376
HOUGHTON, John E. 377
HOULDING, John D. 377
HOWARD, Brigadier General Barry Allen 378
HOWARD, Charles John 379
HOWARD, John Francis 379
HSIEH, Tsun-Yan 380
HUDSON, Donald James 380
HUGHES, Barbara Dorothy 381
HUGHES, Patrick Joseph 381
HUGHES, Robert W. 381
HUGHES, Samuel Frederick 382
HUGHES, The Honourable Mr. Justice Samuel Harvey Shirecliffe 383
HUNLEY, The Honourable W. Helen ..384
HUNTER, Alan Dale 384
HUNTER, Robert G. 384
HUNTER, Robert George 385
HURLBUT, Robert St. Clair 385
HURLEY, Brian Joseph 386

IANNI, Dr. Ronald William 389
ICHIKAWA, Hirokazu 389
INGLIS, Thomas Herbert 390
INNS, Gordon Ellis 391
IRVING, Harold Alexander 392
IRWIN, Samuel MacDonald (Mac) 392
ISRAELI, Jack 393
IVANIER, Isin 394
IVANIER, Paul 394
IVEY, Richard Macaulay 395
IVEY, Richard William 395
IVISON, Donald 396

JACKMAN, Frederic (Eric) Langford Rowell 397
JACKMAN, Henry Newton Rowell ...397
JACKSON, Edwin Sydney 398
JACKSON, George Ernest 399
JAGGER, Kenneth 399
JANSON, Peter S. 400
JARDINE, Stuart Stevenson 400
JARVIS, Thomas E. 401
JEANNIOT, Pierre Jean 402
JEFFERY, Captain Joseph 403
JELINEK, The Honourable Otto 405
JERRED, Yvonne C. 406
JODOIN, Maurice 406
JOHNSON, Donald Kenneth 407
JOHNSON, F. Ross 408
JOHNSON, Patrick Trench 408
JOHNSTON, Charles B. 409
JOHNSTON, The Honourable Dick ...410
JOHNSTON, The Honourable Donald J. 410
JONATHAN, François J.O. 411
JORGENSON, Frederick Charles 412
JUNEAU, Pierre 413

KAISER, Edgar Fosburgh, Jr. 417
KAPLAN, The Honourable Bob 418
KAVANAGH, Kevin Patrick 419
KEARNEY, John Francis 419
KEELER, Ronald Henry 420
KEENAN, Patrick John 421
KELLEHER, The Honourable James Francis 421
KELLY, B.V. (Vince) 422
KELLY, Howard Lloyd 423
KELLY, The Honourable William McDonough 423
KENT, Lionel Pelham 424
KEON, Dr. Wilbert Joseph 425
KERN, Rolf Robert 425
KERNAGHAN, Neil John 426
KERNICK, John 426
KERR, Henry Campbell 427
KERR, John Custance 427
KERRIO, The Honourable Vincent G...428
KINDBOM, Rolf 429
KING, Charles Wallis 429
KING, Donald 430
KING, Egerton Warren 430
KINGSMILL, Ardagh Sidney 431
KINGSTON, Robert Arnold 432
KIRK, K. Lloyd 432

KISSICK, W. Norman 433
KIVENKO, Kenneth 434
KNIEWASSER, Andrew Graham 434
KNOWLES, Arthur Frank 436
KNOWLES, Henry Joseph 437
KOFFLER, Murray Bernard 437
KOKEN, Bernd K. 438
KOREY-KRZECZOWSKI, George 439
KORTHALS, Robert W. 440
KOSIANCIC, John M. 441
KRAUSE, Robert Frederick 441
KWINTER, The Honourable Monte ...442
KYLE, Peter D. 443

LABATT, Arthur S. 445
LADLY, Frederick Bernard 445
LADNER, Thomas Ellis 446
LAFLEUR, Jean H. 446
LA FOREST, The Honourable Mr. Justice Gérard V. 447
LALONDE, The Honourable Marc 447
LAMARRE, Bernard 449
LAMBERT, Allen Thomas 451
LAMBERT, Phyllis 452
LAMOND, Robert William 453
LAMONT, Francis B. 454
LAMONTAGNE, The Honourable J. Gilles 455
LANDER, Donald H. 456
LANDRY, The Honourable Mr. Justice Alfred R. 456
LANDRY, The Honourable Monique ..457
LANE, John S. 458
LANG, Gordon Saunders 459
LANGFORD, J. Alex 459
LAPP, Philip A. 460
LASALLE, The Honourable Roch 461
LAST, Gary J. 463
LATHAM, Arthur Russell 463
LATHAM, Leonard George 464
LAURENZO, Vincent D. 464
LAUTENSCHLAEGER, Dr. Gerhardt .465
LAVIGUEUR, Guy A. 465
LAWLESS, David Joseph 467
LAWLESS, Ronald Edward 467
LAWRENCE, Richard John 468
LAY, David W. 469
LAYNE, Donald S. 469
LEACH, Augustus Searle, Jr. 470
LEAMY, Cameron 470
LEAVITT, Ralph Thomas Robin 470
LEE, Alvin A. 471
LEE, Ernest Middleton 472
LEE, The Honourable James Matthew ..472
LEECH, James William 473
LEGARE, Most Reverend Henri Francis 474
LÉGER, Madame Jules 474
LEGGE, Maj. Gen. Bruce Jarvis 474
LEGGE, Laura 475
LEIGHTON, Dr. David S.R. 475
LEITCH, John Daniel 477
LENGVARI, George E., Jr. 477
LEOPOLD, Stephen Samuel 477
LÉVESQUE, Pierre-Louis 478
LÉVESQUE, René 479
LEWIS, David A. 480
LEWIS, Raymond George 481
LIGHTBODY, Walley Pearson 481
LIMOGES, Gérard-Antoine 482
LIND, Philip Bridgman 483
LINDSETH, Roy Oliver 484
LISTER, Richard Lloyd 485
LITTLE, Arthur John 485
LIVINGSTONE, Douglas E. 486
LIVINGSTONE, Gary Keith 486
LOCKHART, Marks H. 487
LODGE, Lorne K. 487
LOEWEN, Charles Barnard 488
LOGAN, Frank Henderson 489
LONDON, Jack R. 489
LONGSTAFFE, John Ronald 490
LOUGHEED, The Honourable Peter ..491
LOVE, Gage Hayward 491
LOVESEY, Reverend Morris Roland Bazentin 492
LOW, Douglas John 493
LOWDEN, Stephens Bain 493
LOWE, Donald C. 494
LUBA, Robert Walter 495
LUSZTIG, Peter Alfred 496
LYON, The Honourable Sterling Rufus .496
LYONS, Jeffery S. 497

MacAULAY, John Blair 499
MacCULLOCH, Patrick Campbell 499
MacDIARMID, Hugh 500
MACDONALD, C. Ben 500
MacDONALD, The Very Reverend Clark 501
MACDONALD, The Honourable Donald Stovel 501
MacDONALD, The Honourable Flora Isabel 502
MACDONALD, H. Ian 503
MACDONALD, John Barfoot 504
MacDONALD, John R. 505
MacDONALD, Wesley Angus Reginald 505
MACDONALD, William A. 506
MACDONELL, Harry Winsor 507
MacDOUGALL, Hartland M. 507
MacEACHEN, The Honourable Allan J. 508

MacFARLANE, Gordon Frederick 509
MacGIRR, Charles Garth 509
MacGREGOR, Kenneth Robert 510
MacINTOSH, Alexander John 511
MacINTOSH, Robert M. 512
MacKAY, The Honourable Elmer MacIntosh 512
MacKELL, Peter Robert David 513
MacKIMMIE, Ross Anderson 514
MacLAREN, The Honourable Roy 514
MacLEOD, John Morrison 515
MacMILLAN, Kenneth Bruce 516
MacNABB, Ian Carter 516
MacNAUGHTON, Angus Athole 517
MacNEILL, Hugh Gordon 517
MacPHAIL, The Honourable Lloyd G. 518
MADILL, John Wallace 519
MAGWOOD, John M. 519
MAHONEY, The Honourable Patrick Morgan 520
MAICH, Robert Samuel 520
MAIN, James M. 521
MALLETT, Samuel Edward 522
MALO, Paul-André 522
MANN, George Stanley 523
MANNIX, Ronald Neil 524
MARA, George Edward 524
MARCEAU, The Honourable Louis ...525
MARCELLO, Rocco Anthony 525
MARCHMENT, Alan Roy 525
MARTIN, Frederic Shaw 526
MARTIN, Joseph E. (Joe) 527
MARTIN, Paul Edgar 528
MARTIN, Robert William 528
MARTIN, Rochfort Kirwan 529
MARTIN, William Steward Arnold 530
MARTITSCH, Karl 530
MASON, Peter Leonard 532
MASSE, The Honourable Marcel 532
MASTERMAN, Jack Verner 533
MATHER, Derek H. 534
MATHESON, Colonel The Honourable John Ross 534
MATTHEWS, Major-General Albert Bruce 535
MATTHEWS, Beverley 536
MATTHEWS, Burton Clare 537
MATTHEWS, Francis Richard 537
MATTHEWS, Robert Beverley 538
MAURO, Arthur Valentine 538
MAYER, The Honourable Charles James 539
MAZANKOWSKI, The Honourable Donald Frank 540
McARTHUR, John Hector 540
McCAIN, G. Wallace F. 541
McCAIN, H. Harrison 541
McCAMUS, David Robert 542
McCARTHY, Walter J. 542
McCAULEY, Robert J. 543
McCAW, Daniel Lloyd 543
McCLELLAND, Edward C. 544
McCLELLAND, John Alexander 544
McCONNELL, Edward James 545
McCUTCHEON, Frederic York 546
McDERMIT, Robert Edward 546
McDONALD, H. John 547
McDONALD, W. Scott 548
McDOUGALL, The Honourable Barbara 548
McDOUGALL, Thomas A. 549
McELMAN, The Honourable Charles Robert 550
McENTYRE, Peter Michael 550
McGAVIN, Gerald Allan Bell 551
McGEER, The Honourable Patrick Lucey 551
McGIBBON, The Honourable Pauline Mills 552
McGILL, John Williamson 553
McGIVERIN, Donald Scott 553
McGONIGAL, The Honourable Pearl ..554
McGRATH, The Honourable James Aloysius 554
McGREGOR, William S. 555
McINNES, The Honourable Stewart ...556
McKAY, Winfield Cleland 557
McKEAG, Dawn Rue'ann Campbell ...557
McKEAG, Colonel The Honourable William John 558
McKEE, John Angus 558
McKELLAR, John Duncan 559
McKENZIE, Geoffrey Gordon 559
McKERCHER, John Stewart 560
McKICHAN, Alasdair John 561
McKINLAY, Ronald Archibald 561
McKNIGHT, The Honourable Bill 562
McLAUGHLIN, W. Earle 563
McLELLAN, The Honourable Mr. Justice Hugh H. 563
McLEOD, Mary Theresa 564
McLEOD, Wayne M. E. 565
McMILLAN, Very Reverend Kenneth George 565
McNAUGHTON, Donald William 566
McNEIL, John D. 567
McROBERT, Stanley C. 568
McTAGGART, Douglas Graham 568
McTAVISH, Willson Alexander 569
McTEER, Maureen Anne 570
MEAGHER, Blanche Margaret 570
MEAGHER, George Vincent 571
MEDLAND, Charles Edward 571

MEECH, Richard C. 572
MEECH, Richard George 573
MEEN, David Edward 573
MEIGHEN, Michael Arthur 574
MELOCHE, Jean 574
MERCIER, Jean-Louis 575
MEREDITH, Frederick M., Sr. 576
MEYER, The Honourable Mr. Justice Perry 576
MIANO, Donald J. 577
MICHELL, A.H. (Mike) 577
MICHENER, The Right Honourable Roland 578
MIDGHALL, William Paul 579
MILAVSKY, Harold P. 580
MILLER, Anthony G. 580
MILLER, The Honourable Mr. Justice Tevie Harold 581
MINGO, J. William E. 581
MISENER, Ralph Scott 582
MISENER, Scott Angus 583
MITCHELL, Arthur Hoadley 583
MITCHINSON, James Alfred 583
MOHR, Lionel C. 584
MOIR, Duncan MacDonald 585
MOLSON, Eric Herbert 585
MONAGHAN, Patrick Anthony 586
MONTAMBAULT, Léonce 586
MONTGOMERY, Ivan Meredith 587
MONTY, Jean C. 588
MORISON, Robert David 589
MORLEY, H. Keith 589
MORRIS, Ralph 590
MORRISEY, Francis Gerard 590
MORRISON, James Angus 591
MORROW, William Owen 591
MORSON, Alan Ernest 592
MORTON, David 593
MOUL, G. (George) Edward 593
MOWAT, Farley 594
MOYSEY, Warren 595
MULHOLLAND, William David 595
MUNFORD, Donald 596
MUNRO, C.R.O. 596
MUNRO, William G. 597
MURDOCH, Robert Waugh 597
MURPHY, James John 598
MURRAY, Joan 598
MURTA, The Honourable Jack Burnett 599
MUSTARD, Dr. James Fraser 600

NADAL, Miles Spencer 603
NEAL, George E. 603
NEDERPELT, John Henry Bernard 604
NETTEN, Edward William 604
NEUFELD, Dr. Edward Peter 605
NEWALL, J.E. (Ted) 605
NEWBIGGING, William 606
NIELD, David A. 607
NIELSEN, Arne R. 607
NIXON, The Honourable Robert F. 608
NOBLE, Charles Bruce 609
NOLET, Louis-Paul 610
NORI, Gerald Eugene 611
NORRIS, Mackenzie Charles 612
NORTON, Keith C. 612

OBERLE, The Honourable Frank 615
O'BRIAN, Liam Sterne 615
O'DONOGHUE, Paul Henry 616
O'DONOHUE, Melville 616
OKAMOTO, Iwao 617
OLAND, Derek 617
O'LEARY, The Honourable Mr. Justice Dennis Francis 618
O'LEARY, George L. 618
OLIPHANT, Betty 619
OLIVER, Joseph J. 619
OLSEN, Kaare Ritter 620
O'MALLEY, Brian Richard 621
ONDAATJE, Philip Christopher 621
O'NEIL, The Honourable Hugh Patrick 622
ORR, John Alexander 622
ORSER, Earl Herbert 623
OSLER, Gordon Peter 623
OSTIGUY, Jean P.W. 624
OSTRY, Bernard 625
OSWELL, Kenneth Rupert 626
OUELLET, The Honourable André 627
OUTERBRIDGE, Ian Worrall 628
OZMON, Kenneth Lawrence 628

PACKARD, Hugh Jeremy 631
PALMER, James Simpson 631
PALMER, John Ralph Vernon 632
PALMER, Keith E. 633
PANABAKER, John H. 633
PANET, Antoine de Lotbinière 634
PANKRATZ, Henry John 634
PAQUET, Jean-Guy 635
PARÉ, Paul 637
PARIZEAU, Gérard 638
PARR, James Gordon 639
PARSONS, George Graham 639
PATERSON, Donald Savigny 640
PATERSON, Robert C. 640
PATERSON, Robert John 641
PATTISON, William Brien 641
PAWLEY, The Honourable Howard R. 642
PEAPPLES, George A. 643
PECKFORD, The Honourable Alfred Brian 643

PEDERSEN, Knud George 644
PENIKETT, The Honourable Antony ..645
PENNY, Walter Frederick 646
PEPPER, John J. 646
PEPPER, Philip Barry Chaytor 647
PERKIN, Dr. James Russell Conway ...648
PERLEY-ROBERTSON, George 649
PERRAULT, William Nelson 649
PERRETT, John Felix 650
PETERS, John Raymond 650
PETERSON, The Honourable David Robert 651
PETRONE, Alfred Anthony 652
PETTY, George S. 653
PHELAN, Paul 653
PHILLIPS, Neil Franklin 654
PHILLIPS, Robert Quaife 655
PHOENIX, Paul Joseph 655
PICKERSGILL, The Honourable John Whitney 656
PIELSTICKER, Charles Albert 656
PIERCE, John Edward 657
PIGOTT, Jean Elizabeth 657
PLANT, B. John Maynard 658
PLEY, Jacques J.H. 658
POITRAS, Jean-Marie 659
POLLARD, Lawrence Oliver 660
POTTER, William W. 661
POWER, Noble Edward Charles 661
POWIS, Alfred 662
PRATHER, Rollin Wayne 663
PRATT, Ewart Arthur 664
PRATTE, Claude 665
PRETTY, David Walter Page 665
PRÉVOST, Ed 666
PRICE, Derek Graham 667
PRICE, W. Robert 667
PRINGLE, Donald McKinnon 668
PURVIS, Arthur Blaikie 668

RACE, David Humphrey 671
RAE, Barbara Joyce 671
RAE, Bob 672
RANDALL, Joan Ruth 672
RANSEN, I. Rocke 673
RATHKE, Austin Paul 674
RAWLYCK, Bonita Olivia 674
RAYFIELD, Michael R.P. 675
READ, Fred William 675
RECHTSHAFFEN, Oscar 676
REDFERN, Donald Blaine 676
REEKIE, Charles Douglas 677
REESON, Douglas George 678
REGAN, The Honourable Gerald A. ...678
REGAN, Michael Joseph 679
REID, Alexander D. G. (Tony) 679
RENNIE, Robert Mattinson 680
REUBER, Grant Louis 681
RHIND, John Arthur 682
RICE, Victor A. 682
RICHARDSON, David I. 683
RICHARDSON, George Taylor 683
RICHARDSON, James Ernest 684
RICHARDSON, John David 685
RICKETTS, John F. 685
RIDDELL, The Honourable John Keith 686
RILEY, Ronald Thomas 686
RILEY, William Joseph 687
RIPLEY, M. Jack 688
RITCHIE, Cedric E. 688
RITCHIE, John William 690
RITCHIE, Walter Legget 691
RIZZUTO, The Honourable Pietro 691
ROBB, James Alexander 692
ROBERTS, Edward Moxon 693
ROBERTSON, George Burnley 693
ROBERTSON, Norman W. 694
ROBERTSON, Struan 695
ROBINETTE, John Josiah 695
ROBINSON, Eallien Louise 696
ROBITAILLE, Jean 696
ROCKER, Christopher David 697
ROGERS, Edward Samuel 697
ROGERS, Ian Frankford Hardy 698
ROHMER, Major-General Richard 698
ROLLAND, Lucien G. 699
ROMAN, Anthony 700
ROMAN, Stephen B. 701
ROMPKEY, The Honourable William Hubert 701
ROTENBERG, Kenneth 702
ROTHWELL, Donald Stuart 703
ROWLEY, John William Fellowes 703
RUBESS, Bruno R. 704
RUBINOFF, Robert A. 705
RUGMAN, Alan M. 706
RUNCIMAN, Alexander McInnes 707
RUSTED, Ian Edwin L.H. 707
RYAN, Francis J. 708

SADLEIR, Richard Hay 711
SAINT-PIERRE, Guy 711
SAKUS, Gedas A. 712
SALTER, Dr. Robert Bruce 712
SANDERSON, Michael O. 713
SANDWELL, Percy Ritchie 713
SANTANGELI, Frank 714
SARDO, V. James 715
SARLOS, Andrew 715
SASO, Thomas J.P. 716
SAUNDERS, Peter Paul 717
SAUNDERSON, Patrick Alan 717
SAUVÉ, The Honourable Maurice 718

SAVAGE, Thomas H. 719
SAVAL, Maurice H. 719
SAYWELL, William George Gabriel ...720
SCHLOSSER, John Lewis 721
SCHOFIELD, Brian Trevor 721
SCHREYER, The Right Honourable Edward Richard 722
SCHREYER, Lily 722
SCHULICH, Seymour 722
SCHWARTZ, Gerald Wilfred 723
SCHWARTZ, Peter Hans Eugene 724
SCOTT, Donald Clayton 724
SCOTT, The Most Reverend Edward Walter 725
SCOTT, Eric C. 725
SCOTT, F. David D. 726
SCOTT, The Honourable Ian Gilmour ..726
SCOTT, I.B. 728
SEABROOK, Victor Melville 728
SEAMAN, Byron James 729
SEAMAN, Daryl Kenneth 729
SEAMAN, Donald Roy 730
SEARLE, Stewart Augustus III 730
SEGAL, Dr. Brian 731
SELTZER, John 731
SENÉCAL-TREMBLAY, François 732
SEXTON, J. Edgar 733
SHARP, Ian Patrick 733
SHARP, Isadore 734
SHARPE, C. Richard 734
SHARWOOD, Gordon Robertson 735
SHEARER, Richard A. 736
SHELLEY, James C. 737
SHEPPARD, John Gavin 737
SHERMAN, Frank H. 738
SHIPP, Harold Gordon 739
SHOONER, Pierre 739
SHUVE, Ainslie St. C. 740
SIDDON, The Honourable Thomas Edward 741
SIFTON, Colonel Michael Clifford 742
SILBER, Allan Charles 743
SILLCOX, Robert L. 743
SIMINOVITCH, Dr. Louis 744
SIMON, William D. 746
SINCLAIR, David Robertson 746
SINCLAIR, The Honourable Ian David 747
SINCLAIR, John Edward (Jack) 747
SINCLAIR, Judson William 748
SKAGEN, Donald Glenn 749
SLOAN, Douglas A. 749
SLOANE, Richard Douglas 750
SMITH, Douglas S. 751
SMITH, Elvie Lawrence 752
SMITH, Ernest Llewellyn Gibson 753
SMITH, John Herbert 753
SMITH, Lawrence Austin Hayne 754
SMITH, Michael A. 755
SMITH, Robert 755
SMITH, Robert Alexander 756
SMITH, Stuart 756
SMITH, Stuart Henry Byers, Sr. 757
SMYTH, Thomas Donald 758
SOLOMON, George Charles 758
SOMERVILLE, William H. 759
SOMERVILLE, William Lorne Northmore 760
SOPINKA, John 760
SOUCCAR, Joseph Edward 761
SOUTHERN, Ronald Donald 762
SPALDING, J. Stuart 762
SPENCE, James MacDonald 763
SPENCELEY, Harry Noble 764
STACY, T. Don 765
STANBURY, The Honourable Richard James Hardy 765
STANLEY, David Christopher Hall 766
STANLEY, The Honourable George Francis Gillman 767
STECK, Brian J. 768
STEPHEN, Michael Anthony 768
STEVENS, J. Hugh 769
STEVENS, Hon. Sinclair McKnight ...769
STEVENSON, Kenneth R. 770
STEWART, Ian C. 771
STIKEMAN, Harry Heward 772
STINSON, William Wade 773
STIRLING, John Bain 773
ST. LOUIS, Archie Leopold 774
STOKES, Richard Bedford 775
STONEMAN, Douglas Grayson 775
STRACEY, Walter Edwin 776
STRANGWAY, Dr. David William 776
STRATTON, Carson G. 777
STRONG, Maurice F. 778
STUART, Mary Alice 779
STYLES, R. Geoffrey P. 780
SUTHERLAND, Sandra D. 781
SUTTON, Gerald Dudley 781
SWEATMAN, Alan 782
SYLVAIN, John 782
SYMONS, Alan G. 783
SYMONS, A.P. 784
SYMONS, Gerald Gordon 784
SYNENKO, Nicholas 785

TAFLER, David 787
TALLMAN, Fredrick W. 787
TANENBAUM, Joseph Manuel 788
TAPP, Lawrence G. 789
TATTERSFIELD, Anthony Miles Peter 789
TAYLOR, Alex 790

TAYLOR, Allan R. 791
TAYLOR, Claude I. 792
TAYLOR, George Simpson 793
TAYLOR, James Hutchings 794
TAYLOR, Kent Dallas 794
TELLIER, Paul M. 795
TÉTRAULT, Jacques 796
THEALL, Donald Francis 796
THIBAULT, J. Laurent 798
THOMAS, J.W. Nevil 799
THOMAS, Peter Herbert 799
THOMPSON, Edward G. 800
THOMPSON, John D. 800
THOMPSON, John M. 801
THOMPSON, Robert William 802
THOMSON, Claude Renwick 802
THOMSON, Richard Murray 803
THOMSON, Thomas Harold 803
THORNHILL, The Honourable Roland John 804
TINDALE, T. John 804
TIVILUK, George 805
TORREY, David Leonard 805
TORY, Edward Alexander 806
TORY, John Arnold 806
TRABANDT, Dr. Joachim 807
TREAT, Sanford Morris, Jr. 808
TREMBLAY, Gérald 808
TRITES, Gerald David 809
TROLLOPE, Robert Woodland 810
TRUDEAU, The Right Honourable Pierre Elliott 810
TULLY, John P. 812
TURNBULL, Thomas Robert 812
TURNER, The Right Honourable John Napier 813
TURNER, Robert Joseph 814
TURNER, Ross James 814
TWA, Craighton Oliver 815
TWEEDY, Robert James 815

ULLMAN, Gary W. 817
UPSON, Warren Terrell 817

VACHON, Cardinal Louis-Albert 819
VALCOURT, The Honourable Bernard 819
VANDER ZALM, The Honourable William N. 820
VAN NEST, Norman Gary 820
VAN REMORTEL, Cornelis J. 821
VAN SANT, Vernon, Jr. 821
VAN STRAUBENZEE, Anthony Allen 822
VAN ZUIDEN, Thomas 823
VERCHERE, Bruce 824
VERCHÈRE, Lynne 824
VÉZINA, The Honourable Monique ...825
VINEBERG, Philip Fischel 826

WADE, James Gordon 827
WADSWORTH, J. Page R. 827
WAGNER, Odon 828
WAITE, William B. 828
WALKER, Arthur Wm. 829
WALKER, David Harry 830
WALKER, Kenneth Francis 830
WALKER, William Ross 831
WALLACE, Dennis Murray 832
WALLACE, William L. 833
WALLER, Dalton McFarlane 833
WALSH, Edward P. 834
WALSH, John Henry 834
WALSH, Thomas J. 835
WANSBROUGH, John Christopher Counsel 836
WARD, David Anthony 836
WATSON, Colin De la Court 837
WATSON, J.H. 837
WATSON, Jonathan Bramwell Owen ...838
WAUGH, Donald Alan 839
WEBSTER, Andrew Dawson 839
WEIHS, H. Harry 840
WEINER, The Honourable Gerry 840
WEIR, John Angus 841
WELDON, David Black 841
WELLS, Thomas L. 842
WESTAWAY, James G. 843
WHEATLEY, Brian Herbert 844
WHEATLEY, Ernest Harold 844
WHITELY, Jack B. 845
WHYTE, George Edward 846
WIDDRINGTON, Peter Nigel Tinling ..846
WIEDMER, L.S. 847
WILBURN, Eddie Charles 847
WILDER, William Price 848
WILKINSON, F. Cameron 848
WILLIAMS, Marshall MacKenzie 849
WILLMOT, Donald Gilpin 850
WILLSON, Bruce Franklin 850
WILSON, David A. 851
WILSON, Lynton Ronald 852
WILSON, Marie 852
WILSON, The Honourable Michael Holcombe 853
WILSON, Roger David 853
WILSON, William Moore 854
WINKLER, Warren Keith 855
WINTER, The Honourable Gordon Arnaud 855
WISE, The Honourable John 856
WISMER, William Miller 856
WITHROW, William John 857
WITTMAN, Gordon R. 857

WOLFF, Terrance Alban 858
WONG, Milton K. 859
WOOD, Neil R. 859
WOOD, Peter Gillard 860
WOOD, Peter Warburton 861
WOODCOCK, John Robert 861
WOODS, John Russell 862
WOODS, The Honourable Mr. Justice Mervyn John 862
WOODWARD, Charles Namby Wynn .863
WOOLLEY, Douglas Campbell 864
WORSLEY, John Arthington 864
WOTHERSPOON, Gordon Dorward deSalaberry 864
WRIGHT, George R. 865
WRIGHT, Norman Bryan 866
WRIGHT, Robert J. 866
WRIST, Peter E. 867
WYATT, Harold Edmond 868

YALDEN, Maxwell F. 869
YOUNG, Ian Musgrave 869
YOUNG, Robert A.M. 870

ZIMMERMAN, Adam Hartley 871
ZLOTNIK, Harold 871
ZSOLT, Andrew 872
ZWAIG, Melvin C. 872

ABBREVIATIONS

A.A.A.S.	American Association for the Advancement of Science
A.A.C.C.A.	Associate of the Association of Certified and Corporate Accountants
A.A.C.E.	American Association of Cost Engineers
A.A.C.I.	Accredited Appraiser, Canadian Institute
A.A.I.E.E.	Associate, The American Institute of Electrical Engineers
A.A.I.M.M.E.	Associate, The American Institute of Mining and Metallurgical Engineers
A.A.S.M.E.	Associate, The American Society of Mechanical Engineers
A.B.	artium baccalaureus
Abp.	Archbishop
A.C.A.	Associate of the Institute of Chartered Accountants
A.C.B.A.	Associate, The Canadian Bankers' Association
A.C.E.C.	Association of Consulting Engineers of Canada
A.C.I.I.	Associate, The Chartered Insurance Institute (British)
A.C.I.S.	Associate, The Institute of Chartered Secretaries and Administrators
A.D.C.	Aide-de-Camp
Adj.	Adjutant
Adm	Admiral
Adv.	Advocate
A.F.C.	Air Force Cross
A.F.M.	Air Force Medal
A.G.	Attorney-General; Adjutant-General
A.I.A.	Alberta Institute of Agrologists
AIA	American Institute of Architects; Associate, Institute of Actuaries (Great Britain)
A.I.B.	Associated Insurance Broker
AIC	Agricultural Institute of Canada
AIChE	American Institute of Chemical Engineers
A.I.E.E.	Associate, Institute of Electrical Engineers of Canada
A.I.I.C.	Associate, Insurance Institute of Canada
A.I.G.	Adjutant Inspector-General
A.I.M.M.	Associate, The Institution of Mining & Metallurgy (Great Britain)

A.M.Am. Soc.C.E.	Associate Member, The American Society of Civil Engineers
A.M.C.	Army Medical Corps
A.M.E.I.C.	Associate Member of the Engineering Institute of Canada
A.M.I.Mech.E.	Associate Member, The Institution of Mechanical Engineers (Great Britain)
A.M.I.Min.E.	Associate Member, the Institution of Mining Engineers (Great Britain)
A.M.Inst.C.E.	Associate Member of the Institute of Civil Engineers (Great Britain)
A.N.A.	Associate, National Academician (American)
A.O.C.A.	Associate, Ontario College of Art
A.P.A.	Member, Institute of Accredited Public Accountants
APEEGA	Association of Alberta Engineers, Geologists and Geophysicists
APR	Accredited Public Relations Practioner
A.R.A.	Associate of the Royal Academy
A.R.A.M.	Associate of the Royal Academy of Music
A.R.C.A.	Associate, Royal Canadian Academy
A.R.C.E.	Academical Rank of Civil Engineers
A.R.C.M.	Associate, Royal College of Music
A.R.C.S.	Associate, Royal College of Science
A.R.C.T.	Associate, Royal Conservatory of Music of Toronto
A.R.E.	Associate of the Royal Society of Painter Etchers
A.R.I.B.A.	Associate of the Royal Institute of British Architects
A.R.S.A.	Associate, Royal Scottish Academy
A.R.S.M.	Associate, Royal School of Mines
A.R.T.C.	Associate, Royal College of Science and Technology
A.R.W.S.	Associate, Royal Society of Painters in Water Colours
A.S.A.	Associate, Society of Actuaries
A.S.A.M.	Associate of the Society of Art Masters
A.S.C.	Army Service Corps
Assoc.Sc.	Associate in Science
B.A.	Bachelor of Arts
B.Arch.	Bachelor of Architecture
B.A.Sc.	Bachelor of Applied Science
Batt. or Btn.	Battalion
B.B.A.	Bachelor of Business Administration
B.B.M.	Bachelor of Business Management
B.C.E.	Bachelor of Civil Engineering
B.Chir.	Bachelor in Surgery
B.C.L.	Bachelor of Civil Law
B.Comm. or B.Com.	Bachelor of Commerce
B.C.S.	Bachelor of Commercial Science
B.D.	Bachelor of Divinity
B.E. or B.Eng.	Bachelor of Engineering
B.E.M.	British Empire Medal
B.Ed.	Bachelor of Education
B.F.A.	Bachelor of Fine Arts
BGen	Brigadier General
B.J.C.	Bachelor of Canon Law
B.L.	Bachelor of Law
B.Litt.	Bachelor of Letters or of Literature
B.M.A.	British Medical Association

Bp.	Bishop
B.P.E.	Bachelor of Physical Education
B.P.H.E.	Bachelor of Physical and Health Education
B.Pharm.	Bachelor of Pharmacy
B.Phil.	Bachelor of Philosophy
Brig.	Brigade; Brigadier
B.S.	Bachelor of Surgery
B.S.A.	Bachelor of Science in Agriculture
B.S.C.E.	Bachelor of Science Civil Engineering
B.Sc.	Bachelor of Science
B.Sc.C., B.S.C.	Bachelor of Commercial Science
B.Sc.(Dent).	Bachelor of Science in Dentistry
B.Sc.F.	Bachelor of Science in Forestry
B.Sc.N.	Bachelor of Science in Nursing
B.Sc.Phm.	Bachelor of Science, Pharmacy
B.Sc.Soc.	Bachelor of Social Science
B.S.Ec.	Bachelor of Science in Economics
B.S.E.E.	Bachelor of Science in Electrical Engineering
B.Th.	Bachelor of Theology
B.V.Sc.	Bachelor of Veterinary Science
C.A.	Chartered Accountant or Canadian Army
C.A.A.P.	Certified Advertising Agency Practitioner
CADAPSO	Canadian Association of Data and Professional Services Organization
C.Adm.	Chartered Administrator
C.A.I.B.	Certified Associate, Institute of Bankers
C.A.(M.).	Canadian Army (Militia)
C.A.M.C.	Canadian Army Medical Corps
C.A.(R.).	Canadian Army (Regular)
Capt	Captain
Capt(N)	Captain (Naval)
Capt(R)	Captain (Regular)
C.B.E.	Commander of the Order of the British Empire
C.B.E.M.A.	Canadian Business Equipment Manufacturers' Association
C.C.	Companion of the Order of Canada
C.D.	Canadian Forces Decoration
Cdr	Commander
C.E.	Civil Engineer
C.E.O.	Chief Executive Officer
C.F.	Chaplain to the Forces
C.F.A.	Chartered Financial Analyst
C.G.A.	Certified General Accountant
C.H.	Companion of Honour
Chap.	Chaplain
Ch.B.	Bachelor of Surgery
Chem.E.	Chemical Engineer
Chmn.	Chairman
C.I.B.	Certified Insurance Broker
C.I.M.	Canadian Institute of Management
C.I.M.M.	Canadian Institute of Mining and Metallurgy
C.J.	Chief Justice
C.L.J.	Commander of Order of St. Lazarus of Jerusalem
C.L.U.	Chartered Life Underwriter of Canada
C.M.	Master of Surgery; Canada Medal; Medal of Courage of the Order of Canada; Member of the Order of Canada
CMA	Certified Management Accountant (formerly R.I.A.)

CmdO	Commissioned Officer
Cmdre	Commodore
C.M.G.	Companion of the Order of St. Michael and St. George
C.M.M.	Commander of the Order of Military Merit
C.N.R.	Canadian National Railways
CO	Commanding Officer
Co.	Company; County
Col	Colonel
Col.	Colonial; Colony
Coll.	College; Collegiate
Comdg.	Commanding
Comdt	Commandant
Com-in-Chf	Commander-in-Chief
Comr.	Commissioner
C.O.O.	Chief Operating Officer
Corp	Corporal
Corp.	Corporation
Corr. Mem. or Fell.	Corresponding Member or Fellow
C.P.A.	Certified Public Accountant
C.P.R.	Canadian Pacific Railway
CPSA	Canadian Political Science Association
C.Q.	Chevalier de l'Ordre du Québec
c.r.	Conseil en loi de la reine
C.R.C.P.(C.)	Certificate of the Royal College of Physicians (Canada)
Cr.	Crown
C.S.	Civil Service
C.S.C.	Companion Service Cross
C.S.I.	Companion of the Order of the Star of India
C.S.S.R.	Congregation of The Most Holy Redeemer
C.St.J.	Commander Brother, Venerable Order of St. John
C.T.C.I.	Councillor of the Trust Companies Institute
CV	Cross of Valour
C.V.O.	Commander of the Royal Victoria Order
D.A.Sc.	Doctor in Applied Science
D.B.A.	Doctor of Business Administration
D.C.L.	Doctor of Civil Law
D.Cn.L.	Doctor of Canon Law
D.C.Sc.	Doctor of Commercial Science
D.D.	Doctor of Divinity
D.D.S.	Doctor of Dental Surgery
D.Eng.	Doctor of Engineering
D.F.C.	Distinguished Flying Cross
D.F.M.	Distinguished Flying Medal
D.F.Sc.	Doctor of Financial Science
D.H.A.	Diploma in Hospital Administration
D.H.L.	Doctor of Humane Letters
D.I.C.	Diploma of Imperial College of Science and Technology
Dioc.	Diocesan; Diocese
D.Jur.	Doctor of Jurisprudence
D.Litt. or D.Lt.	Doctor of Literature or Doctor of Letters
D.Litt.S.	Doctor of Sacred Letters
D.L.S.	Dominion Land Surveyor
D.M.T. & H. (Eng.)	Doctor in Tropical Medicine and Hygiene
D.O.C.	District Officer Commanding
D.Paed.	Doctor of Pedagogy
D.P.H.	Diploma of Public Health
D.P.Sc.	Doctor of Political, Social and Economic Sciences
D.Phil	Doctor of Philosophy
D.Phy.	Doctor of Philosophy (Oxon.)
Dr.	Doctor

Dr. rer. Pol.	Doctor of Political Economy
D.Sc.	Doctor of Science
D.Sc.A.	Doctor of Science in Agriculture
D.Sc.C.	Doctor of Commercial Science
D.S.O.	Companion of the Distinguished Service Order
D.St.J.	Dame of Grace of the Order of St. John of Jerusalem
D.Theol.	Doctor of Theology
D.T.S.	Doctor of Sacred Theology
D.U.	Doctor of the University
D.V.Sc.	Doctor of Veterinary Science
Eccl.	Ecclesiastical
E.D.	Efficiency Decoration
E.E.	Electrical Engineer
E.M.	Mining Engineer
Eng.	Engineer; Engineering: England
F.A.A.A.S.	Fellow, American Association for the Advancement of Science
F.A.C.C.A.	Fellow of the Association of Certified and Corporate Accountants
F.A.C.D.	Fellow of the American College of Dentists
F.A.C.H.A.	Fellow of the American College of Hospital Administrators
F.A.C.P.	Fellow, American College of Physicians
F.A.C.S.	Fellow, American College of Surgeons
F.A.I.C.	Fellow, Architectural Institute of Canada
F.A.I.E.E.	Fellow, American Institute of Electrical Engineers
F.A.P.A.	Fellow, American Psychological Association
F.A.S.A.	Fellow, American Sociological Association
F.B.A.	Fellow of the British Academy
F.B.S.C.	Fellow of the British Society of Commerce
F.C.A.	Fellow of the Institute of Chartered Accountants
F.C.B.A.	Fellow of the Canadian Bankers' Association
F.C.G.A.	Fellow of the Canadian Certified General Accountants' Association
F.C.I.	Fellow, Canadian Credit Institute
F.C.I.A.	Fellow of the Canadian Institute of Actuaries
F.C.I.Arb.	Fellow, Chartered Arbitrators' Institute of Canada
F.C.I.C.	Fellow of Canadian Institute of Chemistry
F.C.I.S.	Fellow of the Institute of Chartered Secretaries and Administrators
F.C.P.A.	Fellow of Canadian Pyschological Association
F.C.S.	Fellow of the Chemical Society
F.C.S.M.	Fellow of the Canadian School of Management
F.E.	Forest Engineer
F.E.I.C.	Fellow of the Engineering Institute of Canada
F.E.I.S.	Fellow of the Educational Institute of Scotland
F.F.A.	Fellow of the Faculty of Actuaries

F.F.P.S.	Fellow of the Royal Faculty of Physicians and Surgeons (Glasgow)
F.G.S.	Fellow of the Geological Society
F.G.S.A.	Fellow of the Geographical Society of America
F.I.A.	Fellow of the Institute of Actuaries
F.I.Arb.	Fellow of the Institute of Arbitrators
F.I.Biol.	Fellow of the Institute of Biology
F.I.C.	Fellow of the Institute of Chemistry or Commerce
F.I.C.B.	Fellow, Institute of Canadian Bankers
F.I.C.D.	Fellow of the Institute of Canadian Dentists
F.I.E.E.E.	Fellow of the Institute of Electrical and Electronic Engineers
F.Inst.H.E.	Fellow, Institute of Highway Engineers
F.I.I.C.	Fellow of the Insurance Institute of Canada
F.I.J.	Fellow of the Institute of Journalists
F.L.M.I.	Fellow, Life Management Institute (Life Office Management Association)
F.L.S.	Fellow of the Linnean Society
F.M.C.	Fellow of the Institute of Management Consultants
F.R.A.I.C.	Fellow, Royal Architectural Institute of Canada
F.R.A.M.	Fellow of the Royal Academy of Music
F.R.A.S.	Fellow of the Royal Astronomical Society
F.R.C.D.	Fellow of the Royal College of Dentists
F.R.C.P.	Fellow of the Royal College of Physicians
F.R.C.S.	Fellow of the Royal College of Surgeons
F.R.C.V.S.	Fellow of the Royal College of Veterinary Surgeons
F.R.G.S.	Fellow of the Royal Geographical Society
F.R.Hist.S.	Fellow of the Royal Historical Society
F.R.Hort.S.	Fellow of the Royal Horticultural Society
F.R.I.	Fellow of the Canadian Institute of Realtors
F.R.I.B.A.	Fellow of the Royal Institute of British Architects
F.R.I.C.S.	Fellow of the Royal Institution of Chartered Surveyors
F.R.Met.S.	Fellow of the Royal Meteorological Society
F.R.M.S.	Fellow of the Royal Microscopical Society
F.R.N.S.A.	Fellow, Royal School of Naval Architecture
F.R.S.	Fellow of the Royal Society
F.R.S.A.	Fellow of the Royal Society of Arts
F.R.S.C.	Fellow of the Royal Society of Canada
F.R.S.L.	Fellow of the Royal Society of Literature
F.S.A.	Fellow of the Society of Actuaries or Fellow of the Society of Antiquaries
F.S.A.A.	Fellow of the Society of Accountants and Auditors
F.S.L.	Fellow of the Surveyors' Institution

F.S.M.A.C.	Fellow of the Society of Management Accountants of Canada
F.S.S.	Fellow of the Royal Statistical Society
F.T.C.D.	Fellow of Trinity College, Dublin
F.T.C.I.	Fellow of the Trust Companies Institute
G.B.E.	Knight, Grand Cross Order of the British Empire
G.C.B.	Knight, Grand Cross of the Bath
G.C.M.G.	Knight, Grand Cross of St. Michael and St. George
G.C.V.O.	Knight Grand Cross of the Royal Victorian Order
Gen	General
G.L.	Grand Lodge
Gov.	Governor
Govt.	Government
H.E.	Her (or His) Excellency
H.F.A.R.A.	Honorary Foreign Associate of the Royal Academy
H.F.R.A.	Honorary Foreign Member of the Royal Academy
H.H.	Her (or His) Highness
H.I.H.	Her (or His) Imperial Highness
H.M.	Her (or His) Majesty
H.M.I.	Her (or His) Majesty's Inspector
H.M.S.	Her (or His) Majesty's Ship
Hon.	Honorary; Honourable
H.R.H.	Her (or His) Royal Highness
I.A.S.	International Accountants Society
I.C.I.A.	International Credit Insurance Association/ Industrial, Commercial and Institutional Accountant
I.E.E.E.	Institute of Electrical and Electronics Engineers
I.E.R.E.	Institute of Electrical and Radio Engineers
Imp.	Imperial
Insp.	Inspector
I.O.F.	Independent Order of Foresters
I.O.O.F.	Independent Order of Odd Fellows
I.S.O.	Imperial Service Order
J.A.	Judge Advocate
J.C.L.	Licentiate in Canon Law
J.D.	Juris Doctor (Doctor of Laws)
J.P.	Justice of the Peace
Jr.	Junior
J.U.D.	Juris Utrisque Doctor (Doctor of Civil and Canon Law)
K.B.	Knight Bachelor
K.B.E.	Knight of the British Empire
K.C.	King's Counsel
K.C.B.	Knight Commander of the Bath
K.C.M.G.	Knight Commander of St. Michael and St. George
K.C.S.G.	Knight Commander of the Order of St. Gregory
K.C.V.O.	Knight Commander of the Royal Victorian Order
K.G.	Knight of the Order of the Garter
K.G.St.J.	Knight of Grace of the Order of St. John of Jerusalem
K.H.S.	Knight of the Holy Sepulchre of Jerusalem

K.L.J.	Knight of the Military and Hospitaller Order of St. Lazarus of Jerusalem
K.M.	Knight of Malta
K.P.	Knight of the Order of St. Patrick
K.S.G.	Knight of St. Gregory
K.S.S.	Knight of St. Sylvester
Kt. or Knt.	Knight
K.St.J.	Knight of Justice of St. John of Jerusalem
K.T.	Knight of the Order of the Thistle
L.A.	Licenciate in Accounting
LCdr	Lieutenant-Commander
L.Ch.	Licentiate in Surgery
L.C.J.	Lord Chief Justice
LCol	Lieutenant-Colonel
L.C.P. & S.A.	Licentiate, College of Physicians and Surgeons of America
L.C.P. & S.O.	Licentiate, College of Physicians and Surgeons of Ontario
L.Div.	Licentiate in Divinity
L.D.S.	Licentiate in Dental Surgery
L.F.P.S.	Licentiate of the Faculty of Physicians and Surgeons
LGen	Lieutenant-General
L.H.D.	Doctor of Literature
L.I.	Light Infantry
Lib.	Liberal
Lic.E.Sc.	License in Economic Science
Lic.Med.	Licentiate in Medicine
Lieut.	Lieutenant
Lit.	Literature; Literary
Litt.D.	Doctor of Letters
L.J.	Lord Justice
LL.B.	Bachelor of Laws
LL.D.	Doctor of Laws
LL.L.	Licentiate in Laws
LL.M.	Master of Laws
L.M.C.C.	Licentiate of Medical Council of Canada
L.M.E.I.C.	Life Member of Engineering Institute of Canada
L.Ph.	Licentiate in Philosophy
L.R.C.P.	Licentiate of the Royal College of Physicians
L.R.C.P.E.	Licentiate of the Royal College of Physicians, Edinburgh
L.R.C.S.	Licentiate of the Royal College of Surgeons
L.R.C.S.E.	Licentiate of the Royal College of Surgeons, Edinburgh
L.S.A.	Licentiate of the Society of Apothecaries (British)
L.Sc.Com.	Licentiate in Commercial Science
Lt	Lieutenant
Lt(N)	Lieutenant (Naval)
Lt.-Col.	Lieutenant-Colonel
Lt.-Gen.	Lieutenant-General
L.Th.	Licentiate in Theology
LCdr	Lieutenant-Commander
M.A.	Master of Arts
M.A.A.A.	Member, American Academy of Actuaries
M.A.I.B.C.	Member of the Architectural Institute of British Columbia
M.A.I.E.E.	Member, The American Institute of Electrical Engineers
M.A.I.M.	Member, American Institute of Management
M.A.I.M.E.	Member, The American Institute of Mining & Metallurgical Engineers

Maj.	Major
Maj.-Gen.	Major-General
M.Am.Soc.C.E.	Member, American Society of Civil Engineers
M.A.O.	Master of Obstetric Art
M.Arch.	Master of Architecture
M.A.R.E.A.	Member, The American Railway Engineering Association
M.A.Sc.	Master of Applied Science
M.A.S.M.E.	Member, The American Society of Mechanical Engineers
MB	Medal of Bravery
M.B.	Bachelor of Medicine
M.B.A.	Master of Business Administration
M.B.E.	Member of the Order of the British Empire
M.B.I.M.	Member, British Institute of Management
MC	Military Cross
M.C.A.B.	Member, Canadian Association of Business Valuators
M.Ch.	Master in Surgery
M.C.I.	Member, Canadian Credit Institute
M.C.I.M.M.	Member of the Canadian Institute of Mining and Metallurgy
M.C.M.E.S.	Member of the Civil and Mechanical Engineering Society
M.Comm. or M.Com.	Master of Commerce
M.C.P.A.	Member, Canadian Psychological Association
M.C.Sc.	Master of Commercial Science
M.D.	Doctor of Medicine
M.E.	Mechanical Engineer/Mining Engineer
Med.	Medical
M.E.I.C.	Member of the Engineering Institute of Canada
M.Eng.	Master of Engineering
M.E.R.E.A.	Member, The American Electrical Railway Engineering Association
Met.E.	Metallurgical Engineer
M.F.	Master of Forestry
MGen	Major-General
M.H.L.	Master of Hebrew Letters
M.I.E.E.	Member of the Institution of Electrical Engineers (Great Britain)
M.I.E.E.E.	Member of the Institute of Electrical and Electronic Engineers
M.I.J.	Member of the Institution of Journalists
M.I.M.C.	Member, Institute of Management Consultants
M.I.Mech.E.	Member, The Institution of Mechanical Engineers (Great Britain)
M.I.Min.E.	Member of the Institution of Mining Engineers (Great Britain)
M.I.N.A.	Member of the Institute of Naval Architects
M.Inst.C.E.	Member of the Institution of Civil Engineers (Great Britain)
M.Inst.M.E.	Member of the Institution of Mining Engineers
M.Inst.M.M.	Member of the Institution of Mining and Metallurgy (Great Britain)

M.Inst.W.E.	Member of the Institution of Water Engineers
M.I.Struct.E.	Member, The Institution of Structural Engineers (Great Britain)
M.L.	Licentiate in Medicine
M.L.A.	Member, Legislative Assembly
M.L.C.	Member, Legislative Council
M.M.E.	Member of the Council of the Institutions of Mining Engineers; also Master of Mechanical Engineering
M.M. & M.Soc. of Am.	Member, The Mining and Metallurgical Society of America
Most Rev.	Most Reverend (of an Archbishop)
M.P.	Member of Parliament
M.P.P.	Member of Provincial Parliament
M.R.A.I.C.	Member, The Royal Architectural Institute of Canada
M.R.A.S.	Member of the Royal Asiatic Society
M.R.C.P.	Member of the Royal College of Physicians
M.R.C.P.E.	Member of the Royal College of Physicians, Edinburgh
M.R.C.S.	Member of the Royal College of Surgeons
M.R.C.S.E.	Member of the Royal College of Surgeons, Edinburgh
M.R.I.A.	Member of the Royal Irish Academy
M.R.S.A.	Member of the Royal Society of Arts
M.R.S.C.	Member of the Royal Society of Canada
M.S.	Master of Surgery
M.S.A.	Master of Science in Agriculture
M.Sc.	Master of Science
M.Sc.(Dent.)	Master of Science in Dentistry
M.Sc.F.	Master of Science of Forestry
M.Sc.N.	Master of Science in Nursing
Msgr.	Monseigneur
M.S.R.C.	Membre, Société Royale du Canada
M.S.W.	Master of Social Work
Mus.Bac.	Bachelor of Music
Mus.Doc.	Doctor of Music
Mus.M.	Master of Music
M.V.O.	Member of the Royal Victorian Order
M.V.Sc.	Master of Veterinary Science
N.C.O.	Non-Commissioned Officer
N.P.	Notary Public
N.P.A.M.	Non-Permanent Active Militia
N.V.	limited company (Netherlands)
N.W.T.	Northwest Territories
O.B.E.	Officer, Order of British Empire
O.C.	Officer Commanding; Officer of the Order of Canada
OCdt	Officer Commandant
O.C.M.	Order of St. Constantine (Constantius Magni)
O.E.S.	Order of the Eastern Star
O.H.M.S.	On Her (or His) Majesty's Service
O.L.	Officer of the Order of Leopold
O.L.E.	Ontario Land Economist
O.L.J.	Order of St. Lazarus of Jerusalem
O.L.S.	Ontario Land Surveyor
O.M.	Member of the Order of Merit
O.M.I.	Oblate of Mary Immaculate

O.S.A.	Ontario Society of Artists
O.S.B.	Order of St. Benedict
O.St.J.	Officer, Order of St. John of Jerusalem
P.Adm.	Professional Administrator
Parl.Agt.	Parliamentary Agent
P.A.S.I.	Professor, Associate Surveyors' Institute
P.C.	Privy Councillor
P.Eng.	Registered Professional Engineer
Ph.B.	Bachelor of Philosophy
Ph.D.	Doctor of Philosophy
Ph.D.N.	Doctor of Philosophy in Nursing
Ph.G.	Graduate of Pharmacy
Phil.	Philological, Philology, Philosophical, Philosophy
Phm.B.	Bachelor of Pharmacy
PLC or plc	Public limited company (British)
Plen.	Plenipotentiary
P.M.G.	Postmaster-General
P.M.O.	Principal Medical Officer
P.P.C.L.I.	Princess Patricia Canadian Light Infantry
P.R.C.A.	President, Royal Canadian Academy
Q.C.	Queen's Counsel
Q.M.G.	Quartermaster-General
Q.O.R.	Queen's Own Rifles
R.A.	Royal Academician; Royal Artillery
R.A.C.	Royal Agricultural College
RAdm	Rear-Admiral
R.A.M.	Royal Academy of Music
R.A.M.C.	Royal Army Medical Corps
R.Art	Royal Artillery
R.A.S.	Royal Astronomical or Asiatic Society
R.B.A.	Royal Society of British Arts
R.B.C.	Royal British Colonial Society of Artists
R.B.Sc.	Royal Society of British Sculptors
R.C.A.	Royal Canadian Academy
RCA	Royal Canadian Artillery
R.C.M.P.	Royal Canadian Mounted Police
R.C.N.V.R.	Royal Canadian Naval Volunteer Reserve
R.C.V.S.	Royal College of Veterinary Surgeons
R.E.	Royal Engineers
Rear-Adm.	Rear-Admiral
Regt.	Regiment
Rev.	Reverend
R.F.A.	Royal Field Artillery
R.G.A.	Royal Garrison Artillery
R.H.A.	Royal Hibernian Academy; Royal Horse Artillery
R.I.	Royal Institute of Painters in Water Colours
R.I.A.	Registered Industrial and Cost Accountant (see CMA)
R.I.B.A.	Royal Institute of British Architects
R.M.A.	Royal Marine Artillery (British)
R.M.C.	Royal Military College, Canada
R.M.L.I.	Royal Marine Light Infantry
R.M.S.	Royal Microscopical Society
R.N.	Royal Navy; Registered Nurse
R.N.R.	Royal Naval Reserve
R.O.I.	Royal Institute of Oil Painters
R.P.F.	Registered Professional Forester
R.S.	Royal Society of Painters in Water Colours

R.S.A.	Royal Scottish Academy
R.S.E.	Royal Society of Edinburgh
R.S.L.	Royal Society of Literature
Rt.Hon.	Right Honourable
Rt.Rev.	Right Reverend (of a Bishop)
R.Y.S.	Royal Yacht Squadron
S.A.	South Australia; South Africa
S.B.St.J.	Serving Brother of the Order of St. John of Jerusalem
S.C.	Star of Courage
Sc.D.	Doctor of Science
2Lt.	Second Lieutenant
Sergt.	Sergeant
S.G.	Solicitor-General
S.I.R.	Society of Industrial Realtors
S.J.	Society of Jesus (Jesuits)
S.J.D.	Doctor of Juristic Science
SLt.	Sub-Lieutenant
S.M.	Master of Science; Medal of Service of the Order of Canada, 1967
S.M.A.	Society of Management Accountants of Canada
S.M.E.	School of Military Engineering
SME-AIME	Society of Mining Engineers, American Institute of Mining and Metallurgy
S.M.I.E.E.E.	Senior Member of the Institute of Electrical and Electronic Engineers
S.P.S.	School of Practical Science
Sr.	Senior
SS.	Steamship
S.S.C.	Sculptor's Society of Canada
St.	Street; Saint
S.T.D.	Sacrae Theologiae Doctor (Doctor of Sacred Theology)
S.T.L.	Sacrae Theologiae Lector (Reader in Sacred Theology)
S.T.M.	Sacrae Theologiae Magister (Master of Sacred Theology)
Surg.	Surgeon
U.K.	United Kingdom of Great Britain and Northern Ireland
UN	United Nations
U.S.	United States
U.S.A.	United States of America
VAdm	Vice-Admiral
V.C.	Victoria Cross
V.D.	Volunteer Decoration
Ven.	Venerable (of an Archdeacon)
Very Rev.	Very Reverend (of a Dean)
Vet.	Veterinary
Vice-Adm.	Vice-Admiral
V.M.H.	Victoria Medal of Honour
Y.M.C.A.	Young Men's Christian Association
Y.M.H.A.	Young Men's Hebrew Association
Y.W.C.A.	Young Women's Christian Association
Y.W.H.A.	Young Women's Hebrew Association

JEANNE SAUVÉ

Sauvé, The Right Honourable Jeanne, P.C., C.C., C.M.M., C.D., D.H.L., D.S., LL.D., D.U.
Governor General and Commander-in-Chief of Canada, since May 14, 1984. Chancellor and Principal Companion of the Order of Canada. Chancellor and Commander of the Order of Military Merit. Born Prud'homme, Saskatchewan, April 26, 1922. Educated: Notre-Dame-du Rosaire convent, Ottawa; University of Ottawa; Université de Paris, received a diploma in French Civilization, 1952; National President, Jeunesse Étudiante Catholique movement, 1942 – 47; founded Fédération des mouvements de Québec, delegate to several international conferences, 1947; studied economics in London, England and taught French for the London County Council, 1948 – 50. Worked in Paris as Assistant to the Director of the Youth Department of UNESCO, 1951; began a twenty year career as a freelance broadcaster and journalist with the CBC and La Société Radio-Canada, 1952; has appeared on CTV-network's "W-5" and public affairs programs produced by NBC and CBS networks; also wrote freelance articles for the Montreal Star; elected Board of the Union des artistes in Montreal, 1961, Vice-President, 1968 – 70; elected President of l'Institut canadien des affaires publiques, 1964; appointed a member of the Board of the Montreal YMCA, 1967; General Secretary of the Fédération des auteurs et des artistes du Canada, 1966 – 72; Founding Member of the Institute of Political Research; Director: Bushnell Communications Limited, radio station CKAC, Montreal, Telemedia, 1969 – 72; elected as a Liberal Member of Parliament for Ahuntsic

(Montreal), 1972; appointed Minister of State in Charge of Science and Technology; re-elected 1974 and appointed Minister of the Environment; appointed Minister of Communications, together with responsibility for French-speaking countries in the Department of External Affairs, December 5, 1975; re-elected MP for Laval-des-Rapides, 1979; elected Speaker of the House of Commons, April, 1980 – 84. Honours: Privy Councillor; Companion of the Order of Canada; Commander of the Order of Military Merit; Canadian Forces Decoration; Honourary Degrees: Doctorate of Laws, University of Calgary; Doctorate of Sciences, University of New Brunswick; Doctorate of Humane Letters, Mount Saint Vincent University, Halifax; Doctorate of Laws, McGill University, and similar degrees conferred by the University of Toronto and by Queen's University; Doctorate of the University degrees conferred by the University of Ottawa, Laval University and by University of Montreal. Married the Honourable Maurice Sauvé, has one child (Jean-François) born July 30, 1959.

Sauvé, La très honorable Jeanne, C.P., C.C., **C.M.M., C.D., D.H.L., D.S., LL.D., D.U.** Gouverneur général et Commandant en chef du Canada depuis le 14 mai 1984. Née à Prud'homme (Saskatchewan) le 26 avril 1922. Études: couvent Notre-Dame du Rosaire, Ottawa; l'Université d'Ottawa; l'Université de Paris, obtient un diplôme en civilisation française, 1952; présidente de la Jeunesse étudiante catholique, 1942 – 47; fonde la Fédération des Mouvements de Jeunesse du Québec, 1947; participe à de nombreuses rencontres internationales, à titre de déléguée; étudie les sciences économiques à Londres, Angleterre et enseigne le français au London County Council. Nommée adjointe au direction de la section jeunesse de l'UNESCO à Paris, 1951; fait carrière à la Société Radio-Canada comme scripteur, journaliste et animatrice, 1952 – 72; collabore au réseau national CTV et aux réseaux américains NBC et CBS; élue membre du conseil de l'Union des artistes à Montréal, 1961, elle en assume la vice-présidence, 1968 – 70; élue présidente de l'Institut canadien des affaires publiques, 1964; nommée membre du conseil d'administration du YMCA de Montréal, 1967; secrétaire générale de la Fédération des auteurs et des artistes du Canada, 1966 – 72; membre du conseil d'administration de Bushnell Communications Ltd. à Ottawa et de Télémédia (CKAC) à Montréal, 1969 – 72; editorialiste pigiste au journal The Montreal Star, 1970 – 72; membre et un des fondateurs de l'Institut de recherches politiques; élue député libéral dans le comté d'Ahuntsic (Montréal), 1972; appelée au conseil des ministres à titre de ministre d'État chargé des Sciences et de la Technologie; réélue aux élections de 1974, nommée ministre de l'Environnement, 1974; ministre des Communications, 1975; réélue député du comté de Laval-des-Rapides, 1979; élue à la présidence de la Chambre des communes, avril 1980 – 84. Distinctions: Membre du Conseil Privé; Compagnon de l'Ordre du Canada; Commandeur de l'Ordre du Mérite militaire; Doctorats honorifiques: en droit de l'Université de Calgary; ès sciences de l'Université du Nouveau-Brunswick; en Sciences humaines de l'Université Mount Saint-Vincent, Halifax; en Droit de l'Université McGill; en Droit de l'Université de Toronto et en Droit de l'Université Queen's: Doctorat de l'Université, de l'Université d'Ottawa; Doctorat de l'Université, de l'Université Laval; Doctorat de l'Université, de l'Université de Montréal. Mariée à l'honorable Maurice Sauvé, ils ont un enfant (Jean-François) né le 30 juillet 1959.

MARTIN BRIAN MULRONEY

Mulroney, The Right Honourable Martin Brian, P.C., M.P., B.A.(Honours), LL.B. Prime Minister of Canada. Born Baie Comeau, Québec, March 20, 1939; son of B.M. Mulroney (deceased) and Irene O'Shea. Educated: St. Francis Xavier University, Antigonish, N.S., B.A. (Honours), Political Science; l'Université Laval, Québec City, LL.B. Upon graduating from law school, Mr. Mulroney joined the Montreal law firm of Ogilvy, Renault where he remained a partner until July 1976; appointed Royal Commissioner, Cliche Commission, investigating violence in the Quebec construction industry, May, 1974; joined the Iron Ore Company of Canada, July 1976 as Executive Vice-President; elected President, 1977; served as Chairman, Executive Committee and as President of its subsidiaries, including the Quebec North Shore and Labrador Railway; has also been a lecturer at McGill University, Institute of Industrial Relations; Université de Montréal, Labour Law; served on the Boards of Directors of several leading Canadian companies. Author of: *Where I Stand*, a collection of speeches and essays by Mr. Mulroney, published in 1983. Co-Author of: *Rapport sur l'Exercice de la Liberté Syndicale dans l'industrie de la construction au Québec*. Community Activities: served as General Chairman, Centraide/United Way Campaign of Greater Montréal, 1977; Chairman, Annual Fund Raising Campaign, Québec Association for the Mentally Retarded, 1979; Chairman, Financial Campaign, St. Patrick's Home for the Elderly; Chairman, Annual Fund Raising Campaign, Canadian Liver Foundation, Quebec Division; Co-Chairman, Annual Awards Dinner,

B'Nai Brith of Montreal; Co-Chairman, Ministries Enrichment Campaign, Salvation Army, Quebec Division; Deputy-Chairman, Fund Raising Drive, St. Mary's Hospital. Served as a Director of the following: St. Mary's Hospital Corporation; Montreal Heart Institute; Robert Cliche Foundation; Jean Lesage Foundation; Canadian Juvenile Diabetes Foundation; National Association of Christians and Jews; Big Brothers Association of Canada. Trustee, Schenley Awards. Chairman, International Fund Raising Campaign, St. Francis Xavier University, 1979 – 82; Honorary Chairman, Association des Anciens de l'Université Laval; Governor, Concordia University; Governor, St. Francis Xavier University; Director, Fonds de l'Université du Québec à Montréal; Deputy Chairman, University of Waterloo Watfund Drive; Member, Fund Raising Council, Memorial University, St. John's, Newfoundland; Vice-President, Campaign of the 80's, Université de Montréal; Vice-President, Fund Raising Drive, Université de Moncton, N.B. Elected Whip, Progressive Conservative Party, St. Francis Xavier University, 1956; elected Delegate, Progressive Conservative Party of Canada Leadership Convention, 1956; Vice-Chairman, National Youth for Diefenbaker Committee, 1956; President, Progressive Conservative Party, St. Francis Xavier University, 1958; elected Prime Minister, Combined Maritime Universities Model Parliament, 1958; elected Executive Vice-President, Progressive Conservative Student Federation of Canada, 1959; President, Progressive Conservative Party, Université Laval, 1961; appointed Private Secretary, Honourable Alvin Hamilton, Minister of Agriculture, 1962; elected Delegate, Progressive Conservative Party Leadership Convention, 1967; appointed Member, Policy Committee, Progressive Conservative Party, 1966 – 71; appointed Member, Finance Committee, Progressive Conservative Party, 1966 – 74; assistant to Chairman, the Quebec 1968 Election Campaign Committee; Vice-Chairman, Quebec, 1972 Election Campaign Committee; Candidate, Progressive Conservative Party of Canada Leadership, 1976; Chairman, 1979 Joe Clark Annual Provincial Dinner, Montreal; Member, No Committee, 1980; Vice-President, Council for Canadian Unity, 1980; participant, 1980 Referendum Campaign (speaker, organizer, etc.); Deputy-Chairman, 1981 Joe Clark Annual Provincial Dinner, Montreal; Director, John G. Diefenbaker Foundation; Main Speaker, Party Nominating Meetings, Fund Raising Dinners and Election Rallies across Canada; elected Leader, Progressive Conservative Party of Canada, June 11, 1983; elected Member of Parliament, riding of Central Nova, Nova Scotia, August 29, 1983; elected Member of Parliament, riding of Manicouagan, Quebec, September 4, 1984; sworn in as Canada's 18th Prime Minister, September 17, 1984. Honours: Doctorates of Law Honoris Causa, St. Francis Xavier University, N.S.; Memorial University of Newfoundland; recipient (with Gilles Vigneault) Man of the Year Award, La Côte Nord, Quebec Union of Municipalities. Married Mila Pivnicki, daughter of Dr. and Mrs. Dimitri Pivnicki, May 26, 1973, they have four children (Caroline, Benedict, Mark and Nicolas). Recreations: tennis, swimming, trout fishing and skating.

Mulroney, Le très honorable Martin Brian, C.P., député, B.A. spécialisé, baccalauréat en droit

Premier ministre du Canada. Né à Baie-Comeau (Québec) le 20 mars 1939; fils de B.M. Mulroney (décédé) et d'Irene O'Shea. Études: Université Saint-François-Xavier, Antigonish (Nouvelle-Écosse), baccalauréat spécialisé en sciences politiques; Université Laval (Québec), baccalauréat en droit. Ses études en droit terminées, M. Mulroney entre au cabinet d'avocats Ogilvy, Renault de Montréal, où il demeure en tant qu'associé jusqu'en juillet 1976; nommé à la Commission royale d'enquête sur l'exercice de la liberté syndicale dans l'industrie de la construction (Commission Cliche) en mai 1974; devient vice-président exécutif de la compagnie Iron Ore du Canada en juillet 1976 et est élu président en 1977; président du comité exécutif de la compagnie et président de toutes ses filiales, y compris la société de chemin de fer Quebec North Shore and Labrador; chargé de cours, Institut des relations industrielles, Université McGill; enseigne le droit à l'Université de Montréal. Auteur de *Telle est ma position*, recueil d'essais et de discours, publié en 1983; coauteur du *Rapport sur l'exercice de la liberté syndicale dans l'industrie de la construction au Québec*. Activités communautaires: président général, campagne Centraide, grand Montréal, 1977; président, campagne annuelle de souscription de l'Association du

Québec pour les déficients mentaux, 1979; président, campagne de financement, St. Patrick's Home for the Elderly; président, campagne annuelle de souscription, Fondation canadienne des maladies du foie, division du Québec; coprésident, dîner annuel de remise des prix B'Nai Brith, Montréal; coprésident, campagne de l'Armée du salut, division du Québec; vice-président, campagne de souscription, hôpital St. Mary's. Il a siégé au conseil d'administration des organismes suivants: Corporation de l'hôpital St. Mary's, Institut de cardiologie de Montréal, Fondation Robert Cliche, Fondation Jean Lesage, Fondation canadienne des jeunes diabétiques, Conseil canadien des chrétiens et des juifs et Association canadienne des Grands Frères. Fiduciaire des prix Schenley. Domaine de l'éducation: président, campagne internationale de souscription, Université Saint-François-Xavier, 1979 – 82; président honoraire, Association des anciens de l'Université Laval; membre du conseil, Université Concordia, Montréal; membre du conseil, Université Saint-François-Xavier, Antigonish (Nouvelle-Écosse); membre du conseil, Fonds de l'Université du Québec à Montréal; vice-président, campagne "Watfund", Université de Waterloo (Ontario); membre du comité de collecte de fonds, Université Memorial, Saint-Jean (Terre-Neuve); vice-président, campagne de souscription des années 80, Université de Montréal; vice-président, campagne de souscription de l'Université de Moncton (Nouveau-Brunswick). Élu whip, Parti progressiste-conservateur, Université Saint-François-Xavier, 1956; élu délégué, congrès de leadership, Parti progressiste-conservateur du Canada, 1956; vice-président, Comité national de la jeunesse pour Diefenbaker, 1956; président, Parti progressiste-conservateur, Université Saint-François-Xavier, 1958; élu premier ministre, Parlement modèle des universités des Maritimes, 1958; vice-président exécutif, Fédération des étudiants progressistes-conservateurs du Canada, 1959; élu président, Parti progressiste-conservateur, Université Laval, 1961; secrétaire particulier de l'honorable Alvin Hamilton, ministre de l'Agriculture, 1962; élu délégué, congrès de leadership du Parti progressiste-conservateur, 1967; membre, Comité des politiques, Parti progressiste-conservateur, 1966 – 71; membre, Comité des finances, Parti progressiste-conservateur du Canada, Québec, 1966 – 74; adjoint du président, Comité de la campagne électorale du Québec, 1968; vice-président, Comité de la campagne électorale du Québec, 1972; candidat, congrès de leadership du Parti progressiste-conservateur du Canada, 1976; président, dîner provincial annuel en l'honneur de Joe Clark, Montréal, 1979; membre, Comité du non, référendum de 1980; vice-président, Conseil pour l'unité canadienne, 1980; participant, campagne du référendum de 1980 (conférencier, organisateur, etc.); vice-président, dîner provincial annuel en l'honneur de Joe Clark, Montréal, 1981; membre du conseil, Fondation John G. Diefenbaker; conférencier principal, assemblées de mise en candidature du Parti, dîners-bénéfices et ralliements électoraux partout au Canada; candidat, congrès de leadership du Parti progressiste-conservateur du Canada, 1983; élu chef du Parti progressiste-conservateur du Canada le 11 juin 1983; obtient un siège à la Chambre des communes en se faisant élire dans la circonscription de Central Nova (Nouvelle-Écosse) le 11 juin 1983; réélu à la Chambre des communes à titre de député de la circonscription de Manicouagan (Québec) le 4 septembre 1984; assermenté comme 18e Premier ministre du Canada le 17 septembre 1984. Distinctions: doctorat honorifique en droit, Université Saint-François-Xavier, Nouvelle-Écosse; doctorat honorifique en droit, Université Memorial, Terre-Neuve; récipiendaire (avec Gilles Vigneault) du Prix de l'homme de l'année, Côte-Nord, Union des municipalités du Québec. A épousé Mila Pivnicki, fille du docteur Dimitri Pivnicki et de Madame Pivnicki, le 26 mai 1973; ils ont quatre enfants (Caroline, Benedict, Mark et Nicolas). Loisirs: tennis, natation, pêche à la truite et patinage.

LEADER OF THE OPPOSITION

The Right Honourable John Napier Turner
Leader, Liberal Party of Canada, 1984-

PREMIERS

The Honourable Robert Bourassa
Leader, Liberal Party
Premier of Quebec, 1985-

The Honourable John MacLennan Buchanan
Leader, Progressive Conservative Party
Premier of Nova Scotia, 1978-

The Honourable Grant Devine
Leader, Progressive Conservative Party
Premier of Saskatchewan, 1979-

The Honourable Don Getty
Leader, Progressive Conservative Party
Premier of Alberta, 1985-

The Honourable Joseph Ghiz
Leader, Progressive Conservative Party
Premier of Prince Edward Island, 1986-

The Honourable Richard Bennett Hatfield
Leader, Progressive Conservative Party
Premier of New Brunswick, 1970-

The Honourable Howard R. Pawley
Leader, New Democratic Party
Premier of Manitoba, 1979-

The Honourable Alfred Brian Peckford
Leader, Progressive Conservative Party
Premier of Newfoundland and Labrador, 1979-

The Honourable David Peterson
Leader, Liberal Party
Premier of Ontario, 1985-

The Honourable William Vander Zalm
Leader, Social Credit Party
Premier of British Columbia, 1986-

Abbott, John Arthur Roper, B.Eng.(Mech.), M.Sc.(Eng. Prod.), F.M.C.
Management Consultant, The Coopers & Lybrand Consulting Group (C & LCG), provides management consulting services to both the private and public sectors. 10235 – 101 Street, 2500 Oxford Tower, Edmonton, Alberta T5J 3G1. Director,

JOHN ARTHUR ROPER ABBOTT

C & LCG, 1976 – . Member: MCS Operating Committee; C & L Operations Group; C & L Policy Committee. Born Montreal, November 11, 1935; son of Arthur Caldwell Abbott and Leila Grace Abbott, both of Montreal. Educated: Roslyn Elementary; Westmount Jr. H.S.; Westmount H.S.; Bishop's University; McGill University; University of Birmingham (U.K.). Dominion Engineering Works Ltd., Lachine, P.Q., 1957 – 67; Buyer, Manufacturing Cost Analyst, Manufacturing Engineer, Manager-Prod. Control Project; Consultant—Partner, C & LCG, Montreal, 1967 – ; Manager, Alberta, C & LCG, Edmonton, 1975 – ; Partner, C & LCG, Edmonton, 1976 – ; Western Region Partner, C & LCG, Edmonton, 1983 – . Member: APEGGA; Past Director, Institute of Management Consultants of Alberta; Past President, IMCA; Vice-Chairman, 10th National Northern Development Conference, 1983 – 85. Director, Alberta Chamber of Resources, 1983 – 86. Chairman, Transportation Committee, Edmonton Chamber of Commerce. Honours: Sir Edward Beatty Memorial Scholarship, 1953; Engineering Institute of Canada—Engineer Exchange Program, 1957; Athlone Fellowship, 1961 – 62; Fellow of the IMCA (F.M.C.), 1983. John J.C. Abbott (great grandfather) was Mayor of Montreal, 1887 – 1889; Prime Minister of Canada, 1891 – 92. Married Margot Elizabeth (Wendy) Brock, daughter of Jeffrey Weston Brock, March 29, 1959; has four children (Heather, Sally, Jennifer and Andrea). Clubs: The Royal Glenora, Edmonton; The Edmonton, Edmonton; The Centre, Edmonton. Societies: Mech. Eng. Class, President, 1955 – 57; Scarlet Key Society (McGill); Delta Upsilon Fraternity (McGill), President, 1956 – 57. Recreations: canoeing, skiing, squash, tennis and riding. Residence: 12107 – 39A Avenue, Edmonton, Alberta T6J 0P4.

Aboutboul, Henri A., M.S., Ph.D. Chem. Eng., M.B.A.
President, Monsanto Canada Inc., a major manufacturer and marketer of resins, plas-

HENRI A. ABOUTBOUL

tics and industrial and agricultural chemicals. 2330 Argentia Road, Mississauga, Ontario L5M 2G4. Director: Cinram Ltd.; Cardel, SA. Born France, July 24, 1937; son of Samuel and Rachel Levy Aboutboul of France. Educated: Lycée Janson de Suilly Paris; Polytechnic School of the University of Lausanne, Switzerland; Xavier University, Cincinnati, Ohio. Assistant Professor (chemistry), Polytechnic Lausanne, Switzerland, 1963 – 65; Research Director and Director Int'l Licensing and Technology, National Distillers and Chemical Corp., USA, 1965 – 70; Director, Specialty Chemicals; Director, Plastics, Monsanto Europe, Belgium, 1971 – 83; President, Monsanto Canada Inc., 1983 – . Author of: a number of scientific publications; holder of 20 U.S. patents. Vice-Chairman, The Society of the Plastics Industry of Canada. Married Claude Jeanne Krick, daughter of Rene Krick; has three children (Stephane, Thomas and Pascale). Recreations: tennis and skiing.

ALAN ROCKWELL ABRAHAM

Abraham, The Honourable Alan Rockwell, CD, K.G.St.J., D.Eng.
Lieutenant Governor of Nova Scotia. Government House, 1451 Barrington St., Halifax, Nova Scotia B3J 1Z2. Born Halifax, Nova Scotia, Feb 1, 1931; son of James David Abraham and Marie Louise Rockwell. Educated: Saint Mary's University, 1953. Began as Draughtsman, City of Halifax, Halifax, 1948; Land Surveyor, 1953; Building Inspection Supervisor, 1958; President and General Manager, Maritime Warehousing and Transfer Co. Ltd., Halifax, 1965; Chairman of the Board, Allied Van Lines Ltd., Scarborough, Ont., 1981; appointed, Lieutenant Governor of Nova Scotia, Dec. 23, 1983; Sworn into office, Feb. 1, 1984. Member: Canadian Association of Movers, President, 1975; The Royal Canadian Military Institute; Better Business Bureau (Maritime) Ltd., President, 1973. President of the Board of Governors, Izaak Walton Killam Hospital for Children, 1981 – 83; Vice-Chairman of the Board, Abbie J. Lane Hospital, 1977 – 79; Chairman, Nova Scotia Archives, 1984. President, Nova Scotia Liberal Association, 1975 – 80. Canadian Army Militia, 1951 – 69 (retired); Lieutenant Colonel, Commanding Officer, The Princess Louise Fusiliers. Honours: Canadian Forces Decoration (CD); Knight of Grace, Order of Saint John of Jerusalem, 1984; Doctor of Engineering (Honoris Causa). Married Rose Marie Bellivcau, July 2, 1955; has three children (Louise Marie, Alan Rockwell and Robert Christopher). Clubs: Halifax; Saraguay; Royal Nova Scotia Yacht Squadron; Ashburn Golf; Halifax Board of Trade. Recreations: golf and travel. Roman Catholic. Residence: 3073 Lloyd Fox Ave., Halifax, Nova Scotia B3L 3V8.

Adams, John William, F.C.A., LL.D.
Retired Chairman, Emco Limited. 200 Queens Avenue, Suite 610, London, Ontario N6A 1J3. Director: D.H. Howden & Company Limited; Sifton Properties Limited; F.W. Woolworth Co. Limited; Canada Malting Company Limited; Canada Trustco Mortgage Corporation; F.W. Woolworth (U.S.); The Equitable Life Insurance Company of Canada. Born Ottawa, Ontario, June 17, 1924; son of the late Walter and Mabel Adams. Educated: North Toronto Collegiate Institute; received C.A., 1949. Member: Canadian Institute of Chartered Accountants (Past President), 1978 – 79; Past Chairman of the Board, St. Joseph's Hospital, London; Chairman, Special Committee to Examine Role of Auditor (Adams Report), published, 1978. Served with RCAF during

World War II, Flying Officer. Honours: Knight Commander of the Order of St. Sylvestre, 1978 (Papal honour); Queen's Silver Jubilee Medal, 1977; Honourary LL.D., University of Windsor, 1983; Ontario Award of Outstanding Merit, Institute of Chartered Accountants, 1984. Married Kathleen Leonora Burke, April 18, 1953; has three children (Peter Burke, Paul Clifford and Annmarie). Clubs: London Club; London Hunt and Country. Recreation: golf. Residence: 11 Kingspark Cres., London, Ontario N6H 4C3.

Adams, William Brooklyn (Brook)
President, Chief Operating Officer and Director, Datel Communications Ltd. (est. 1981), designing, marketing and servicing computerized communication and office automation systems. 3011 Viking Way, Suite 101, Richmond, British Columbia V6V 1W1. President and Director, Datel

WILLIAM BROOKLYN (BROOK) ADAMS

Industries Inc. (est. 1982), a public holding company for wholly owned subsidiary. Born Carman, Manitoba, June 25, 1944; son of the late W.B. (Bill) Adams. Educated: Daniel McIntyre Collegiate, Matriculation, 1959 – 62; Manitoba Technical Institute, Electronics, 1963 – 65. Career: Technician, AEI Telecommunications (Canada), Winnipeg, 1963 – 66; Associate Engineer, 1966 – 67; Sales Engineer, 1967 – 75; Manager, Sales Engineering, Northern Telecom Canada Limited, London, 1975 – 76; Sales Manager, Toronto, 1976 – 77; Western Region Sales Manager, Edmonton, 1977 – 79; National Accounts Manager, Toronto, 1979 – 81; President, Datel Communications Ltd., Vancouver, 1981 – . Member: Association of Competitive Telecommunication Suppliers (ACTS), Regional Director, 1984. Civic Activities: Canadian National Institute for the Blind Advisory Board Member, Winnipeg, 1972 – 74, and Edmonton, 1977 – 78. Military Service: Cameron Highlanders (Cadet). Married Joyce Jeanetta, September 7, 1963; has one child (Cynthia Elaine-Cindy). Clubs: Vancouver Board of Trade; Vancouver Executive; Vancouver Rotary. Recreations: Golf and fishing. Christian. Residence: 11953 Briarwood Place, Delta, British Columbia V4E 2X3.

Aird, Alexander Ross, B.A.
Senior Partner, Touche Ross & Partners, Management Consultants and Member, Board of Directors, Touche Ross & Co. First

ALEXANDER ROSS AIRD

Canadian Place, Toronto, Ontario M5X 1B3. Born Toronto, Ontario, April 2, 1936; son of the late William Hugh Aird and the late Margaret Grace (Cameron) Aird, both of Montreal, Quebec. Educated: Upper Canada College; Lower Canada College; McGill University, B.A., 1958. Consultant, Payne Ross Ltd., Montreal, Quebec, 1958; Partner-in-Charge, P.S. Ross & Partners, Winnipeg, 1964 – 68; Toronto, 1968 – 72; Managing Partner, P.S. Ross & Partners, 1972 – 78; Chairman, Touche Ross & Partners, 1978 – . Member: Fellow, Institute of Management Consultants of Ontario; Member, Institute of Management Consultants (U.S.). Reserve Officer, 1957 – 64; Black Watch (R.H.R.) of Canada. Married Margot Knox McLean, daughter of Herbert Knox McLean, December 13, 1958; has four children (William Cameron, Wendy Birks, Linda McLean and Philippa Ross). Clubs: York; Toronto Golf; Mount Bruno Country; The Badminton and Racquet Club of Toronto. Society: Alpha Delta Phi. Recreations: golf, squash and tennis. Presbyterian. Residence: 187 Douglas Drive, Rosedale, Ontario M4W 2B6.

Aird, The Honourable John Black, O.C., Q.C., B.A., LL.D., D.Litt.S.
Senior Partner, Aird & Berlis, barristers and solicitors. 145 King Street West, Toronto, Ontario M5H 2J3. Served as Ontario's 23rd Lieutenant Governor September 15, 1980 – September 20, 1985. Chancellor, University of Toronto, 1986 – . Born Toronto, Ontario, May 5, 1923; son of the late Hugh Reston Aird and May (Black) Aird of Toronto. Educated: Upper Canada College; Trinity College, B.A., 1946; Osgoode Hall. Read law with Wilton and Edison. Associated with Wilton and Edison, 1949 – 53; Partner in firm of Edison, Aird and Berlis, 1953 – 74; appointed Queen's Counsel, January 1, 1960; Member of the Senate of Canada from November 10, 1964 to November 28, 1974; Chairman of the Canadian Section of the Canada-United States Permanent Joint Board on Defence from October 1971 to October 1979; Chairman of the Institute for Research on Public Policy from November 28, 1974 to September 12, 1980; partner, Aird, Zimmerman and Berlis, 1974 – 78; partner, Aird and Berlis until his appointment as Lieutenant Governor September 15, 1980 – 85; Director: Algoma Central Railway, 1985 – ; (Chairman of the Board and Director 1959 – 80); The Bank of Nova Scotia, 1961 – 80; The Molson Companies Limited, 1974 – 80; Reed Stenhouse Companies Limited, Chairman of the Board and Director 1968 – 80; Vice-Chairman, Power Corporation of Canada, 1986 – ; Director, Economic Investment Trust Limited, 1986 – . Affiliations: National President, The Duke of Edinburgh's Award in Canada. Patron and

JOHN BLACK AIRD

Honourary Trustee, Sunnybrook Medical Centre; Honourary Chairman: Variety Village; United Way of Greater Toronto; Chancellor Emeritus, Sir Wilfrid Laurier University; Honourary President and Patron, Famous People Players; Member Convocation, Trinity College; Chief Patron, Sculptor's Society of Canada; Trustee, Wycliffe College; Co-Chairman and Director, Canadian Scottish Heritage Foundation; Director: Toronto Symphony; Canadian Special Olympics; Canadian Paraplegic Association; Canadian Institute for Advanced Research; Honourary Director: Ontario Foundation for Visually Impaired Children Inc.; Honourary Patron: City of Toronto Children's Network; Boys & Girls Clubs of Ontario; Canadian Mental Health Associa-

tion; Patron: Grenville Christian College; Cheshire Homes Foundation; Lester B. Pearson College of the Pacific; Community Association for Riding for the Disabled; Honourary Life Member, Toronto Press Club. Military Service: Served as Lieutenant with R.C.N.V.R., 1942 – 45; Honourary President, The Naval Officers' Associations of Canada; August 17, 1981, enrolled in Supplementary Reserve and promoted to the rank of Captain (N) Canadian Forces; installed as Honourary Colonel 49th Field Regiment RCA, (Sault Ste. Marie) March 11, 1983. Honours: Received the degree of Doctor of Laws, honoris causa, from Sir Wilfrid Laurier University, November 2, 1975; Royal Military College of Canada, May 23, 1980; University of Western Ontario, June 10, 1983; Lakehead University, May 26, 1984; University of Toronto, June 20, 1984; received the degree of Sacred Letters, honoris causa, from Wycliffe College, May 13, 1985; installed as the fourth Honourary Fellow of Trinity College at Convocation, May 6, 1981; installed as an Honourary Senior Fellow of Renison College, University of Waterloo, April 14, 1985; Chancellor of Wilfrid Laurier University, July 5, 1977 – July 3, 1978; appointed an Officer of the Order of Canada, December 18, 1976; Knight of Grace of the Most Venerable Order of the Hospital of St. John of Jerusalem; Knight Commander of the Military and Hospitaller Order of Saint Lazarus of Jerusalem; named Great Lakes Marine Man of the Year, October 14, 1977; 1984 Gillette Lecturer, University of Western Ontario; received Human Relations Award, Canadian Council of Christians and Jews, November 29, 1983; received Distinguished Service Award from Ontario Police Commission, February 15, 1985; named Honourary Junior Citizen of the Year, March 1, 1985; received 35th Humanitarian Award—Beth Shalom Brotherhood June 13, 1985; Knight of Merit, International Constantinian Order, 1985; Silver Acorn, Boy Scouts of Canada, 1986; Provincial Sport Citation, 1986; 6th Recipient of Family Service Association of Metropolitan Toronto Award, 1986; Appointed officer of the Order of Red Cross; Honourary Counsel, St. Paul's Anglican Church, Toronto. Married Lucille Jane Housser, daughter of Harry Housser, July 27, 1944; has four children (Hugh Housser, Lucille Elizabeth - Mrs. W.J. Menear, Jane Victoria - Mrs. T.G. Blackmore and Katherine Black - Mrs. Dana S. Porter). Clubs: York; Toronto; Toronto Golf; Granite; Royal and Ancient Golf Club of St. Andrews; The Mid Ocean (Bermuda).

Albers, Donald J., B.A.
President, NCR CANADA LTD (est. 1915), NCR manufactures and markets total business information systems for retail, financial, industrial, health care, education and government establishments. 6865 Century Avenue, Mississauga, Ontario L5N 2E2. Born Stanton, North Dakota, March 24, 1925; son of John G. and Marcella Albers. Educated: Occidental College, B.A., 1950. Sales Representative, NCR Corporation, Los Angeles, California, June 22, 1953; Account Manager, Van Nuys, California, 1956; Special Representative, Accounting Machine Sales,

DONALD J. ALBERS

Dayton, Ohio, 1961; Marketing Manager, Albuquerque, New Mexico, 1964; Marketing Manager, Denver, Colorado, 1967; Branch Manager, Reno, Nevada, 1973; Regional Director, Southwestern Region, U.S.A., 1974; Regional Director, San Francisco, 1976; Assistant Vice-President, Pacific Region (Far East and Canada), 1979; President, NCR Canada Ltd, Mississauga, 1982.

Member: The Conference Board of Canada. Married Marilyn Dannell; has three children (Jeffrey, Christine and Deborah). Clubs: Ontario; Board of Trade; Granite. Residence: 486 Russell Hill Road, Toronto, Ontario H5P 2S7.

Albino, George Robert, A.B., M.B.A. Chairman, Chief Executive Officer and Director, Rio Algom Limited, mining and specialty steels producer, and metals distributor. 120 Adelaide Street West, Toronto, Ontario M5H 1W5. Chairman, Chief Executive Officer and Director, Lornex Mining Corporation Ltd., copper and molybdenum concentrate producer. P.O. Box 10335, 609 Granville Street, Suite 1650, Vancouver, British Columbia V7Y 1G5. Director: Barclays Bank of Canada; Confederation Life Insurance Company; The Consumers' Gas Company Ltd.; Jannock Ltd.; The Rio Tinto-Zinc Corporation PLC; Rossing Uranium Limited. Born Boston, Massachusetts, February 5, 1929. Educated: Columbia College, Columbia University, A.B., 1950; Harvard Business School, M.B.A., 1954. Served with U.S. Marine Corps, Second Marine Division, Captain, 1950 – 52. Married Julianne E., has three sons (William, Robert and George). Clubs: Mississaugua Golf & Country Club; The Toronto Club.

GEORGE ROBERT ALBINO

Alexander, Colonel The Honourable Lincoln MacCauley, P.C., K.St.J., Q.C., B.A., LL.B. Lieutenant Governor of Ontario. Born Toronto, Ontario, January 21, 1922; son of the late Lincoln MacCauley Alexander and Mae Rose (Royal) Alexander of Jamaica. Educated: McMaster University, Hamilton, B.A., 1949; Osgoode Hall Law School, Toronto, 1953. Appointed Queen's Counsel 1965. Career: Partner, Millar, Alexander, Tokiwa and Isaacs, 1963 – 79. First elected to the House of Commons, General Election, June 25, 1968; re-elected, 1972, 1974, 1979 and 1980; Minister of Labor, 1979 – 80; Former Member: Inter-Parliamentary Union (Canadian Group); Commonwealth Parliamentary Association (Canadian Branch); Canadian NATO Parliamentary Association; Canada-United States Parliamentary Delegation. Former observer, United Nations, 1976 and 1978. Chairman, Workers' Compensation Board of Ontario, June 1, 1980 – September 19, 1985; installed as Lieutenant Governor of Ontario, September 20, 1985. Past President: International Association of Industrial Accident Boards and Commissions; Association of Workers' Compensation Boards of Canada; Past President and Member, Hamilton Optimist Club. Member: Hamilton Lawyer's Club; Wentworth County Law Association; Canadian Bar Association; National Council of Canadian Human Rights Foundation; Honorary Member, Hamilton Cricket Club; McMaster University Alumni Association; Scottish Rite, Hadji Temple Shrine, 33rd, (PHA). Honorary Patron: The Art Gallery of Hamilton; Back Association of Canada; Boy Scouts of Canada (Provincial Council of Ontario); Canadian Cancer Society (Ontario Division); Canadian Hemophilia Society (Ontario Chapter); Canadian National Exhibition; The Canadian National Institute for the Blind; Chair of Ukrainian Studies Foundation; Cheshire Homes Foundation; The Children's Aid Society of Metropolitan Toronto Foundation; Community Association for Riding for the Disabled; Community Homes for the Mentally Handicapped; The Corporation of Massey Hall and Roy Thomson Hall; The Dellcrest Children's Centre; The Doctors Hospital; The Easter Seal Society; The English-Speaking Union of the

Commonwealth in Canada; Hamilton Philharmonic Orchestra; Harry Jerome Awards; Hospital Special Needs, Incorporated; Kitchener-Waterloo Symphony Orchestra;

LINCOLN MacCAULEY ALEXANDER

The Kiwanis Club of West Toronto; The Lung Association; Metro Toronto International Caravan; The National Ballet of Canada; The Navy League; Ontario Block Parent Program Incorporated; Ontario Crafts Council; Ontario Folk Arts Multicultural Council; The Ontario Foundation for Visually Impaired Children; Ontario March of Dimes (Ontario Provincial Office); Ontario Museum Association; Ontario Rifle Association; Ontario Society for Autistic Children; Ontario Student Debating Union; Opera Hamilton; The Quetico Foundation; Royal Botanical Gardens; Royal Canadian Institute (Vice Patron); Royal Canadian Military Institute (Vice Patron); The Royal Commonwealth Society - National Council (Honorary Chairman); The Royal Commonwealth Society (Toronto Branch); Royal Hamilton Military Institute; The Royal Life Saving Society of Canada; Royal Ontario Museum; Sunnybrook Medical Centre; Toronto Boys' Chorus; Toronto Children's Chorus; The Toronto Mendelssohn Choir; The Toronto Symphony; Tree-Planting Programme, Jewish National Fund of Canada; United Empire Loyalists' Association of Canada, Governor Simcoe Branch; Variety Village. Served with RCAF as Corporal, 1942 – 45; appointed Honorary Colonel, 2 Air Reserve Wing, Toronto, November 19, 1985. Honours: St. Ursula Award, 1969; appointed to The Most Venerable Order of the Hospital of St. John of Jerusalem, Officer, 1981; Commander (Brother), 1983; Knight of Grace, 1985; Man of the Year Award by Ethnic Press Council of Canada In., 1982; Carabana Cultural Committee Cultural Achievement Award, 1984; House of Commons Certificate of Service Award, 1984; Honorary Counsel, Stewart Memorial Church, Hamilton, September 20, 1985; Honorary Chairman, Ontario Medal for Good Citizenship, September 20, 1985; Honorary Chairman, Ontario Medal for Police Bravery, September 20, 1985; Honorary Chairman, Ontario Medal for Firefighters Bravery, September 20, 1985; John G. Diefenbaker Memorial Foundation Canadian Award, November, 1985; designated a Paul Harris Fellow, (The Rotary Foundation of Rotary International), January, 1986; received the 36th Annual Humanitarian Award of Beth Sholom Brotherhood, May, 1986; Honoree of the Year, 1986 Hamilton Negev Dinner (Jewish National Fund of Canada), May, 1986; received the Degree of Doctor of Laws, honoris causa, from the University of Toronto, June, 1986. Married Yvonne Phyllis Harrison of Hamilton, September 10, 1948, has one son (Keith) and daughter-in-law (Joyce) and one granddaughter (Erika). Recreations: music and gardening. Religious affilation: Baptist.

Allan, John Dykes
Chairman, President, Chief Executive Officer and Director, Stelco Inc. (est. 1910), integrated steel manufacturer. P.O. Box 205, Toronto-Dominion Centre, Toronto, Ontario M5K 1J4. Director: Gulf Canada Corporation; Hiram Walker Resources Ltd.; North American Advisory Board of ICI American Holdings Incorporated; Rockwell International of Canada, Ltd; Toronto-Dominion Bank; Moore Corporation Limited; C-I-L Inc. Born Vancouver, British Columbia, July 31, 1925; son of William and Christina Allan, both of Victoria and Vancouver, British Columbia. Educated: Lord Byng High School, Vancouver; University of

JOHN DYKES ALLAN

British Columbia, Vancouver, B.A.Sc. in Mechanical Engineering, 1947. Began as trainee at Stelco, Inc., Hamilton and held various management positions in Operating and Marketing Divisions, 1947; eventually became General Sales Manager, Rolling Mill Products; Vice-President, Eastern Region, Montreal, 1965; Vice-President, Market Development, Hamilton, 1968; Vice-President, Corporate Planning, Toronto, 1970; Executive Vice-President, 1974; Director, Stelco, 1975; President, April 12, 1976 – ; Chief Operating Officer, January 1, 1980 – April 30, 1984; Chief Executive Officer, May 1, 1984 – ; appointed Chairman, December 1, 1985 – . Chairman, Canadian Steel Producers' Association. Co-Chairman, Canadian Steel Trade Conference Inc. Director, American and International Iron and Steel Institutes. Member: Canadian Special Olympics Inc.; Board of Governors, Junior Achievement of Hamilton. Married Marjorie Alice Pearson, daughter of Harry Edgar Pearson, Port Colborne, November 26, 1949. Clubs: The Canadian; Toronto; Toronto Golf; Hamilton; Hamilton Golf and Country; York, Toronto. Society: Delta Upsilon Fraternity. Recreations: golf and cross-country skiing. Lutheran. Residence: 2238 Shardawn Mews, Mississauga, Ontario L5C 1W5.

Allan, William Norman, B.A., M.Com., F.R.Econ.S.(London), F.R.E.S., M.A.Pol.Sc.(Col.)
Chairman and President, Fiscal Investments Limited, investment and holding company. 44 Eglinton Avenue West, Suite 410, Toronto, Ontario M4R 1A1. Chairman and President, Great Lakes Commercial and Holdings Corporation Ltd. Chairman and Director: Great North Uranium and Energy Resources Incorporated; Reserve Acceptance Company Limited; Economic Realty Corp. Limited. Chairman, Transprovincial Financial Corporation Limited. Chairman and Chief Executive Officer, Fairstone Financial Corporation Ltd. Director, Miller Fluid Engineering Limited. Founder, Anglo-Permanent Corporate Holdings Limited. Born Toronto, Ontario, May 30, 1925; son of the late Leslie Brown and Anne Lillian (Morrison) Allan, both of Toronto. Educated: Allenby Public School, 1938;

WILLIAM NORMAN ALLAN

Lawrence Park Collegiate Institute, 1943; Victoria College, University of Toronto, B.A., 1948; Graduate School of Business Administration, University of Toronto, M.Com., 1951; elected Fellow, Royal Economic Society, 1952; studied: Constitutional Law under Dr. William P. Kennedy, Dean,

University of Toronto Law School; Middle East History including Middle East oil agreements and oil syndicates, under Dr. Frederik Winnett, Head, Department of Oriental Studies; Advanced Corporation Finance under C.A. Ashley, F.C.A., Head, Department of Commerce and Finance, all of University of Toronto; International Affairs and Diplomatic Relations under Dr. Walter A. Riddell, Dean, Diplomatic Corps, League of Nations; Life Fellow: Royal Economic Society, F.R.Econ.S., London, England; Academy of Political Science, Columbia University, M.A.Pol.Sc. Economist, Ontario Government, 1949 – 52; assisted in the preparation of Ontario Government Budgets; Business Consultant and Economist, 1952 – 57; Executive Assistant to the Honourable Donald M. Fleming, Canadian Minister of Finance, Governor of the World Bank, Founding Chairman, O.E.C.D., July 1957 – March 1961. Member: National Trust for Scotland; St. Andrew's Society, Toronto; Canadian Economics Association; Canadian Political Science Association; Board of Trade of Metropolitan Toronto. Formerly: President, 1950, Graduate Business Administration Course, University of Toronto; President, Audubon Bird Club of Toronto; Currently: Chairman and Governor, Fidelity Charitable Foundation; Life Governor, Royal Humane Society; Life Member, Empire Club of Canada; Life Fellow, American International Academy. Married Jean Mary Pryzdial, daughter of Louis and Agnes Pryzdial, Toronto, May 22, 1965. Clubs: Albany, Toronto; Board of Trade Club, Toronto; Kensington Fishing (Gatineau). Societies: Kappa Sigma Alumni, Toronto; Victoria College Alumni; Graduate Business Administration Alumni, both of the University of Toronto; 32nd degree Free Mason (Scottish Rite); Shriner. Recreations: comparative religion, astronomy, ornithology, mycology, fishing and world history. Protestant. Residence: 157 Golfdale Road, Toronto, Ontario M4N 2C1.

Allard, Sébastien, A.I.I.C.
Past President, Conseil du Patronat du Québec. 1981, avenue McGill College, Bureau 520, Montreal, Quebec H3A 3B9. Chairman, Studio de Musique Ancienne de Montréal. Director, Canadian Labour Market and Productivity Centre. President: Groupement des assureurs automobiles, 1979 – 81; Insurance Institute of the province of Quebec, 1965 – 66. Born Montreal, Quebec, July 10, 1922; son of the late René and the late Rose (Léger) Allard, both of

SÉBASTIEN ALLARD

Montreal. Educated: St. Stanislas; St. Agnes. Clerk, Royal Insurance Company of Canada, Montreal, September 6, 1938; Manager, Montreal Branch, 1962; Senior Vice-President, 1974 – 85. Member: Insurance Institute of Canada (A.I.I.C.) (Associate); Insurance Institute of Quebec (President, 1965 – 66). Conseil du Patronat du Québec. Honours: Award of Merit, Insurance Institute of Canada, November 8, 1974. Married Denise Chartrand, daughter of Eugène Chartrand (deceased), June 10, 1946; has six children (René, Robert, André, François, Michel and Denis). Club: Saint-Denis. Recreations: skiing and reading. Roman Catholic. Residence: 10525 Chambord Street, Montreal, Quebec H2C 2R6.

Allen, Peter Ackerman, B.A.Sc., P.Eng.
Chairman, President, Chief Executive Officer and Director, LAC Minerals Ltd. (est. 1914), a Canadian resource company, specializing in mine exploration of gold and other hardrock, development and produc-

tion. North Tower, Royal Bank Plaza, Suite 2105, Toronto, Ontario M5J 2J4. Director, Mercantile and General Reinsurance Company of Canada Ltd. Born Toronto, Ontario, March 18, 1940; son of John C.L. Allen and Francis Louise Ackerman, both of Toronto. Educated: Upper Canada College; Trinity College School; University of Toronto, B.A.Sc.; P.Eng.(Civil). Career: Transporta-

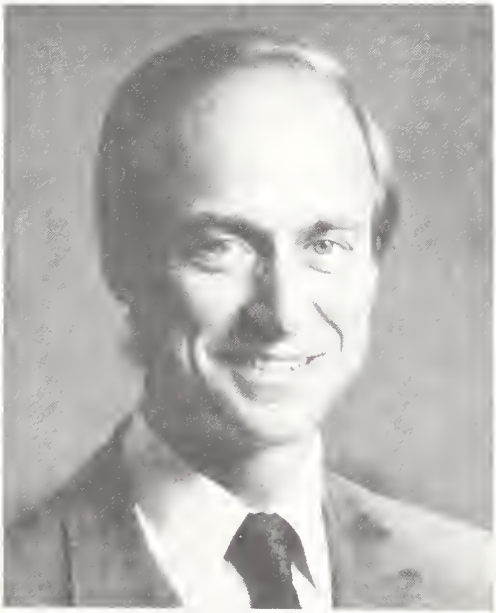

PETER ACKERMAN ALLEN

tion Supply Department, Imperial Oil Limited, Toronto, 1962 – 65; Partner, John C.L. Allen Limited, Toronto, 1962 – 73; Managing Director and Chief Executive Officer, LAC Group Companies, Toronto, 1974 – . Member: Ontario Mining Association (Director); The Mining Association of Canada (Director); Association of Professional Engineers; Canadian Institute of Mining and Metallurgy. Chairman: The Canadian Institute for Advanced Research; Royal Conservatory of Music. Director: Young People's Theatre, Past Chairman; The Chamber Players of Toronto; World Wildlife Fund Canada; Toronto Symphony Orchestra; Governor, Resources of Canada Fund. Married Jocelyn (Botterell) daughter of Dr. Harry E. Botterell, June 27, 1968; has three children (Eric, Geoffrey and Christopher). Clubs: The Toronto; The York; The University Club of Toronto; Royal Canadian Yacht; Badminton & Raquet Club of Toronto. Fraternity: Alpha Delta Phi. Anglican. Residence: 18 Thornwood Road, Toronto, Ontario M4W 2R9.

Allison, George Anthony, Q.C., B.A., B.C.L. Partner, Martineau Walker, law firm. 800 Victoria Square, Montreal, Quebec H4Z 1E9. Director, Henlys Group Limited. Chairman of Board, Diana Sweets Limited, (Toronto). Born Montreal, Quebec, June 9, 1916; son of Anthony George and Angela (Calles) Allison, both of Montreal. Educated: High School of Montreal; McGill University, Montreal (B.A., 1937, B.C.L., 1940). Read law with Chauvin, Walker, Stewart & Martineau; called to the bar of Montreal and Quebec, July, 1940; appointed Queen's Counsel July 20, 1961. Junior, partner in above firm, September, 1940; Senior partner in successor firms from January 1, 1949; Bâtonnier, Bar of Montreal, 1981 – 82. Fellow of American College of Trial Lawyers. Served with the Royal Canadian Signals, June, 1942 – March, 1946, Lieutenant from March, 1943. Married Tula Boukydis, daughter of G. Boukydis, February 28, 1946, has one son and one daughter. Clubs: Mount

GEORGE ANTHONY ALLISON

Royal; Royal Montreal Golf. Recreations: golf and skiing. Residence: 1532 Summerhill Avenue, Montreal, Quebec H3H 1B9.

Allison, Russell Stafford, B.Sc., M.E.I.C., P.Eng.(Civil)
President and Chief Operating Officer, CP Rail. Windsor Station, Montreal, Quebec H3C 3E4. President and Director: Toronto, Hamilton and Buffalo Railway Company; CanPac Car Inc.; Sault Ste. Marie Bridge Co.; Shawinigan Terminals Railway Com-

RUSSELL STAFFORD ALLISON

pany; The Toronto Terminals Railway Company; Railway Association of Canada. Director: The Algoma Steel Corporation Limited; Canadian Pacific Consulting Services; Incan Ships; Soo Line Corporation. Born Tichborne, Ontario, June 1, 1924. Educated: Queen's University, Kingston, Ontario, B.Sc., M.E.I.C., P.Eng.(Civil), 1946. Assistant Engineer, Montreal Terminals, 1948; Assistant Roadmaster, Montreal Division, 1949; Division Engineer, Laurentian Division, 1949; Assistant Roadmaster and Roadmaster, Montreal Terminals, 1950; Division Engineer, London, 1950; Division Engineer, Montreal Terminals 1953; Assistant Superintendent, Montreal Terminals, 1957; Assistant Superintendent, Windsor, 1958; Superintendent, Trenton Division, 1962; Superintendent, Montreal Terminals, 1964; General Manager and Regional Manager, Operation and Maintenance, Pacific Region, Vancouver, 1966; Vice-President, Prairie Region, Winnipeg, 1969; Vice-President, Eastern Region, CP Rail, Toronto, 1974; Executive Vice-President, CP Rail, Montreal, 1981 – 84; President, CP Rail, 1984 – 85; President and Chief Operating Officer, CP Rail, 1985 – . Member: Association of American Railroads; American Association of Railroad Superintendents; American Railway Engineering Association; Corporation of Professional Engineers of Ontario; Engineering Institute of Canada; Montreal Board of Trade; Mount Stephen Club; Toronto Railway Club; Canadian Railway Club; Chartered Institute of Transport; National Freight Transportation Association; University of Manitoba Transport Institute's External Advisory Committee; Canadian Railway Club.

Allmand, W. Warren, P.C., M.P., B.A., B.C.L.
Member of Parliament, Notre Dame De Grace-Lachine East, Montreal. Born Montreal, September 19, 1932. Educated: Loyola High School; Smith Falls Collegiate; St. Francis Xavier University, B.A., 1954; McGill University, B.C.L., 1957; University of Paris (Law), Certificat de droit comparé, 1959. Read law with Monette, Clerk, Barakette and Associates; called to the bar of: Quebec, 1958; Ontario, 1976. After completion of studies in law, was associated with several law firms in Montreal from 1959 – 1967; elected to the House of Commons as M.P., representing the Montreal riding of Notre Dame De Grace-Lachine East, 1965; re-elected in 1968, 1972, 1974, 1979, 1980 and 1984; served as Solicitor General, Minister of Indian Affairs and as Minister of Consumer Affairs, 1972 – 79; appointed Liberal Critic, Employment, September, 1984. Member: Quebec Bar Association. Married Suzanne Boisvert, February 27, 1982, has three children (Patrick, Julianne and Robin) from a previous marriage. Club: Mount Royal Tennis. Societies: N.D.G Community Council; McGill Newman Association; Catholic Community Services. Recreations: marathon runner, old-timer hockey, tennis, music and theatre. Liberal. Christian. Resi-

dence: 2525 Cavendish Blvd., Suite 232, Montreal, Quebec H4B 2Y6.

Allnutt, David Edward, C.Adm., M.P.A. President, Deacomm & Associates, a management consulting firm providing strategy, human resource, marketing and public affairs advice to leaders in business, govern-

DAVID EDWARD ALLNUTT

ment, and education. 332 Place Ladouceur, Ile-Bizard, Quebec H9C 1T4. Co-Founder, Honourary Member and former Director, Corporate-Higher Education Forum. Responsible for operations in Quebec, Public Affairs International, Canada's leading public policy analysis and government relations consulting firm. Chairman, Partners for Economic Development. Born Sherbrooke, Quebec, February 13, 1949; son of Henry C. and Ruth (née Tansey) Allnutt. Educated: St. Patrick High School, Sherbrooke, Quebec, 1955 – 66; Loyola College, Montreal, B.A. studies in communications, 1966 – 70; Ecole nationale d'administration publique, a graduate school of the University of Quebec, Master of Public Administration, 1977 – 80. Reporter, Sherbrooke Daily Record, 1967; Journalist, The Montreal Star, Montreal, 1968 – 73; free-lance radio broadcaster, C.B.C. Radio, Montreal, 1973; Executive Assistant to two Ministers of Education, Government of Quebec, Quebec City, 1974 – 75; Chief-of-Staff of Education Minister, 1975; Executive Assistant to the Premier of Quebec, 1976; Director of Public Affairs and Planning, Concordia University, Montreal, 1977 – 84. Member: The Professional Corporation of Chartered Administrators of Quebec; the Montreal Board of Trade; Institute of Public Administration of Canada; International Association of Business Communicators; American Management Association; The Planning Forum (former Vice-President), Montreal Chapter; Strategic Management Society; Association des anciens de l'ENAP, Quebec City, Quebec; Charter Member, Issues Management Association. Author of: several articles on economics, public policy, politics and communications; frequent panelist and discussant on same topics. Sessional lecturer at McGill University in business policy and strategic management and business-government relations; at Concordia University in the Departments of Journalism and Management in media and business-government relations, resp.; former Sessional Lecturer, Concordia University, Communications Studies Department (public affairs), Political Science Department (public policy). Former Director, Concordia University Alumni Association. Former Chairman, Universities Sector, Centraide-Montreal (United Way). Former Member: Association of English-Media Journalists of Quebec; la Fédération professionnelle des journalistes du Québec; Council for the Advancement and Support of Education; and during undergraduate university was Editor-in-Chief of student newspaper, The News, at Loyola College. Honours: Exceptional Achievement in a Public Relations Project (1984), Council for Advancement and Support of Education; Ford Motor Co. Award for Extraordinary Performance in Public Relations Programs at North American Universities, 1984; Honourable Mention for Superior Performance in Community Relations, by Canadian Public Relations Society, 1984; nominee, Ernest C. Manning Foundation Principal Award for Canadian Innovation, 1985. Married Jocelyne Chevalier, daughter of Robert and Lucette (Verville) Chevalier, of Trois-Rivières, November 9, 1974, has two sons

(Dominic and Thomas) and one daughter (Vanessa). Club: Mount Stephen, Montreal. Recreations: cross-country and alpine skiing, waterskiing, chess and cycling. Roman Catholic.

Alloway, Donald Miller, B.A.Sc., P.Eng. Chairman, President and Chief Executive Officer, Cairn Capital Inc., which manages a graphic arts group of controlled and related companies engaged in the production of periodicals, books, cheques and security documents, calendars, advertising specialties, corrugated packaging, direct mail marketing, premium distribution and casualty insurance. Head Office: Suite 701, 180 Dun-

DONALD MILLER ALLOWAY

can Mill Road, North York, Ontario M3B 1Z6 (416) 444-8421. Canadian plants are in: Vancouver, B.C.; Edmonton, Alberta; Saskatoon, Saskatchewan; Halifax, N.S.; Montreal and Chambly, Quebec; Burlington, London, Oshawa and Toronto, Ontario. Plants in U.S.A. are in Seattle, Washington. Chairman of the Board: Griffin Envelope Inc., Seattle; United Graphics Inc., Seattle, Washington; Dominion Corrugated Paper Inc., Toronto; Maplex Management & Holdings Limited, Toronto; Abstainers' Insurance Company; Maplex General Insurance Company. President: Trans-Canada Investment Corporation Limited, Toronto; Simcoe Management Corporation, Delaware. Director: Graphics Arts Mutual Insurance Company, New York; Island Press Limited, Bermuda. Born Oshawa, Ontario, June 9, 1921; son of Arthur Roy (deceased) and Mary Kelly (Sickle) Alloway, both of Oshawa, Ontario. Educated: North Simcoe Public School, Oshawa; O'Neill Collegiate Vocational Institute, Oshawa; University of Toronto, B.A.Sc., 1945; Management Training Course, University of Western Ontario, 1958. Registered Professional Engineer, Province of Ontario; Plant Engineer, Times Gazette, Oshawa, 1946; varied executive positions, 1947 – 50; Vice-President and Managing Director, General Printers Ltd., 1950; President, Consolidated Graphics Limited, 1959; Director, Maplex Management & Holdings Limited, 1972; Vice-President, 1977; President, 1979; Consolidated Graphics Limited became Cairn Capital Inc., October 1, 1982. Member: Insurance Committee, Printing Industries of America; Education Council, Graphic Arts Technical Foundation (USA). Elected Alumni Governor, Governing Council of the University of Toronto, 1985; President of Graphic Arts Industries Association, Canada, 1970 – 71. Director of Graphic Arts Technical Foundation (USA) 1978 – 79. Married Norma Marian Pike, daughter of Frederick Raymer Pike, June 9, 1945, has three sons (Donald Miller, Robert Raymer and Graham Frederick), and two daughters (Heather Elizabeth and Wendy Jane). Clubs: Granite; National; Muskoka Lakes Golf & Country. Recreations: boating and golf. Yorkminster Park Baptist Church, Toronto. Residence: 211 Queen's Quay West, Suite 908, Toronto, Ontario M5J 2M6; summer residence: Port Carling, Ontario.

Altenau, John R., B.A., M.B.A. President and Chief Executive Officer, Manufacturers Hanover Bank of Canada (est. 1982), banking/leasing. 20 Queen Street W., Suite 3400, Toronto, Ontario

M5H 3R3. Director: Manufacturers Hanover Bank of Canada; Manufacturers Hanover Leasing (Canada) Inc.; Service Leasing Corporation of Canada, Limited. Born New York City, June 5, 1939; son of Arthur S.

JOHN R. ALTENAU

Altenau of New York City and Mary J. Stafford of Cornell, New York and Bayonne, New Jersey. Educated: City University of New York; Pace University, New York City. John Altenau joined Manufacturers Hanover Corporation in 1969 and has held various positions in branch banking, national banking and international banking; most recent responsibilities prior to current assignment included Head office responsibilities for Northern Europe, Southern Europe, Bermuda, Canada, Ireland and the United Kingdom; assumed present position in August 1980. Member: CBA Executive Council, Canadian-American Committee. Past-Chairman, Executive Committee of Schedule B Banks. Married Angela R. Macchiarolo, daughter of Victor Macchiarolo, July 11, 1964; has two children (John-Paul and Debra). Clubs: National; University; Canadian; Empire. Recreations: Skiing and hiking. Residence: 52 Cluny Drive, Toronto, Ontario M4W 2R2.

Alton, Thomas Roderick, C.A.
President, Bank of Montreal Mortgage Corporation. First Canadian Place, Toronto, Ontario M5X 1A1. President, First Canadian Mortgage Fund. Born Walkerton, Ontario, July 29, 1939; son of Harry Wilberforce Alton (deceased), and Katherine (Martyn) Alton, both of Walkerton. Educated: Walkerton District High School; articled student with Coopers & Lybrand, Chartered Accountants, Toronto, 1957 – 62; graduated as Chartered Accountant, September, 1962. Employed by Coopers & Lybrand, Chartered Accountants, Toronto, and rose to position of Manager, 1957 – 63; Coopers & Lybrand, London, England, 1963 – 64; joined the newly-formed firm of Scotia Mortgage Corporation, a national mortgage lending institution, as General Manager, 1964 – 71; President, February 1971 – 83; appointed

THOMAS RODERICK ALTON

General Manager, Mortgages and Investments, The Bank of Nova Scotia, March 1980 – 1983; joined Bank of Montreal Mortgage Corporation as President, August 1983. Member: Economic Research Council of Canadian Real Estate Association; Economic Research Council of Canadian Home Builders Association. Past President, Canadian Scholarship Trust Foundation. Gover-

nor, Oakville Trafalgar Memorial Hospital. Married Janet Bramham, daughter of Clement Bramham, April 21, 1962; has three children (Sharon, Linda and Carol Ann). Clubs: Albany; Oakville; Alpine Ski. Recreations: skiing, gardening and sailing.

Amar, David, C.A., F.M.C.
Managing Partner, ADM.Pragma Consultants, specializing in the fields of strategic planning and corporate acquisitions. 3636

DAVID AMAR

Avenue du Musée, Montreal, Quebec H3G 2C9. President, Institute of Certified Management Consultants of Canada. Born Morocco, May 25, 1946. Educated: Commerce graduate of l'École des Hautes Études Commerciales; C.A. diploma from the Order of Chartered Accountants of Quebec; Fellow member (F.M.C.), Institute of Management Consultants of Quebec. Career: Audit Supervisor on major accounts for Richter, Usher and Vineberg, Chartered Accountants; joined LaSalle Factories Ltd. as a Financial Executive and became Corporate Secretary and Controller as well as a Member of the Executive Committee of Scott LaSalle Ltd.; subsequently became Corporate Controller and Member of both the Executive and Policy Committees of Russelsteel Ltd.; founded his consulting practice, 1974. Past President: North American Society for Corporate Planning, Montreal Chapter; Institute of Management Consultants of Quebec. Mr. Amar has lectured within his areas of expertise, for universities and corporate in-house workshops, and he is a frequent guest speaker at seminars, national and international conferences. He was the Chairman of the 1986 International Conference of the Planning Forum.

Amar, David, C.A., F.M.C.
Associé directeur d'ADM.Pragma Consultants, spécialistes dans les domaines de la planification stratégique et de l'acquisition de compagnies. 3636, Avenue du Musée, Montréal (Québec) H3G 2C9. Président de l'Institut des Conseillers en Administration Certifiés du Canada. Né au Maroc le 25 mai 1946. Études: Diplômé en Commerce de l'École des Hautes Études Commerciales; C.A. de l'Ordre des Comptables Agréés du Québec. Fellow Management Consultant (F.M.C.) de l'Institut des Conseillers en Administration du Québec. Carrière: responsable de la vérification-comptable pour les principaux clients de Richter, Usher et Vineberg, Comptables Agréés; se joignit ensuite aux Magasins LaSalle Ltée, à titre de directeur des services financiers; fut nommé Secrétaire et contrôleur de même que membre du comité de direction de Scott LaSalle Ltd.; subséquemment, il fut contrôleur corporatif et membre du comité de direction de Russelsteel; fondé sa compagnie de consultation, 1974. Ancien président de: l'Association Nord-Américaine de Planification d'entreprises, section Montréal; l'Institut des Conseillers en Administration du Québec. M. Amar est fréquement conférencier invité par les universités, les associations commerciales et professionnelles ainsi que pour des colloques publics et conférences internationales. Il était président de la conférence internationale 1986 du Planning Forum.

Amato, Lanfranco, C.M., K.M., K.C.L.J., K.G.C.T.L., F.R.S.A.
President, General Manager and Director, Riello Canada, Inc. Honourary Chairman of the Board and Director, Olivetti Canada Limited. President, Chief Executive Officer and Director, Riello Corporation of America

(U.S.A.). Director: Moog-Canada Limited; Banca Commerciale Italiana of Canada. Member, Advisory Board, Director Industrial Properties. Born Rovereto, Italy, April 19, 1922; son of Joseph and Adile (Valdagni) Amato. Educated: High school and university in Milan, Italy; Degree in Commerce and Finance. Began with Olivetti in Italy, 1950; appointed Special Representative for the market development of overseas agents, 1952, acquiring an intimate knowledge of many countries in the Far East, West and North Africa and in Europe; in charge of Agent/Dealer Operations for the newly formed Canadian subsidiary of Olivetti, 1955; following the merger of Underwood and Olivetti, 1960, appointed General Sales Manager and elected a Director, Underwood Limited; appointed Vice-President, Marketing, 1962; Executive Vice-President, 1965; President and General Manager, Olivetti Underwood Limited, 1966; Chairman of the Board, 1973; Director, Four Seasons Hotels,

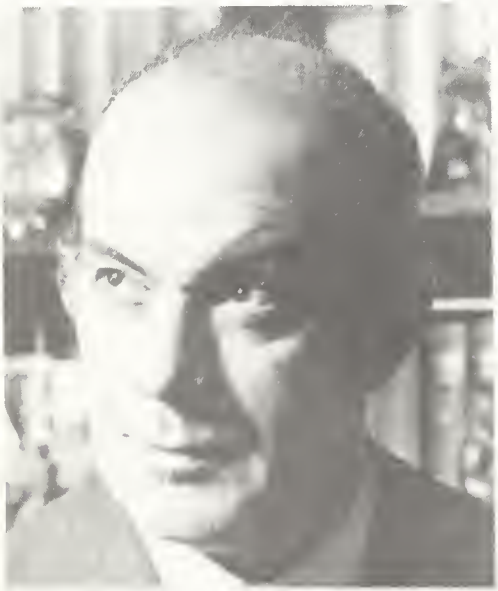

LANFRANCO AMATO

1971 – 78. Member: Canadian Italian Business and Professional Men's Association; Swiss Canadian Business Association Inc.; Advisory Committee, Heritage Ontario, 1972. Board of Directors: Italian Chamber of Commerce of Toronto, Past President, 1963 – 66; Canadian Opera Company, 1968 – 72; National Youth Orchestra Association of Canada, 1970 – 73; The Toronto Symphony, 1970 – 72; Canadian Business Equipment Manufacturers Association, 1969 – 72; Ontario Council for the Arts. Former Governor: Central Hospital; York-Finch General Hospital; Toronto Arts Productions; Italian Canadian Benevolent Corporation. Former Trustee, MacLaren Foundation (Newspaper Awards). Trustee, Canadian Mediterranean Institute. Honorary Patron, Metro International Caravan. Served in Second World War with Italian Army as Lieutenant of 1st Regiment of Grenadiers; with the U.S. Army from September, 1943; mentioned in dispatches by General Sir Harold Alexander. Honours: Knight of Obedience of the Sovereign Military Order of Malta; Knight Commander of the Military Order of Saint Lazarus of Jerusalem; Knight Grand Cross of the Sovereign Military Teutonic Order of the Levant; Knight of Corona D'Italia; Grand Officer Order of Merit of the Republic of Italy; Grand Officer of the Order of Merit of the Republic of San Marino; Serving Brother of the Order of St. John; Holder of the Princely Household Order of Lippe (Order of the Rose); Member of the Order of Canada; Golden Mercury Ad Honorem (Italian Oscar for Commerce and Industry); Academician of Accademia Degli Incamminati (Italy); Academician of Accademia Tiberina (Italy); named Fellow of the Royal Society of Arts of Great Britain; named Fellow of the Royal Society of Antiquaries of Scotland; European War Cross of France; Royal Yugoslavian War Cross; named International Ambassador for Canada's Aviation Hall of Fame; awarded decorations and honours from the governments of Japan, Portugal, Canada and the United States. Married Dr. Liliana Conte, October 23, 1954; has one child (Sergio). Clubs: Empire; Canadian, Toronto; Arts and Letters, Toronto; Rotary International, Toronto; Chevalier de la Confrerie du Tastevin (Burgundy); Gotha International. Recreations: reading and swimming. Roman Catholic. Residence: 108 Sandringham Drive, Downsview, Ontario M3H 1C9.

Amerie, Ernest Ross, B.A., M.B.A., D.B.A., P.Mgr., I.C.I.A.
President and Director, CANEDCOM International Ltd., a Canadian education and

training sector exporting consortium. President and Director, LOGICAN INC., management and financial consultants. 55 Nugget Avenue, Suite 226, Scarborough, Ontario

ERNEST ROSS AMERIE

M1S 3L1. Born London, May 26, 1936; son of Ernest Peter and Margaret (Dye) Amerie. Educated: University of Toronto; Concordia University, B.A., 1961; York University, M.B.A., 1969; Pacific Western University, D.B.A., 1980; Professional Manager designation awarded by the Canadian Institute of Management, 1975; Institute of Industrial, Commercial & Institutional Accountants, I.C.I.A. awarded, 1986. Previous positions: President and Director: The A.R. Williams Machinery Co. Ltd.; A.R. Williams International; Chambers Group of Companies; Canada Cycle & Motor Company Ltd.; Vice-President, General Manager and Director, Mattel Canada Ltd., all of Toronto; held executive responsibilities with General Foods Ltd., Montreal and Toronto; Domtar Packaging Ltd., Montreal; Dominion Bridge Company, Toronto; Founder and First Chairman, Canadian/Indonesian Business Council; Past Chairmanship, Canadian Council of Management Association; Past President, Founder-Member, Canadian Inventory Control Association; Past Vice-President, York University Graduate Alumni Association; Chairman, Business Advisory Committee, Seneca College of Applied Arts and Technology; Past Lecturer in General Management at Sir Sanford Fleming College; Past Vice-President, P.A.C.C.I.O.S., the Pan American segment of the World Management Organization; Member of NAMCO-the North American segment of the World Management Organization. Author of: articles in business journals and professional publications. United Way fund raiser. Married Mary Ann Ostrowski, daughter of Michael Ostrowski; has four children (Darra Lynne, Ernest Scott, Sharla Anne and Michelle Catherine). Clubs: Quay; Scarborough Golf and Country. Recreations: Swimming, water and snow skiing, music composition, management literature and military and political history. Residence: 22 Guildcrest Drive, West Hill, Ontario M1E 1E4.

Anaquod, Del Carlyle, B.A., M.Ed., N.D.C. President, Anaquod Metals Inc. 199 North Leonard Street, Regina, Saskatchewan S4N 5X5. Associate Professor and Past-President, Saskatchewan Indian Federated College (est. 1976), the only Indian controlled college/university in Canada, federated with the University of Regina. 127 College West, University of Regina, Regina, Saskatchewan S4S 0A2. Born Areola, Saskatchewan, May 18, 1951; son of Joe and Viola Anaquod, Mr. Del Anaquod is a Canadian Indian of Saulteaux/Cree descent. Educated: Mount Royal College, Calgary, Diploma in Aviation, 1972; Carleton University, Ottawa, B.A., 1977; Harvard University, Cambridge, Massachusetts, M.Ed., 1980; National Defence College XL, 1986 – 87. Career: Pilot/Radio Operator, Panarctic Oils, Calgary, 1971 – 73; Program Manager, Secretary of State, Government of Canada, Ottawa, 1973 – 74; Executive Director, National Association of Friendship Centres, 1974 – 76; Privy Council Office, Government of Canada, 1976 – 79; Chief Policy Advisor, Federation of Saskatchewan Indian Nations, 1980 – 83; Head Secretariat, World Assembly of First Nations, Regina, 1981 – 82; President, Saskatchewan Indian Federated College, 1983. Member: Canadian Institute of International Affairs; Society for Study of Higher Education in Canada; National Defence College (NDC) Association; Representative to Association of Uni-

versities and Colleges of Canada, 1984 – . Member of the Senate and Executive Council of the University of Regina. As President of Saskatchewan Indian Federated College,

DEL CARLYLE ANAQUOD

Mr. Anaquod has been instrumental in signing college exchange agreements with three nationality universities in the People's Republic of China; with the Navajo Nation (U.S.A.); as well as with various organizations in South and Central America. He is the author of "An Inventory of Federal/Provincial Program Activities", published by the Federal/Provincial Relations Office, Government of Canada. He is a former Chairman of the Saskatchewan Indian Equity Foundation. Board Member, Silver Sage Housing. Married Diane Marguerite (née Brazeau), August 22, 1980; has two children (Dawn Courtney and Derek Cory). Club: Canadian Club, Regina. Recreations: skiing and reading. Liberal. Catholic. Residence: 1302 Lakewood Crescent, Regina, Saskatchewan S4X 3H3.

Anderson, Raymond C., B.A., LL.B. President, Asia Pacific Foundation of Canada. 666, 999 Canada Place, Vancouver, B.C. V6C 3E1. Born Wetaskiwin, Alberta, June 6, 1929; son of Rudolph Thure and Alice Woodrow Shantz Anderson. Educated: University of Alberta, B.A., 1952; LL.B., 1957; Harvard, Advanced Business Management, 1971. Joined Department of Industry, Trade and Commerce, 1957; Vice-Consul, São Paulo, Brazil, 1959; Vice-Consul and Trade Commissioner, Los Angeles, 1961; Chargé d'Affaires, Manila, 1963; Consul and Senior Trade Commissioner, Boston, 1965; Director of Personnel, Trade Commissioner Service Department, External Affairs, 1968; Director of Personnel Operations, 1971 – 74; Consul General, Seattle; Assistant Deputy Minister, Industry, Trade and Commerce, 1974 – 76; Consul General, Los Angeles, 1978; Canadian High Commissioner to Aus-

RAYMOND C. ANDERSON

tralia, 1980; Assistant Deputy Minister, International Trade, External Affairs, 1983 – 85. Member: Professional Association of Foreign Service Officers. Director, The Niagara Institute. With R.C.A.F., Course Director, University Flying Trainees, 1955 – 56. Married Joyce Ralphene, daughter of J. Russell Love, August 21, 1954; has four children (Douglas Russell, Calvin Blair, Catherine Alice and Doris Dorothy). Clubs: Vancouver; Harvard Business; Rotary. Soci-

eties: Royal Commonwealth; Canadian Society of Los Angeles. Fraternity: Zeta Psi. Recreations: Music and bridge. United Church.

Andre, The Honourable Harvie, P.C., M.P., B.Sc., M.S., Ph.D.
Minister of Consumer and Corporate Affairs. Confederation Building, Room 558, House of Commons, Ottawa, Canada

HARVIE ANDRE

K1A 0A6. Progressive Conservative Member of Parliament, Calgary Centre. Constituency Office, 1310 – 11th St. S.W., Calgary, Alberta T2R 1G6. Born Edmonton, Alberta, July 27, 1940. Educated: University of Alberta, B.Sc., 1962; California Institute of Technology, M.S., 1963; University of Alberta, Ph.D., 1966. Profession: is a Professional Engineer; Professor of Chemical Engineering, University of Calgary, Alberta; Consultant, Chemical Engineering, Process Control. First elected to the House of Commons, General Election, October 30, 1972; re-elected, General Election, July 8, 1974; re-elected, General Election, May 22, 1979; re-elected, General Election, February 18, 1980; re-elected, General Election, September 4, 1984; appointed Minister, Supply and Services Canada, September 17, 1984; appointed Associate Minister of National Defence, August 20, 1985; appointed Minister of Consumer and Corporate Affairs, June 30, 1986. Is Vice-Chairman of the Cabinet Committee on Privatization, Regulatory Affairs and Operations and member of the Cabinet Committee on Economic and Regional Development and the Priorities and Planning Sub-Committee on International Trade; formerly served as member on the Cabinet Committee on Treasury Board and on Security and Intelligence; was Vice-Chairman of the Cabinet Committee on Communications. Formerly served as member of the Standing Committees on: External Affairs and National Defence; National Resources and Public Works; Finance, Trade and Economic Affairs; Miscellaneous Private Bills and Standing Orders; also served as member of the Special Joint Committee on Senate Reform. Married Joan Roberta (née Smith), May 15, 1965; has three children (Coryn, Lauren and Peter). Progressive Conservative.

Angus, Brook Robertson, B.Com.
Vice-President and Director, Thomson Kernaghan & Co. Ltd., Member of the Toronto

BROOK ROBERTSON ANGUS

Stock Exchange. 365 Bay Street, Suite 200, Toronto, Ontario M5H 2V2. Born Toronto, Ontario, March 21, 1936; son of Ewart Robertson Angus of Atwood, Ontario and Gertrude Eleanor (Brook) Angus of Simcoe, Ontario. Educated: Upper Canada College Preparatory School; Trinity College School, Port Hope; McGill University, B.Com. Sales Trainee, summer while attending McGill University, A.E. Ames & Co. Limited, Toronto, 1955 – 58; Sales, 1959 – 66; Institutional Sales, 1966 – 74; Partner, Institutional Sales, 1974 – 78; Vice-President, Marketing, 1978 – 80; Vice-President and Director, Advertising and Marketing, 1980 – 81; Vice-President and Director, Dominion Securities Ames Limited, Toronto, 1981; Vice-President and Director, Thomson Kernaghan & Co. Ltd., Toronto, 1982 – . Member: Amex Club of Toronto; The Genesis Club of Toronto; The Ticker Club, Toronto; Toronto Stockbrokers Forum. Governor: Montcrest School; Trinity College School; Vice-Chairman: Wellesley Hospital Research Institute. Has three children (Blair Graham, Derek Robertson and Heather Margaret). Clubs: Caledon Mountain Trout; Caledon Riding & Hunt; Caledon Ski. Recreations: Skiing and golf. Residence: 44 Jackes Avenue, Apt. 1205, Toronto, Ontario M4T 1E5.

Angus, Ian William Molson
Solicitor & Engineer, Angus & Associates, Barristers and Solicitors. 49 Colborne Street, Toronto, Ontario M5E 1P8. Director: Chevaning Mining and Exploration Company Limited; other companies. Born Montreal, Quebec, August 12, 1940; son of Frederick William Robert and Caro (Molson) Angus, both of Montreal. Educated: Trinity College School, Port Hope, Ontario; McGill University, B.Eng. (Elect.); Sir George Williams University, B.A.; University of Ottawa, LL.B. Called to the bar of Ontario, 1970. Began as Professional Engineer: Quebec, 1962; Ontario, 1970; worked with the planning and installation of electrical facilities for Expo 1967 at Montreal; engages in an active practice concerning communications and commerical law. Member: Canadian Bar Association; Founder of the Canadian Combined Training Association. Married Daphne June Smith, daughter of Ernest Llewellyn Gibson Smith; has one child (Caro Ann Elizabeth). Clubs: Tamahaac, Ancaster;

IAN WILLIAM MOLSON ANGUS

Toronto and North York Hunt; Lake of Two Mountains Hunt; Toronto Polo; Sturgeon Point Sailing; Osler Bluff Ski. Fraternity: President, Zeta Psi McGill, 1962. Recreations: skiing, hunting and polo. Presbyterian. Residence: 117 Glen Road, Toronto, Ontario M4W 2W1.

Angus, W. David, Q.C., A.B., B.C.L.
Partner, Stikeman, Elliott, Barristers & Solicitors. 1155 Dorchester Boulevard West, Suite 3900, Montreal, Quebec H3B 3V2. Director: Air Canada; Reed Stenhouse Companies Limited; Madeg Holdings Inc.; Eastern Canada Towing Limited; Smit-Lloyd (Canada) Inc. Born Toronto, Ontario, July 21, 1937; son of the late Melvyn G. Angus of Montreal, Toronto and Stratford, and Ada M. Hutchison of Montreal. Educated: Lower Canada College; Princeton University; McGill University; Princeton, A.B., 1959; McGill, B.C.L., 1962. With Stikeman, Elliott since inception of legal career; Articled Clerk, 1961 – 63; Associate, 1963 – 68; Partner, 1968 – . Member: Canadian, Quebec and Montreal Bar Associations; Canadian Maritime Law Association (Vice-President); Titulary Member, Comité Maritime Internationale; Associate: Canadian Board of Marine Underwriters; Average Adjusters

Association of Canada (Chairman, 1982 – 83); President, Junior Bar Association of Montreal, 1969 – 70; Member of Council, Bar of Montreal, 1971; President, Princeton Alumni Association of Canada, 1975 – 76. Director: Interprovincial Association of Stevedoring Contractors; Eastern Canadian Tug Owners Association; P.C. Canada Fund (Chairman); Canadian Princeton Alumni Fund; St. Andrews Presbyterian Homes Inc. President and Director, St. Andrews Presbyterian Homes Foundation. Clubs: Royal Montreal Golf; Mount Bruno Country; Toronto Golf; Royal & Ancient Golf, St. Andrews, Scotland; Honourable Company of Edinburgh Golfers, Muirfield, Scotland; Royal Aberdeen Golf, Scotland; Prestwick Golf, Scotland; The Royal St. George's Golf, England; Royal County Down, Northern Ireland; The Mount Royal, Montreal; The Hermitage, Magog, Quebec (President, 1978 – 79); Albany, Toronto. Conservative. Presbyterian. Residences: 3491 Redpath St., Montreal, Quebec H3G 2G7; Country Residence: The Hermitage Club, Magog, Quebec J1X 3W4.

W. DAVID ANGUS

Ansary, Hassan J., B.A., M.B.A., Ph.D. Vice-President, Corporate Services, Canada Ports Corporation (Ports Canada) (est. 1983), the Federal Crown Corporation responsible for the administration of 15 major Canadian ports. 99 Metcalfe Street, Ottawa, Ontario K1A 0N6. Chairman, Canadian Ports and Traffic Committee (est. 1953), a national organization dedicated to promoting the use of Canadian modes of transport. Born Tehran, Iran, May 3, 1949; son of Mr. A.J. Ansary and Mrs. R. Naimi. Educated: University of Tehran (Business School), B.A. in Business, 1971; Memorial University of Newfoundland, Graduate Studies in Economics, 1973 – 75; Pittsburg State University, M.B.A., 1976; California Western University, Ph.D., 1982. Career: Began as Policy Advisor, Ontario Ministry of Transportation and Communication, Toronto, 1977 – 78; Manager, Strategic Planning, Domtar Inc., Montreal, 1978 – 80; Manager, Planning Coordination, Polysar Ltd., Sarnia, 1981 – 83; Manager, Planning and Development, Styrenics Division, 1983 – 84; Director, Corporate Development, Ports Canada, Ottawa, 1984 – 85; Vice-President, Corporate Services, Ports Canada, 1985 – . Member: Constitutions Committee, Canadian Ports and Harbours Association, 1985 – ; Fellow,

HASSAN J. ANSARY

Chartered Institute of Transport, 1986 – ; Founding Member, the Strategic Management Society, 1980 – . Military Service: Served as Lieutenant in the Iranian Armed Forces, 1971 – 73. Honours: Ranked first among the 273-graduating class of 1971, recipient of the highest academic award. Married Millicent Theresa Clarke, daughter of Bernard Clarke and Hazel Bartlett, June 4, 1976; has one child (Farrah Roxanne). Recreations: Skiing, jogging, tennis and cinema. Residence: 174 Murray Street, Ottawa, Ontario K1N 5M8.

Ansary, Hassan J., B.A., M.B.A., Ph.D.
Vice-président, Services de la Société de Ports Canada (créée en 1983), société de la Couronne fédérale chargée de l'administration des quinze principaux ports canadiens. Adresse: 99, rue Metcalfe, Ottawa (Ontario) K1A 0N6. Président du Comité d'expansion des ports et du trafic au Canada, un organisme voué à la promotion de l'utilisation des modes de transport canadiens. Né à Téhéran, Iran le 3 mai 1949; fils de M. A.J. Ansary et de Mme R. Naimi. Études: Université de Téhéran, B.A., 1971; Pittsburg State University, M.B.A., 1976; California Western University, Ph.D., 1982. Carrière: conseiller politique, ministère des Transports et des Communications, Toronto, 1977 – 78; gestionnaire, planification stratégique, Domtar Inc., Montréal, 1978 – 80; gestionnaire, coordination de la planification, Polysar Ltd., Sarnia, 1981 – 83; gestionnaire, planification et développement, division Styrenics, 1983 – 84; directeur, développement de la Société, Ports Canada, Ottawa, 1984 – 85; Vice-président, Services de la Société, 1985 – . Membre du comité constitutionnel de l'Association des ports et havres du Canada, 1985 – ; Fellow du Chartered Institute of Transport, 1986 – ; membre fondateur de la Strategic Management Society, 1980 – . Service militaire: lieutenant dans les Forces armées iraniennes, 1971 – 73. Distinctions: premier de classe, collation des diplômes de 1971, récipiendaire de la plus haute distinction universitaire. Marié le 4 juin 1976 à Millicent Theresa Clarke, fille de M. Bernard Clarke et de Mme Hazel Bartlett; ils ont une fille (Farrah Roxanne). Loisirs: ski, jogging, tennis et cinéma. Domicile: 174, rue Murray, Ottawa (Ontario) K1N 5M8.

Appelbaum, Steven H., Ph.D.
Dean of the Faculty of Commerce and Administration and Professor of Management, Concordia University, responsible for policy, administration, human resources, research, budgets and the educational leadership of a Faculty employing 110 full time staff and servicing approximately 6000 business students at the B.Comm., MBA and

STEVEN H. APPELBAUM

Ph.D. levels. Montreal, Quebec. Educated: Temple University, School of Business, Philadelphia, Bachelor of Science, 1964; St. Joseph's University, Graduate School, Philadelphia, Master of Arts, 1968; University of Ottawa, The Graduate School, Ottawa, Doctor of Philosophy, 1972; Organizational Diagnosis and Development, The New School for Social Research, New York, Post Doctoral Seminars, 1973. Personnel Director, Na-Lor Manufacturing Co., Philadelphia, PA., 1965 – 66; Personnel Manager, I.R.C. Division of TRW, Inc., Philadelphia, PA., 1966 – 68; Executive Director of the Executive Advisory Program of the Jewish Employment and Vocational Services, Philadelphia, PA., 1968 – 70; President, Organizational Planning Consultants Ltd., Philadelphia, PA., 1973 – 1982; Academic Career: Visiting Professor of Personnel

Administration and Organizational Behavior, University of Ottawa, Graduate Faculty of Management Science, Ottawa, 1970 – 71; Assistant Professor of Management, St. Joseph's University, Philadelphia, PA, 1971 – 73; Assistant Professor of Management, The Graduate School, Pace University, New York, NY, 1974 – 76; Associate Professor of Management, St. Peter's College, Jersey City, NJ, 1976 – 77; Director of Master's Degree in Business Administration (MBA) Program and Associate Professor of Management, Philadelphia College of Textiles and Sciences, Philadelphia, PA, 1977 – 79; Chairman of Department of Management and Associate Professor of Management, Faculty of Commerce and Administration, Concordia University, Montreal, Quebec, 1979 – 82; Dean of The Faculty of Commerce and Administration and Professor of Management, Concordia University, Montreal, Quebec, 1983 – . Author of: *Stress Management for Health Care Professionals,* Aspen Systems Corp., 1981; *Time Management for Health Care Professionals,* Aspen Systems Corp., 1981; *Principles of Modern Management: A Canadian Perspective,* Wm. C. Brown Publishers 1983 – 1986; *Principles of Modern Management,* Canadian Edition, Wm. C. Brown Publishers 1983, 1986; *Contemporary Business,* Canadian Edition, Holt, Rinehart and Winston Ltd., 1984, 1987.

Archdekin, Stanley G. (George), B.A., M.B.A.
Senior Vice-President and Director, Capital Markets, Merrill Lynch Canada Inc., investment dealer, Merrill Lynch Canada Tower, 200 King St. West, Toronto, Ontario M5H 3W3. Managing Director, Merrill Lynch Capital Markets Group. Past Member: Board of Governors of the Montreal Exchange; Joint Industry Committee of the Investment Community for Canada Depository System. Past Director, Toronto Futures Exchange and Chairman of the Marketing Committee. Director, Peel Memorial Hospital Foundation and Chairman of the Finance Committee. Director and Chairman of the Investment Committee, Ontario Share and Deposit Insurance Corporation. Born Guelph, Ontario, August 27, 1942. Educated: Brampton High School, Althouse College of Education, 1968; University of Western Ontario, B.A. (Chemistry), 1967, M.B.A., 1971. High School Teacher, Guelph, 1967 – 69; Account Executive, Greenshields Inc., Toronto, 1970; Divisional Vice-President, May 1976;

STANLEY G. (GEORGE) ARCHDEKIN

Account Executive, Merrill Lynch, Royal Securities Limited, Toronto, 1976; Divisional Director, Fixed Income, 1977; Vice-President, 1978; Board of Directors, 1978; Executive Committee, 1980; Executive Vice-President, 1982; Capital Markets Transaction Group, 1985. Married Margaret Rose Burt, August 27, 1966; has three children (Brian, Bradley and Julie). Clubs: Muskoka Lakes Golf & Country; Cambridge; Brampton Curling; Ontario Club; Peel Conservation and Gun Club. Societies: MM; RAM; KT. Recreations: curling and golf.

Armstrong, Charles N., B.A.
President, Canadian Operations, Metropolitan Life Insurance Company, 99 Bank Street, Ottawa, Ontario K1P 5A3. Born Truro, Nova Scotia, August 5, 1936; son of Charles D. and Annie M. (Hayman) Armstrong. Educated: Acadia University, B.A. (Economics), 1960. Joined Metropolitan Life Insurance Company on February 21, 1960; Clerk, Canadian Head Office; pro-

gressed through Personal Insurance, Electronics, Management Services, 1960; Assistant Vice-President, Personal Insurance, 1971; transferred to New York Office,

CHARLES N. ARMSTRONG

Assistant Vice-President, Personal Insurance Administration and Policyholder Services, 1972; General Manager, New England Head Office, 1973; Vice-President, Personal Insurance Operations, 1974; Vice-President in charge of Atlantic Head Office, 1976; President, Canadian Operations, November 1, 1978. Member: Business Council on National Issues; Board of Directors, Canadian Life and Health Insurance Association (Member, Task Force on legislative review); Government Relations Committee; Ontario Council on University Affairs; Board of Governors, University of Ottawa (Member, Long Range Development Committee); Trustee, Schenley Awards. Married Patricia Anne Baiden, daughter of Lyman G.R. Baiden, August 20, 1960; has three children (Michael, Kimberly and Deanna). Clubs: Le Cercle Universitaire d'Ottawa; Rideau. Recreations: skiing and bridge.

Armstrong, Charles N., B.C.
Président, Opérations au Canada La Métropolitaine, compagnie d'assurance vie. 99 rue Bank, Ottawa, Ontario K1P 5A3. Né à Truro, Nouvelle-Écosse le 5 août 1936; fils de Charles D. et d'Annie M. (Hayman) Armstrong. Études: l'Université Acadia, B.C. (Économique), 1960. Commis, Direction générale au Canada, La Métropolitaine, compagnie d'assurance vie, 1960; a passé par les services et postes suivants: assurance-vie individuelle, électronique, services de gestion; vice-président adjoint, assurance-vie individuelle, 1971; transféré au bureau de New York en qualité de vice-président adjoint, Administration de l'assurance-vie individuelle et Services aux titulaires de polices, 1972; Directeur général, Direction générale de la Nouvelle-Angleterre, 1973; Vice-président, Assurance-vie individuelle, 1974; Vice-président, responsable de la Direction générale de l'Atlantique, 1976; Président, Opérations au Canada, novembre 1978. Membre: Business Council on National Issues; conseil d'Association canadienne des compagnies d'assurance de personnes: fait partie du groupe de travail de l'ACCAP étudiant les lois, ancien président de son comité spécial sur les companies étrangères; Government Relations Committee; membre du conseil de l'Ontario sur les affaires universitaires; membre du conseil d'administration de l'Université d'Ottawa et fait partie de son comité de de développement chargé de la planification à long term; Fiduciaire du Schenley Awards. Épousé à Patricia Anne Baiden, fille de Lyman G.R. Baiden le 20 août 1960; ils ont trois enfants (Michael, Kimberly et Deanna). Clubs: le Cercle Universitaire d'Ottawa; le Rideau. Loisirs: ski et bridge.

Arnoldi, Anthony John Williams, F.R.I., S.I.O.R.
President, The Arnoldi Group Limited (est. 1983), commercial real estate broker. P.O. Box 4, Suite 1760, 121 King Street West, Toronto, Ontario M5H 3T9. Born Toronto, Ontario, July 3, 1931; son of Percy and L. Phyllis (Williams) Arnoldi. Educated: Lakefield College School; Queen's University. Career: Sales, Dominion Securities, Toronto, 1953 – 55; Sales, Hathaway Shirts, 1955 – 58; Executive Vice-President and Director, Gibson Bros./Gibson Willoughby, 1958 – 68; President, Corporate Realty Ltd., 1968 – 74; Vice-President and Director, Corporate Properties Ltd., 1968 – 74; Vice-President, A.E. LePage Ltd., 1975; Vice-Presi-

dent, J.J. Barnicke Ltd., 1976 – 83; President, The Arnoldi Group Limited, 1983. Member: Urban Land Institute; Society of Industrial and Office Realtors; Association of Ontario Land Economists; Real Estate Institute of Canada. Grandfathers – Major General V.A.S. Williams, C.M.G., Boar War and WWI Veteran and Commissioner of Ontario Provincial Police. Frank Arnoldi was a Founding Member of

ANTHONY JOHN WILLIAMS ARNOLDI

Toronto Golf Club and The National Club, and formed the legal firm of Arnoldi, Perry & Campbell (now Campbell Godfrey & Lewtas). Married Barbara Collett Ballantyne (née Westman), 1954, they have three children (Geoffrey Williams, Janice Minore and John Anthony Westman). Married Steffany Pamela Arnoldi (née Laird), April 26, 1975, they have one child (Anthony Laird Williams). Clubs: Toronto Golf; Royal Canadian Yacht; Devil's Glen Country; Toronto Lawn Tennis Club. Recreations: skiing, golf, tennis and squash. Anglican. Residence: 46 Hillholm Road, Toronto, Ontario M5P 1M3.

Arsenault, Raymond L., B.A.Sc., Eng. President and Chief Executive Officer, Royal Bank Realty Inc. (est. 1912), 1 Place Ville Marie, Montreal, Quebec H3C 3A9. Senior Vice-President, Real Estate, The Royal Bank of Canada. Director and Vice-President, Globe Realty Management Ltd. Director:

RAYMOND L. ARSENAULT

RBC Properties (U.K.) Ltd.; RBC Properties (London) Ltd.; Canadian Institute of Public Real Estate Companies. Born Verdun, Quebec, July 24, 1929; son of Elzéar and Adélia Chevarie. Educated: Ecole Polytechnique de Montréal (University of Montreal), Civil Engineering and Bachelor of Applied Science, 1956; McGill University, Business Administration, postgraduate work. Supervisor, Bank Premises Department, Royal Bank of Canada, Head Office, Montreal, Quebec, Jan., 1968; Assistant General Manager, Apr., 1970; Deputy General Manager, Real Estate Resources Department, Apr., 1973; Vice-President, Apr., 1978; President and Chief Executive Officer, Royal Bank Realty Inc., Montreal, Head Office, Jan., 1980 – ; Senior Vice-President, The Royal Bank of Canada, June, 1986 – . Member: Ordre des Ingénieurs du Quebec; Engineering Institute of Canada; Association des Diplômés de l'Université de Montréal; Association des Diplômés de Polytechnique. Governor, St. Luc Hospital, Montreal, Quebec. Married Thérèse Bélisle, daughter of Arthur Bélisle,

July 2, 1951; has three children (Raymond Jr., Louise and Hélène). Clubs: Club Saint Denis; Laval Sur-Le-Lac Golf. Recreations: Golf, swimming, reading and music. Catholic. Residence: 2299 Graham Boulevard, Town of Mount Royal, Quebec H3R 1H8.

Asper, Israel Harold, Q.C., B.A., LL.B., LL.M.
Chairman of the Board, CanWest Capital Group Inc. 600 – 1 Lombard Place, Winnipeg, Manitoba R3B 0X3. Chairman of the Board: CanWest Communications Corporation; Global Communications Limited; CanWest Broadcasting Ltd.; Discovery Trust Company of Canada; Canadian Surety Company; CanWest Financial Corp. Director, Western Approaches Ltd. (CKVU-TV). Born Minnedosa, Manitoba, August 11, 1932. Educated: Graduate of Kelvin High

ISRAEL HAROLD ASPER

School, Winnipeg, 1949; University of Manitoba, Bachelor of Arts, 1953; Bachelor of Law, with Honours and as Class Valedictorian, 1957; Master of Law, 1964. Called to the bar of Manitoba, 1957; appointed Queen's Counsel 1975. Member of law firm of Drache, Meltzer, Esser, Gold & Asper, Winnipeg, 1957 – 59; Senior Partner, Asper & Company, 1959 – 70; Senior Partner, Buchwald, Asper, Henteleff, 1970 – 77, and currently counsel to the firm of Buchwald, Asper and Henteleff. Member: Canada West Foundation; Canadian Bar Association; Canadian Tax Foundation; Manitoba Bar Association; Manitoba Law Society; Manitoba Association of Rights and Liberties. Author of: *The Benson Iceberg: A Critical Analysis of the White Paper on Tax Reform in Canada*, Clarke, Irwin & Company Ltd., 1970; Newspaper Columnist on the subject of Taxation, nationally syndicated through Toronto *Globe & Mail*, 1966 – 77; numerous articles including contributions to *Maclean's Magazine*, and *Reader's Digest*, in Canada. Governor, Hebrew University of Jerusalem; Past President, Canadian Friends of the Hebrew University, Winnipeg Chapter; Director: Canadian Council for Christians and Jews, Winnipeg Chapter; Council for Canadian Unity; Manitoba Indian Business Development Corporation; Misericordia General Hospital, Research Foundation. Chairman, Policies for Development Committee, Manitoba Government Commission on Targets for Economic Development, 1967; Leader of the Liberal Party in Manitoba, 1970 – 75; Member, Manitoba Legislative Assembly, 1972 – 75. Honours: University of Manitoba Alumni Award, outstanding 25 year graduate, 1979; Lieutanant-Colonel (Hon.) Canadian Militia. Married Ruth Miriam Bernstein, May 27, 1956; has three children (David, Leonard and Gail). Clubs: Canadian; Manitoba; UniCity Racquet & Tennis. Recreations: tennis, music and travel. Residence: 1063 Wellington Crescent, Winnipeg, Manitoba R3N 0A1.

Aspinall, Phillip Patrick, B.Com., F.C.A.
Partner, Coopers & Lybrand (formerly known as McDonald Currie & Co.) (est. 1910), firm of Chartered Accountants. Le Windsor, 1170 Peel Street, Montreal, Quebec H3B 2T4. Member, Policy Committee. Liaison Partner, C&L firms in Bahamas, Barbados and Jamaica. Partner, Laliberté, Lanctôt, Chartered Accountants. Born Montreal, Quebec, November 27, 1929; son of the late Herbert and the late Edith Frances Aspinall, both of Montreal. Educated: Montreal High School, graduated 1947; McGill University, B.Com., Accounting Major, 1950; C.A., 1952, qualified with McDonald,

Currie & Co.; Partner, McDonald Currie & Co., Coopers & Lybrand, Montreal, June 1959; Chairman, Private Sector Advisory Committee (Nielsen Task Force on Pro-

PHILLIP PATRICK ASPINALL

gramme Review) 1984/85. President, Canadian Institute of Chartered Accountants, 1983 – 84; Board of Governors, C.I.C.A., 1976 – 79 and 1982 – 84; Governor, Canadian Comprehensive Auditing Foundation, 1982 – 84; Executive Commitee, Confederation of Asian & Pacific Accountants, 1983 – 86; President, Ordre des comptables agréés du Québec, 1977 – 78; Member of the Accounting Research Committee of the C.I.C.A., 1973 – 76. President, Queen Elizabeth Hospital of Montreal, 1975 – ; Alderman and Commissioner of Finance, City of Westmount, 1983 – 87; Chairman, Honourary Treasurer and Chairman of the Finance Committee, Mackay Center; Member, Bishop's University Foundation, 1981 – ; Warden, St. George's Church, 1982 – 85; Bishop's University: Member of Corporation, 1973 – 82; Executive Committee of Corporation, 1974 – 76; Advisory Board, 1976 – 82; Chairman, Finance Committee, 1973 – 76; Treasurer, Synod of the Diocese of Montreal, Anglican Church of Canada, 1975 – 78. Married Anna Evelyn Marler, daughter of the late George C. Marler, May 24, 1958; has three children (Michael, Peter and David). Clubs: University Club of Montreal; Montreal Amateur Athletic Association; Montreal Board of Trade; Mount Royal Tennis; Coral Beach & Tennis, Bermuda. Recreations: music, tennis, skiing and volleyball. Anglican. Residence: 639 Grosvenor Avenue, Westmount, Quebec H3Y 2S9.

Atkey, The Honourable Ronald George, P.C., Q.C., B.A., LL.B., LL.M.
Partner, Osler Hoskin & Harcourt, Barristers & Solicitors. P.O. Box 50, 1 First Canadian Place, Suite 6600, Toronto, Ontario M5X 1B8. Born Saint John, New Brunswick, February 15, 1942; son of Osborne Lorne George Atkey Q.C. (deceased) of Petrolia, Ontario, and Mary Agnes (Bigelow) Atkey (deceased) of Buckhorn, Ontario. Educated: Petrolia Public and

RONALD GEORGE ATKEY

High Schools; Trinity College School; University of Western Ontario, B.A. (1962), LL.B. (1965); Yale University, LL.M. (1966). Read law with Sydney Robins, Q.C., 1966 – 67; called to the bar of Ontario, 1969; appointed Queen's Counsel 1979. Professor

of Law, University of Western Ontario, London, Ontario, 1967 – 71; Special Counsel, Ontario Law Reform Commission, Toronto, 1970 – 71; Professor of Law, Osgoode Hall Law School of York University, 1971 – 73; Professor of Law, University of Toronto, 1974 – 77; Associate and Partner, Osler Hoskin & Harcourt, 1974 – 79; 1980 – ; Chairman, Security Intelligence Review Committee, Government of Canada, 1984 – ; Chairman, International Freedom of Information Institute; Director: Daiwa Bank of Canada and several private corporations in communications field; Canadian Council of Christians and Jews, 1981 – ; Canadian Civil Liberties Association; Atlantic Council of Canada, 1974 – 79; member of the Advisory Committee on Competition Policy to the Minister of Consumer and Corporate Affairs. Author of: *Canadian Constitutional Law in a Modern Perspective,* (with J. Noel Lyon), University of Toronto Press, 1970; numerous articles on public regulation, business law and federal/provincial relations. Elected M.P. for the federal riding of St. Paul's, 1972; defeated in St. Paul's 1974; re-elected in St. Paul's 1979; Minister of Employment and Immigration, Government of Canada, June 4, 1979 to March 3, 1980; defeated in St. Paul's, 1980. Married Marie Catherine Rounding, daughter of Elmer Langemark Rounding, October 8, 1976; has four children (Jonathan James George, by previous marriage, Matthew Ronald Rounding, Erin Elisabeth, by previous marriage and Jennifer Mary Rounding). Clubs: Albany (Director); Rideau; Board of Trade of Metropolitan Toronto. Society: Kappa Alpha. Recreations: skiing, sailing, tennis, squash and music. Progressive Conservative. Protestant. Residence: 77 Hudson Drive, Toronto, Ontario M4T 2K2.

Atkinson, Robert George, B.Comm.
Senior Vice-President and Director, Loewen, Ondaatje, McCutcheon & Company Limited (est. 1970), investment dealers. 1040 West Georgia Street, Suite 1610, Vancouver, British Columbia V6E 4H1. President, L.O.M. Western Securities Ltd. (est. 1972), venture capital underwriter. Chairman, Asean Sales Inc. President, Lomwest Management Ltd. Director: International Pagurian Corporation Limited; Loewen, Ondaatje, McCutcheon International Ltd.; Napil-Kai Limited. Born Kelowna, British Columbia, May 2, 1940; son of R. Cecil and Barbara A. Atkinson. Educated: Prince of Wales High School, 1958; University of British Columbia, B.Comm., 1963; M.B.A.

ROBERT GEORGE ATKINSON

(Thesis Pending), 1966. Career: Assistant to Director of Marketing, Canadian Pacific Airlines, Vancouver, 1964 – 67; Registered Representative, Pemberton Securities Ltd., 1967 – 70; Institutional Sales, Toronto, 1970 – 71; Director, Loewen, Ondaatje, McCutcheon & Company Limited, Vancouver, 1971 – . Member: Vancouver Stock Exchange (Chairman, 1981). Married Barbara Elizabeth Atkinson, July 16, 1966; has two children (R. David and Michael J.). Clubs: The Vancouver Club; Vancouver Lawn Tennis and Badminton. Fraternity: Alpha Delta Phi. Recreations: Tennis and skiing. Progressive Conservative. United Church. Residence: 1005 Eyremount Drive, West Vancouver, British Columbia V7S 2B4.

Atwood, Margaret, C.C., B.A., A.M., D.Litt., LL.D.
Author. Born Ottawa, Ontario, November 18, 1939; daughter of Dr. C. Atwood and Margaret Atwood. Educated: Victoria Col-

lege, University of Toronto, B.A., 1961; Radcliffe College, Harvard University, A.M., 1962. Taught courses at the following universities: University of British Columbia, 1964 – 65; Sir George Williams University, 1967 – 68; University of Alberta, 1969 – 70; York University, 1971 – 72; was writer-in-residence, University of Toronto, 1972 – 73; other occupations: cashier, summer camp tripper, waitress, writer for a market research firm, film script writer. Member: Writers Union of Canada; P.E.N. International (President, 1985 – 86). Author of: Poetry: *Double Persephone,* Hawkshead Press, 1961, pamphlet; *The Circle Game,* Contact Press, 1966; Anansi, 1967; *The Animals In That Country,* Oxford, 1969; Atlantic Little-Brown, 1968; *The Journals of Susanna Moodie,* Oxford, 1970; *Procedures For*

MARGARET ATWOOD

Underground, Oxford, 1970; Atlantic Little-Brown, 1970; *Power Politics,* Anansi, 1971; Harper and Row, 1973; "Oratoria for Sasquatch, Man and Two Androids," *Poems For Voices,* CBC, 1970 (first eleven lines are not Atwood's). *You Are Happy,* Oxford, 1974; Harper and Row, 1975; *Selected Poems,* Oxford, 1976; Simon and Schuster, 1978; a recording, *The Poetry and Voice of Margaret Atwood,* produced by Caedmon, 1977; *Two-Headed Poems,* Oxford, 1978; *True Stories,* Oxford, 1981; *Interlunar,* Oxford, 1984; Ms. Atwood's poetry has been published in many magazines, including: *The Tamarack Review; The Canadian Forum; The New Yorker; The Atlantic Monthly; Poetry,* (Chicago); *Kayak; Quarry; Prism,* and appears in many anthologies, both in Canada and the U.S.; Fiction: *The Edible Woman,* McClelland and Stewart 1969; Andre Deutsch, 1969; Atlantic Little-Brown, 1970; *Surfacing,* McClelland and Stewart, 1972; Andre Deutsch, 1973; Simon and Schuster, 1973; *Lady Oracle,* McClelland and Stewart, Simon and Schuster, 1973; *Dancing Girls,* (short stories), McClelland and Stewart, 1977; *Life Before Man,* McClelland and Stewart, 1979; Simon and Schuster, Cape, 1980; *Bodily Harm,* McClelland and Stewart, Simon and Schuster, 1981; *Murder in the Dark,* Coach House Press, 1983; *Bluebeard's Egg,* (short stories), McClelland and Stewart, 1983; *The Handmaid's Tale,* McClelland and Stewart, 1985; Ms. Atwood's short stories have appeared in: *Tamarack Review; Alphabet; Harper's; CBC Anthology,* etc. Children's Books: *Up In the Tree,* McClelland and Stewart, 1978; *Anna's Pet,* James Lorimer and Co., 1980; Television Plays: *The Servant Girl,* 1974; *Snowbird,* 1981; Non-Fiction: *Survival: A Thematic Guide to Canadian Literature;* Anansi, 1972. *Days of the Rebels,* Natural Science Library, 1976; *Second Words: Selected Critical Prose,* Anansi, 1982; reviews and critical articles have appeared in *Quarry; Canadian Literature; Maclean's; Saturday Night, Poetry,* (Chicago); and *Ellipse.* Editor of: *The Oxford Book of Canadian Verse in English,* Oxford, 1982. Honours: E.J. Pratt Medal, 1961; President's Medal, University of Western Ontario, 1965; Governor General's Award, 1966; Centennial Commission Poetry Competition, First , 1967; Union Poetry Prize, Poetry (Chicago), 1969; The Bess Hoskins Prize, Poetry (Chicago), 1969; The City of Toronto Book Award, 1977; The Canadian Bookseller's Association Award, 1977; Periodical Distributors of Canada Short Fiction, 1977; St. Lawrence Award for Fiction, 1978; Radcliffe Graduate Medal, 1980; Molson Award, 1981; Guggenheim Fellowship, 1981; Companion of the Order of Canada, 1981; Welsh Arts Council International Writer's Prize, 1982; Periodical Distributors of Canada and the Foundation for the Advancement of

Canadian Letters Book of the Year Award, 1983; 1985 Governor General's Award for fiction for *The Handmaid's Tale,* awarded 1986; Ida Nudel Humanitarian Award, 1986; Honourary Degrees: D. Litt., Trent University, 1973; LL.D., Queen's University, 1974; D. Litt., Concordia, 1980; Mount Holyoke, 1985; University of Waterloo, 1985; University of Guelph, 1985. Residence: Toronto, Ontario.

Austin, The Honourable Jacob (Jack), P.C., Q.C., M.P., B.A., L.LB., LL.M.
Senator, The Senate of Canada. Room 304, Victoria Building, 140 Wellington Street, Ottawa, Canada K1A 0A4. Chairman of the Board: Elite Insurance Management Limited; First Toronto Capital Corp. Associate Counsel, Swinton & Company. Born Calgary, Alberta, 1932; son of Morris and Clara

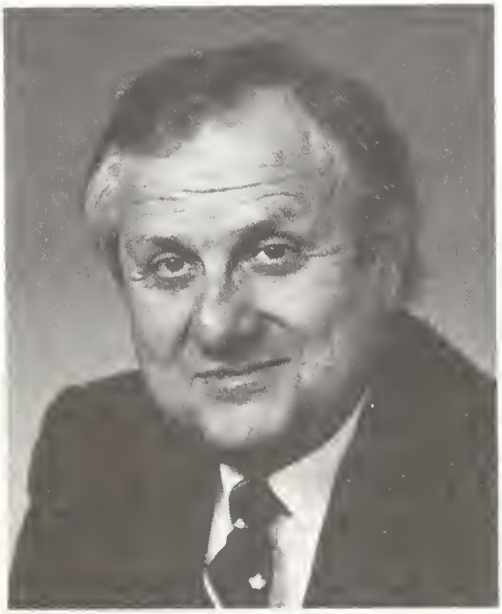

JACOB (JACK) AUSTIN

Edith Austin. Educated: Crescent Heights High School, Calgary; University of British Columbia, B.A., L.L.B., 1955; Harvard Law School, L.L.M. 1957; University of California, Berkeley, doctoral studies in international commodities arrangements; read law with Nathan Nemetz, Q.C. Called to the bar of: British Columbia, 1958; Yukon, 1966; appointed Queen's Counsel 1970. Assistant Professor of law, University of British Columbia, 1955; Partner, Nemetz, Austin and Company, Vancouver, 1958; Executive Assistant to Minister of Northern Affairs and National Resources, 1963; Liberal Candidate, Vancouver-Kingsway riding, 1965; Law Partner, J. Austin, Vancouver, 1966; Andrews, Swinton, Margach, Austin & Williams, 1966; President, Giant Mascot Mines Ltd., Vancouver, 1968; President, Brameda Resources Ltd., 1970; Deputy Minister Energy, Mines and Resources, 1970 – 74; summoned to Senate of Canada, 1975; appointed to Federal Cabinet as Minister of State, 1981; appointed Minister of State for Social Development, 1982 – 1984. Minister responsible for the Canada Development Investment Corporation; Minister of State for Expo 86, 1982 – 84; Chairman, Ministerial Sub-Committee on Broadcasting and Cultural Affairs, 1982; President, International Division, Bank of British Columbia, January – November, 1985; Chairman of the Board, Elite Insurance Management Limited, 1986; Chairman of the Board, First Toronto Capital Corp., 1986; Associate Counsel, Swinton & Company, Vancouver, 1986. Author of: *Canadian-United States Practice and Theory Respecting the International Law of International Rivers.* Married his second wife Natalie Veiner Freeman, daughter of Harry Veiner of Vancouver, February 4, 1978, he has three daughters (Edith, Sharon and Barbara). Clubs: University, Vancouver; Canadian, New York; Rideau; Cercle Universitaire d'Ottawa. Recreations: boating, reading and tennis. Residence: 1461 Connaught Drive, Vancouver, British Columbia.

Axworthy, The Honourable Lloyd, M.P., B.A., M.A., Ph.D.
Opposition Industrial Expansion and Wheat Board critic, House of Commons. Ottawa, Canada. Member of Parliament for the constituency of Winnipeg-Fort Garry. Born North Battleford, Saskatchewan, December 21, 1939. Educated: United College (now University of Manitoba), B.A.; Princeton University, M.A., Ph.D. (Pol. Sc.). Professor, Political Science, University of Winnipeg, 1965 – 67; 1969 – 79; elected, provincial election, riding of Fort Rouge, 1973 – 79; elected, Member of Parliament, Winnipeg-Fort Garry riding, May 1979; Opposition

Housing and Canada Mortgage and Housing Corporation critic; re-elected, sole Cabinet member from Western Canada, February 1980; Chairman of the Western Affairs Committee of Cabinet; Minister of Employment and Immigration, 1981 – 83; Minister of Transport, 1983 – 84; re-elected September, 1984; named Opposition Industrial Expansion and Wheat Board critic, 1984.

Babicki, Boguslaw Blazej, D.Sc., P.Eng., R.C.A.
Principal, Bogue Babicki Associates Inc. (est. 1962), structural designers and consulting engineers. Principal, Aren International Incorporated (est. 1983), consulting engineers. Offices: 1235 West Pender Street, 2nd Floor, Vancouver, British Columbia V6E 2V6. Born Warsaw, Poland, February 2, 1924; son of Leopold and Stanislawa Babicki. Educated: Warsaw University of Technology, Master of Science, 1951; Doctor of Science, 1975. Career: Assistant Professor, Faculty of Architecture, Warsaw University of Technology, Warsaw, Poland, 1950 – 57; Research Scientist, National Institute of Building Research, Warsaw, 1952 – 55; Lecturer, Faculty of Interior and Industrial Design, Warsaw Academy of Fine Arts, 1955 – 57; Lecturer and Visiting Professor, Faculty of Engineering and School of Architecture, University of British Columbia, Vancouver, 1962 – 75; Principal, Bogue Babicki Associates Inc., since 1962.

BOGUSLAW BLAZEJ BABICKI

Member: Royal Canadian Academy of Arts, since 1980; Association of Professional Engineers of British Columbia, since 1958; Association of Consulting Engineers of Canada, since 1979; International Association for Bridge and Structural Engineers, since 1960. Author of: "Westcoast Building – Cable Suspended Structure", International Association for Bridge and Structural Engineering, Amsterdam, Holland, May, 1972; a 25 minute documentary film, "To See is to Know", Canadian Broadcasting Corporation, Vancouver, 1972; "Tension and Pneumatic Systems", University of British Columbia, Vancouver, 1972; "Behavior of a Suspended Structure with a Central Load Carrying Core in Seismic Zones", Author Published, Vancouver, 1974; "Expo 86 Modular Structural System for International Exhibition Pavilions", Third International Conference on Space Structures, Surrey, Guildford, U.K., September, 1984; "Expo Centre", Canadian Society for Civil Engineering, Saskatoon, May, 1985.
Achievements in Innovative Design: Grange Factory, Vancouver, 1962, the first industrial building totally prefabricated of a single type of prestressed elements, now published in precast engineering textbooks as a classic solution for prefabricated structures; Simon Fraser University, Burnaby, B.C., 1963, engineering design of part of a large complex; W.A.C. Bennett Dam, Central Control Building, Peace River, 1966, received American Iron and Steel Institute Design Award and Design in Steel Citation, 1971; Westcoast Transmission Building, Vancouver, 1968, the world's first cable suspended high-rise building, won awards, and the structure is published in technical magazines in several countries and in earthquake engineering textbooks as a design solution for earthquake resistant buildings; Lethbridge University Complex, Lethbridge, Alberta, 1970, awarded engineering design of a mega-structure containing various academic functions and residences; Museum of Anthropology, University of British Columbia, Vancouver, 1975, engineering design of an original structural system of free-standing precast, post-tensioned frames; Pavilion for Habitat Conference, Vancouver, 1975, unique shell roof structure built entirely of old newspapers, paper tubes and glue; B.C. Provincial Government Building and Law Courts, Vancouver, 1978, engineering design of a low-rise complex covering three city blocks featuring a giant skylight with a unique space grid pattern covering an entire city block, and The New Vancouver Art Gallery where a new reinforced concrete skeleton was inserted into the shell of a heritage

courthouse building; Monreale Complex, Cagliari, Sardinia, Italy, 1980, ten cable suspended office towers designed as a further development of the Vancouver prototype (The Westcoast Transmission Building); Expo 86 International Pavilion Building System, Vancouver, 1983, an original modular building system designed to form small or large column-free spaces in various configurations, that allows the buildings to be dismantled and re-erected in different arrangements at other locations; Expo Centre, Vancouver, 1984, a spherical dome consisting of a double layered structural grid that forms a neo-geodesic pattern; The World Wheel, 1984, winning entry for the Expo 86 Symbol Competition, a proposed sculpture of a 100 metre diameter free-standing ring, made of lattice steel and one-way reflective glass. Civic Activities: Director, The Towne Waytes Society of Early Music, 1976 – 81. Vice-Chairman, British Columbia Development Corp., 1978 – 80. Currently a committee member of Vancouver Centennial Sculpture Society. Was a member of the Underground National Army, Poland, 1939 – 45. Honours: U.S. Steel Bridge Design Competition Award, 1959; Canadian Consulting Engineer Award of Excellence, 1971; American Iron and Steel Institute Design Award, 1971; Prestressed Concrete Institute Award, 1972; elected to the Royal Canadian Academy of Arts, 1980 (first Engineer elected to the Academy); Applied Science Technologists and Technicians of British Columbia, Advanced Technology Award, 1986. Married Maria, December 30, 1956; has one child (Dominica). Clubs: University of B.C. Faculty Club; Vancouver Board of Trade. Recreations: Flying a small aircraft and downhill skiing. Residence: 4165 Virginia Crescent, North Vancouver, British Columbia V7R 3Z7.

Backley, William Alan, B.Sc., D.S.A., O.St.J.
Partner, Woods Gordon. 160 Elgin St., Suite 1200, Ottawa, Ontario K2P 2C4. Associate Professor, Faculty of Medicine, University of Toronto. Born Wallsend, Northumberland, United Kingdom, June 17, 1936; son of William Edwin and Winifred Backley, both of Wallsend, United Kingdom. Educated: Newcastle Royal Grammar School; University of Durham, B.Sc. (Honours in Zoology); University of Manchester, Postgraduate Diploma in Advanced Studies in Social Administration. Career: Assistant House Governor, General Infirmary, Leeds, 1963 – 65; Assistant Secretary, United Leeds

WILLIAM ALAN BACKLEY

Hospitals, 1965 – 67; Assistant Secretary (Planning), Western Regional Hospital Board, Glasgow, 1967 – 69; Senior Consultant and Health Care Practice Director, Kates, Peat, Marwick & Co., Toronto, 1969 – 73; Assistant Deputy Minister, Health Services, Ontario Ministry of Health, Toronto, 1973 – 76; Deputy Minister, 1976 – 79; Deputy Provincial Secretary, Secretariat for Social Development (Ontario), Toronto, 1979 – 80; Partner, Woods Gordon. Member: Canadian College of Health Service Executives. Chairman, Management Committee, Theatre Ballet Canada; Vice-President, Vanier Progressive Conservative Association; Director, Institute for Political Involvement; Editorial Board, "The Health Management Forum". Married Dorothy Margaret Findlay, daughter of Thomas Findlay, August 23, 1960; has two children (Simon Edwin and Sara Jane). Clubs: Albany; Rideau; Royal Ottawa Golf. Recreations: Cross-country skiing, golf and jogging. Residence: 125 Springfield Rd., No. 1, Ottawa, Ontario K1M 1C5.

Baillie, James Cameron, Q.C., B.A., LL.B., LL.M.
Partner, Tory, Tory, DesLauriers & Binnington, barristers and solicitors. P.O. Box 270, IBM Tower Toronto-Dominion Centre, Suite 3200, Toronto, Ontario M5K 1N2. Director, Continental Bank of Canada. Born Toronto, Ontario, August 6, 1938; son of Donald Ross Baillie of Toronto and Jean Elizabeth Cameron Baillie of Beaverton, Ontario. Educated: Upper Canada College; University of Toronto, B.A., LL.B.; Harvard University, L.L.M. Called to the bar of Ontario, 1963; appointed Queen's Counsel 1977. Associate, then Partner, Tory, Tory, DesLauriers & Binnington, Toronto,

JAMES CAMERON BAILLIE

1963 – 77; Chairman, Ontario Securities Commission, Toronto, 1978 – 80; Partner. Tory, Tory, DesLauriers & Binnington, Toronto, 1980 – . Member: Canadian Bar Association. Author of: various articles on business law. Chairman, Executive Committee, Trinity College, Toronto. Clubs: National; University. Anglican. Residence: 35 Church Street, Apt. 816, Toronto, Ontario M5E 1T3.

Barbaro, Ron D.
President, Canadian Operations, The Prudential Insurance Company of America. Canadian Head Office: 200 Consilium Place, Scarborough, Ontario M1H 3E6. Born Ottawa, Ontario, October 28, 1931; son of Joseph and Margaret (née Menchini) Barbaro. Career: Manager, North American Life Assurance Company, Detroit, Michigan, 1957 – 60; Branch Manager, North American Life Assurance Company, Toronto, 1960 – 70; Partner, Win-Bar Insurance Brokers Limited, Toronto, 1970 – 1985. Graduate, Life Insurance Managers Association of Canada Agency Management Training Course. Member: National Life Underwriters Association of Canada (Director, 1966); Toronto Life Managers Association (President, 1966); Ontario Life Managers Conference (Founding Chairman, 1966); Toronto Life Underwriters Association (Director, 1963). Author of: numerous articles published in sales and management books and magazines inside and outside the selling industry. Mr. Barbaro is one of North America's most sought after motivational speakers, and has spoken to over 500,000 people covering every province in Canada, 49 states in the Union, plus 16 other countries. Mr. Barbaro is a member of the Million Dollar Round Table, an international organization of the world's top life insurance agents. He served as President (September, 1984 – September, 1985) and was the first non-American to hold this office in the organization's 57-year history. Community Activities include: Chairman, Board of Management, Metropolitan Toronto Zoo, 1977 – . Co-Chairman: Metro Toronto Santa Claus Parade; Canadian Association of Chiefs of Police Research Foundation of Ontario "Cops & Kids". Member, Board of Directors: Ronald McDonald Houses of Canada Foundation. Past Director: Northwestern General Hospital; Canadian National Exhibition Association; Metro Toronto Convention and Visitors Association. He completed arrangements with the Honourable Minister of Health and Welfare, co-sponsoring and chairing with the L.U.A.C. and the government, for the first and now annual "Medic Alert Month" for Canada. Negotiated an arrangement with the government of the People's Republic of China, to allow the first visit of a pair of Giant Pandas to Canada. Member, American Association of Zoological Parks & Aquariums. Honours: University of Jerusalem's Scopus Award for humanitarianism, 1986; citation from Red Cross for fund rais-

ing; selected by Junior Board of Trade as one of the "Men of the Year", Toronto, 1969; listed in Peter C. Newman's *The Canadian Establishment,* and in *Debrett's First Guide to the Canadian Establishment,* as one of the "Movers and Shakers of Canada". Married

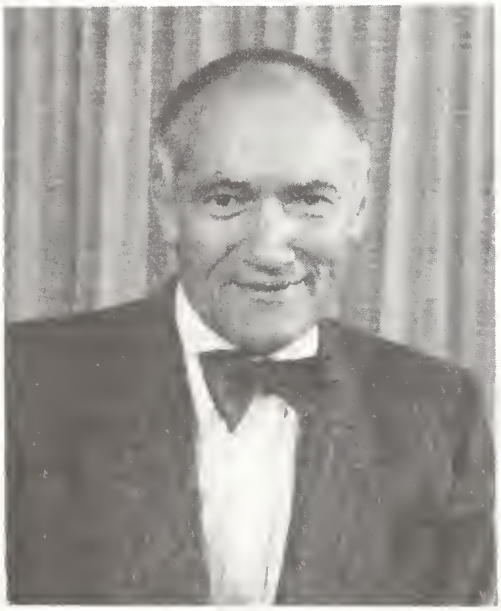

RON D. BARBARO

Ginetta (née Cusinato), May 14, 1955; has three children (Maria, Catherine and Richard). Club: York Racquet. Recreations: jogging and tennis. Roman Catholic. Residence: 27 Parson Court, Toronto, Ontario M6M 4Z9.

Barbaro, Ron D.
Président, Opérations au Canada, La Prudentielle d'Amérique, Compagnie d'Assurance. Siège social: 200, Consilium Place, Scarborough (Ontario) M1H 3E6. Né à Ottawa (Ontario) le 28 octobre 1931; fils de Joseph et de Margaret (née Menchini) Barbaro. Carrière: Gérant, La Compagnie d'Assurance-Vie North American Life à Detroit (Michigan), 1957 – 60; gérant de succursale, La Compagnie d'Assurance-Vie North American Life, Toronto, 1960 – 70; associé, Win-Bar Insurance Brokers Limited, Toronto, 1970 – 1985. Diplômé du cours de formation de l'Association des gérants d'assurance-vie du Canada. Membre: Association nationale des assureurs-vie du Canada (administrateur, 1966); Association des gérants d'assurance-vie de Toronto (président, 1966); Conférence des gérants d'assurance-vie de l'Ontario (président-fondateur, 1966); Association des assureurs-vie de Toronto (administrateur, 1963). Auteur de nombreux articles publiés dans des revues et des ouvrages destinés tant aux spécialistes de la vente qu'au grand public. D'une éloquence rare, Monsieur Barbaro est l'un des orateurs les plus en demande en Amérique du Nord, et il a déjà inspiré la motivation à plus de 500,000 personnes dans toutes les provinces du Canada, et dans 49 états des États-Unis. Il a en outre donné de nombreuses conférences dans 16 autres pays. Monsieur Barbaro est membre de la Table Ronde des Millionnaires (organisme international créé il y a 57 ans et regroupant les meilleurs agents d'assurance-vie au monde). De septembre 1984 à septembre 1985, il assuma la présidence de cet organisme et fut le premier non-américain à occuper ce poste. Activités communautaires: Président, Conseil de gestion, Jardin zoologique, Communauté urbaine de Toronto, depuis 1977. Co-président: Parade du Père Noël, Communauté urbaine de Toronto; Fondation ontarienne "Cops & Kids" pour la recherche de l'Association canadienne des chefs de police. Membre du Conseil: Les Manoirs Ronald McDonald du Canada; Ancien administrateur: Northwestern General Hospital; Canadian National Exhibition Association; Metro Toronto Convention and Visitors Association. A mené à bien avec l'Honorable Ministre de la Santé et du Bien-Être social des négociations en vue de commanditer, de concert avec l'A.A.V.C. et le Gouvernement, le "Mois Medic Alert" dont il assume la présidence. Cet événement est depuis devenu une manifestation annuelle. Entreprit avec le Gouvernement de la République populaire de Chine des négociations qui permirent la venue au Canada pour la toute première fois de deux Pandas géants. Membre de l'American Association of Zoological Parks and Aquariums. Distinctions: Se vit décerner par l'Université de Jéruslem le prix Scopus pour ses activités humanitaries et par la Croix Rouge une Citation pour son rôle dans la sollicitation de fonds; choisi par le Junior Board of Trade comme l'un des "Hommes de l'année", Toronto, 1969; figure dans l'ouvrage de Peter C. Newman *The Canadian Establish-*

ment, et dans le *Premier Guide Debrett du Canadian Establishment,* parmi les personnalités marquantes de l'expansion du Canada. A épousé Ginetta (née Cusinato) le 14 mai 1955; ils ont deux filles (Maria et Catherine) et un fils (Richard). Club: York Racquet. Loisirs: jogging et tennis. Catholique. Domicile: 27, Parson Court, Toronto (Ontario) M6M 4Z9.

Barber, Lloyd Ingram, O.C., Ph.D., LL.D.(Hon.), C.A.(Hon.)
President and Vice-Chancellor, University of Regina (est. 1974). President's Office, University of Regina, Regina, Saskatchewan S4S 0A2. Director: Bank of Nova Scotia, 1976 – ; The Molson Companies, 1978 – ;

LLOYD INGRAM BARBER

Husky Oil Ltd., 1979 – ; Burns Foods Ltd., 1971 – 85; CP Ltd., 1983. Born Regina, Saskatchewan, March 8, 1932; son of Lewis Muir Barber of Regina Beach and the late Hildred (Ingram) Barber. Educated: Regina Beach, Saskatchewan; Luther College, Regina; University of Saskatchewan, B.A., Economics, 1953, B.Comm., Administration, 1954; University of California, Berkeley, M.B.A., Marketing, 1955; University of Washington, Ph.D., 1964. Instructor in Commerce, University of Saskatchewan, Saskatoon, 1955; Assistant Professor of Commerce, 1957 – 64; Associate Professor of Commerce, 1964; Dean of Commerce, 1966; Vice – President, 1968 – 74; Professor of Commerce, 1974 – 76; President and Professor of Administration, University of Regina, Regina, 1976 – ; President and Vice – Chancellor. Member: American Economic Association; Canadian Economic Association; Institute of Public Administration of Canada; Institute for Research on Public Policy (Trustee), 1972 – 79. Board of Directors: SED Systems Ltd., Saskatoon, Saskatchewan, 1972; Saskatchewan Computer Utility Corporation, 1973 – 74; Canadian Arctic Co-operative Federation Ltd., 1974 – 78; United Way, 1978 – 81; Member, Natural Sciences and Engineering Research Council, 1979 – 81; Past President, Association of Universities and Colleges of Canada, June 1981; Canadian Scholarship Trust Fund, 1981 – ; Past Trustee, Canadian Schenley Football Awards; Past Chairman, Wascana Centre Authority. Co-Author of: *Report of the Royal Commission on Government Administration, Province of Saskatchewan,* 1965; *Youth in Our Time,* 1966. Appointed by Privy Council of Canada: Indian Claims Commission, 1969 – 77; Special Inquirer for Elder Indian Testimony, 1977 – 81; Director, Indian Equity Foundation, 1977 – 79; Member, Northwest Territories Legislative Council, 1967 – 70. Cadet, U.N.T.D., 1949 – 51; Honourary Lieutenant – Colonel, 16 Service Battalion (M), Regina, 1979. Honours: Canada Council Pre – Doctoral Fellowship, 1963; Ford Foundation Dissertation Grant, 1964; Centennial Medal, 1967; Officer of the Order of Canada, 1978; Vanier Medal, 1979; made Honourary Indian Chief Little Eagle by Saskatchewan Indians, 1980; Honourary Degrees of Doctor of Laws received from: University of Alberta, 1983; Concordia University, 1984; Honourary C.A., Institute of Chartered Accountants of Saskatchewan, 1984; Aboriginal Order of Canada, 1985. Married Muriel Pauline (Duna) MacBean, daughter of the late F.G. MacBean, May 12, 1956; has six children (Muir, Brian, David, Kathleen, Susan and Patricia). Clubs: Regina Beach Yacht; Assiniboia; Faculty; Regina. Society: Masons. Recreations: boating, swimming, gardening and hunting. Liberal. Residence: 2500 Cross Place, Regina, Saskatchewan S4S 4C7.

Barclay, Kenneth Stuart, B.Comm.
Chairman, AMCA International. Dartmouth National Bank Bldg., Hanover, New Hampshire, U.S.A. 03755. Chairman, AMCA International Corporation, Hanover,

KENNETH STUART BARCLAY

New Hampshire, U.S.A. Born May 2, 1926; son of the late Stuart Murray Barclay and Eileen G. (Millen) Barclay. Educated: McGill University, graduated 1949 with degree in business administration. Joined Dominion Engineering Limited, Montreal, 1949; held various positions in Financial Department; appointed Vice-President and Treasurer in early 1960's; joined Dominion Bridge (now AMCA International), 1962 and appointed Vice-President, Finance in 1964; elected Director, 1968; moved to United States at end of 1972 to head up AMCA International Corporation,the U.S. subsidiary; subsequently became President and Chief Executive Officer of Canadian parent, April 1974, while continuing to reside in the United States and to also function as Chairman and Chief Executive Officer of U.S. subsidiary; became Chairman and Chief Executive Officer, AMCA International, 1977 – April 1986; Chairman of the Board, 1986 – . Married Audrey Dean Richardson, 1953, has one daughter and one son. Clubs: non-resident member Forest and Stream, Montreal; Mount Royal, Montreal; Laurel Valley and Rolling Rock, Ligonier, Pennsylvania; Lyford Cay, Nassau, Bahamas. Recreations: skiing, hunting, fishing and occasional golf. Residence: Highmead, New London, New Hampshire, U.S.A. 03257.

Barkhouse, Ronald T.
President, Chief Executive Officer and Director, Tidal Power Corporation. Born April 22, 1926; son of the late Alfred S. and Annie (Meister) Barkhouse. Educated: New Ross Public School, Nova Scotia; Horton Academy, Wolfville. Owner and Operator, lumber business and general store, retired 1974. Member: Chester Municipal Council, New Ross, 1952 – 67; Deputy Warden, 1967; Municipal School Board for nine years; Member and Charter President, New

RONALD T. BARKHOUSE

Ross District Museum Society, operators of Ross Farm Museum. Represented constituency of Lunenberg East, 1974 – ; Minister of Mines and Minister in Charge of the Nova Scotia Energy Council, Halifax, October 5, 1978; Minister of new department of Mines and Energy, August 9, 1979; re-elected in

general election, October 6, 1981 – ; resigned as Minister of Mines and Energy, November, 1983; appointed Chairman and Chief Executive Officer, Tidal Power Corporation, April, 1984; President, Chief Executive Officer and Director, April 1, 1986 – ; Director: Nova Scotia Advisory Board on Learning Disabilities; Bonny lea Farm School for the physically and mentally handicapped. Honourary Member of the South Shore Geneological Society. Honourary Chairman 1985 Cancer Campaign of the Municipality of Chester. Honours: Canada Centennial Medal, 1967; Honourary Patron, Ross Farm Museum, 1974; Queen's Silver Jubilee Medal, 1978; appointed Kentucky Colonel, 1979; Honourary member of New Ross Fire Department; Charter Member, Norwood Masonic Lodge; Member, Philae Shrine. Married Eleanor Grant, has four children.

Barnard, Peter Robert, B.Sc.(Hons.), Ph.D., P.Eng.
Vice-President and Regional Manager, Cresap, McCormick and Paget, the General Management Consulting Division of TPF & C Ltd., providing strategy, marketing, planning and organization consulting services to American and Canadian corporations, and

PETER ROBERT BARNARD

government agencies. 73 Richmond St. W., Toronto, Ontario M5H 1Z4. Born Montreal, Quebec, May 29, 1938; son of Robert T. and Florence M. Barnard. Educated: Willingdon Public School, Montreal; Westmount Junior High School, Montreal; Oakville Trafalgar High School, Oakville, Ontario; Queen's University, Kingston, Ontario, B.Sc., Honours; Cambridge University, England, Ph.D.; Harvard Business School, Advanced Management Program. Member: Association of Professional Engineers of Ontario; Institute of Management Consultants of Ontario; University Council, Queen's University. Director: Dellcrest Children's Centre, Toronto; Badminton and Racquet Club, Toronto. Recipient of Athlone Fellowship for postgraduate study in the United Kingdom. Married Despina Callis of Athens, social worker and interior design consultant; has two children (Robert and Christopher). Clubs: Badminton and Racquet, Toronto; Queen's Club, Toronto; International Lawn Tennis Club of Canada; International Lawn Tennis Club of Great Britain; Hawks, Cambridge. Recreations: tennis: Junior Canadian Doubles Champion, 1955, third ranking Ontario senior player and Captain, Canadian Junior Davis Cup Team, 1959, Blue, Cambridge University, 1960 – 63 and Hockey: Captain, Cambridge University, 1962. Anglican. Residence: 1 Windmill Road, Toronto, Ontario M4G 2Y4.

Barnicke, Joseph John, K.C.S.G.
Chairman, J.J. Barnicke Limited (est. 1959), real estate brokers and consultant agents across Canada with broad international operations; a real estate agency active in development, commercial, retail, industrial land and consulting real estate; a leading Canadian developer consultant organization and leading agent in shopping centres and downtown redevelopment. 401 Bay Street, Suite 3100, Toronto, Ontario M5H 2Y4. Director: George Wimpey (Canada) Ltd.; Barbican Properties; Viking-Rideau Corporation; Barrymore Furniture. Born Cudworth, Saskatchewan, April 6, 1923; son of Harry and Lucy (Kulpa) Barnicke of Cudworth. Educated: Oakville Public School and High School; University of Toronto, Certificate Course; University of Western Ontario, 1949. Various management responsibilities with Canadian Breweries; Sales Manager,

O'Keefe Brewing Co., 1947 – 57; Vice-President, Gibson Bros., 1957 – 59; Chairman, J.J. Barnicke Limited, 1959 – present. Past Council Member, Board of Trade of Metro-

JOSEPH JOHN BARNICKE

politan Toronto. Director: Canadian Council of Christians and Jews; St. Joseph's Hospital. Past Director: Toronto Real Estate Board; Appraisal Institute of Canada. Past President, Ontario Junior Chamber of Commerce. Past National Vice-President, Junior Chamber of Commerce. Senator, Junior Chamber International. Former Ontario and National Campaign Chairman, Canadian Cancer Society; Past Corporate Chairman, Share Life. Flying Officer, R.C.A.F., 1941 – 5. Honours: Knight Commander, The Order of St. Gregory; Award of Merit, City of Toronto, 1985; Human Relations Award, Canadian Council of Christians and Jews, 1986. Married Justina Marie Carroll (deceased), daughter of William Carroll, September 25, 1949; has five children (Peter, Paul, Andrew, Anne and Carroll). Clubs: Griffith Island; Muskoka Lakes Golf and Country; Board of Trade of Metropolitan Toronto; Albany; Royal Canadian Yacht; Granite; Craigleith Ski; National Club. Recreations: golf, skiing and music. Roman Catholic. Residence: 20 Montclair Avenue, Toronto, Ontario M4V 1W1.

Barr, David Waddell
Former Chairman of the Board of Directors, Moore Corporation Limited. P.O. Box 78, 1 First Canadian Place, Toronto, Ontario M5X 1G5. Chairman of the Board of Directors: Moore Business Forms Inc., Glenview, Illinois; Reid Dominion Packaging Limited, Hamilton, Ontario. Director: Canadian Investment Fund, Ltd.; Canadian Fund, Inc.; St. Michael's Hospital. Chairman and Director, Canada Life Assurance Company. Born Belshill, Lanarkshire, Scotland, April 6, 1910; son of the late James and Elizabeth (Waddell) Barr. Educated: primary schools and Airdrie Academy, Airdrie, Lanarkshire, Scotland; extension courses, University of Buffalo. Employed by Moore Corporation Limited, 1929 – ; began with American Salesbook Co. Inc., Elmira, New York, a subsidiary of Moore Corporation Ltd., 1929; Comptroller, Gilman Fanfold Corp., Niagara Falls, New York, also a subsidiary, 1937;

DAVID WADDELL BARR

General Sales Manager, Gilman, 1941; General Sales Manager, Moore Business Forms Inc., Niagara Falls, 1947 – 60; General Manager, Moore Business Forms Inc., Park Ridge, Illinois, 1960; Vice-President, 1962; Executive Vice-President, Moore Corporation Limited, Toronto, Ontario 1966; President, 1968; Chairman, 1976 – . Married

Irene R. Sweeney, 1934; has four children (James, David, Joan-Mrs. William Mangan and Nancy-Mrs. Carl Miller). Clubs: Granite; National; Rosedale Golf; York. Residence: 15 Royal Oak Drive, Don Mills, Ontario M3C 2M3.

Barrett, Matthew W.
Executive Vice-President and Group Executive, Personal Banking, Bank of Montreal (est. 1817), chartered bank. Bank of Mon-

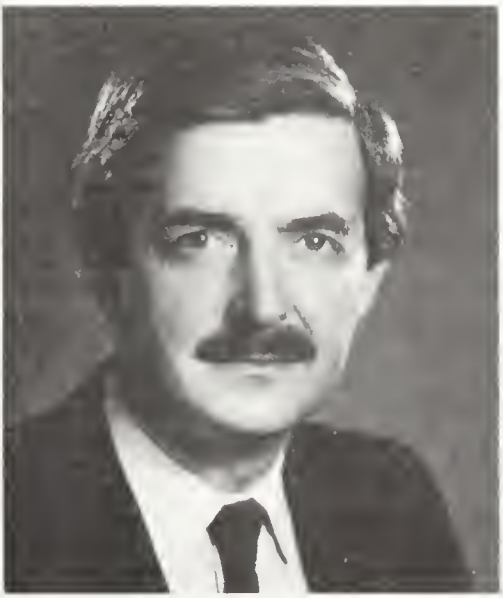

MATTHEW W. BARRETT

treal Tower, 55 Bloor St. W., Toronto, Ontario M5W 3N5. Director: Bank of Montreal Mortgage Corporation; MasterCard International; Canadian Payments Association. Born County Meath, Ireland, Sept. 20, 1944. Educated: Harvard Business School, Advanced Management Program, 1981. Joined Bank of Montreal, 1962; Vice-President, Management Services, 1978; Vice-President, British Columbia Division, Toronto, 1979; Senior Vice-President, Eastern and Northern Ontario, 1980; Senior Vice-President and Deputy General Manager, International Banking, 1981; Senior Vice-President and Deputy Group Executive, Treasury Group, 1984; Executive Vice-President and Group Executive, Personal Banking, 1985 – . Married Irene Korsak, 1964; has four children (Tara Jane, Kelly Anne, Andrea Elizabeth and Jason Matthew). Club: Bayview Golf and Country. Recreations: reading, tennis and fly-fishing.

Barron, Alex E.
Vice-Chairman and Director, Canadian General Investments Limited (Investment Trust); Third Canadian General Investment Trust Limited. 110 Yonge Street, Suite 1702, Toronto, Ontario M5C 1T4. Director: The Canada Trust Company; Canada Trustco Mortgage Company; Canadian Reassurance Company; Canadian Reinsurance Company; Stelco Inc; Halliburton Company (Dallas, Texas, U.S.A.); Overseas Venture Capital, Ltd.; Dome Mines Limited. Born Paris, Ontario, August 4, 1918; son of the late Dr. Frederick Barron (Dentist) and the late Ethel (Rutherford) Barron, both of Campbellford, Ontario. Educated: Paris,

ALEX E. BARRON

Ontario. Entered Investment Business in the fall of 1935; Fry and Company Limited, 1938 – 59; President, Fry & Company Limited, 1955 – 59; Officer, Canadian General Investments Limited, since 1959. Married Nina Marion Burrows (deceased July 16, 1976), daughter of the late William and Edith Burrows of Stratford, Ontario, June 1,

1946, has two sons (Paul and James). Married Beverley Mollett, May 5, 1978. Clubs: Toronto Club; Rosedale Club; Granite Club of Toronto. Recreations: fishing and golf. Protestant.

Bassett, Douglas Graeme, CStJ, KCLJ, OCM, E.C.P.
President and Chief Executive Officer, Baton Broadcasting Incorporated, television and radio broadcasting, film and video tape pro-

DOUGLAS GRAEME BASSETT

duction, printing, packaging and business forms. P.O. Box 9, Station "O", Toronto, Ontario M4A 2M9. President and Chief Executive Officer, CFTO-TV Limited, television broadcasting. 9 Channel Nine Court, Scarborough, Ontario M1S 4B5. President, CFGO Radio Limited. 1575 Carling Avenue, Ottawa, Ontario K1Z 7M3. Chairman: Telegram Corporation Limited; Telegram Syndicate Limited; Haughton Graphics Limited; Telfer Packaging Limited; ABF Business Forms Limited; ABF Formules d'Affaires Limitée; Agincourt Productions Limited; ReproSoft Incorporated. Vice-Chairman: Russwood Broadcasting Limited; Glen-Warren Productions Limited. Director: Telegram Corporation Limited; Telegram Syndicate Limited; Baton Broadcasting Incorporated; CFTO-TV Limited; Glen-Warren Productions Limited; Agincourt Productions Limited; Russwood Broadcasting Limited; CFGO Radio Limited; Haughton Graphics Limited; Telfer Packaging Limited; ABF Business Forms Limited; ABF Formules d'Affaires Limitée; ReproSoft Incorporated; Eaton's of Canada Limited; Canadian Imperial Bank of Commerce; Norcen Energy Resources Limited; Rothmans Inc.; Stadium Corporation of Ontario Limited; Cooper Construction Company Limited. Born Toronto, Ontario, June 22, 1940; son of John White Hughes and Eleanor Moira Bassett, both of Toronto. Educated: Bishop's College School, Lennoxville, Quebec; Upper Canada College, Toronto, Ontario; University of New Brunswick, Fredericton, New Brunswick. Trustee: The Hospital for Sick Children; Lester B. Pearson College of the Pacific. Governor: Variety Village Sport Training and Fitness Centre, Toronto; National Ballet of Canada. Director: The Council for Canadian Unity; The Ireland Fund of Canada; Olympic Trust of Canada; The Hospital for Sick Children Foundation; Canadian Council of Christians and Jews; Operation Raleigh Canada; Bishop Strachan School. Chairman, World Wildlife Fund (Canada). Vice-President, The Canadian Society for the Weizmann Institute of Science, Toronto Chapter. President, The Canadian Robert F. Kennedy Memorial. Honours: Commander of the Order of St. John (CStJ); Knight Commander of the Military and Hospitallier Order of St. Lazarus of Jerusalem (KCLJ); Ordo Constantini Magni (OCM); Pro Ecclesia Et Pontifice Cross; awarded: Human Relations Award by the Canadian Council of Christians & Jews; McGill Management Achievement Award by McGill University. Married Susan Joan Temple, daughter of Mr. and Mrs. C.R. Douglas, October 19, 1968; has three children (Deborah Elizabeth, June 9, 1970, Stephanie Alexandra, January 6, 1972 and Jennifer Moira, January 22, 1974). Clubs: Toronto; York; Badminton and Racquet, Toronto; Toronto Golf; Granite; Primrose; Muskoka Lakes Golf and Country; Caledon Ski Club; Albany, Toronto; Mount Royal, Montreal; Rideau, Ottawa; Variety, Toronto; Canadian, Toronto; Empire, Toronto; Royal Canadian Yacht, Toronto; North Hatley Club; Lyford Cay Members' Club, Nassau; Mill Reef Club, Antigua. Society: Young Presidents' Organization. Resi-

dence: 118 Forest Hill Road, Toronto, Ontario M4V 2L7.

Bata, Sonja Ingrid, O.C., LL.D.
Director, Bata Limited, headquarters company of the Bata Shoe Organization, responsible for central research and development projects. 59 Wynford Drive, Don Mills, Ontario M3C 1K3. Director: Canadian Commercial Corporation; Alcan Aluminium Limited; Canada Trustco; Urban Transportation Development Corporation; The Council for Business and the Arts in Canada.

SONJA INGRID BATA

Born Zurich, Switzerland; daughter of George Wettstein, C.B.E. of Zurich and Pati (Suter) Wettstein. Educated: studied architecture at Swiss Federal Institute of Technology, Zurich, Switzerland. Member: National Board, Canadian Chamber of Commerce, 1976 – 80 (Executive Council, 1976 – 78); Art Gallery of Ontario, 1968 – 74; Canadian Advisory Council of the Shastri Indo-Canadian Institute; International Business & Professional Women's Association; National Design Council of Canada, 1964 – 76 (Chairman, 1973 – 75). Chairman, Junior Achievement of Canada; Director, World Wildlife Fund (Canada), Chairman, 1983 – 85; Board of Governors: York University, 1979 – 85; North York General Hospital; Honourary Member: Board of Governors, Toronto French School (Member, 1967 – 75). Active in the Girl Guide World Association (Member of Western Hemisphere Committee and World Finance Committee), 1953 – 64. Honours: Officer of the Order of Canada 1983; Honourary Doctor of Law, Wilson College, Pennsylvania; Honourary Diploma for Applied Arts and Technology, Loyalist College, Belleville, Ontario. Married Thomas J. Bata, son of Tomas Bata, October 26, 1946; has four children (Thomas G., Mrs. Christine Schmidt, Mrs. Monica Pignal and Mrs. Rosemarie Blyth). Residence: 44 Park Lane Circle, Don Mills, Ontario M3C 2N2.

Bata, Thomas J., C.C.
Chairman of the Bata Shoe Organization, which operates shoe factories, shoe stores and related enterprises in 93 countries, employs directly 83,000 people and makes and sells 300 million pairs of shoes annually. Bata International Centre, 59 Wynford Drive, Don Mills, Ontario M3C 1K3. Chairman, Bata Industries Limited. Born Prague, Czechoslovakia, September 17, 1914; son of Tomas and Marie Bata (both deceased).

THOMAS J. BATA

Educated: public and high schools in Czechoslovakia, England and Switzerland. Chairman, Committee on Development of the Business and Industry Advisory Committee to OECD; Canada-India Business Council; Commission on Multinational Enterprises, International Chamber of Commerce; Canada Japan Business Co-operation Committee; The Conference Board, New York; Expert Advisor, United Nations Commission on Transnational Corporations; Member: Business Advisory Council, International Finance Corporation (World Bank affiliate); Operation Enterprise Advisory Committee of the American Management Association; Advisory Board, American Management Association's President's Association; Business Advisory Council, York University; Rockefeller University Council; Canada Japan Business Cooperation Committee; The Conference Board, New York; National Ballet Guild of Canada; Canadian Executive Service Organization; French Chamber of Commerce in Canada; Executive Board, International Chamber of Commerce, Paris; Past Chairman, Board of Governors, Canadian Association—Latin America and Caribbean; Former Director, IBM World Trade Americas/Far East Corporation, New York; IBM Canada Ltd.; Canadian Pacific Air Lines; Honourary Governor, Trent University, Peterborough, Ontario; Honours: Fellow of the International Academy of Management; Companion of the Order of Canada. Married Sonja Ingrid Wettstein, has one son and three daughters. Clubs: National; Granite; Queens; Royal Canadian Yacht; Canadian Club of New York; Great Lakes Cruising; Rideau, Ottawa. Residence: 44 Park Lane Circle, Don Mills, Ontario.

Bateman, William Bailey, A.B., M.B.A. Executive Vice-President, Commerical Lending Committee, Bank of Montreal (est. 1817). First Canadian Place, Toronto, Ontario M5X 1A1. Born South Kingstown, Rhode Island, March 11, 1924; son of Everett J. Bateman of South Kingstown and Hortense Isabel (Bailey) Bateman of East Greenwich, Rhode Island. Educated: South Kingstown High School; Brown University, A.B.; Harvard University, M.B.A. Began as a trainee with Chase Manhattan Bank, New York, 1947; left Chase as Executive Vice-President, 1976; Senior Vice-President, Bank of Montreal, United States Division, New York, 1976 – 80; Executive Vice-President and General Manager, International Banking, Toronto, 1980; Executive Vice-

WILLIAM BAILEY BATEMAN

President and General Manager, World Corporate Banking, Toronto, 1981; Executive Vice-President and Group Executive, Corporate and Government Banking, 1982 – 86. Lieutenant junior grade, U.S. Navy, July 1943 – September 1947. Married Nancy Sherman; has four children (Pamela Ann, Robert William, Carol Jean and Alison Susan). Clubs: Brown University, New York; Canadian Club of New York; National, Toronto. Recreations: golf, tennis and skiing.

Batten, Donald M., F.I.I.C., F.C.I.Arb. President and Director, The Mercantile and General Reinsurance Company of Canada. University Place, 123 Front Street West, Toronto, Ontario M5J 2M7. Born London, England, April 30, 1930. Educated: Barrister at Law, Gray's Inn, U.K., 1953. Joined Mercantile and General Reinsurance Company of Canada in Claims Division, 1958 – 61; became Assistant General Manager, 1971; President, since 1972. Director Emeritus, Arbitrators' Institute of Canada Inc. Past

DONALD M. BATTEN

President, Insurance Institute of Ontario. Chairman, Reinsurance Research Council. Clubs: National; Bayview Golf and Country. Societies: Past President, (Toronto Chapter), Society of Fellows Insurance Institute of Canada; Fellow, Insurance Institute of Canada, 1959. Residence: 34 Harnish Crescent, Willowdale, Ontario M2M 2C1.

Battle, Edward Gene, B.Sc.
Director, President and Chief Executive Officer, Norcen Energy Resources Limited. 715 – 5th Ave. S.W., Calgary, Alberta T2P 2X7. Director: Argus Corporation Limited; Labrador Mining and Exploration Company Limited; M.A. Hanna Company; Liquid Carbonic, Inc. Born Mont Belvieu, Texas, June 19, 1931; son of Paul E. and Annie-Mae Battle. Educated: Texas A & M University, College Station, Texas, B.Sc. in Petroleum and Geological Engineering. Became associated with the energy industry in 1954 with Continental Oil Company in Texas; in 1957, prior to its amalgamation with six other companies in 1965 to form Canadian Industrial Gas & Oil Ltd., he joined Medallion Petroleums Limited in Calgary as an evaluation engineer; he was appointed Vice-President, Production in 1965; Executive Vice-President in 1966, and President in 1973; in 1974, he was appointed President and Chief Operating Officer of Northern and Central Gas; in October 1975, as a result of a Corporate reorganization involving Northern and Central Gas and its 61% owned subsidiary Canadian Industrial

EDWARD GENE BATTLE

Gas & Oil, he was appointed President of a new Company, Norcen Energy Resources Limited. Member: Association of Professional Engineers of Alberta; Society of Petroleum Engineers; American Institute of Mining, Metallurgy and Engineering. Clubs: Calgary Petroleum; Toronto; Rosedale Golf. Recreations: tennis and golf. Residence: 6128 Belvedere Rd. S.W., Calgary, Alberta T2V 2E1.

Beamish, Thomas Robert, B.Sc.
Chairman and Chief Executive Officer, Woodbridge Group of Companies, manufacturer of flexible polyurethane foam and automotive parts. 200 Ronson Drive, Suite 601, Rexdale, Ontario M9W 5Z9. Director: First Interstate of Canada; Venturall Holding Limited; HBD Holdings Limited; Woodbridge Foam Corporation; B & F Holdings Inc.; MBHD Holdings Ltd.; Waterville Cel-

lular Products Ltd.; Waterville Inoac Inc. Born Winnipeg, Manitoba, June 3, 1937; son of the late Lloyd Beamish of Toronto, Ontario and Frances Lena (Nixon) Beamish of Brampton, Ontario. Educated: Etobicoke High School; Queen's University, B.Sc., Engineering. Domtar, Toronto, 1960 – 62; Gost Associates, Newark, 1963; Technical Service Engineer, Monsanto, Toronto 1964; Business Manager, Monsanto, Montreal, 1964 – 72; Toronto, 1976; President, Monsanto Canada, Toronto, 1976 – 78; President, Woodbridge Foam Corporation, Toronto, 1978 – ; Chairman and Chief Executive Officer, Woodbridge Group of Companies, 1985 – . Member: Professional

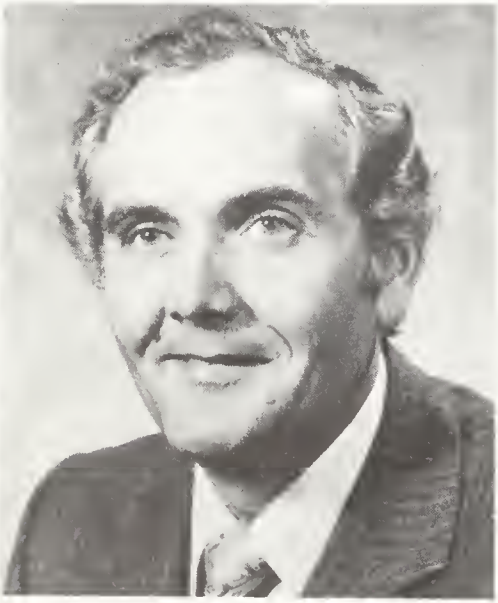

THOMAS ROBERT BEAMISH

Engineers Association of Ontario; Toronto Board of Trade; Society of the Plastics Industry; Automotive Parts Manufacturers' Association of Canada; Society of Chemical Industry; Chairman, Ontario Centre for Auto Parts Technology. Married J. Marilyn Daly of Toronto, daughter of Gerald Daly, May 28, 1960; has three children (Brian, David and Heather). Recreations: skiing, flying, fishing, hunting and boating.

Bean, W. Donald, B.A., M.B.A.
President and Chief Operating Officer, Wood Gundy Inc. (est. 1905), investment dealers. P.O. Box 274, Royal Trust Tower, Toronto-Dominion Centre, Toronto, Ontario M5K 1M7. Director: Canadian Niagara Power Company Limited; W.H.

W. DONALD BEAN

Smith Canada Ltd. Born Kitchener, Ontario, June 13, 1939; son of Walter Alexander Bean of Kitchener and Eleanore Elizabeth (Fearman) Bean of Hamilton, Ontario. Educated: Kitchener-Waterloo Collegiate; University of Toronto, B.A., 1962; University of Western Ontario, M.B.A., 1964. Banker, Mercantile Bank of Canada, Halifax and Winnipeg, 1965 – 69; joined Wood Gundy Limited, Toronto, 1969; Assistant Vice-President, 1973; Vice-President, 1973; Manager, Corporate Finance Department, 1974 – 80; Director, 1976; General Manager, 1980; President 1982 – . Chairman, Investment Dealers Association of Canada, 1985/1986. Past President, St. Christopher House, April, 1973 – 74 and April, 1976 – 77. Trustee, Toronto General Hospital. Married Irene Babbin, December 14, 1984, has three children (Mary, Tupper and Bryan) from a previous marriage. Clubs: Toronto; Badminton & Racquet; Craigleith Ski; York. Society: Delta Kappa Epsilon. Recreations: Skiing, tennis and sailing. Residence: 91 Glen Road, Toronto, Ontario M4W 2V5.

Beattie, Allan Leslie, Q.C., B.A.
Vice-Chairman, Eaton's of Canada Limited. 1 Dundas Street West, Toronto, Ontario M5B 1C8. Chairman: Baton Broadcasting Inc.; Eaton Mutual Funds. Director and Member of Executive Committee, Telegram Corporation Limited. Director: The Laurentian Group Corporation; Eaton Financial Services Limited; Eaton Trust Company; CFTO TV Limited; ABF Business Forms

ALLAN LESLIE BEATTIE

Limited; Telfer Packaging Limited; Glen Warren Productions Limited; Russwood Broadcasting Limited; Haughton Graphics Limited; Canadian Mist Distillers Ltd. Trustee, Eaton Retirement Annuity Plan. Born Copper Cliff, Ontario, March 25, 1926; son of Robert Leslie and Amelia Edna (Allen) Beattie. Educated: Copper Cliff Public and High School; St. Andrew's College, Aurora, Ontario; Trinity College, University of Toronto, B.A.; Osgoode Hall, Toronto. Read law with Osler, Hoskin & Harcourt, 1949 – 51; called to the bar of Ontario, 1951; appointed Queen's Counsel 1962. Began as Student-at-Law, Osler, Hoskin & Harcourt, Ontario, 1949 – 51; practised law, 1951 – 55; Partner, 1956; a Senior Partner, 1965; Chairman and Managing Partner, 1974 – 1986; President, Great Northern Capital Corporation Ltd. and Western Heritage Properties Ltd., 1965 – 69; and Chairman of the Board of Eaton/Bay Financial Services Ltd., 1981 to 1986. Member: Canadian Bar Association; Canadian Tax Foundation. Trustee, Timothy Eaton Memorial Church; The Hospital for Sick Children; The Canadian Centre for Philanthropy. Married Elizabeth Agnes Mary Tremayne, daughter of Maurice Ogilive Tremayne, July 20, 1951, has four daughters. Clubs: York; Toronto; Toronto Golf; Craigleith Ski; Briars Golf and Country Club. Recreations: Golf and skiing. United Church of Canada. Residence: 80 Chestnut Park Road, Toronto, Ontario M4W 1W9.

Beatty, The Honourable Henry Perrin, P.C., M.P., B.A.
Minister of National Defence, Government of Canada. Member of Parliament (Wellington-Dufferin-Simcoe). House of Commons, Confederation Building, Room 707, Ottawa,

HENRY PERRIN BEATTY

Ontario K1A 0X2. Born Toronto, Ontario, June 1, 1950; son of George Ernest and Martha Letitia (Perrin) Beatty. Educated: James McQueen Public School, Fergus, Ontario, 1955 – 63; Upper Canada College, Toronto, Ontario, 1963 – 68; University of Western Ontario, London, Ontario, B.A., 1971.

Elected President of the University of Western Ontario Progressive Conservatives and Secretary-Treasurer of the Ontario Progressive Conservative Students Association, 1970; appointed to the committee on University Affairs, an Ontario Government body advising the Minister of Colleges and Universities on university policy, 1971; Special Assistant to the Honourable Bert Lawrence, then Ontario's Minister of Health; first elected to the House of Commons, October 30, 1972; re-elected on July 8, 1974; a member of the special joint committee studying the Constitution, 1978; appointed chairman of the P.C. Caucus Committee on Supply and Services, December 6, 1978; re-elected to the House of Commons, May 22, 1979; appointed Minister of State (Treasury Board), becoming the youngest person to serve in the Federal Cabinet, June 4, 1979; re-elected to the House of Commons, but resigned as Minister of State with the electoral defeat of the Conservative government, February 18, 1980; following the 1980 election, Mr. Beatty was appointed chairman of the P.C. Caucus Committee on Communications and was elected joint chairman of the Standing Joint Committee on Regulations and Other Statutory Instruments; appointed to the Special Joint Committee on the Constitution of Canada, October 1980; chairman of the Commonwealth Committee on Delegated Legislation, April 1983; appointed chairperson, Caucus Committee on Federal-Provincial Relations and Caucus spokesperson on Revenue Canada, September, 1983; appointed chairperson, Progressive Conservative Caucus Task Force on Revenue Canada; re-elected, September 4, 1984; appointed Minister of National Revenue, September 17, 1984; subsequently appointed Solicitor General, 1985 – 86; Minister of National Defence, 1986 – . Married Julia Kenny, February 23, 1974, has one son. Residence: Fergus, Ontario.

Beatty, L'honorable Henry Perrin, c.p., député, B.A.
Ministre de la defense nationale, député pour la circonscription de Wellington-Dufferin-Simcoe. Chambre des communes, édifice Confédération, bureau 707, Ottawa, Ontario K1A 0X2. Né à Toronto le 1er juin 1950; fils de George Ernest et de Martha Letitia (Perrin) Beatty. Études: école primaire James McQueen, Fergus, Ontario, 1955 – 63; Upper Canada College, Toronto, Ontario, 1963 – 68; l'Université Western Ontario, London, Ontario, baccalauréat ès arts, 1971. Élu président des Progressistes-conservateurs de l'Université Western Ontario et secrétaire-trésorier de l'Association des étudiants de l'Ontario, 1970; nommé au Comité des affaires universitaires, organisme du gouvernement ontarien chargé de conseiller le ministre des Collèges et Universités sur la politique, 1971; adjoint spécial auprès de l'honorable Bert Lawrence, alors ministre de la Santé de l'Ontario; élu pour la première fois à la Chambre des communes le 30 octobre 1972; réélu le 8 juillet 1974; membre du Comité spécial mixte chargé de l'étude de la Constitution, 1978; nommé président du Comité du Caucus progressiste-conservateur sur les approvisionnements et services, le 6 décembre 1978; réélu à la Chambre des communes, le 22 mai 1979; nommé ministre d'État affecté au Conseil du Trésor, lui conférant ainsi l'honneur de devenir la plus jeune personne à avoir servi dans le Cabinet fédéral, le 4 juin 1979; réélu à la Chambre des communes mais à renoncé au poste de ministre d'État suite à la défaite du gouvernement progressiste-conservateur le 18 février 1980; suivant la campagne électorale de 1980, M. Beatty est nommé porte-parole du Caucus en matière de communications et est élu coprésident du Comité mixte permanent des réglements et autres textes réglementaires; nommé au Comité spécial mixte sur la Constitution du Canada, octobre 1980; président du Comité sur la législation déléguée du Commonwealth, avril 1983; nommé porte-parole du Caucus en ce qui concerne Revenu Canada et président du Comité du Caucus sur les relations fédérales-provinciales, septembre 1983; nommé président du Groupe d'étude progressiste-conservateur sur les activités de Revenu Canada; réélu le 4 septembre 1984; nommé ministre du Revenu national, le 17 septembre 1984; nommé Solliciteur général, 1985 – 86; nommé Ministre de la Défense nationale, 1986. Épousé à Julia Kenny le 23 février 1974, a un fils. Domicile: Fergus, Ontario.

Beauchamp, Pierre, F.R.I.
Executive Vice-President, The Canadian Real Estate Association. Place de Ville, Tower "A", 320 Queen Street, Suite 2100, Ottawa, Ontario K1R 5A3. Educated: studied political science at Ottawa University.

Career: spent early years of his career promoting Canadian lumber products to Canadian and American consumers—joint project of the federal government and the

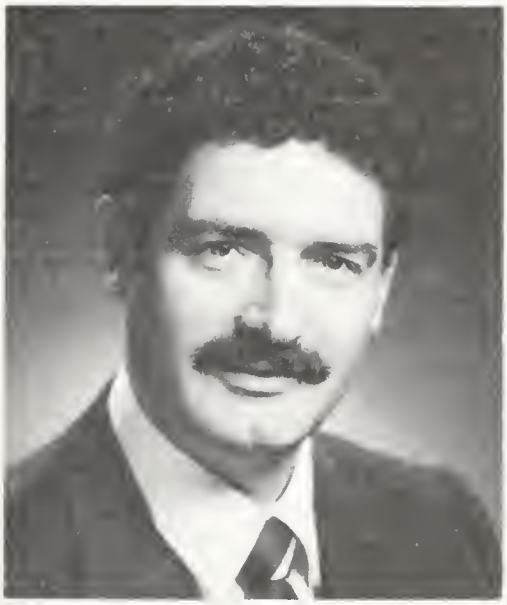

PIERRE BEAUCHAMP

Canadian Lumbermen's Association; Past Chairman, CREA Executive Officers Council; Past Director, CREA Board of Directors, one term; Assistant Executive Director, Real Estate Board, Ottawa-Carleton, 1971 – 1980; Executive Director, Real Estate Board, Ottawa-Carleton, 1980 – 1983; Executive Vice-President, The Canadian Real Estate Association, August, 1983 – . Honours: Fellow, Real Estate Institute of Canada.

Beauchamp, Pierre, F.R.I.
Vice-président directeur de l'Association canadienne de l'immeuble. Place de Ville, Tour A, 320, rue Queen, bureau 2100, Ottawa (Ontario) K1R 5A3. Études: Université d'Ottawa, sciences politiques. Carrière: a travaillé à la promotion de l'industrie canadienne des produits du bois auprès des consommateurs canadiens et américains (programme conjoint du gouvernement fédéral et de l'Association canadienne de l'industrie du bois); ancien président du Conseil des directeurs généraux de l'ACI; ancien membre (un mandat) du conseil d'administration de l'ACI; directeur général adjoint de la Chambre d'immeuble d'Ottawa-Carleton, 1971 – 80; directeur général de la Chambre d'immeuble d'Ottawa-Carleton, 1980 – 83; vice-président directeur, Association canadienne de l'immeuble, août 1983 – . Distinctions: Brevet FRI de l'Institut canadien de l'immeuble.

Beaulieu, Roger Louis, Q.C., B.A., B.C.L., M.B.A.
Partner and Chairman of the Board of Directors, Martineau Walker, advocates. Place Victoria, Montreal, Quebec H4Z 1E9. Member, interprovincial and international law firm, Fasken Martineau Walker. Chairman and Chief Executive Officer, Canada

ROGER LOUIS BEAULIEU

Lands (Vieux Port de Montréal) Ltd. Director: The Laurentian Mutual Insurance; The Laurentian Group Corporation Inc.; Canada Trustco Mortgage Company; The Canada Trust Company; Dominion Electric Company Ltd.; Netcom Inc.; Capital Radio Broadcasting Inc.; B.C. District Telegraph Co. Ltd.; Chateau Montlabert Inc.; Cara Operations Ltd.; B.B.C. Brown Boveri Canada Inc.; Pirelli Canada Inc.; Monsanto Can-

ada Inc.; Phentex Inc. Governor, The Banff Centre for Continuing Education. Born Montreal, Quebec, September 26, 1924; son of the late Guillaume A. (George) and Eulalie (Galibert) Beaulieu, both of Montreal, Quebec. Educated: Collège Jean-de-Brébeuf, B.A., 1944, Montreal, Quebec; McGill Law School, B.C.L., 1947; The Graduate School of Business Administration, Harvard University, M.B.A., 1949; honorary scholar of the Province of Quebec at Harvard. Read law with Robertson, Abbot, Casey & Brierley, Montreal, Quebec; called to the bar of Quebec, 1947; appointed Queen's Counsel 1958. Lecturer, Corporation Law, University of Montreal. Member: Quebec and Canadian Bar Associations; Past President, Montreal Citizens Committee; Chairman, Montreal Corporate Headquarters Committee; Governor, MBA Association of Quebec; Executive Council, Harvard Business School Association; Former member, Montreal Urban Community Arts Council. Director: World Wildlife Fund of Canada; Old Brewery Mission. Member of Quebec Advisory Committee on Privatization. Married Andrée Prieur, March 5, 1955; has three children (Marc, Nicole and Michèle). Clubs: Mount Royal; University; St. Denis. Recreation: travelling. Roman Catholic. Residence: 3044 St. Sulpice Road, Montreal, Quebec H3H 1B5.

Beck, Howard Leighton, Q.C.
Partner, Davies, Ward & Beck (est. 1961), law firm. Commerce Court West, Suite 4700, Toronto, Ontario M5L 1G8. Director: Citibank Canada; Warrington Inc.; Canadian Manoir Industries Limited; American Barrick Resources Corporation. Born Vancouver, British Columbia, March 15, 1933; son of the late Ralph J. and Freda R. Beck of Vancouver. Educated: University of British Columbia, B.A., LL.B.; Columbia University (New York), LL.M. Called to the bar of: British Columbia, 1957; Ontario, February, 1963; appointed Queen's Counsel 1971. Student-at-law, Lawson, Lundell, Lawson & McIntosh, Vancouver, May, 1956 – May 1957; Associate, Lawson, Lundell, Lawson & McIntosh, Vancouver, May, 1957 – September, 1961; Partner, Davies, Ward & Beck, Toronto, 1963 – . Member: Canadian Bar Association; Canadian Tax Foundation. Author of: *McDonald's Current Taxation to 1966;* Co-author, *McDonald's Canadian Income Tax to 1966;* Associate Editor, *Acquisitions and Mergers in Canada;* contributing author, Methuen Publications, 1977. Lecturer, Canadian Institute of Char-

HOWARD LEIGHTON BECK

tered Accountants, Mergers and Acquisitions; Joint Secretary, Attorney General's Committee on Securities Legislation (Kimber Committee), 1963 – 65. Married Delores Wright, September 9, 1971. Residence: 3 Ormsby Crescent, Toronto, Ontario M5P 2V2.

Beech, C. Allen (Al), B.A., M.A., B.D.
Consulting Psychologist and Senior Partner, Beech & Partners Limited (est. 1977). President, Drake Beam Morin-Canada Inc., management consultants in executive search, outplacement and organizational planning and effectiveness studies. 77 Bloor Street West, Toronto, Ontario M5S 1M2. Born Bowmanville, Ontario, January 13, 1937; son of the late Eugene and Evelyn (Harper) Beech, both of Toronto. Educated: University of Toronto, B.A. (Hons.), M.A., B.D. Consultant, Urwick Currie & Partners Ltd., Toronto, 1966 – 68; Senior Consultant and Vice-President, Stevenson & Kellogg Ltd., 1968 – 77; Beech and Partners Limited,

C. ALLEN (AL) BEECH

1977 to present; concurrently President, Drake Beam Morin – Canada, Inc., 1982 to present (offices in Toronto, Montreal, Ottawa, Winnipeg, Calgary and Vancouver). Member of the Executive Committee and Director, Junior Achievement of Canada. Married Carol Lorraine Richards, daughter of the late Herb Richards; has three children (Jeffrey, Stephen and Lisa). United Church. Residence: 99 Dutch Myrtleway, North York, Ontario.

Beetz, The Honourable Mr. Justice Jean, B.A., LL.L., M.A., Q.C., s.r.e.
Puisné Judge, The Supreme Court of Canada. Supreme Court Building, Ottawa, Canada K1A 0J1. Born Montreal, Quebec, March 27, 1927. Educated: College Saint-Laurent, Montreal, classical studies, 1939 – 47; University of Montreal, Montreal, B.A., LL.L., 1947 – 50; Oxford University, Pembroke College, Honour School of Jurisprudence, B.A., 1951 – 53; Oxford University, M.A., 1958. Called to the bar of Quebec, 1950; appointed Queen's Counsel 1965. Practiced law in Montreal, 1950 – 51; Assistant Professor (Civil Law) Faculty of Law, University of Montreal, 1953 – 59; Associate Professor (Constitutional Law) Faculty of Law, University of Montreal, 1959 – 66; Assistant Secretary to the Cabinet, Ottawa, 1966 – 68; Dean of Law, University of Montreal, 1968 – 70; Special Counsel to the Prime Minister of Canada on constitutional matters, 1968 – 71; Professor, Faculty of Law, University of Montreal, 1966 – 73; appointed Puisné Judge, Quebec Court of Appeal, 1973; appointed Puisné Judge, The Supreme Court of Canada, 1974. Member: Canadian Bar Association. Author of: "Attribution et changement de nom patronymique", (1956) 16 *Revue du Barreau du Québec*, 56; "Le contrôle juridictionnel du pouvoir législatif et les droits de l'homme dans la Constitution du Canada", (1958) *18 Revue du Barreau du Québec*, 361; "Les attitudes changeantes du Québec à l'endroit de la Constitution de 1867", dans *L'avenir du fédéralisme canadien*, Presses de l'Université de Toronto et Presses de l'Université de Montréal, 1965; "Uniformité de la procédure administrative", (1965) 25 *Revue du Barreau du Québec*, 244; "Réflections on Continuity and Change in Law Reform" in *Law Journal*, no. XXII, 1972, 129, 41. Co-Author of: "Avant-projet de constitution fédérale pour la République du Congo", Gouvernement de la République du Congo —Polycopié, 1962; "Rapport sur l'évolution du Gouvernment dans les territoires du Nord-Ouest", Ministère des Affaires Indiennes et du Nord Canadien, Ottawa, 1966. Honours: Rhodes scholarship, 1951; ; Hon. LL.D., University of Ottawa, Ontario, 1975; Hon. Fellow, Pembroke College, Oxford, 1976; Hon. LL.D., University of Montreal, Quebec, 1977; Hon. D.C.L., University of Windsor, Ontario, 1978; Hon. LL.D., York University, Toronto, Ont., 1983. Club: Le Cercle Universitaire d'Ottawa. Residence: 400 Stewart, Suite 2405, Ottawa, Ontario, Canada K1N 6L2.

Bégin, Robert
President and Chief Executive Officer, Industrial Life Insurance Company (est. 1905), life, annuities, accident and sickness insurance. 1080 St. Louis Road, Sillery, Quebec G1K 7M3. President and Director: The Equitable General Insurance Company; Industrial General Insurance Company; Industrial Life, Management Company Inc. Chairman of the Board: Industrial Life-Technical Services Inc. (IST); Industrial Life, Real Estate Services Inc.; The North West

Life Assurance Company of Canada. Born Giffard, Quebec, October 20, 1925; son of the late Joseph and Germaine (Blais) Bégin, both of Quebec City. Educated: Giffard Elementary School; Académie de Québec; Laval University, Mathematics; Winnipeg University, Actuariat. Actuarial Assistant, Industrial Life Insurance Company, Sillery, Quebec, 1947 – 54; Assistant Actuary, 1954 – 58; Actuary, 1958 – 66; Vice-President and Controller, 1966 – 67; Executive Vice-President, 1967 – 77; President, 1977 – 80; President and Chief Executive

ROBERT BÉGIN

Officer, 1980 – . Member: Canadian Institute of Actuaries; Society of Actuaries. Chairman, The Canadian Life and Health Insurance Association. Married Marie-Louise Cancade, daughter of the late Gaston Cancade, October 8, 1949; has four children (Lorraine, Gisèle, Danielle and Celine). Clubs: Club de Pêche et de Chasse des Neuf Lacs; Garrison Club of Quebec. Recreations: Swimming, fishing, tennis, gardening and reading. Roman Catholic. Residence: 3445 Hawey Boulevard, Beauport, Quebec G1E 1P4.

Bégin, Robert
Président et Chef de la Direction de L'Industrielle Compagnie d'Assurance sur la Vie (fondée en 1905), assurance sur la vie, rentes viagères et assurance accident-maladie. 1080 Chemin St-Louis, Sillery, Québec G1K 7M3. Président et administrateur: L'Équitable Compagnie d'Assurance Générale; L'Industrielle Compagnie d'Assurance Générale; L'Industrielle, Compagnie de Gestion Inc. Président du conseil: L'Industrielle-Services Techniques Inc. (IST); L'Industrielle, Services Immobiliers Inc.; La Compagnie d'Assurance-Vie North West du Canada. Né à Giffard, Québec le 20 octobre 1925; fils de feu Joseph et de Germaine (Blais) Bégin, tous deux de Quebec. Études: École élémentaire de Giffard; Académie de Québec; Université Laval, mathématiques; Université de Winnipeg, actuariat. Assistant actuariel, L'Industrielle Compagnie d'Assurance sur la Vie, Sillery, Québec, 1947 – 54; assistant actuaire, 1954 – 58; actuaire, 1958 – 66; vice-président et contrôleur, 1966 – 67; vice-président exécutif, 1967 – 77; président, 1977 – 80; président et chef de la direction, 1980 – . Membre: Institut Canadien des Actuaires; Société des Actuaires. Président du conseil de l'Association Canadienne des Compagnies d'Assurance de personnes. Marié à Marie-Louise Cancade, fille de feu Gaston Cancade le 8 octobre 1949; ils ont quatre enfants (Lorraine, Gisèle, Danielle et Céline). Clubs: Club de Pêche et de Chasse des Neuf Lacs; Le Cercle de la Garnison de Quebec. Loisirs: la natation, la pêche, le tennis, le jardinage et la lecture. Catholique romain. Domicile: 3445 Boulevard Hawey, Beauport, Québec G1E 1P4.

Beigie, Carl E., A.B.
Director and Chief Economist, Dominion Securities Inc., Investment Dealer. P.O. Box 21, Commerce Court South, Toronto, Ontario M5L 1A7. Professor, Faculty of Management Studies, University of Toronto. 246 Bloor St. West, Toronto, Ontario M5S 1V4. Director: Fraser Inc., 1975 – 1986; Oakwood Petroleums Ltd., since 1983, member of Audit Committee; Ontario Housing Corporation, since 1986. Associate Professor, Faculty of Management, McGill University, since 1972. Born Cleveland, Ohio, April 9, 1940; son of George C. and the late Carol E. Beigie. Educated: Cleveland Heights High School, 1955 – 58; Muskingum College, A.B.,

1958 – 62; Massachusetts Institute of Technology, 1962 – 66. Executive Director, C.D. Howe Institute, Montreal, Quebec, 1971 – 82; President, 1978; Assistant Vice-

CARL E. BEIGIE

President and International Economist, Irving Trust Company, New York, N.Y., 1968 – 71; Lecturer, University of Western Ontario, Department of Economics, London, Ont., 1966 – 68. Member: National Association of Business Economists; American Economics Association; Canadian Economics Association. Author of: *The 1965 Canada-United States Automotive Agreement: An Evaluation*, Canadian-American Committee, Montreal, 1970; *Inflation Is A Social Malady*, British-North American Committee, Montreal, 1981; numerous articles on Economic Policy Issues. Co-Author of: *The Disappearance of The Status Quo*, with Judith Maxwell, C.D. Howe Institute, Montreal, 1974; *New Pressures, Old Constraints: Canada-United States Relations in the 1980s*, with James K. Stewart, Canadian Institute of International Affairs, Toronto, 1983. Chairman and Director, Canadian Foundation for Economic Education; Director: John Howard Society of Ontario (Chairman Finance Committee); Couchiching Institute on Public Affairs. Honours: Doctor of Laws, University of Windsor, 1985. Married Mary Catherine (Kathy) Hall Beigie, June 3, 1961; has two children (David Philip and Darin Emerson). Recreations: stamp collecting and reading. Protestant. Residence: 55 Charles St. West, Suite 2704, Toronto, Ontario M5S 2W9.

Bélanger, Michel
Chairman of the Board, and Chief Executive Officer, National Bank of Canada. Member of the Board of Directors: National Bank of Canada; Canadian Pacific Limited; CIP Inc.; Hydro-Québec; MICC Investments Limited; Munich Reinsurance Company of Canada; The Great Lakes Reinsurance Company; Power Corporation of Canada; Sears Canada Inc. Born Lévis, Quebec, September 10, 1929. Educated: Levis College, Université

MICHEL BÉLANGER

Laval, Quebec, Economics; McGill University, Montreal, graduate studies in Economics. Civil Servant, Department of Finance, Ottawa, 1954 – 60; Quebec City, 1960 – 72; Assistant Deputy Minister, Natural Resources, 1961 – 65; Deputy Minister, Industry and Commerce, 1966 – 69; Economic Adviser to the Executive Council, 1969 – 71; Secretary of the Treasury Board, 1971 – 72; President and Chief Executive

Officer, Montreal Stock Exchange, January, 1973 – March, 1976; President, The Provincial Bank of Canada, April, 1976 – February, 1977; President and Chief Executive Officer, February 9, 1977; President and Chief Executive Officer, National Bank of Canada, November 1, 1979; Chairman of the Board, President and Chief Executive Officer, July 1, 1981; Chairman and Chief Executive Officer, July 1, 1984. Director: Clinical Research Institute of Montreal; École Polytechnique de Montréal; The Macdonald Stewart Foundation; St. Mary's Hospital; C.D. Howe Institute; Vice-Chairman of the Business Council on National Issues. Married, has six children.

Bell, J.A. Gordon
Deputy Chairman of the Board, President and Chief Operating Officer, The Bank of Nova Scotia (est. 1832). General Office, 44 King Street West, Toronto, Ontario M5H 1H1. Chairman, President and Director, Scotia Ventures Limited. Chairman of the Board and Director: Scotia Mortgage Corporation; Scotia Centre Limited. Vice-Chairman and Director: Scotia Leasing Limited; The Bank of Nova Scotia Properties Inc.; Scotia Realty Limited; Ontario Hydro. Director: The Bank of Nova Scotia; Domtar Inc.; BNS International (Hong Kong) Limited; The Bank of Nova Scotia Trust Company (Bahamas) Limited; The Bank of Nova Scotia Trust Company (Caribbean) Limited; The Bank of Nova Scotia Trust Company (Cayman) Limited; The Bank of Nova Scotia Trust Company of Jamaica Limited; The Bank of Nova Scotia Trust Company of Trinidad and Tobago Limited; The Bank of Nova Scotia Jamaica Limited; The Bank of Nova Scotia Trinidad & Tobago Ltd.; The West India Company Of Merchant Bankers Limited; Robert Bosch Inc. Member of the Board of Governors, Saint Mary's University. Born Rivers, Manitoba, August 16, 1929; son of John Edwin D.D. and Mary MacDonald (McIlraith) Bell. Educated: Primary and secondary schools in Manitoba, Newfoundland and Ontario; LL.D. Honorary Doctorate, Brock University, and Saint Mary's University. Joined The Bank of Nova Scotia, Queen & Church Branch, Toronto, 1948; served at General Office, Inspection Staff, 1953; Special Representative, London, England, 1955; Manager, West End Branch, London, 1957; Assistant Manager, Toronto Branch, 1959; Manager, Halifax Branch, 1962; Manager, Ottawa Branch, 1964; Manager, Kingston, Jamaica, 1965; Assistant General Manager, Kingston, Jamaica, 1966;

J.A. GORDON BELL

Managing Director, The Bank of Nova Scotia Jamaica Limited, 1967; General Manager, Metropolitan Toronto Branches, 1968; Deputy Chief General Manager, 1969; Executive Vice-President and Chief General Manager, 1972; President and Chief Operating Officer, 1979; Deputy Chairman of the Board, President and Chief Operating Officer, 1982. Trustee, Spencer Hall Foundation.

Bell, The Honourable Richard Albert, P.C., Q.C., B.A., LL.D.
Barrister, Solicitor and Notary Public; Partner, Bell, Baker, 116 Lisgar Street, Ottawa, Ontario K2P 0C2. Born Britannia Heights, Carleton County, Ontario, 1913; son of William Frederick and Mary Ellen (Graham) Bell. Educated: Grant Consolidated School, Britannia Heights; Nepean High School, Westboro; University of Toronto, Honour B.A. in law course; Osgoode Hall Law School. Assistant Private Secretary to the Minister of National Revenue, Hon. R.C. Matthews, June 1934 – July 1935; Secretary

and Assistant Dominion Organizer of the Conservative Party during the election campaign, 1935; appointed Private Secretary to the Leader of Opposition, July 1938, and served in that capacity under Hon. R.J. Manion, Hon. R.B. Hanson, and Gordon Graydon; Secretary, National Conservative Convention Committee, 1942; in charge of organization, Progressive Conservative National Convention, 1942; Secretary, Progressive Conservative Association of Canada, 1943 – 44; in charge of organization, Progressive National Convention, 1948; National Director, Progressive Conservative Party, April 1943 – September 15, 1949; Chairman, Progressive Conservative National Campaign Committee, 1953 general election; Joint Chairman, Progressive Conservative National Convention, 1956; Bencher, Law Society of Upper Canada, 1956 – 61; Past President, County of Carleton Law Association; former Director, Ontario Chamber of Commerce. First

RICHARD ALBERT BELL

elected to House of Commons for Carleton, June 10, 1957; re-elected, March 31, 1958; and June 10, 1962; defeated, April 8, 1963; re-elected, November 8, 1965; defeated, June 25, 1968; appointed Parliamentary Assistant to the Minister of Finance, August 1957, and appointed Parliamentary Secretary to Minister of Finance, November 1959 – 62; Minister of Citizenship and Immigration, 1962 – 63. Member, Ontario Law Reform Commission, November, 1964 – 86; National Campaign Chairman, Canadian Cancer Society, 1970 – 72; Vice-President, (1969-73). President (1973-75), Honourary President (1981-83), Ontario Divison, Canadian Cancer Society. Member of the Board, Ontario Cancer Treatment and Research Foundation, 1982 – ; Trustee, Queensway-Carleton Hospital, 1970 – 83; President, 1979 – 81. Member: Advisory Commission on Parliamentary Accommodation (1974-76); Member, Board of Governors, Carleton University, 1974 – 83. Member, University College Committee, 1982 – 86. Honourary Life Member, Royal Canadian Legion. Honours: Honourary Doctor of Laws, Carleton University, 1984. Married, Winifred Sinclair (died, 1961), daughter of R.V. Sinclair, K.C. of Ottawa, 1938; later married Ruth Marion Rolph, widow of Professor W.K. Rolph, 1963; has one child (Judith M. Oyen, Q.C.). Anglican. Progressive Conservative. Residence: Fairfields, 3080 Richmond Road, Nepean, Ontario K2B 7J5.

Bell, Thomas Reid
Chairman, President and Chief Executive Officer, Dominion Textile Inc. (est. 1905), manufacturing and marketing of yarns, and woven and nonwoven fabrics for apparel industry, industrial fabrics and consumer products. 1950 Sherbrooke Street West, Montréal, Québec H3H 1E7. Director: Dominion Textile Inc.; Royal Trustco Limited; Canada Starch Co.; Swift Textiles, Inc., Columbus, Georgia; Columbian Chemicals Canada Ltd., Burlington, Ontario. Born Montréal, Québec, June 13, 1923; son of Finlay Turiff and Nora (O'Connor) Bell. Educated: Montréal, Québec. Analytical Department, Dominion Textile Inc., Montréal, 1940; Assistant General Sales Manager, 1963; Vice-President, Marketing, 1966; Group Vice-President, Operations, 1970; Executive Vice-President, 1973; President and Chief Operating Officer, 1974; President and Chief Executive Officer, 1977 – 85; Chairman, President and Chief Executive Officer, 1985 – . R.C.N.V.R., World War II, North Atlantic. Married Anne-Marie Hammond, daughter of Benjamin Hammond, June 5, 1954; has five chil-

THOMAS REID BELL

dren (Stephen, Ian, Brian, Paula and Carole). Clubs: Mount Royal; Montréal Badminton & Squash; Kanawaki Golf. Recreations: Golf and skiing. Residence: 881 Isle de France Crescent, St-Lambert, Québec J4S 1T8.

Bell, Thomas Reid
Président du Conseil, président et chef de l'administration de Dominion Textile Inc. (fondée en 1905), confection et mise en marché de fils, de tissés et non tissés destinés à l'industrie du vêtement, de tissus industriels et de produits pour consommateurs. 1950, rue Sherbrooke ouest, Montréal (Québec) H3E 1E7. Administrateur: Dominion Textile Inc; Trustco Royal Limitée; Canada Starch Co.; Swift Textiles, Inc., Columbus (Géorgie); Columbian Chemicals Canada Ltd., Burlington (Ontario). Né à Montréal (Québec) le 13 juin 1923; fils de Finlay Turiff et de Nora (O'Connor) Bell. Études: à Montréal. Service d'analyse, Dominion Textile Inc., 1940; adjoint au directeur général des ventes, 1963; vice-président, marketing, 1966; vice-président de groupe, exploitation, 1970; vice-président exécutif, 1973; président et chef de l'exploitation, 1974; président et chef de l'administration, 1977 – 85; président du conseil, président et chef de l'administration, 1985 – . Réserve volontaire de la marine royale canadienne, deuxième guerre mondiale, Nord-Atlantique. Marié à Anne-Marie Hammond, fille de Benjamin Hammond le 5 juin 1954; ils ont cinq enfants (Stephen, Ian, Brian, Paula et Carole). Clubs: Mount Royal; Badminton et Squash de Montréal; golf Kanawaki. Loisirs: golf et ski. Domicile: 881, rue Isle de France, St-Lambert (Québec) J4S 1T8.

Bennett, Roy Frederick, F.C.A.
President, Bennecon Limited. Toronto-Dominion Tower, Suite 3410, Toronto, Ontario M5K 1E7. Director: BP Canada Inc.; Bell Canada; Ford Motor Company of Canada Ltd.; Inglis Limited; Jannock Ltd. Born Winnipeg, Manitoba, March 18, 1928;

ROY FREDERICK BENNETT

son of the late Charles William and Gladys Mabel (Matthews) Bennett, Toronto. Director, Vehicle Marketing, Ford Motor Company of Canada, 1962 – 63; Director, Corporate Planning, 1963 – 64; General Marketing Manager, 1964 – 65; Vice-President, Finance, 1965 – 70; Director, 1966 – ; President and Chief Executive Officer, 1971 – 1981. Member: Business Council on National Issues; Board of Governors, York University; Chairman, Board of Directors.

Niagara Institute. Married Gail; has four children (Bruce Roy, Christopher William Stephens, Brenda Laurie and Lynne Susan). Clubs: Mississaugua Golf & Country; Toronto. Recreations: golf, squash, tennis and skiing.

Bennett, The Honourable William Richards
Former Premier of British Columbia. Born Kelowna, British Columbia, April 14, 1932; son of William Andrew Cecil (deceased) and Annie Elizabeth May (Richards) Bennett. Educated: British Columbia. Prior to enter-

WILLIAM RICHARDS BENNETT

ing public life Mr. Bennett built a sound business base which included 17 companies starting with retail furniture and appliance stores in the interior of British Columbia. First elected to the Provincial Legislature as Social Credit MLA for Okanagan South in September 1973; elected Party Leader, November 1973; elected Premier as a result of a provincial election, December 11, 1975; re-elected Premier in the provincial election May 10, 1979 and May 5, 1983. Past President and former Campaign Director, Kelowna and District Chamber of Commerce. Married Audrey Lyne James, April 16, 1955; has four children (William James Bradford, Kevin Andrew Russell, Stephen Neil Richards and Gregory Harold Thomas). Recreations: tennis and skiing. Residence: R. R. 1, Pritchard Drive, Westbank, British Columbia V1Y 7P9.

Benson, Kenneth S., B.Comm., LL.B.
Vice-President, Personnel and Administration, Canadian Pacific Limited. P.O. Box 6042, Station A, Montreal, Quebec H3C 3E4. Director: Canadian Pacific Enterprises Limited; Syracuse China of Canada Ltd.; Commandant Properties, Limited; Steep Rock Resources Inc. Assistant Secretary: Canadian Pacific Enterprises (U.S.) Inc.; Processed Minerals Incorporated; Syracuse China Corporation. Born Vancouver, British Columbia, August 12, 1937. Educated: University of British Columbia, Bachelor of Commerce, 1961; University of British Columbia, Bachelor of Laws, 1962; Law Society of British Columbia, 1963. Called to the bar of British Columbia, 1963. Career:

KENNETH S. BENSON

Petroleum Land Man, The Atlantic Refining Co., Vancouver, B.C., 1963; Barrister and Solicitor, Guild, Yule & Co., 1965; Barrister and Solicitor and Corporate Secretary, Bulkley Valley Forest Industries Ltd., 1968; Bar-

rister and Solicitor and Assistant Corporate Secretary, Cominco Ltd., 1972; Corporate Secretary, Cominco Ltd., 1980; Vice-President and Corporate Secretary, 1984; Vice-President, Canadian Pacific Enterprises Limited, Calgary, May, 1985; Vice-President, Administration and Secretary, June, 1985 – until merger with Canadian Pacific Limited; Vice-President, Administration, Canadian Pacific Limited, Calgary, 1985; Vice-President, Personnel and Administration, Canadian Pacific Limited, Montreal, 1986 – . Member: Law Society of British Columbia; Canadian Bar Association; American Society of Corporate Secretaries, Inc.

Bentley, Peter John Gerald, O.C.
Chairman, Chief Executive Officer and Director, Canfor Corporation, Canadian Forest Products Ltd., Canfor Limited. P.O.

PETER JOHN GERALD BENTLEY

Box 49420, Bentall Postal Station, 2800-1055 Dunsmuir Street, Vancouver, British Columbia V7X 1B5. President and Director, Canfor Investments Ltd. Director: Prince George Pulp and Paper Limited; Intercontinental Pulp Company Ltd.; Versatile Corporation; Bank of Montreal; Shell Canada Limited; Forest Industrial Relations Limited; Pulp and Paper Industrial Relations Bureau; Canadian Pacific Airlines Limited. Chairman and Director: Seaboard Lumber Sales; Seaboard Shipping; Westcoast Cellufibre Industries Ltd. Member, International Advisory Board, Chemical Bank, N.Y. Born Vienna, Austria, March 17, 1930; son of Leopold Lionel Garrick and Antoinette Ruth Bentley, both of Vancouver, British Columbia. Educated: St. George's School, Vancouver, British Columbia; University of British Columbia School of Forestry; Banff School of Advanced Management. Past President and Honorary Life Member, British Columbia Forestry Association; Trustee, British Columbia Sports Hall of Fame and Museum; Honorary Director, Canadian Professional Golfers Association; Governor, Olympic Trust of Canada; Past Chairman, Vancouver General Hospital Foundation; Member, Advisory Council to Faculty of Commerce and Business Administration, University of British Columbia; Member, Dean's Advisory Council, Faculty of Forestry, University of British Columbia; Business Council on National Issues, Ottawa. Honours: Officer, Order of Canada. Married Sheila Farrington McGiverin, May 23, 1953; has five children (Michael Peter, Barbara Ruth, Susan Patricia, Joan Katherine and Lisa Maria). Clubs: Capilano Golf & Country; Marine Drive Golf; Vancouver Lawn Tennis & Badminton; Vancouver; Thunderbird Country, California; Royal and Ancient Golf Club of St. Andrews, Scotland.

Bérard, André, F.C.B.A.
President, Chief Operating Officer and Director, National Bank of Canada. 600 de La Gauchetière West, Montreal, Quebec H3B 4L2. Chairman of the Board and Director, National Bank Export Finance Co. Inc. Director: Banque de l'Union Occidentale Française et Canadienne (B.U.O.F.C.), Paris, France; Dofor Inc.; Natcan International Trade Financing Co. Ltd.; Lavalintech; Lavalin Industries Inc.; The Laurentian Pacific Insurance Company. Director and Member of the Compensation Committee, Imperial Life. Director and Member of the Executive and Audit Committees, La Société Générale de Financement du Québec. Born Bedford, Quebec, August 13, 1940. Educated: Graduate of Collège Viateur, 1956; Fellow's Diploma, The Canadian Bankers' Association, 1967; various courses and seminars on international operations given by both U.S.

and European banks; Member of the Wyman Task Force, 1985; Special Management Program, Harvard University, Boston, 1985. Career: Various positions within

ANDRÉ BÉRARD

National Bank of Canada, domestic branch network, 1958 – 63; Assistant Manager, Branch 680 Ste. Catherine West, Montreal, 1963 – 67; Manager, Branch 5900 Métropolitain Est, Montreal, 1967 – 72; Assistant Manager, International Credits, 1972 – 73; Superintendent and Manager International, 1973 – 75; Assistant General Manager International, 1975 – 77; Vice-President International, 1977 – 80; Senior Vice-President and General Manager International, 1980 – 81; Senior Vice-President and General Manager Credit, 1981 – 82; Executive Vice-President National Accounts, 1982 – 84; Executive Vice-President National Accounts, responsible for: North American Division (Canada and United States), Leasing, Division VIII (Ontario and Western) and Mastercard – Credit card, 1984; Senior Executive Vice-President Banking, responsible for: all banking operations both in Canada and abroad, Branch Operations, Commercial Lending, Corporate Banking, and International, 1984 – 86; President and Chief Operating Officer, 1986 – . Married, has one child. Residence: 12, 174 – 15e avenue, Rivière-des-Prairies, Quebec H1E 2S8.

Berger, The Honourable Thomas R., B.A., LL.B.
Lawyer. Born Victoria, British Columbia, March 23, 1933; son of Maurice Theodore Berger of Gotheborg, Sweden and Nettie Elsie (Perle) Berger of Vancouver. Educated: University of British Columbia, B.A., 1955; LL.B., 1956. Read law with Shulman, Tupper & Co., 1956 – 57; called to the bar of British Columbia, 1957. Chairman, Royal Commission on Family and Children's Law, British Columbia, 1973 – 74; Commissioner: Mackenzie Valley Pipeline Inquiry, Canada, 1974 – 77; Inquiry on Indian and Inuit Health Consultation, Canada, 1979 – 80. Chairman, Alaska Native Review Commission, 1983 – 1985. Member: Parliament, Vancouver-Burrard, N.D.P., 1962 – 63; Legislative Assembly, Vancouver-Burrard, 1966 – 69; Judge, Supreme Court of British Columbia, 1971 – 83. Author of: *Northern Frontier, Northern Homeland, Fragile Freedoms, Village Journey*. Honours: Honourary Degrees: Notre Dame University, Nelson, LL.D., 1957; York University, LL.D., 1977; St. Thomas University, LL.D., 1977; University of Manitoba, LL.D., 1978; Simon Fraser University, LL.D., 1979; University of Waterloo, D.Env.S. (Doctor of Environmental Studies), 1979; University of Victoria, LL.D., 1980; Queen's University, LL.D., 1980; University of Guelph, LL.D., 1984; Trent University, LL.D., 1984; University of Saskatchewan, LL.D., 1985. Married Beverley Ann Crosby, daughter of Joseph Otto Crosby, November 5, 1955; has two children (David Bruce and Erin Frances). Clubs: Jericho Tennis; Lawyers' Inn. Residence: 4627 West 3rd Avenue, Vancouver, British Columbia.

Berlis, Douglas Albert, Q.C.
Counsel, Aird & Berlis (est. 1974), barristers and solicitors. 15th Floor, 145 King Street West, Toronto, Ontario M5H 2J3. Chairman, Canada Tungsten Mining Corporation Limited. Director: Algoma Central Railway; Bralorne Resources Limited; Canadian Overseas Packaging Industries Limited; Canadian Worcester Controls Limited; Canamax Resources Inc.; Consolidated-

Bathurst Inc.; Domglas Inc.; Hamilton Kent of Canada Limited; Investors Group Inc.; Montreal Trustco Inc.; Old Canada Investment Corporation Limited; Permali (Canada) Limited; Petersen Canada Inc.; Philips Canada Ltd.; Power Financial Corporation; Rolland Inc. Trustee, The Bank of Nova Scotia Pension Fund. Born Toronto, Ontario, December 25, 1920; son of Henry Albert and Annie Jean (Henderson) Berlis, both of Toronto. Educated: Perth Collegiate; Trinity College, University of Toronto, B.A.; Osgoode Hall. Read law with Manning, Mortimer & Kennedy, 1946 – 49; called to the bar of Ontario, June 1949; appointed Queen's Counsel January 1, 1961. Barrister and Solicitor, Manning, Mortimer & Kennedy, Toronto, 1949 – 50; Wilton & Edison, 1950 – 52; Partner, Edison, Aird & Berlis, 1953 – 74; Partner, Aird & Berlis, 1974 – 1986; Counsel, Aird & Berlis, 1986 – . Past Chairman, North York General Hospital; Past Member of Executive Committee, Trinity College; Head of course on Corporation Law, Bar Admission Course

DOUGLAS ALBERT BERLIS

of Ontario, 1965 – 69. Served as Pilot with R.C.A.F. in England, North Africa and Italy, 1941 – 45; retired as Flight Lieutenant. Married Hilda Lea, daughter of Herbert Lea; has two children (James Henderson and Margaret Anne). Clubs: Toronto; Toronto Golf; Toronto Hunt; Granite; Badminton & Racquet, all of Toronto; Mount Royal, Montreal. Recreations: golf and boating. Presbyterian. Residence: 1 Suncrest Drive, Don Mills, Ontario M3C 2L1.

Bernier, Guy
President and Chief Executive Officer, Fédération des caisses populaires Desjardins de Montréal et de l'Ouest-de-Québec (est. 1924), federation of savings and credit unions. 1 Complexe Desjardins, South Tower, 4022, Montreal, Quebec H5B 1E7.

GUY BERNIER

Chairman of the Board, La Confédération des caisses populaires et d'économie Desjardins du Québec. President: Place Desjardins Inc.; Coopérative Immobilière Place Desjardins. Chairman of the Board and Chief Executive Officer, Société d'investissement Desjardins. Vice-President, la Caisse centrale Desjardins du Québec. Director, Member of Executive Committee and Chairman of the Board, Culinar Inc. Director: Caisse populaire St. Joseph de Bordeaux; Montreal Symphonic Orchestra; Montreal Opera; la Fondation de l'Université du Québec. Born Sainte-Anne de la Pocatière, Quebec, Sep-

tember 7, 1922. Educated: Collège Sainte-Anne de la Pocatière; École Supérieure des Pêcheries. Teacher and Administrative Adviser, fisheries co-operatives, 1945 – 52; Auditor and Liaison Officer, Pêcheurs Unis du Québec, Montreal, 1952 – 54; Treasurer and Personnel Manager, 1954 – 57; Assistant Director, 1957 – 63; Director General, 1963 – 76; President, la Fédération des Caisses populaires Desjardins de Montréal et de l'Ouest-du-Québec, 1976; President and Chief Executive Officer. Member: La Jeune Chambre de Montréal (Governor); la Chambre de commerce de Montréal; l'Association des Hommes d'affaires de Ahuntsic; la Fondation Bouchard Inc., Saint-Anne de la Pocatière; Fondation hospitalière Maisonneuve-Rosemont (Governor). Honours: First Man of the Month of la Revue Commerce, April 1973; Knight Commander Of Merit, Knights Of Malta; Dr. H.C. of L'Université de Montréal; Knight of L'Ordre Équestre du Saint-Sépulcre de Jérusalem. Married Rachell Bérubé, December 26, 1944; has two children (Jean and Serge). Club: Saint-Denis, Montreal. Recreations: Cross-country skiing and yachting. Catholic. Residence: 11,793, Joseph Casavant, Montreal, Quebec H3M 2C3.

Bernier, Guy
Président et chef de la direction de la Fédération des caisses populaires Desjardins de Montréal et de l'Ouest-du-Québec (fondée en 1924), coopérative d'épargne et de crédit. 1 Complexe Desjardins, Tour de Sud, 4022, Montréal (Québec) H5B 1E7. Président du conseil de La Confédération des caisses populaires et d'économie Desjardins du Québec. Président: Place Desjardins Incorporée; Coopérative Immobilière Place Desjardins. Président du Conseil et chef de la direction de la Société d'investissement Desjardins. Vice-président de la Caisse Centrale Desjardins du Québec. Président du Conseil d'administration et membre du comité exécutif Culinar Inc. Administrateur: Caisse populaire St. Joseph de Bordeaux; la Fondation de l'Université du Québec à Montreal; Orchestre symphonique de Montréal; Opéra de Montréal. Né à Sainte-Anne de la Pocatière le 7 septembre 1922. Études: Collège Sainte-Anne de la Pocatière; École Supérieure des Pêcheries. Secrétaire, instructeur en coopération, vérificateur et conseiller administratif, École des Pêcheries, Sainte-Anne de la Pocatière, 1945 – 52; vérificateur et officier de liaison, Pêcheurs Unis de Québec, Montréal, 1952 – 54; trésorier et chef du personnel, 1954 – 57; directeur général adjoint, 1957 – 63; directeur général, 1963 – 76; président, la Fédération des caisses populaires Desjardins de Montréal et de l'Ouest-du-Québec, 1976; président et chef de la direction. Membre: La Jeune Chambre de Montréal (Gouverneur); la Chambre de commerce de Montréal; l'Association des Hommes d'affaires d'Ahuntsic; la Fondation Bouchard Inc., Sainte-Anne de la Pocatière; la Fondation hospitalière Maisonneuve-Rosemont (Gouverneur). Distinctions: Homme de Mois de la Revue Commerce en avril 1973; Chevalier Commander de L'Ordre des Chevaliers de Malte; Docteur honoris causa de L'Université de Montréal; Chevalier de L'Ordre Équestre du Saint-Sépulcre de Jérusalem. Épousé à Rachell Bérubé le 26 décembre 1944; ils ont deux enfants (Jean et Serge). Club: Saint-Denis, Montréal. Loisirs: ski de randonnée et bateau. Catholique. Domicile: 11,793, Joseph Casavant, Montréal (Québec) H3M 2C3.

Berton, Pierre, C.C., LL.D., D.Litt., D.F.A., B.A.
Author, President, Pierre Berton Enterprises Ltd. President, My Country Productions Inc. 21 Sackville Street, Toronto, Ontario M5A 3E1. Editor-in-Chief, Canadian Centennial Library, 1963 – 67. Born Whitehorse, Yukon, July 12, 1920; son of Francis George Berton and Laura Beatrice Thompson. Educated: Victoria College, 1937 – 39; University of British Columbia, B.A., 1939 – 41. City Editor, Vancouver News Herald, B.C., 1941 – 42; Feature Writer, Vancouver Sun, B.C., 1946 – 47; Managing Editor, Maclean's Magazine, Toronto, 1947 – 58; Assoc. Editor, Daily Columnist, Toronto Star, Toronto, 1958 – 62; Contributing Editor, Maclean's Magazine, Toronto, 1962 – 63; Host, The Pierre Berton Show, Toronto, 1962 – 73; Panelist, Front Page Challenge, Toronto, 1957 – . Member: Alliance of Canadian Cinema, Television & Radio Artists (ACTRA); Writers' Union of Canada; Canadian Civil Liberties Association; Canadian Authors' Association. Author of: *The Royal Family*, 1954; *The Golden Trail*, 1955; *The Mysterious North*, 1956; *Klondike*, 1958 (reissued 1972); *Just Add Water and Stir*, 1959;

Adventures of a Columnist, 1960; *The Secret World of Og*, 1961 (reissued 1974); *Fast, Fast, Fast Relief*, 1962; *The Big Sell*, 1963; *The Comfortable Pew*, 1965; *Great Canadians*, 1966; *Remember Yesterday*, 1966; *The Cool, Crazy, Committed World of the Sixties*, 1966; *Historic Headlines*, 1967; *The*

PIERRE BERTON

Smug Minority, 1968; *The National Dream*, 1970; *The Last Spike*, 1971; *The Great Railway Illustrated*, 1972; *Drifting Home*, 1973; *Hollywood's Canada*, 1975; *My Country: The Remarkable Past*, 1976; *The Dionne Years*, 1977; *The Wild Frontier*, 1978; *The Invasion of Canada*, 1980; *Flames Across the Border*, 1981; *Why We Act Like Canadians*, 1982; *The Klondike Quest*, 1983; *The Promised Land*, 1984; *Masquerade*, 1985; *Vimy*, 1986. Co-Author of: *The New City*, with Henri Rossier, 1961; *The Centennial Food Guide*, with Janet Berton, 1966, reissued 1974 as *The Canadian Food Guide*. Past Chairman, Board of Governors, Heritage Canada Foundation. Served in Second World War Canadian Infantry Corps, rose from private to captain/instructor, Royal Military College, Kingston, Ontario. 1941 – 45. Honours: Governor-General's Award for Creative Non-Fiction, "The Mysterious North", 1956; Governor-General's Award for Creative Non-Fiction, "Klondike", 1958; Canadian Film Award, CITY OF GOLD, 1959; J.B. McAree Award for Columnist of the Year, 1959; Stephen Leacock Medal of Humour, 1960; National Newspaper Awards, Feature Writing and Staff Corresponding, 1961; Association of Canadian Television and Radio Artists "Nellie" for Integrity and Outspokenness in Broadcasting, 1972; Governor-General's Award for Creative Non-Fiction, "The Last Spike", 1972; Officer of Order of Canada, 1975; Toronto's Civic Award of Merit, 1975; Association of Canadian Television and Radio Artists "Nellie" for Best Public Affairs Broadcaster in Radio, 1978; Canadian Authors' Association Literary Award for Non-Fiction, 1981; The Alumni Award of Distinction, U.B.C., 1981; Canadian Bookseller's Award, 1982; Ontario History and Social Science Teacher's Association Perspective Award, 1982; World Tourism Day Medal, 1982; Beefeater Club Prize for Literature, 1982; Canadian Newsman's Hall of Fame, 1983; Honourary Degrees: University of Prince Edward Island, LL.D., 1973; York University, Toronto, D.Litt., 1974; Dalhousie University, New Brunswick, LL.D., 1978; Brock University, Niagara Falls, Ont., LL.D., 1981; University of Windsor, Windsor, Ont., D.Litt., 1981; Athabaska University, Athabaska, Alberta, Doctor, 1982; University of Victoria, Victoria, B.C., LL.D., 1983; McMaster University, Hamilton, Ont., D.Litt., 1983; Royal Military College, Kingston, Ont., LL.D., 1984; University of Alaska, D.F.A., 1984; University of British Columbia, LL.D., 1985. Married Janet Constance Walker. February 22, 1946; has seven children (Penny Margaret, Pamela Beatrice, Patricia Dorothy, Peter Andrew, Paul Francis, Peggy Ann and Perri Robin). Recreations: gardening, birdwatching, sketching, cooking, music and reading. Residence: R.R. 1, Kleinburg, Ontario L0J 1C0.

Bertrand, J. Richard, B.Sc., M.B.A., A.P.R. Partner, Executive Consultants Limited (est. 1968), provides government relations counselling to business. 155 Queen St., Suite 1100, Ottawa, Ontario K1P 5C9. President, Paubec Holdings Limited. Born Hull, Quebec, September 2, 1942; son of Gerard Bertrand. Educated: McGill University, B.Sc., 1964; University of Ottawa, M.B.A., 1985.

Captain, Canadian Armed Forces, Ottawa, 1959 – 67; Vice-President, Ottawa Cablevision, Ottawa, 1969 – 80; Vice-President, Executive Consultants Ltd., Ottawa, 1980 – Member: Canadian Public Relations Soci-

J. RICHARD BERTRAND

ety, President, 1975. Member: Board of Governors, University of Ottawa; Executive Committee, University of Ottawa. Chairman: Advisory Committee, Faculties of Science and Engineering; Trustee, Royal Ottawa Hospital Foundation; President, Ottawa-Brennan Inc. Served with 8th Canadian Hussars Princess Louise's. Forefather, Elie O. Bertrand was a Member of Parliament, 1929 – 49. Married Hella Irena Bertrand, August 2, 1965; has two children (Paul Richard and Rebecca Joanne Kingsley). Clubs: The Country Club, President; Men's Canadian Club, Past-President; Rideau Club. Recreations: tennis, skiing, flying and windsurfing. Roman Catholic. Residence: 32 Selwyn Cres., Kanata, Ontario K2K 1N8.

Bérubé, Rhéal, B.A., B.Ed., M.Ed. Director, University Development, Université de Moncton, Moncton, New Brunswick E1A 3E9. Born Ste. Anne de Madawaska, New Brunswick, December 22, 1939; son of Gilles and Yvonne Deschênes-Bérubé, both of Ste. Anne de Madawaska. Educated: Ste. Anne Regional High School; St. Joseph's University and Université de Moncton; B.A., B.Ed., M.Ed. High School Teacher, Madawaska School Board, Notre Dame de Lourdes, 1960 – 61; High School Principal, 1961 – 64; Assistant Secretary, New Brunswick Teachers' Association, Fredericton, 1964 – 66; Director of Public Relations, Université de Moncton, 1966 – 68; Director of Extension, 1968 – 81; Director of University Development 1981 – ; Editor-in-Chief, Educational Review. Member of the Board of Directors: Institut Acadien de Coopération; Association des Instituteurs Acadiens (Vice-President, 1962 – 64); New Brunswick Teachers' Association (1961 – 64); Association Acadienne d'Éducation (1961 – 68); La Société

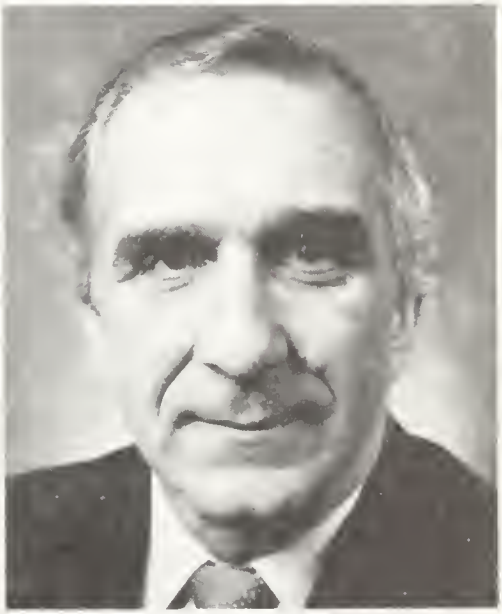

RHÉAL BÉRUBÉ

Nationale des Acadiens (1967 –); Chairman of the Board, The Memramcook Institute; President, festival acadien des métiers d'art; Chairman of the Board, Canada World Youth; Vice-President, Association francophone des foyers-école (1963 – 65); Member, Canadian Public Relations Society; Vice-President of Canadian Consultative Council

on Multiculturalism; President, Canadian Association of Directors of Extension and Summer School; Board of Directors: Institut Canadien d'Éducation des Adultes; Association Canadienne d'Éducation de Langue Française; President, Association Canadienne directeurs d'Éducation des Adultes Universités Langue Française. Appointed Commissioner of New Brunswick Bicentennial Commission, 1984. Married Bernadette Caron, daughter of Léo Caron, August 26, 1966; has two children (Denis and Celine). Recreations: Tennis, swimming and fishing. Roman Catholic. Residence: 110 Avenue Ellerdale, Moncton, New Brunswick E1A 3N1.

Besse, Ronald Duncan
Chairman, President and Chief Executive Officer, Canada Publishing Corporation, parent company of Gage Educational Publishing Company, Macmillan of Canada, Diffulivre Inc., Forkner Publishing Corporation, Global Press, Gage Distribution Company, Gordon V. Thompson Music and Thompson Music Publishing; publishers of educational, vocational, university, medical, business, professional and reference books, as well as general reading, electronic courseware and sheet music. 164 Commander Boulevard, Agincourt, Ontario M1S 3C7. Born Stayner, Ontario, December 7, 1938; son of Josiah R. Besse of Stayner and the late Annie Mae Buie. Educated: Collingwood District High School, 1957; Ryerson Polytechnical Institute, Business Administration, 1960. Sales Representative; General Manager; then Vice-President, Education Division, McGraw-Hill Ryerson Ltd., Toronto, 1960 – 70; Managing Director, Editorial Director, Latin America, Libros McGraw-Hill Mexico, Mexico, 1970 – 73; President and Chief Executive Officer, McGraw-Hill Ryerson Ltd., Toronto, 1973 – 76; President, Consolidated Graphics, Toronto, 1976 – 78; President and Chief Executive Officer, Gage Publishing Ltd., Toronto, 1978 – 84; Chairman, President and Chief Executive Officer, Canada Publishing Corporation, 1984 – . Director, International Board, Young Presidents' Organization, Inc.; Past Chairman, Young Presidents' Organization, Ontario Chapter; Chairman-emeritus, Young Presidents' Organization, Upper Canada Chapter; Past President, Canadian Book Publishers' Council; Member of the Advisory Committee on Book Publishing to Minister of Communications. Chairman of the Board: Gage Educational Publishing Company, Toronto; Macmillan of Canada, Toronto; Diffulivre Inc.,

RONALD DUNCAN BESSE

Montreal; Forkner Publishing Corporation, U.S.A.; Gordon V. Thompson Music, Toronto; Thompson Music Publishing, Toronto. Chairman and President, RDB Capital Corp., Toronto. Director: Rogers Communications Inc., Toronto; C.W. Seminars, Toronto; West Park Hospital, Toronto. Member of the Boards of Governors: The Bishop Strachan School, Toronto; Ryerson Polytechnical Institute, Toronto; Past Chairman, Heritage Dinner, Ontario Liberal Party. Honours: Fellow of Ryerson Polytechnical Institute, June 10, 1982. Married Barbara Jane Low, January 26, 1963; has two children (Christopher and Alison). Clubs: Granite (Director); Board of Trade; 4872 Club (Past Chairman); The Whiff of Grape; Muskoka Lakes Golf & Country; The National; The Canadian Club. Recreations: tennis, squash, flying and fishing.
Residences: Summer: Crow's Nest, Port Sandfield, Ontario; Permanent: 8 Lawrence Crescent, Toronto, Ontario M4N 1N1.

Besse, Ronald Duncan
Président du conseil d'administration, président et chef de la direction de Corporation Éditions Canada, holding de Gage Educational Publishing Company, de Macmillan of Canada, de Diffulivre Inc., de Forkner Publishing Corporation, de la Presse Global, de Gage Distribution Company, de Gordon V. Thompson Music et de Thompson Music Publishing; éditeur de matériel pédagogique, technique, universitaire, médical, en affaires, professionnel et de références, ainsi que livres généraux, matériel pédagogique d'électronique et la musique en feuille. 164 boulevard Commander, Agincourt (Ontario) M1S 3C7. Né à Stayner (Ontario) le 7 décembre 1938; fils de Josiah R. Besse de Stayner et de la regrettée Annie Mae Buie. Études: Collingwood District High School, 1957; Ryerson Polytechnical Institute, administration des affaires, 1960. Représentant commercial; directeur général; puis vice-président, division pédagogique, McGraw-Hill Ryerson Ltd., Toronto, 1960 – 70; administrateur délégué, directeur éditorial, Amérique Latine, Libros McGraw-Hill Mexico, Mexique, 1970 – 73; président et chef de la direction, McGraw-Hill Ryerson Ltd., Toronto, 1973 – 76; président, Consolidated Graphics, Toronto, 1976 – 78; président et chef de la direction, Gage Publishing Ltd., Toronto, 1978 – 84; président du conseil d'administration, président et chef de la direction, Corporation Éditions Canada, 1984 – . Administrateur, conseil international, Young Presidents' Organization, Inc.; ancien président du conseil d'administration, Young Presidents' Organization, section Ontario; président du conseil d'administration honoraire, Young Presidents' Organization, section Upper Canada. Ancien président, Canadian Book Publishers' Council; membre du conseil consultatif sur l'édition auprès du ministre de communications. Président du conseil d'administration de Gage Educational Publishing Company, Toronto, de Macmillan of Canada, Toronto, de Diffulivre Inc., Montréal, de Forkner Publishing Corporation, aux États-Unis, de Gordon V. Thompson Music, Toronto et de Thompson Music Publishing, Toronto. Président du conseil d'administration et président de RDB Capital Corp., Toronto. Administrateur: Rogers Communications Inc., Toronto; C.W. Seminars, Toronto; West Park Hospital, Toronto. Membre des conseils des gouverneurs: Bishop Strachan School, Toronto; Ryerson Polytechnical Institute, Toronto; ancien président, Heritage Dinner, parti libéral de l'Ontario. Distinctions: Fellow de Ryerson Polytechnical Institute le 10 juin 1982. A épousé Barbara Jane Low le 26 janvier, 1963; ils ont deux enfants (Christopher et Alison). Clubs: Granite (administrateur); Board of Trade; 4872 (ancien président du conseil d'administration); le Whiff of Grape; Muskoka Lakes Golf & Country; The National; The Canadian Club. Loisirs: tennis, squash, pilotage d'avion et pêche. Domiciles: estival: Crow's Nest, Port Sandfield (Ontario); permanent: 8 Lawrence Crescent, Toronto (Ontario) M4N 1N1.

Bethell, Robert Ernest
President and Chief Executive Officer, Canadian General Insurance Group: Canadian General Insurance Company; Toronto General Insurance Company; Traders General Insurance Company; property casualty business. 170 University Avenue, Toronto, Ontario M5H 3B5. Director: Canadian General Insurance Group; Canadian General Life Insurance Company; Canadian Insur-

ROBERT ERNEST BETHELL

ance Shares; Policy Management Systems Inc.; Underwriters Adjustment Bureau Ltd.; The Association of Canadian Insurers; Insurance Bureau of Canada. Director and Lifetime Commissioner General, International Insurance Society, Inc. Board of Electors and Member of Executive Committee: Insurance Hall of Fame; Institute of Corporate Directors in Canada. Born Hoylake, Cheshire, England, September 12, 1926; son of Robert William and the late Elizabeth Bethell, of Meols, Cheshire, England. Educated: Birkenhead School, Birkenhead, England; Manchester School of Commerce, Manchester, England. Associate Insurance Institute of Canada; Certificate of Proficiency, L.O.M.A.; Certificate of Proficiency, H.O.L.U.A. Former Chairman of the Board and Director: Facility Association, 1974 – 76; Insurance Crime Prevention Bureau, 1977; Former Chairman of the Board: The Association of Canadian Insurers, 1978 – 79; Insurance Bureau of Canada, 1978 – 80; Ontario Safety League, 1980 – 82; Past President, Insurance Institute of Canada, 1979; Former Director and Secretary: Allstate Insurance Company; Allstate Life Insurance Company of Canada. Former Director: Vancouver Traffic Safety Council; Canada Safety Council. Served with H.M. Royal Navy, 1944 – 47. Married Oonagh Paula Prendergast, daughter of the late John Prendergast, Dublin, Eire, May 20, 1952; has seven children (Robert John, David Lawrence, Michael Andrew, Stephen Craig, Dr. Valerie Bernadette Castle, Sandra Denise Bossio and Janice Coleen). Clubs: Bayview Country Club Limited (President, 1975); Board of Trade; Canadian Club; Empire Club; Ontario Club. Recreations: golf and skiing. Progressive Conservative. Roman Catholic. Residence: 81 Fairway Heights Drive, Thornhill, Ontario L3T 3A7.

Bibeau, Fernand R.
President, Beauward Shopping Centres Ltd., developers and operators of shopping centres and other real estate. 576 Sauvé Boulevard, St. Eustache, Quebec J7R 4K5. President, Schokbeton Quebec Inc., manufacturers and contractors of architectural and structural precast and prestressed concrete components for buildings and structures. Executive Vice-President, Argo Construction Ltd., general contractor. Director: Chrysler Canada Ltd.; Xerox of Canada Ltd.; Hunter Douglas Canada Ltd.; Paribas Bank of Canada; Colgate Palmolive Canada; Prudasco Inc. (Prudential Assurance Group); Scott Paper Limited; Schokbeton Quebec Inc.; Beauward Shop-

FERNAND R. BIBEAU

ping Centres Ltd.; Argo Construction Ltd. Born Montreal, Quebec, September 27, 1931; son of Louis Joseph and Aurore (Duquette) Bibeau, both of Montreal. Formerly director of: Canadian Chamber of Commerce; Young Presidents' Organization; Chamber of Commerce of Montreal; Laval-sur-le-Lac Golf and Curling Club; and mayor of Laval-sur-le-Lac. Married Hélène Beaupré, September 19, 1953; has three children (Robert, Marc and Suzanne-Madame J.F. Taillefer). Clubs: Laval-sur-le-Lac Golf; Curling Laval-sur-la-Lac; Montreal Badminton & Squash; Lost Tree Club, Palm Beach, Florida. Societies: Ordre Militaire et Hospitalier de St. Lazare de Jérusalem; Ordre International de l'Alhambra; Montreal Chamber of Commerce. Recreations: golf, boating and painting. Roman Catholic. Residence: 4 Ile Roussin, Laval-sur-le-Lac, Quebec.

Bijl, Willem Jacob, B.Sc., EDP
President and Chief Executive Officer, Kanata Hotels Ltd. (est. 1981), hotel com-

pany. 15 Charles Street East, Suite 509, Toronto, Ontario M4Y 1S1. President and Director: Howa Holdings Limited; Nedcan Investments Limited. Director: Kanata Hotels Ltd.; General American Technologies Inc. Born Numansdorp, Holland, May 11, 1940; son of Arnoldus Pieter Bijl of Numansdorp, Holland and Elisabeth Bijl-DeKluyver of Mijnsheerenland, Holland. Educated: Hotel Training College, Maastricht, Holland; Cornell University, School of Hotel Administration, B.Sc. degree, 1966; INSEAD, European School of Business Administration, EDP, 1974. Operations Manager: Hilton International; Amsterdam Hilton; Rotterdam Hilton, Holland,

WILLEM JACOB BIJL

1966 – 70; Director, Operations Analysis, Inter-Continental Hotels, Europe, Africa, Middle East Division, Paris, France, 1970 – 71; Assistant to the President, 1971 – 73; Director, Administration, 1973 – 75; Vice-President, Canadian Pacific Hotels, Toronto, 1975 – 79; Vice-President and General Manager, York-Hannover Hotels, 1979 – 80; President and Chief Operating Officer, 1980 – 81; President and Chief Executive Officer, Kanata Hotels Ltd. Member: Cornell Society of Hotelmen, Toronto Chapter; Admissions Office, INSEAD, European School of Business Administration, Fontainebleau, France; Swiss-Canadian Chamber of Commerce. Served two years in Royal Dutch Navy, Vlissingen, The Netherlands. Has two children (Floris Willem and Sara Maria Charlotte). Recreations: Gliding, sailing and piano playing. Residence: 27 Caledon Mountain Drive, Belfountain, Ontario L0N 1B0.

Bilodeau, Rodrigue J., B.Eng., LL.D. Chairman of the Board and Director, Honeywell Limited (est. 1930). 155 Gordon Baker Road, North York, Ontario M2H 3N7. Honeywell Limited offers its customers fully integrated systems solutions, utilizing the primary technologies associated with all current and future automation applications in the home, office and factory environments. These technologies are controls, computers, and communications networking. As a system integrator, Honeywell is a leader in Canada in such primary markets as hybrid and process manufacturing automation, integrated building automation, aerospace and defence, home and commercial building controls, and customer service support. Board of Directors: Texaco Canada Ltd.; Lever Brothers Limited; Unilever Canada Limited; N.E.I. Canada Ltd.; Honeywell

RODRIGUE J. BILODEAU

Holdings; Honeywell Amplitrol Inc. Born Lévis, Québec, April 23, 1921; son of Theodore H. and May (Shink) Bilodeau. Educated: St. Patrick's High School, Québec City; St. Francis Xavier University, Antigonish, Nova Scotia; McGill University, Montreal; Harvard University, AMP. Salesman, Honeywell Limited, Montreal, 1950; Eastern Canadian Sales Manager, Commercial Division, 1953; National Sales Manager, Industrial Division, Toronto, 1956; General Manager, Industrial Products Group (Europe), Honeywell Inc., Frankfurt, Germany, 1959; Assistant Director, European Operations, 1961; President, Honeywell S.A., Paris, France, 1964; Vice – President, Marketing and Director, Honeywell Limited, Toronto, 1968; President, Honeywell Limited and Honeywell Holdings, Toronto, 1970; Chairman and Chief Executive Officer, 1974; Chairman, Honeywell Amplitrol Inc., 1976. Member: Past President and Member of Executive Committee, Canadian Council of the International Chamber of Commerce; Past President, Canadian Manufacturers' Association; Member of Policy Committee, Business Council on National Issues; Canadian American Committee; Association of Professional Engineers of Ontario; Toronto Board of Trade. Co-chairman, The Canadian Labour Market and Productivity Centre. Served in World War II, Pilot and Flying Officer in 407 Squadron. Honours: Honourary Doctor of Laws, St. Francis Xavier University, 1983; Honourary Doctor of Administration of Northland Open University, 1986. Married Betty June Parker, June 3, 1950; has four children (Carol, Dale, Patricia and Anita). Clubs: Bayview Country; National (Director). Society: Delta Sigma Phi. Recreations: golf, skiing, squash and tennis. Residence: 65 Spring Garden Avenue, Suite 303, Willowdale, Ontario M2N 6H9.

Binder, Herbert R., B.Sc.Phm.
Executive Vice-President, Operations, Shoppers Drug Mart Limited (est. 1968), drug store retailer. 225 Yorkland Boulevard, Willowdale, Ontario M2J 4Y7. Born June 20, 1937. Educated: Oakwood Collegiate; Faculty of Pharmacy, University of Toronto, B.Sc.Phm., 1960. Pharmacist/Owner, Parlton Drugs, Toronto, 1962 – 69; Associate/Owner, Shoppers Drug Mart, Parliament Street location, Toronto; Associate/Owner, Shoppers Drug Mart, Yorkdale Store, Toronto; Vice-President, Operations, Shoppers Drug Mart Limited, Central Office, Toronto, 1980 – 84; Executive Vice-

HERBERT R. BINDER

President, Operations, Shoppers Drug Mart Limited, Central Office. Married Frances Binder, June 26, 1960; has two children (Marcy and Joel). Residence: 319 Glenayr Road, Toronto, Ontario M5P 3C6.

Birks, Henry Jonathan, B.A., LL.L.
President and Director, Henry Birks et Fils (Montréal) Ltée. 1240 Phillips Square, Montreal, Quebec H3B 3H4. Director, and Member of the Executive Committee: Henry Birks & Sons Ltd.; Stone and Webster (Canada) Ltd. Director: Drumbo Holdings Ltd.; Central Investment Corp.; 83835 Canada Ltd.; La Société de Fiducie Lombard Odier; Montreal General Hospital Foundation; Standard Broadcasting Corporation, Ltd. Member, Advisory Board: Shreve Crump and Low (Boston); Thomas Long and Company (Boston); Quebec Easter Seal Society; Quebec Blue Cross Association; World Wildlife Fund(Canada); Stratford Shakespearean Festival Foundation (Canada). Born Ottawa, Ontario, December 17, 1945;

son of George Drummond Birks of Montreal, Quebec, and the late Muriel Ann (Scobie) Birks of Ottawa, Ontario. Educated: Selwyn House School, Montreal; Trinity College School, Port Hope; University of Lausanne, Switzerland; McGill University, B.A.; Diploma in Private International Law, City of London College, London, England, 1969; Université Laval, LL.L. Articled with Smith, Anglin, Laing Weldon & Courtois; Internal Auditor, Henry Birks & Sons Ltd.,

HENRY JONATHAN BIRKS

Montreal, September, 1970; Branch Manager, Ottawa, June, 1973; Merchandise Manager, Ottawa-Hull, August, 1974; Area Manager, Ottawa-Hull, August, 1976 – January, 1979; Quebec Region Manager, January, 1979. Member: Canadian Bar Association; Young Presidents' Organization; Commanderie de Bordeaux; Governor: Montreal General Hospital; Douglas Hospital. Honours: recipient of John G. Diefenbaker Memorial Canadian Award. Married Maria del Carmen Denegri Boza, daughter of Dr. Felix Denegri Luna, Lima, Peru, July 24, 1970; has five children (Alexandra Maria, Henry Patrick, Francesca Victoria, Cristina Andrea and Ryan Christian Jonathan). Clubs: Mount Royal; St. James's; Hillside Tennis; Montreal Badminton and Squash. Societies: Registered Jeweller, American Gem Society; Delta Kappa Epsilon. Recreations: tennis, swimming and skiing. United Church of Canada.

Birks, Henry Jonathan, B.A., LL.L.
Président et directeur de Henry Birks et Fils (Montréal) Ltée depuis 1979. Bureau: 1240 Square Phillips, Montréal (Québec) H3B 3H4. Directeur et membre du comité exécutif: Henry Birks & Sons Ltd.; Stone & Webster (Canada) Ltd. Directeur: Birmanco Ltd.; Central Investment Corp.; Drumbo Holdings Ltd.; 83835 Canada Ltd.; la Société de Fiducie Lombard Odier; Standard Broadcasting Corporation Ltd. Membre du conseil consultatif: Shreve Crump and Low (Boston); Thomas Long and Company (Boston); la Société du timbre de pâques du Québec; World Wildlife Fund (Can.); la Fondation de l'Hôpital Général de Montréal; Croix Bleue du Québec; l'Hôpital Douglas; Stratford Shakespearean Festival Foundation (Can.). Né à Ottawa (Ontario) le 17 décembre 1945; fils de (George) Drummond et Muriel Ann (Scobie) Birks. Études: Selwyn House School, Montréal; Trinity College School, Port Hope, Ontario; Université de Lausanne 1963, Lausanne, Suisse; Bachelier ès Art, Université McGill, 1967; Diplômé en droit international des affaires, City of London College, Londres, Angleterre, 1969 et en droit, Université Laval, LL.L., 1970. Stagiaire chez Smith, Anglin, Laing, Weldon & Courtois; verificateur interne pour Henry Birks & Sons Ltd., Montréal, 1970; directeur de succursale, Ottawa, 1973; directeur de marchandise, Ottawa-Hull, 1974; directeur de complexe, Ottawa-Hull, 1976; Membre des associations suivantes: Bureau du Commerce de Montréal; Chambre de Commerce du Québec; Association du Barreau canadien; Young Presidents' Organization; Commanderie de Bordeaux; American Gem Society; Delta Kappa Epsilon. Distinctions: recipiendaire du John G. Diefenbaker Memorial Canadian Award. Épousé à Maria del Carmen Denegri Boza, fille du Dr. Felix Denegri Luna, de Lima, Pérou le 24 juillet 1970; ils ont cinq enfants (Alexandra Maria, Henry Patrick, Francesca Victoria, Cristina Andrea et Ryan Christian Jonathan). Clubs: Mount Royal; St. James's; Montreal Badminton & Squash; Hillside Tennis. Loisirs: tennis, natation et ski. Église Unie.

Birney, Earle, O.C., B.A., M.A., Ph.D., D.Litt.
Author. 414 – 484 Church Street, Toronto, Ontario M4Y 2C7. Born Calgary Alberta, May 13, 1904; son of William George and Martha Stout (Robertson) Birney. Educated:

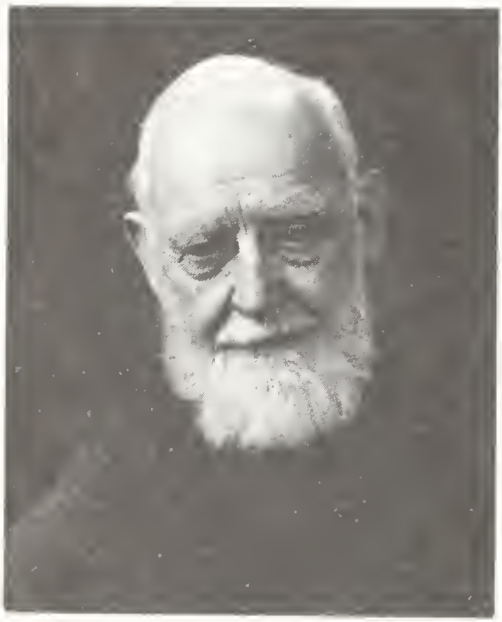

EARLE BIRNEY

University of British Columbia, B.A., 1926; University of California, Berkeley, postgraduate, 1927 – 30; University of Toronto, M.A., 1927; University of London, 1934 – 35; University of Toronto, Ph.D., 1936; University of Alberta, LL.D., 1965; McGill University, D.Litt., 1979; University of Western Ontario, D.Litt., 1984. Summer school lecturer, University of British Columbia, 1927 – 37; 1930 – 32; instructor, University of Utah, 1933 – 34; lecturer, University of Toronto, 1936 – 40; assistant professor, University of Toronto, 1940 – 42; supervised foreign language broadcasts to Europe, Radio Canada, 1945 – 46; professor Creative Writing, University of Oregon, 1961; professor of English, University of British Columbia, 1946 – 62; Head of Department of Creative Writing, 1963 – 65; writer-in-residence, University of Toronto, 1965 – 67; University of Waterloo, 1967 – 68; Regents Professor, University of California, Irvine, 1968; writer-in-residence, University of Western Ontario, 1981 – 82; visiting professor, University of Alaska, Fairbanks, 1984. Author of: *David*, 1942; *Now is Time*, 1945; *The Strait of Anian*, 1948; *Turvey*, 1949; rev. ed., 1976; *Trial of a City*, 1952; *Twentieth Century Canadian Poetry*, 1953; *Down the Long Table*, 1955; *Ice, Cod, Bell or Stone*, 1962; *Near False Creek Mouth*, 1964; *The Creative Writer*, 1966; *Memory No Servant*, 1968; *Pnomes, Jukollages and other Stunzas*, 1969; *Rag and Bone Shop*, 1971; *The Cow Jumped Over the Moon*, 1972; *What's So Big About Green?*, 1973; *Bear on the Delhi Road*, 1973; *Collected Poems*, 2 volumes, 1975; *Alphabeings*, 1976; *The Rugging and the Moving Times*, 1976; *Ghost in the Wheels*, selected poems, 1977; *The Damnation of Vancouver*, 1977; *Fall by Fury*, new poems, 1978; *Big Bird in the Bush*, 1978; *Spreading Time*, 1980; *The Mammoth Corridors*, 1980; *Words on Waves*, sel. radio plays, 1985; *Essays in Chaucerian Irony*, 1985; *Copernican Fix*, new poems, 1985; joint author of *Music & Poetry: Earle Birney & Nexus*, 3 albums, digital recording; Books about Earle Birney: *Earle Birney*, Peter Aichinger, TWAS, Boston, 1979; *Earle Birney issue/Essays on Canadian Writing*, Peter Noel-Bentley, ECW Press, Downsview, 1981; *Earle Birney/An Annotated Bibliography*, Peter Noel-Bentley, ECW Press, Downsview, 1983; *Earle Birney*, McGraw-Hill Ryerson, Toronto, 1974, Bruce Nesbitt, editor; biographical dictionaries: *Contemporary Authors*, Gale Research, Detroit, 1978; *Contemporary Poets*, St. James Press, London, England, 1984; *Contemporary Novelists*, St. James Press, London, England, 1984; *Contemporary Writers*, St. Martins Press, New York City and London, 1975. Mr. Birney appears in numerous international anthologies. He is also the subject of a documentary by the National Film Board of Canada, "Earle Birney: Portrait of a Poet", 1982. Honours: Officer of the Order of Canada. Married, 1940; has one child (William Laurenson). Divorced, 1978.

Birnie Danzker, Jo-Anne, B.A., Dip.Ed., B.Ed.
Director, Vancouver Art Gallery (est. 1931). 750 Hornby St., Vancouver, British Columbia V6Z 2H7. Born Brisbane, Australia, 1945; daughter of Colin Maxwell and Margaret Dorothy Birnie. Educated: University

of Queensland, B.A., 1966; Dip.Ed., 1967; B.Ed., 1971. Teaching Assistant, York University, Dept. of Fine Arts, Toronto, Sept. 1973 – Jan. 74; Curator, The Electric Gallery, Toronto, Jan – Aug. 1974; Visual Arts Consultant, Department of Cultural Affairs, Canada House, London, England, 1974; Exhibition Programmer, Galleria Arte Borgogna, Milan, Italy, 1975 – 76; Managing Editor, Flash Art, Milan, Italy, 1975 – 76; Organizer, First National Conference of Canadian Art Magazines, Toronto, 1977; Curator, Vancouver Art Gallery, Vancouver, 1977 – 84; Acting Director, 1984; Director, 1985. Member: Council of Associated Museum Directors, 1985; Canadian Museums Association, 1985; Canadian Art

JO-ANNE BIRNIE DANZKER

Museum Directors Organization, 1985; American Association of Museums, 1985; Association Internationale des Critiques d'Art, 1985; 1986 American Association of Art Museum Directors. Author of: Catalogues: *Edvard Munch*, May – Aug. 1986; *Luxe, calme et volupte*, July – Oct. 1986; *Gathie Falk: A Retrospective 1962 – 1985*, Sept. 1985; *Gum San/Gold Mountain: Images of Gold Mountain 1886 – 1947*, Mar. 1985; *Georg Baselitz*, Nov. 1984; *General Idea's 1984*, June 1984; *Vancouver: Art and Artists 1931 – 1983*, Oct. 1983; *Mise en Scene*, May 1982; *Mannerism: A Theory of Culture*, Mar. 1982; *J. Fenwick Lansdowne*, Sept. 1981; *William Hogarth: Nationalism, Mass Media and the Artist*, Nov. 1980; *Architectural References*, Apr. 1980; *Michael Markham: a travelogue*, Jan. 1980; *Robert Flaherty: Photographer/Filmmaker. The Inuit 1910 – 1922*, Dec. 1979; *Ian Wallace*, Sept. 1979; *Perform*, Sept. 1979; *Muntadas: Personal/Public Information*, Mar. 1979; *Glenn Lewis: Bewilderness-the Origins of Paradise*, Dec. 1978; *Duchamp: Readymades*, May 1978; *Suzy Lake, Christian Knudsen, Robert Walker*, Apr. 1978; *David Craven*, Nov. 1977; *Cioni Carpi*, Oct. 1977; Articles: "Box of Daylight" and "Smokey Top", *Vanguard*, Vancouver, B.C., Feb. 1984; "Museum and Guerrilla Television", *Video-Art, Eine Dokumentation*, Berlin, Federal Republic of Germany, 1981; "Robert Flaherty: Photographer", *Studies in the Anthropology of Visual Communication*, Philadelphia, Pa., Summer 1980; "West Coast Performance: Praxis Without Ideology?" *Living Art*, Vancouver, B.C., 1980; *ARTA*, No. 1, II serie, "Entre-linhas", May/June 1980; *Muntadas: Subjectividade/objectividade. Informacao Privada/Publica*, Catalogue, Galeria de Belem, Barcelona, Spain, Nov. 1979; "Between the Lines", *Centrefold*, Toronto, Ontario, July 1979; "MEDIART, Notes from Graz and Barcelona", *Vanguard*, Vancouver, B.C., Mar. 1979; "Towards an Audience Vocabulary" (interview with General Idea), *Centrefold*, Toronto, Ontario, Dec. 1978; "Graz, Barcelona", *Video Guide*, Vancouver, B.C., Nov/Jan. 79; "Museum and Guerilla Television", *Art, Artist and the Media*, Graz, Austria, Oct. 1978; "Quebec Video as a Community or Political Tool", *Artes Visuales*, Mexico, Autumn 1978; "Reconsidering Parallel Galleries", and "Video Innovator: Michael Goldberg", *Vanguard*, Vancouver, B.C., June/July 1978; "Darcy Lange", *Video Guide*, Vancouver, B.C., April/May 1978; "Videospace", *Vanguard*, Vancouver, B.C., Apr. 1978; Interviews with Suzy Lake, Christian Knudsen and Robert Walker. "Montreal Tapes: Video as a Community or Political Tool", *Vanguard*, Vancouver, B.C., March 1978; "Canada Council Green Paper: Proposal for the Future", interview with Nini Baird. "Robert Filiou in conversation with Allan Kaprow", interview, *Vanguard*, Vancouver, B.C., Dec. 1977; "The Art Magazine in Review", *ARTS*, (C.C.A.), Toronto, Ontario, June/July 1977.

Birnie, David Alexander George, B.A., LL.B.
Partner, Birnie, Sturrock & Co. (est. 1975), law firm. 666 Burrard Street, Suite 2650, Park Place, Vancouver, British Columbia V6C 2X8. Born Vancouver, British Columbia, December 17, 1945; son of George Frederick and Mary Helen Birnie. Educated: University of British Columbia, B.A., 1966; LL.B., 1969. Read law with Meredith Marshall McConnell & Scott, 1969 – 70; called to the bar of British Columbia, 1970. Career: Associate, Meredith & Co., Vancouver, 1970 – 71; Associate, Barbeau McKercher Collingwood & Hanna, 1971 – 73; Partner, 1973 – 75; Partner, Birnie, Sturrock & Co., 1975 – present. Member: Canadian Tax Foundation, Governor; Canadian Bar Association, Past Chairman, Taxation Section, B.C. Branch; Canadian Bar Association and Canadian Institute of Chartered Accountants' Federal Joint Committee on Taxation; Law Society of British Columbia; American Bar Association, Taxation Section. Author of: articles published by *Canadian Tax Journal; Butterworth's;* Continuing Legal Education Society; Canadian Tax Foundation; Banff School of Advanced Management; Certified General Accountants' Association; University of British Columbia; The Tax Executive Institute. Civic Activities: Vice-President, Northern Lights for Africa Society. Honours: Diana and P.A.E. Irving Scholarship; Farris, Farris, Vaughan, Taggart, Willis & Murphy Scholarship; Class of '53 Scholarship; International Moot Shield; Canadian Permanent Mortgage Corporation Prize; Allen S. Gregory Memorial Prize. Married Roberta Anne Birnie, September 2, 1967; has two children (Douglas David George and Paige Roberta). Clubs: Royal Vancouver Yacht, Staff Captain; Hollyburn Country. Recreations: boating, tennis and squash. Residence: 875 Aubeneau Crescent, West Vancouver, British Columbia V7T 1T4.

DAVID ALEXANDER GEORGE BIRNIE

Biscotti, Michael J.
Vice-President and Director, Dominion Securities Inc. Commerce Court South, Toronto, Ontario M5L 1A7. Born Montreal, Quebec, November 19, 1930; son of Frank P. and Teresa (Masella) Biscotti, both of Montreal. Educated: Daniel O'Connell Collegiate, Montreal. Began with Jones Heward & Co., Montreal, 1950; Director, 1970; Director and Vice-President, Draper Dobie, Toronto, 1971; Executive Vice-President, 1975. Married Berthe (Betsy) Rousselle,

MICHAEL J. BISCOTTI

daughter of Jean Noel Rousselle, July 7, 1956; has three children (Mary Lynn, Diane and Lisa). Clubs: Markland Woods Country; National; Lambton Golf & Country. Residence: 16 Esposito Court, Etobicoke, Ontario.

Bisson, André, C.M., D.h.c., B.A., M.Com., M.B.A.
Senior Vice-President and General Manager, The Bank of Nova Scotia, Quebec Region. 715 Victoria Square, Montreal, Quebec H2Y 2H7. Director: Logistec Corporation; Miron Inc.; Power Financial Corporation; L'Union Canadienne, Cie d'Assurances. Governor, Conseil du Patronat du Québec.

ANDRÉ BISSON

Born Trois-Rivières, Quebec, October 7, 1929; son of Roger Bisson, Q.C., of Trois-Rivières and Marcelle (Morin) Bisson of St. Hyacinthe, Quebec. Educated: Séminaire des Trois-Rivières; Laval University, B.A., cum laude, 1946 – 50; M.Com., magna cum laude, 1950 – 53; Harvard Graduate of Business Administration, M.B.A., 1953 – 55. Former Director, Institute of Canadian Bankers; Former Chairman and Associate Professor, Department of Business Administration, Laval University. Chairman, Board of Directors, Fondation Canadienne de Perfectionnement en Affaires; Hôpital Notre-Dame. Member, Board of Directors: Canadian Club of Montreal; Canadian Council of Christians and Jews; Cercle des Chefs Mailleurs du Québec. Fondation de l'Université du Québec à Montréal; INSEAD, Fontainebleau, France; Montreal Board of Trade; Montreal Symphony Orchestra; Théâtre du Nouveau Monde; Université de Montréal. General Campaign Chairman, Centraide Montreal, 1975. Honours: Chosen as "Man of the Month" by Revue Commerce, September 1979; Member of the Order of Canada, June 1982; recipient of "Gloire de L'Escolle" Medal, Laval University, October 1982; Honourary Ph.D., Université du Québec à Trois-Rivières, Nov. 1985. Married Reine Lévesque, June 13, 1953; has two children (Hélène and Isabelle). Clubs: Saint James's; Mount Royal; St-Denis; Forest & Stream; Toronto; Terminal City; Winchester. Recreations: Swimming and photography. Roman Catholic. Residence: 2 Poplar Place, Baie d'Urfé, Quebec H9X 3H5.

Bisson, André, C.M., D.h.c., B.A., M.S.C., M.B.A.
Premier Vice-président et directeur général La Banque de Nouvelle-Écosse, Direction générale du Québec. 715 square Victoria, Montréal (Québec) H2Y 2H7. Membre du Conseil d'administration: Logistec Corporation; Miron Inc.; Corporation financiére Power; L'Union Canadienne, Cie d'Assurances. Membre du Bureau des gouverneurs Conseil du Patronat du Québec. Né à Trois-Rivières Québec le 7 octobre 1929; fils de Roger Bisson, c.r., de Trois-Rivières, et Marcelle (Morin) Bisson de St. Hyacinthe, Québec. Études: Séminaire des Trois-Rivières; Université Laval, B.A., cum laude, 1946 – 50; M.S.C., magna cum laude, 1950 – 53; Harvard Graduate School of Business Administration, M.B.A., 1953 – 55. Autrefois directeur, l'Institut des Banquiers Canadiens; ex-directeur, Departement de la Gestion des Entreprises, et professeur agrégé en Administration des Affaires, Université Laval. Président du Conseil, Fondation Canadienne de Perfectionnement en Affaires; Hôpital Notre-Dame. Membre du Conseil d'Administration: Bureau de commerce de Montréal; Cercle canadien de Montréal; Cercle des Chefs Mailleurs du Québec; Conseil canadien des Chrétiens et

des juifs; Fondation de l'université du Québec à Montréal; Institut européen d'Administration des Affaires (INSEAD) Fontainebleau, France; Orchestre symphonique de Montréal; Théâtre du Nouveau Monde; Université de Montréal. Président général de la campagne de Centraide Montréal, 1975. Distinctions: Elu "Homme du Mois" Revue Commerce, septembre 1979; Membre de l'Ordre du Canada, juin 1982; récipiendaire de la médaille "Gloire de l'Escolle", Université Laval, octobre 1982; Doctorat honorifique, Université du Québec à Trois-Rivières, novembre 1985. Épousé à Reine Lévesque le 13 juin 1953; ils ont deux enfants (Hélène et Isabelle). Clubs: Saint James's; Mount Royal; St.-Denis; Forest & Stream; Toronto; Terminal City; Winchester. Loisirs: natation et photographie. Catholique. Domicile: 2-Place Poplar, Baie d'Urfé, Québec H9X 3H5.

Black, Conrad M., B.A., M.A., LL.L., Litt.D., LL.D., K.L.J.
Chairman of the Board, Chief Executive Officer and Chairman of the Executive Committee, Argus Corporation Limited. Chairman and Chief Executive Officer, The Ravelston Corporation Limited. Chairman, President and Chief Executive Officer, Hollinger Inc. Chairman, Domgroup Ltd. Vice-Chairman and Member of the Executive Committee, Norcen Energy Resources Limited. Member of the Executive Committee and Director, Canadian Imperial Bank of Commerce. Director: Algoma Central Railway; Brascan Limited; Carling O'Keefe Limited; Confederation Life Insurance Company; The Daily Telegraph plc (London, England); Eaton's of Canada Limited; The T. Eaton Acceptance Co. Limited; M.A. Hanna Company (Cleveland, Ohio); Hees International Corporation; Tridel Enterprises Inc. Born Montreal, Quebec, August 25, 1944. Educated: Carleton University, B.A.; Laval University, LL.L.; McGill University, M.A. Honorary Degrees, 1979: St. Francis Xavier University, LL.D.; McMaster University, LL.D.; University of Windsor, Litt.D. Author of: *Duplessis*. Trustee, Clarke Institute of Psychiatry. Director, Toronto Montessori Schools. Chairman, PaceSetter Corporations, St. Michael's Hospital Fund Campaign. Member: Chairman's Council of the Americas Society; The International Institute for Strategic Studies; The Trilateral Commission; Steering Committee, Bilderberg Meetings. Married Shirley Gail Hishon. Clubs: Toronto; Toronto Golf; Granite Club; York (all of Toronto); University, Montreal; Mount Royal, Montreal; The Everglades Club, Palm Beach.

CONRAD M. BLACK

Black, Paul Francis, B.A.
President, Black, Galper & Heessels Limited, Investment Counsel (est. 1973), advise and manage major Canadian pension, endowment and institutional funds. P.O. Box 413, 2 First Canadian Place, Suite 1010, Toronto, Ontario M5X 1E5. Born Toronto, Ontario, May 7, 1935; son of the late John Francis and Violet Catherine (La Brash) Black, both of Toronto. Educated: De La Salle College, Toronto; St. Michael's College, University of Toronto, B.A. Investment Officer, Manufacturers Life Insurance Co., Toronto, 1957 – 72; Assistant Financial Vice-President; President, Black, Galper & Heessels Limited, 1973 – . Member: Toronto Financial Analysts Association; International Foundation of Employee Benefit Plan (Director, 1984 – 85); The Ontario Mental Health Foundation, 1978 – 84 (Chairman, 1983 – 84). Director, Canadian Ski Association, 1977 – 78. University of Toronto C.O.T.C., 1953 – 55; Irish Regiment of Can-

ada, 1955 – 61; retired as a Major. Married Joyce Doreen Fostner, daughter of William John Fostner, October 25, 1958, six children (Gregory, John, Paul, the late Raymund

PAUL FRANCIS BLACK

Black, Stephanie and Catherine). Clubs: National Club; Royal Canadian Military Institute; Royal Canadian Yacht Club. Residences: 206 Russell Hill Road, Toronto, Ontario M4V 2T2; Adams Point, Muskoka; Tierra Verde, Florida.

Black, Robert Graham, Q.C., B.A., LL.B.
Partner, Black & Company (est. 1981), Barristers and Solicitors. 530 – 8 Avenue S.W., Suite 1600, Calgary, Alberta T2P 3S8. Partner, McCarthy & McCarthy, Barristers and Solicitors. P.O. Box 48, Toronto-Dominion Bank Tower, 48th Floor, Toronto-Dominion Centre, Toronto, Ontario M5K 1E6. General Counsel and Director, TransAlta Utilities Corporation (est. 1911), investor-owned utility for the generation and distribution of electric power. Box 1900, 110 – 12 Avenue S.W., Calgary, Alberta T2P 2M1. Director: TransAlta Resources Corporation; Scurry-Rainbow Oil Limited. Member, Calgary Advisory Board, Royal Trust. Born Provost, Alberta, June 3, 1922; son of James and Lila (neé Graham) Black. Educated: University of Alberta, Edmonton, B.A., 1943; LL.B., 1944. Read law with Nolan, Chambers, Might & Saucier, 1944 – 45; called to the bar of Alberta, 1945; appointed Queen's Counsel January, 1966. Partner, Nolan, Chambers, Might & Saucier/Jones, Black & Company, Calgary, 1957 – 80; Partner, Black & Company, 1981 – ; Partner, McCarthy & McCarthy, 1981 – . Member: Law Society of Alberta, 1945 – ; Canadian Bar Association, 1945 – ; Calgary Bar Association, 1945 – . Honourary Counsel, Cal-

ROBERT GRAHAM BLACK

gary Region, Boy Scouts of Canada. Chairman, Board of Management, Foothills Provincial General Hospital, 1971 – 80. Married Evelyn Marie Peterson, June 26, 1948, has one son (Dr. James Black) and two daughters (Betsy R. – Mrs. Hickey and Wilma J. Black). Club: The Ranchman's Club. Residence: 206 Roxborough Road S.W., Calgary, Alberta T2S 0R1.

Blais, Raymond, C.A.
President, La Confédération des caisses populaires et d'économie Desjardins du Québec, banking enterprise. 100, avenue des Commandeurs, Lévis, Quebec G6V 7N5 Telephone: (418) 835-2404. Chairman of the

Board and Chief Executive Officer, La Caisse centrale Desjardins du Québec, financial agent for the Desjardins group, managing a liquidity fund for the 11 Federations of the Desjardins Group. 1 Complexe Desjardins, South Tower, 40th Floor, Montreal, Quebec H5B 1B2. Member, Board of Directors, International Raiffeisen Union, Bonn. Member of the Central Committee, International Confederation of Popular Credit, Paris. Director: London Continental Bankers, London; Caisse de dépôt et de placement du Québec. Born St-Patrice de Beaurivage, Lotbinière, October 29, 1934. Educated: Université Laval, Quebec, Bachelor of Commercial Science, 1956; Université Laval, Quebec, Master of Commercial Science, 1957. Career: after a training period with Touche Ross & Co., joined Jean-Claude LaHaye and Assoc.; Lecturer, Université Laval; joined La Confédération des caisses populaires et d'économie Desjardins du Québec and held the positions of: Coordinator, Technical Training, Educational Services; Director of Technical Services, and

RAYMOND BLAIS

Associate General Manager, Studies and Standardization Sector, Lévis, 1968 – 73; General Manager, Fédération des caisses populaires Desjardins de Québec, 1973 – 81; Member of the Board and of the Executive Committee, Fiducie du Québec, 1974 – 81; Chairman of the Board, Crédit industriel Desjardins, 1978 – 81; President, La Confédération des caisses populaires et d'économie Desjardins du Québec and Chairman and Chief Executive Officer, La Caisse centrale Desjardins du Québec, since January, 1981. Member: Ordre des comptables agréés du Québec, since 1958; Corporation professionnelle des administrateurs agréés du Québec, since 1985. Community Involvement: Fondation Jules et Paul-Émile Léger, since April, 1982; l'Institut de Cardiologie de Québec, since December, 1982; Coopération Nord-Sud en éducation since May, 1983; Le Trident, since December, 1984. Honours: named "Man of the Year" by the journal Finance, 1981; recipient of the Hermès Trophy, Faculté des sciences de l'administration, Université Laval; named Fellow of the Ordre des comptables agréés du Québec, February, 1984; recipient of the medal "Gloire de l'Escolle", by l'Association des Anciens de l'Université Laval, October, 1985; Ph.D. (Honoris causa), l'Université du Québec, November, 1985; named "Man of the Year" by the Club Richelieu International, October, 1986. Married Aline Boulanger; has four children (Jean-Pierre, Bernard, André and Martin). Clubs: Club Richelieu de Lévis; Garrison Club, Quebec City; St-Denis Club, Montreal. Recreations: reading, fishing, baseball and hockey. Roman Catholic.

Blais, Raymond, c.a.
Président de La Confédération des caisses populaires et d'économie Desjardins du Québec, entreprise de services financiers. 100, avenue des Commandeurs, Lévis (Québec) G6V 7N5 Téléphone: (418) 835-2404. Président du Conseil d'administration et chef de la direction de La Caisse centrale Desjardins du Québec, agent financier du Mouvement Desjardins, laquelle gère un fonds de liquidité des 11 fédérations de caisses du Mouvement Desjardins. 1, Complexe Desjardins, Tour sud, 40e étage, Montréal (Québec) H5B 1B2. Membre du Comité directeur de l'Union internationale Raiffeisen (à Bonn). Membre du Comité central de la Confédération internationale du crédit populaire (à Paris). Membre du Conseil d'administration de London Continental Bankers (à Londres). Membre du

Conseil d'Administration de la Caisse de dépôt et de placement du Québec. Né à St-Patrice de Beaurivage, Lotbinière le 29 octobre 1934. Études: Faculté des Sciences de l'administration, Université Laval: Baccalauréat en sciences commerciales, 1956; Maîtrise en sciences commerciales, 1957. Carrière: stagiaire, Touche Ross Co. (comptables agréés); contrôleur financier, Jean-Claude LaHaye & Associés; chargé de cours, Université Laval; dans le Mouvement des caisses populaires et d'économie Desjardins depuis 1968 dont voici les principales étapes: de 1968 à 1973: coordonnateur à la formation technique au Service de l'éducation, directeur des services techniques, directeur général adjoint du Secteur études et normalisation, La Confédération des caisses populaires et d'économie Desjardins du Québec; de 1973 à 1981: directeur géneral de La Fédération des caisses populaires Desjardins de Québec; de 1974 à 1981: membre du Conseil d'administration et du Comité exécutif de Fiducie du Québec; de 1978 à 1981: président du Conseil d'administration de Crédit industriel Desjardins; du 20 janvier 1981 à aujourd'hui: président de La Confédération des caisses populaires et d'économie Desjardins du Québec et président du Conseil d'administration et chef de la direction de La Caisse centrale Desjardins du Québec. Membre: Ordre des comptables agréés du Québec, depuis 1958; Corporation professionnelle des administrateurs agréés du Québec, depuis 1985. Engagement communautaire: Fondation Jules et Paul-Émile Léger, depuis avril 1982; l'Institut de cardiologie de Québec, depuis décembre 1982; Coopération Nord-Sud en éducation, depuis 1983; Le Trident, depuis décembre 1984. Distinctions: nommé Homme de l'année par le Journal Finance en 1981; récipiendaire du Trophée Hermès de la Faculté des Sciences de l'administration, Université Laval, en 1982; nomination à titre de Fellow de l'ordre des comptables agréés du Québec en février 1984; récipiendaire de la médaille "Gloire de l'Escolle" par l'Association des Anciens de l'Université Laval en octobre 1985; récipiendaire du doctorat "Honoris causa" de l'Université du Québec en novembre 1985; personnalité Richelieu de l'année par le Club Richelieu International en octobre 1986. Marié à Aline Boulanger, il est père de quatre garçons (Jean-Pierre, Bernard, André et Martin). Clubs: Club Richelieu de Lévis; Club St-Denis de Montréal; Cercle de la Garnison, Québec. Loisirs: lecture, pêche, baseball et hockey. Catholique romaine.

Bloom, David Ronald, B.Sc. Phm.
Chairman, President and Chief Executive Officer, Shoppers Drug Mart Limited (est. 1968), drug store retailing, includes "Super X Drugs" and "Howie's – More Than A Drug Store". 225 Yorkland Boulevard, Willowdale, Ontario M2J 4Y7. Director: Shoppers Drug Mart Limited; Pharmaprix Ltée; Imasco Ltd.; Canada Trusteo Ltd. Born Toronto, Ontario, April 20, 1943; son of Samuel and Tillie Bloom, both of Toronto. Educated: MacKenzie Collegiate,

DAVID RONALD BLOOM

Toronto; Faculty of Pharmacy, University of Toronto, B.Sc.Phm., 1967. Pharmacist, Plaza Drugs, Toronto; Associate, Shoppers Drug Mart, Yorkdale Shopping Centre, Toronto; Director, Operations, 1972; Vice-President, Operations, 1973; Executive Vice-President, Operations and President, Central Ontario and Manitoba Region; President, Top Drug Mart Limited, 1982; President and Chief Executive Officer, Shoppers Drug Mart, Toronto, April 1, 1983; became Chairman, 1986. Member: Young President's Organization; Greenshield's Drug Advisory

Committee; Past Chairman of Ontario Chain Drug Association; Ontario Pharmacists Association; National Association of Chain Drug Stores (U.S.A.). Director: Canadian Foundation for the Advancement of Pharmacy; Koffler Institute of Pharmacy Management, University of Toronto; Retail Council of Canada; Canadian Junior Chamber/Jaycees; Board of Governors, Mount Sinai Hospital, Toronto. Married Molly Rosenbloom, May 8, 1966, has two children. Club: Eglinton Equestrian Club. Society: Rho Pi Phi. Recreations: Tennis, boating and skiing. Residence: Thornhill, Ontario.

Blumenauer, George Henry, B.A.Sc., P.Eng.
Chairman and Director, Otis Canada, Inc. (est. 1905), manufacturers of elevators and escalators, installation and service of equipment manufactured. P.O. Box 550, 710 Dorval Drive, Oakville, Ontario L6J 5B7. Vice-Chairman, Mutual Life Assurance Company of Canada. Director: Royal Bank of Canada; Dofasco Inc.; Franki Canada Ltd.; Union Enterprises Limited. Member of the Advisory Board, Lehndorff Canadian Properties, Ltd. Member, Board of Governors, McMaster University, Hamilton. Born Nelson, British Columbia, October 13, 1921; son of the late John Richard Blumenauer of Salmon Arm, British Columbia, and Alice May Blumenauer. Educated: Cranbrook High School; University of British Columbia, B.A.Sc., Mechanical Engineering. Student in engineering elevator course, Otis Elevator, June 1946; Works Engineering, July 1947; Service Sales Representative, Toronto District, March 1948; New Sales Representative, 1949; Assistant District Manager, Toronto District, 1950; District Manager, 1953; Vice-President, 1961; President, August 1, 1962; Chairman, October 1962 – ; Chairman, Chief Executive Officer and Director, January 1, 1981. Member: Canadian Manufacturers' Association; Professional Engineers of Ontario; Engineering Institute of Canada. Served with RCEME during World War II. Married Margaret Emma Nielsen, daughter of the late Christian Martin Nielsen, October 18, 1947; has three children (Richard, William and Christian). Clubs: Mississaugua Golf and Country; Hamilton Golf and Country; Hamilton; The Caledon Mountain Trout; York, Toronto; Tamahaac; Ancaster. Recreations: golf and fishing. United Church. Residence: 142 Claxton Drive, Oakville, Ontario L6J 4N9.

GEORGE HENRY BLUMENAUER

Blundell, William Richard C., B.A.Sc., P.Eng.
Chairman and Chief Executive Officer, Canadian General Electric Company Limited (est. 1892), electrical manufacturer. P.O. Box 417, Commerce Court North, Toronto, Ontario M5L 1J2. Director: Camco Inc.; Canadian General Electric Co. Ltd. Born Montreal, Quebec, April 13, 1927; son of Richard Charles and Did Aileen (Payne) Blundell. Educated: University of Toronto Schools (Senior Matriculation); University of Toronto, B.A.Sc. Sales Engineer, Canadian General Electric (CGE), Toronto, May 4, 1949; Travelling Auditor, 1951; various financial positions, 1951 – 66; Treasurer, 1966; Vice-President, Finance, 1968; Vice-President and Division Executive-Consumer, 1970; Vice-President and Division Executive-Apparatus, Lachine, Quebec, 1972; President and Chief Executive Officer, Camco Inc., Weston, Ontario, 1979; President and Chief Operating Officer, Canadian General Electric Company Limited, Toronto, 1983; President and Chief Executive Officer, 1984; Chairman and Chief Executive Officer, 1985—. Member: Association of Professional Engineers of Ontario.

WILLIAM RICHARD C. BLUNDELL

Married Monique Audet, daughter of Paul Audet, March 20, 1959; has four children (Richard, Emily, Michelle and Louise). Anglican. Residence: 45 Stratheden Road, Toronto, Ontario M4N 1E5.

Blundell, William Richard C., B.Sc.A., ing.
Président du Conseil d'administration et chef de la direction de la Compagnie Générale Électrique du Canada Limitée (fondée en 1892), fabricant de matériel électrique. c.p. 417 Commerce Court N., Toronto, Ontario M5L 1J2. Administrateur: Cameo Inc.; Compagnie Générale Électrique du Canada Limitée. Né à Montréal, Québec le 13 avril 1927; fils de Richard Charles et de Did Aileen (Payne) Blundell. Études: University of Toronto Schools (immatriculation de fin d'études); University of Toronto, B.Sc.A. Ingénieur technico-commercial, Générale Électrique du Canada (CGE), Toronto, 4 mai 1949; vérificateur itinérant, 1951; divers postes en finances, 1951 – 66; trésorier, 1966; vice-président, finances, 1968; vice-président et chef de division, produits à la consommation, 1970; vice-président et chef de division, appareillage, Lachine, Québec, 1972; président et chef de la direction, Cameo Inc., Weston, Ontario, 1979; président et chef de l'exploitation, Compagnie Générale Électrique du Canada Limitée, Toronto, 1983; président et chef de la direction, 1984; président du Conseil d'administration et chef de la direction, 1985 – . Membre: Association of Professional Engineers of Ontario. Épousé à Monique Audet, fille de Paul Audet le 20 mars 1959; ils ont quatre enfants (Richard, Emily, Michelle et Louise). Anglican. Domicile: 45 Stratheden Road, Toronto, Ontario M4N 1E5.

Boland, Sylvester Patrick, B.A., B.Comm., F.C.A.
Executive Vice-President, Chief Financial Officer and Director, Northgate Exploration Limited. Director: Canadian Pioneer Oils Ltd.; Ennex International plc; Northgate Mines Inc.; Westfield Minerals Limited. Born Dublin, Ireland, 1930. Educated: University College, Dublin, B.A., (Economics); B.Comm., 1951. Articled with Price Waterhouse; Chartered Accountant, 1955; Joined Northgate Group of Companies in 1965; Vice-President of Finance until 1978; Executive Vice-President, 1978 – . Fellow, Institute of Chartered Accountants, Ireland. Mar-

SYLVESTER PATRICK BOLAND

ried, has seven children. Clubs: National, Toronto; Royal Irish Yacht Club, Dublin. Roman Catholic. Residence: Dublin, Ireland.

Bolin, Allan Patrick
President and Director, Canadian Special Olympics Inc. 40 St. Clair Avenue West, Toronto, Ontario M4V 1M6. Born Winnipeg, Manitoba, November 20, 1926. Educated: St. Edward's School, Winnipeg,

ALLAN PATRICK BOLIN

1933 – 40; St. Paul's College, Winnipeg, 1940 – 45. Formerly Executive Vice-President, Corporate Development, Continental Bank of Canada. Married the late Mary Frances Procter, September 16, 1952; has four children (Mary Kiloren Hawes, Louise Ann, Patrick Arthur and Nancy Jane). Clubs: Capilano Golf and Country, Vancouver; Lambton Golf and Country. Residence: 2000 Islington Avenue, Weston, Ontario M9P 3S7.

Bones, Joseph Richard, F.C.A.
National Chairman, Ward Mallette Chartered Accountants (est. 1950). 120 Adelaide Street West, Suite 120, Toronto, Ontario M5H 1T1. 703 Bank Street, Ottawa, Ontario K1S 3V1. President (1984 – 85), Institute of Chartered Accountants of Ontario (est. 1879). Born September 13, 1936; son of

JOSEPH RICHARD BONES

Thomas J. and Margaret (Lambertus) Bones. Educated: Institute of Chartered Accountants of Ontario, C.A., 1959. Staff Accountant and Student-in-Accounts, Arthur A. Crawley & Co. (now Thorne Riddell), Ottawa, 1954 – 61; Operations and Methods Officer, Government of Canada, Comptroller of Treasury, 1961 – 62; Client Partner, Ward Mallette Chartered Accountants, Ottawa, 1963 – 78; Executive Partner for Ontario, responsible for more than forty offices, Toronto, 1978 – ; National Chairman for Ward Mallette and Member of International Executive of Binder Dijker Otte. Member: Ottawa District Chartered Accountants Association. Member of Council, Institute of Chartered Accountants of Ontario, 1977 – 85 and Member of the Executive Committee, 1979 – 85, Chairman of Professional Conduct Committee; Member of the Board of Governors, Canadian Institute of Chartered Accountants, 1982 – 86. Past Director and Executive Member and Past Chairman of the Budget Committee of United Way of Ottawa. Past school board

Trustee. Reader and Commentator, St. Augustine's Parish. Honours: Institute of Chartered Accountants, Fellow, 1973; Life Member, 1985; recipient of Diocesan Award of Merit from the Archbishop of Ottawa for service to the Diocese. 1984. Married Deanna Margaret (née Pollard), 1959; has three children (Jo-Anne, Michael and Maureen). Clubs: Laurentian; Canadian. Societies: Kinsmen K-40 (Past-President, Ottawa Club and Chairman, 1973 National Convention); Knights of Columbus. Roman Catholic. Residence: 26 Leaver Street, Nepean, Ontario K2E 5P6.

Bonner, Robert William, Q.C., B.A., LL.B. Partner, Robertson, Ward, Suderman & Bowes. P.O. Box 47, 1800 Four Hundred Burrard, Vancouver, British Columbia V6C 3A6. Former Chairman, British Columbia Hydro & Power Authority. Former Chairman of the Board, MacMillan Bloedel Limited. Former Member of the Board: IBM; INCO. Member of the Board, Montreal Trust Co., August 30, 1976. Director: SCOR Reinsurance Company of Canada; Montreal Trust; Terramar Resource Corporation. Born Vancouver, British Columbia, September 10, 1920; son of Benjamin York Bonner of Fredericton, New Brunswick and Emma Louise (Weir) Bonner of Vancouver. Educated: Hastings; Templeton Junior High School; Britannia High School; University of British Columbia, B.A.; LL.B. Read law with Clark, Wilson, White, Clark & Maguire, 1945 – 48; called to the bar of British Columbia, July 31, 1948; appointed Queen's Counsel August 1, 1952. Lawyer, Clark, Wilson, White, Clark & Maguire, Vancouver, 1948 – 52; Attorney-General, British Columbia, Victoria, 1952 – 68; joined MacMillan Bloedel, Vancouver, 1968 and was progressively: Senior Vice-President; Executive Vice-President; Vice-Chairman; President and Chief Executive Officer; Chairman of the Board. Member: Canadian Bar Association; Law Society of British Columbia, Life Bencher; Vancouver Board of Trade; Men's Canadian Club; Federal Government Supply Allocation Board; Former member: The Trilateral Commission. During period as Attorney-General of British Columbia, 1952 – 68, also held portfolios at various times as Minister of Education, Minister of Industrial Development, Trade and Commerce and Minister of Commercial Transport. In the period 1952 – 69 was elected six times to the British Columbia Legislature. Served with Seaforth Highlanders in Canada, United Kingdom, North Africa, Sicily and Italy, 1942 – 45; retired as Major. Commanding Officer, University of British Columbia Contingent, Officer Training Corps, with rank of Lieutenant-Colonel, 1945 – 53. Honours: Canadian Forces Decoration. Married Barbara Newman, daughter of the late Rodney R. Newman, June 16, 1942, has one son (Robert York) and two daughters (Barbara Carolyn – Mrs. W. Grimm and Elizabeth Louise – Mrs. David McPhee). Clubs: Vancouver; Capilano Golf and Country; Union Club of British Columbia, Victoria. Society: Goldstream F.F. & A.M., Victoria. Recreations: photography, reading and boating. Anglican. Residence: 5679 Newton Wynd, Vancouver, British Columbia V6T 1H6.

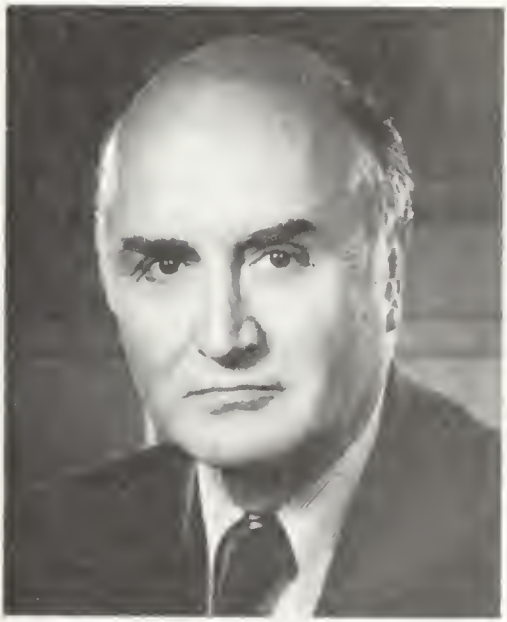

ROBERT WILLIAM BONNER

Bonser, Sidney H., P.Eng. Executive Vice-President, The Marmon Group Inc. 39 South La Salle Street, Chicago, Illinois, U.S.A. 60603. President, Union Tank Car Company, 111 W. Jackson Blvd., Chicago, Illinois 60604. Chairman

SIDNEY H. BONSER

and Director: Procor Limited; P.L. Robertson Manufacturing Company, Limited; Procor (U.K.) Limited; Wagon Repairs Limited; Trans Union Fastener Corporation. Born London, England, December 18, 1924; son of Frank A. and Gertrude (Price) Bonser. Educated: Public School and Technical College, London, England. Joined Vulcan Iron and Engineering Ltd., Winnipeg, Manitoba, as Design Draftsman; Field Engineer, 1949; Chief Design Engineer, 1950; Chief Engineer, Bridge and Tank Western Ltd., 1952; Chief Engineer, Standard Iron and Steel Works Ltd., Toronto, 1956; Manager of Operations, 1957; Works Manager, 1959; General Manager, Anthes Steel Products, Toronto, 1960; joined Procor Limited as Vice-President and General Manager, July 1964; President, August 1964. Member: Association of Professional Engineers of the Province of Ontario; The Engineering Institute of Canada. The Canadian Aviation Historical Society; Arms & Armour Society, London, England; Chairman, Board of Trustees, Canadian Warplane Heritage. Served in Second World War as Pilot, Royal Air Force, 1941 – 46. Married Marie Adlaheidur Einarson, 1947; has five children (Reginald, Grant, Marilyn, Pamela and Valerie). Clubs: Mid-America; Chicago; The Oakville; McCullom Lake Hunt Club Inc., Chicago; Halter Wildlife, Inc., Kenosha, Wisconsin. Recreations: antique gun collecting, hunting, sailing, swimming, scuba diving, squash, tennis, raquetball, flying and skiing. Anglican Church of Canada. Residence: 465 Douglas Drive, Lake Forest, Illinois, U.S.A. 60045.

Bosley, John W., M.P., B.A.
Member of Parliament, Don Valley West (Toronto). Born Toronto, Ontario, May 4, 1947. Educated: Trinity College, University of Toronto, B.A. (Honours Philosophy); pursued graduate work in environmental studies and urban planning, York University, Toronto. Prior to his political career he was a

JOHN W. BOSLEY

private businessman and was associated with his family's real estate brokerage firm, Toronto; elected Alderman, Ward 10, Toronto, 1974; re-elected as Senior Alderman, 1976; served as a member of Metro Council and of the Executive Committee; elected Member of Parliament, Don Valley West riding, Toronto, 1979; re-elected, 1980; re-elected with the largest plurality of any candidate in Metropolitan Toronto, 1984; in previous Parliaments was: Secretary to the

Prime Minister, 1979 – 80; P.C. Shadow Cabinet Spokesman, External Relations and Labour; Chairman, P.C. Co-ordinating Committee on Communications and Cultural Affairs; Vice-Chairman, P.C. Revenue Canada Task Force. Member: the Standing Committee on External Affairs and National Defence; the Special Joint Committee on Official Languages; the Standing Committee on Finance, Trade and Economic Affairs; Member of the Executive, the Canadian Parliamentary Group for Soviet Jewry; Speaker, House of Commons, November 5, 1984 – 86; he was Canada's second-youngest holder of this position. Bilingual in English and French. Former Director: the Council for Canadian Unity; the St. Lawrence Centre for the Arts; Central Hospital of Toronto; Royal Commonwealth Society. Married Nicole Bienvenue Novak, communications consultant. Clubs: Rosedale Golf; Muskoka Lakes Golf and Country; University Club of Toronto; Royal Ottawa Golf Club; Rideau Club. Progressive Conservative.

Bouchard, The Honourable Benoît, P.C., M.P.
Minister of Employment and Immigration. Room 325, Parliament Buildings, East Block, Ottawa, Canada K1A 0A6. Member

BENOÎT BOUCHARD

of Parliament, Roberval, Quebec. Born Roberval, Quebec, April 16, 1940. Educated: Laval University, B.A., licence ès lettres. Employed as a teacher, then as a principal of secondary schools, Roberval, Quebec: appointed Director of CEGEP, Saint Félicien, 1979. Has been active in many social and professional organizations, including the Fédération des CEGEPS, and a regional economic development group, Solidarité économique régionale. Served as an Alderman in Roberval, 1973 – 80; elected Member of Parliament, Roberval, September 4, 1984; appointed Minister of State for Transport, September 17, 1984; appointed Secretary of State, August 20, 1985; appointed Minister of Employment and Immigration, June 30, 1986. Married Jeannine Lavoie; has three children (Louis, Jacques and Yves).

Bouchard, L'honorable Benoît, C.P., député
Ministre de l'Emploi et de l'Immigration. bureau 325, Édifices Parlementaires, Ottawa (Canada) K1A 0A6. Député de la circonscription de Roberval (Québec). Né à Roberval (Québec) le 16 avril 1940. Études: Université Laval, baccalauréat ès arts et licence ès lettres. Carrière: a travaillé surtout dans le domaine de l'éducation, d'abord comme professeur, puis comme directeur d'école secondaire à Roberval; nommé directeur du Cégep de Saint-Félicien en juin 1979. Il a fait partie de nombreux organismes à caractère social et professionel, notamment la Fédération des Cégeps et la Solidarité économique régionale, un groupe de développement économique régional. Il a été conseiller municipal de Roberval, 1970 – 80; élu à la Chambre des Communes le 4 septembre 1984; nommé ministre d'État le 17 septembre 1984; nommé secrétaire d'État du Canada le 20 août 1985; assermenté comme ministre de l'Emploi et de l'Immigration le 30 juin 1986. Marié à Jeannine Lavoie; ils ont trois enfants (Louis, Jacques et Yves).

Bouchard, Jean, B.A., M.B.A.
President and Chief Operating Officer, Laurentian General, Insurance Company Inc. 1100 Dorchester Boulevard West, Montreal, Quebec H3B 4P4. President and Chief Executive Officer: The Personal Insurance Company of Canada; Laurentian Pacific

Insurance Company. Director, Geoffrion Leclerc Inc. Born Causapscal, Quebec, January 21, 1936; son of Madeleine Frenette and Aurèle Bouchard. Educated: Laval University, Bachelor of Arts, 1957; Master of Business Administration, 1961. Career: Manager, Laurentian Group, Montreal Division, 1972 – 76; Assistant Manager (branches), La Prévoyance, Compagnie d'Assurance,

JEAN BOUCHARD

1976 – 78; Assistant General Manager, 1978 – 82; Executive Vice-President, Chief Operating Officer and General Manager, Les Prévoyants du Canada Assurance Générale, 1982 – 84; Executive Vice-President and Chief Executive Officer, La Prévoyance Compagnie d'Assurance and Les Prévoyants du Canada Assurance Générale, 1984 – 86; President and Chief Executive Officer, Laurentian Pacific Insurance Company and The Personal Insurance Company of Canada, 1986 – ; President and Chief Operating Officer, Laurentian General, Insurance Company Inc., 1986 – . Member: American Management Association (Canadian division); Centre des Dirigeants d'Entreprises; Chambre de Commerce de Montréal; Chambre de Commerce de la Rive-Sud. Director: Insurance Bureau of Canada, and Member of the Financial Analysis Committee and the Quebec Committee; Insurance Crime Prevention Bureau; Centre for Study of Insurance Operations; Bureau d'Expertises des Assureurs Ltée; Groupement des Assureurs Automobiles, also Vice-President, Treasurer, Member of the Executive Committee and President of the Finance Committee; Groupement Technique des Assureurs, also Member of the Executive Committee. Director and Member of the Executive Committee of Collège Charles Lemoyne. Married Monique Roy, January 10, 1963; has four children (Christian, Brigitte, Carole and Louis). Club: St-Denis. Recreations: reading, tennis, hunting, fishing and skiing. Residences: 215 de Lorraine, St-Lambert, Quebec J4S 1P9; Chemin Dean, North Hatley, Quebec J0B 2C0.

Bouchard, Jean, B.A., M.Sc.
Président et Chef de l'Exploitation de la Laurentienne Générale, Compagnie d'Assurance inc. 1100, boul. Dorchester ouest, Montréal (Québec) H3B 4P4. Président et Chef de l'Exploitation: La Laurentienne du Pacifique Compagnie d'Assurances; La Personnelle, Compagnie d'Assurance du Canada. Administrateur de Geoffrion Leclerc Inc. Né à Causapscal (Quebec) le 21 janvier 1936; fils de Madeleine Frenette et Aurèle Bouchard. Études: Université Laval, Bachelier ès Art, 1957; Maîtrise en Sciences Commerciales, 1961. Carrière: Directeur, Division de Montréal, Groupe La Laurentienne – Secteur Assurance, 1972 – 76; Directeur adjoint des succursales, La Prévoyance Compagnie d'Assurance, 1976 – 78; Directeur général adjoint, 1978 – 82; Vice-Président Exécutif, Directeur général et Chef des Opérations, Les Prévoyants du Canada - Assurance Générale, 1982 – 84; Vice-Président Exécutif et Chef de l'Exploitation, La Prévoyance Compagnie d'Assurances et Les Prévoyants du Canada - Assurance Générale, maintenant Laurentienne Générale, Compagnie d'Assurance inc., 1984 – 86; Président et Chef de l'Exploitation de la Laurentienne Générale, Compagnie d'assurance inc., 1986 – ; Président et Chef de la Direction de la Laurentienne du Pacifique, et de La Personnelle Compagnie d'Assurances, 1986 – . Membre: l'American Management Association (Division Canadienne); la Chambre de Commerce de Montréal; la Chambre de Commerce de la Rive-Sud; Centre des Dirigeants d'Entreprises. Activités dans l'indus-

trie: Membre des Conseils d'administration: Bureau d'Assurance du Canada (membre du Financial Analysis Committee et du Comité du B.A.C. au Québec); Service Anti-Crimes des Assureurs; Groupement Technique des Assureurs; Centre for Study of Insurance Operations; Groupement des Assureurs Automobiles (Premier Vice-Président, Trésorier et membre du Comité Exécutif); Bureau d'Expertises des Assureurs Ltée. Membre du conseil d'administration et du Comité Exécutif du Collège Charles Lemoyne. Marié à Monique Roy le 10 janvier 1963; ils ont quatre enfants (Christian, Brigitte, Carole et Louis). Club: St-Denis. Loisirs: lecture, tennis, chasse, pêche et le ski. Domiciles: 215 de Lorraine, St-Lambert (Québec) J4S 1P9; Chemin Dean, North Hatley (Québec) J0B 2C0.

Boudreau, Ernest J., B.Comm., F.C.G.A. First Vice-President, Certified General Accountants' Association of Canada (est. 1913). 1176 West Georgia Street, Suite 740, Vancouver, British Columbia V6E 4A2. Vice-President Marketing, United Maritime Fishermen, wholesalers and processors of

ERNEST J. BOUDREAU

quality fish products. 254 Baig Boulevard, Moncton, New Brunswick E1E 1C8. Born Moncton, New Brunswick, November 1, 1943; son of Louis and Lillian Boudreau. Educated: University of Moncton, B.Comm., 1962 – 66; Certified General Accountant, C.G.A., 1970. Career: Controller, Crystal Beverages Ltd., Moncton, 1966; Controller, United Maritime Fishermen, Moncton, 1970; Vice-President, Finance, 1975; Vice-President, Marketing, 1985. Member: CGA-Canada, and has held executive positions as Treasurer, 1982 – 84; Second Vice-President, 1984 – 85; First Vice-President, 1985 – 86. Community Activities: President, Moncton Boys' Club, 1980 – 81. Treasurer, Greater Moncton Industrial Commission, 1982 – 85. President, Cap-Bimet Residents' Association, 1982 – 83. Honours: Fellow, Certified General Accountants' Association of Canada (F.C.G.A.), 1982. Married Gisèle S. Legresley, September 20, 1968. Recreations: skiing, tennis, basketball and jogging. Roman Catholic. Residence: 58 Donald Avenue, Moncton, New Brunswick E1A 3B1.

Boudreau, Ernest J., B.Comm., F.C.G.A. Premier vice-président de l'Association des comptables généraux agréés du Canada (fondée en 1913). 1176, West Georgia Street, bureau 740, Vancouver (Colombie-Britannique) V6E 4A2. Vice-président marketing de Pêcheurs Unis des Maritimes, vendeurs et emballeurs de poissons de qualité. 254, boul. Baig, Moncton (Nouveau-Brunswick) E1E 1C8. Né à Moncton (Nouveau-Brunswick) le 1er novembre 1943; fils de Louis et de Lillian Boudreau. Études: Université de Moncton, B.Comm., 1962 – 66; Association des comptables agréés du Canada, C.G.A., 1970. Carrière: Contrôleur, Crystal Beverages Ltée, Moncton, 1966; contrôleur, Pêcheurs Unis des Maritimes, Moncton, 1970; vice-président, Finances, 1975; vice-président, Marketing, 1985. Membre: CGA-Canada, trésorier, 1982 – 84; second vice-président, 1984 – 85; premier vice-président, 1985 – 86. Activités communautaires: Président du "Moncton Boys Club", 1980 – 81. Trésorier de la Commission industrielle régionale de Moncton, 1982 – 85. Président de l'Association des résidents de Cap-Bimet, 1982 – 83. Distinctions: Fellow de l'Association des comptables généraux agréés du Canada (F.C.G.A.), 1982. A épousé Gisèle S.

Legresley le 20 septembre 1968. Loisirs: ski, tennis, basketball et jogging. Catholique. Domicile: 58, avenue Donald, Moncton (Nouveau-Brunswick) E1A 3B1.

Bouey, Gerald K.
Former Governor, Bank of Canada. Director: Federal Business Development Bank; Canada Deposit Insurance Corporation. Born Axford, Saskatchewan, 1920. Educated: Public and high schools in Weyburn area; Queen's University, Economics Medal, 1948. Joined Royal Bank in Weyburn, 1936;

GERALD K. BOUEY

joined Research Department, Bank of Canada, 1948; appointed Assistant Chief, 1953; Deputy Chief, 1956; Chief, 1962; Adviser to the Governors, 1965; Deputy Governor, 1969; Senior Deputy Governor, Bank of Canada, and Member, Board of Directors and Executive Committee, Bank of Canada and Industrial Development Bank, January 1, 1972; Governor, Bank of Canada, and President, Industrial Development Bank, February 1, 1973; held the position of President until October 2, 1975, when the Industrial Development Bank was succeeded by the Federal Business Development Bank; reappointed Governor of the Bank of Canada, 1980 and retained that position until his retirement in 1986. Served with RCAF, 1941; overseas 1942 – 45; attained rank of Flight Lieutenant. Married Anne Margaret Ferguson of Moosomin, 1945; has two children (Robert and Kathryn). Recreations: golf and cross-country skiing. Residence: Ottawa.

Boulet, Gilles, O.C., L.Th., L.Ph., M.A., D.E.S.
President, Université du Québec (est. 1968). 2875 Laurier Boulevard, Sainte-Foy, Quebec G1V 2M3. President, Organisation universitaire interaméricaine. Vice-President, G.A. Boulet Inc., Boots Factory. Director: Centre de relations internationales; Centre international de recherche et d'étude en management (CIREM). Born Quebec, June 5, 1926; son of Georges Alidor and Yvonne (Hamel) Boulet, both of Quebec. Educated: Collège St-Gabriel St-Tite; Séminaire St-Joseph, Trois-Rivières; Laval University, L.Th., 1951; Université Catholique de Paris L.Ph., 1953; M.A. 1953; Laval University, D.E.S.(Letters), 1954. Professor, Literature and History, Séminaire Ste-Marie, Shawinigan, 1953 – 61; Professor, French, Faculty of Literature, Laval University, Quebec, 1955 – 62; Aggregate Professor, Faculty of Arts, 1959; Founder and Director, Centre d'Etudes Universitaires de Trois-Rivières, Trois-Rivières, 1960 – 69; Professor, Literature and History, Centre d'Etudes Universitaires, Trois-Rivières, 1961 – 66; Rector, Université du Québec à Trois-Rivières, 1969 – 78; President, Université du Québec, Québec, 1978 – . Member: La Conférence des recteurs et des principaux des universités du Québec (President, 1981 – 83); Association of Universities and Colleges of Canada (member of the Board of Directors, 1981 – 83, 1985 –); l'Association des universités partiellement ou entièrement de langue française (AUPELF) (member of the Board of Directors, November 1984 –); President of the Board of Directors of the Canadian Bureau for International Education, November 1985 – ; Corporate-Higher Education (Member of the Committee "Task Force on International Business Education and Partnership for Development"); Member of the Board of Directors: Musée de la civilisation; Musée de la tradition et de l'Evolution; President, Campaign Centraide Quebec 1986. Member: Institute of Public Administration of Canada; Centre québécois

de relations internationales; Canadian Institute for International Affairs; la Société des Ecrivains de la Mauricie; l'Association des Archivistes du Québec; Commission d'enquête de l'Université Laval sur les collèges classiques, 1957 – 60; Conseil supérieur de l'Education, 1963 – 71; President: Commission de l'enseignement collégial, 1967 – 69; Commission de

GILLES BOULET

l'enseignement supérieur, 1969 – 71. Co-Author of: several books in French on secondary school French, French literature and Canadian history and national affairs: *Phares sur le monde*, cultural host, weekly television series, 1960 – 66; *Le Boréal Express*, Team Member, historical newspaper, 1961 – 75. Honours: Duvernay Award from La Société St. Jean-Baptiste de Trois-Rivières, Literature, 1978; nominated Rector-Founder of the Université du Québec à Trois-Rivières by the Board of Directors of the University, February 19, 1979; Commander of l'Association Belgo-Hispanique, 1980; Commander, Mérite et Dévouement Français, September, 1980; Doctor "honoris causa", Universidade Federal de Rio Grande do Norte, Brazil, April 1983; Gold Medal, Universidade Federal da Bahia, Brazil, April 1983, Honourary Degree, Master in Administration, Universidad Autonoma de Guerrero, Mexico, February, 1984; Officer of the Order of Canada; Gold Medal of Merit "Sousandrade", Universidade Federal do Maranhão, Brazil, June 1986. Married Florence Lemire, daughter of Rodrigue Lemire, May 15, 1971; has two children (Laurent and Marie-Claude). Clubs: The Québec Garrison Club; Saint-Maurice Hunting and Fishing. Recreations: Reading, skiing, skating, hunting and fishing. Roman Catholic. Residence: 3021 de la Promenade, Sainte-Foy, Quebec G1W 2J5.

Boulet, Gilles, O.C., L.Th., L.Ph., M.A., D.E.S.
Président de l'Université du Québec (fondée en 1968), 2875 boulevard Laurier, Sainte-Foy, Québec G1V 2M3. Président de l'Organisation universitaire interaméricaine. Vice-président G.A. Boulet Inc., Maîtres bottiers. Directeur: Centre de relations internationales; Centre international de recherche et d'étude en management (CIREM). Né à Québec le 5 juin 1926; fils de Georges Alidor et Yvonne (Hamel) Boulet, tous deux de Québec. Études: Collège St-Gabriel, St-Tite; Séminaire St-Joseph, Trois-Rivières: Université Laval, L.Th., 1951; Université Catholique de Paris, L.Ph., 1953; M.A., 1953; Université Laval, D.E.S., Lettres, 1954. Professeur de littérature et d'histoire, Séminaire Ste-Marie, Shawinigan, 1953 – 61; professeur de français, Département des Lettres, Université Laval, Québec, 1955 – 62; professeur agrégé, Faculté des Arts, 1959; fondateur et directeur, Centre des Études Universitaires de Trois-Rivières, Trois Rivières, 1960 – 69; professeur de littérature et d'histoire, Centre des Études Universitaires, Trois-Rivières, 1961 – 66; recteur, Université du Québec à Trois-Rivières, 1969 – 78; président, Université du Québec, Québec 1978 – . Membre: La Conférence des recteurs et des principaux des universités du Québec (président, 1981 – 83); l'Association des universités et collèges du Canada (Membre du Conseil d'administration: 1981 – 83, 1985 –); l'Association des universités partiellement ou entièrement de langue française (AUPELF) (Membre du Conseil d'administration, novembre 1984 –); Président du Conseil d'administration du Bureau canadien de l'éducation internationale, november 1985 – ; Forum entreprises-universités (Membre du Comité "Task Force on International Business Education and

Partnership for Development"); Membre du Conseil d'administration: Musée de la civilisation; Musée de la Tradition et de l'Évolution; Président de la campagne Centraide Québec 1986. Membre: l'Institut d'administration publique du Canada; Centre québécois de relations internationales; l'Institut canadien des affaires internationales; la Société des Écrivains de la Mauricie; l'Association des Archivistes du Québec; Commission d'enquête de l'Université Laval sur les collèges classiques, 1957 – 60; Conseil supérieur de l'Éducation, 1963 – 71; président: Commission de l'enseignement collégial, 1967 – 69; Commission de l'enseignement supérieur, 1969 – 71. Coauteur de: plusieurs livres en français sur le français dans les écoles secondaires, la littérature française, l'histoire canadienne et les affaires nationales; *Phares sur le monde,* Animateur culturel de la série hebdomadaire télévisée, 1960 – 66; *Le Boréal Express,* Membre de l'équipe du journal historique, 1961 – 75. Distinctions: Prix Duvernay de la Société St. Jean-Baptiste de Trois-Rivières, 1978 (prix de littérature); nommé recteur-fondateur de l'Université du Québec à Trois-Rivières par le conseil d'administration de cette Université, le 19 février 1979; Commandeur de l'Association Belgo-Hispanique, 1980; Commandeur, Mérite et Dévouement Français, septembre 1980; Docteur "honoris causa", Universidade Federal de Rio Grande do Norte, Brésil, avril 1983; Médaille d'or, Universidade Federal da Bahia, Brésil, avril 1983. Diplôme honorifique de Maître en administration de l'Universidad Autonoma de Guerrero, Mexique, février 1984; Officier de l'Ordre du Canada; Médaille d'or "Sousandrade" du mérite universitaire de l'Universidade Federal do Maranhâo, Brésil, juin 1986. Marié à Florence Lemire, fille de Rodrigue Lemire le 15 mai 1971; ils ont deux enfants (Laurent et Marie-Claude). Clubs: Le Cercle de la Garnison de Québec; Club de chasse et pêche, Saint-Maurice. Loisirs: lecture, ski, patin, chasse et pêche. Catholique. Domicile: 3021 rue de la Promenade, Sainte-Foy, Québec G1W 2J5.

Bourassa, The Honourable Robert, B.A., LL.B., M.A.
Premier of Québec. Hôtel du Parlement, Québec, Québec G1A 1A4. Leader of the Québec Liberal Party. Born Montréal, Québec, 1933. Educated: Classical studies, Collège Jean-de Brébeuf, B.A., 1953; Université de Montréal, LL.B., 1956; Oxford University, England, M.A. (Economics and Political Science), 1957 – 59; Harvard University, taxation and corporate law, Master's degree, 1960. Called to the bar of Montreal, 1957. Fiscal Advisor, Department of

ROBERT BOURASSA

National Revenue, and taught Economics and Taxation, University of Ottawa, 1960 – 63; Secretary and Director of Research, Bélanger Commission on Taxation, 1963 – 65; later served as Special Advisor on economic and tax matters, Federal Department of Finance; elected Member of the National Assembly for the riding of Mercier and became the Québec Liberal Party's Finance Critic, June 5, 1966; was also a Professor of Public Finance at the Laval and Montréal universities at that time; elected Leader of the Québec Liberal Party, January 17, 1970; elected Premier (youngest Premier in Québec history), April 29, 1970; re-elected, April 29, 1973; retired from active politics, November 15, 1976; taught and conducted research at the Institut d'études européenes in Brussels and at Institut européen d'administration des affaires (INSEAD) in Fountainebleu; Lecturer, Center of Advanced International Studies, John

Hopkins University, Washington, 1978; Professor, Laval and Montréal universities, 1979; Visiting Professor, University of Southern California, Los Angeles, 1981; Visiting Professor, Yale University, New Haven, 1982; active in 1980 Referendum, the 1981 general election, several by-elections and Québec Liberal Party financial campaigns prior to his re-election as Leader of the Québec Liberal Party, October 15, 1983; elected as Member of the National Assembly for Bertrand in a provincial by-election, June 3, 1985. Married Andrée Simard, 1958, they have two children (François and Michelle).

Bourassa, L'honorable Robert
Premier ministre du Québec. Hôtel du Parlement, Québec (Québec) G1A 0A4. Chef du Parti libéral du Québec. Né à Montréal (Québec) en 1933. Études: Collège Jean-de-Brébeuf, études classiques, B.A., 1953; a terminé ses études de droit à l'Université de Montréal en 1956; admis au Barreau de Montréal en juin 1957; a poursuivi des études en sciences économiques et politiques à l'Université d'Oxford en Angleterre et a obtenu son maîtrise en 1959; a poursuivi des études en fiscalité et en droit financier à l'Université et en droit financier à l'Université Harvard, et a obtenu une maîtrise de cette université en 1960. Conseiller fiscal au ministère du Revenu national et a enseigné les sciences économiques et la fiscalité à l'Université d'Ottawa de 1960 à 1963; secrétaire et directeur des recherches de la Commission Bélanger sur la fiscalité de 1963 à 1965; par la suite, a agi comme conseiller spécial sur les questions économiques et fiscales auprès du ministère fédéral des Finances; élu député du comté de Mercier le 5 juin 1966; critique financier du Parti libéral du Québec à l'Assemblée nationale et professeur de finances publiques aux universités de Montréal et Laval; élu Chef du Parti libéral du Québec le 17 janvier 1970; élu premier ministre (le plus jeune premier ministre de l'histoire du Québec) lors de l'élection générale du 29 avril 1970; réélu le 29 avril 1973; après dix ans d'action politique une période d'étude et de réflexion commence pour monsieur Bourassa le 15 novembre 1976; il enseigne et effectue des travaux de recherche à l'Institut d'études européenes à Bruxelles ainsi qu'à l'Institut européen d'administration des affaires (INSEAD) à Fountainebleu; donne une série de cours au "Center of Advanced International Studies" de l'Université John Hopkins en 1978; professeur à l'Université Laval à partir de janvier 1979, puis poursuit son enseignement à l'Université de Montréal; professeur invité à l'Université de la californie du Sud à Los Angeles en 1981; professeur invité à l'Université Yale à New Haven en 1982; pendant cette période il demeure en contact avec le milieu des affaires à titre de conseiller économique et financier; a participé activement sur le plan politique à la campagne du référendum en 1980, à l'élection générale en 1981, a diverses élections partielles et aux campagnes de financement du PLQ avant d'être réélu Chef du Parti libéral le 15 octobre 1983; élu député de la circonscription de Bertrand et Chef de l'Opposition officielle le 3 juin 1985. Robert Bourassa a épousé Andrée Simard en 1958; ils ont deux enfants (François et Michelle).

Bourbeau, Jean-Louis, B.A., B.Sc., A.S.A., F.I.C.A.
Chairman, William M. Mercer Limited, consultants in employee benefits strategy, organization, compensation and other human resources related areas. P.O. Box 59-H, 1 First Canadian Place, Suite 5640,

JEAN-LOUIS BOURBEAU

Toronto, Ontario M5X 1G3. Managing Director, William M. Mercer-Meidinger, Inc. Born St-Félix de Kingsey (Richmond) Quebec, June 24, 1934; son of Omer Bourbeau. Educated: Collège Ste-Croix, Montréal, B.A., 1956; University of Montreal, B.Sc., Mathematics, 1958. Career: Actuarial Assistant, Alliance Mutual Life, Montreal, 1958 – 64; Director of Administration, 1964 – 70; Director of Group Marketing, 1970 – 78; Consultant, William M. Mercer Limited, Montreal, 1979; Vice President, 1980; Head of Office, and Director, Montreal, 1981; Head of Canada East and Director, Toronto, 1984; Chairman, 1985. Member: Association of Canadian Pensions Management; Canadian Pension Conference. Member of Council, International Association of Actuaries. Fellow, Canadian Institute of Actuaries. Member of Finance Committee, Conseil des Universités du Québec, 1982 – 84. Married Suzanne Montpetit, July 2, 1960; has two children (Pierre and Marie-Hélène). Clubs: St-Denis, Montréal; National, Toronto. Residence: 90 Forest Hill Road, Toronto, Ontario M4V 2L5.

Bourbeau, Jean-Louis, B.A., B.Sc., A.S.A., F.I.C.A.
Président du conseil de William M. Mercer Limitée, conseillers en avantages sociaux, stratégie, organisation, rémunération et autres domaines reliés aux ressources humaines. C.P. 59-H, 1 First Canadian Place, bureau 5640, Toronto (Ontario) M5X 1G3. Administrateur William M. Mercer-Meidinger, Inc. Né à St-Félix de Kingsey, Richmond (Québec) le 24 juin 1934; fils d'Omer Bourbeau. Études: Collège Ste-Croix, Montréal, B.A., 1956; Université de Montréal, B.Sc. (Math), 1958. Carrière: Actuaire adjoint, Alliance Mutuelle Vie, Montréal, 1958 – 64; Directeur, Administration, 1964 – 70; Directeur, Marketing Collectif, 1970 – 78; Consultant, William M. Mercer Limitée, Montréal, 1979; Vice-président, 1980; Chef de bureau et Directeur, Montréal, 1981; Administrateur, Canada Est et Président, Toronto, 1984; président du conseil, 1985. Membre: l'Association canadienne des administrateurs de régimes supplementaires de rentes; Institut canadien de la retraite. Fellow de l'Institut canadien des Actuaires. Membre du conseil de l'Association Actuarielle internationale. Membre du comité de finance du Conseil des Universités du Québec, 1982 – 84. Marié à Suzanne Montpetit le 2 juillet 1960; ils ont deux enfants (Pierre et Marie-Hélène). Clubs: Club St-Denis, Montréal; National, Toronto. Domicile: 90 Forest Hill Road, Toronto (Ontario) M4V 2L5.

Bourgeau, Pierre G., B.A.(Pol.Sc.), LL.B., P.Adm.
Secretary, Bank of Montreal. 129 St. James Street, Montreal, Quebec H2Y 1L6. Born Ottawa, Ontario, January 21, 1939; son of Gérard Roger and Colombe (Handy) Bourgeau. Educated: Guigues, Brébeuf; Académie de La Salle, Ottawa; University of Ottawa, B.A., Political Science, 1961; LL.B., 1965;

PIERRE G. BOURGEAU

postgraduate studies, Doctorate in Civil Law, University of Ottawa, 1965 – 66; Osgoode Hall, Bar Admission Course, 1967 – 68. Called to the bar of Ontario, 1968. Joined Canadian Diplomatic Corps, Department of External Affairs, 1968 – 70; Legal Advisor UN Session, 1969, to Department of the Secretary of State on behalf of the Federal Department of Justice, 1970 – 72; Legal Advisor, Canadair Ltd., Montreal, 1972 – 74; Vice-President-Legal,

General Counsel and Secretary, Churchill Falls (Labrador) Corporation Limited, 1974 – 79; Secretary, Twin Falls Power Corporation Limited, 1974 - 78; joined Celanese Canada Inc. as General Counsel and Secretary, September 1979 – 1985; Director, May 1982 to May 1984; Director and President, Celcan Properties Limited; joined Bank of Montreal as Senior Assistant Secretary, 1985. Member: Law Society of Upper Canada; Bar of Ontario; Bar of Quebec; Canadian Bar Association; Member of the Institute of Chartered Secretaries and Administrators of Canada; Member of the American Society of Corporate Secretaries, Inc.; Chairman and President, Lethbridge Rehabilitation Centre; Director, Lethbridge Foundation; International Law Association; Association des Juristes d'Expression Française de l'Ontario. Registered Trade Mark Agent in Trade Marks Office. Married Nicole, daughter of Jacques de Terwangne, Hudson, Quebec, July 21, 1973; has one child (Pierre-Daniel). Clubs: St-Denis; St. James's. Recreations: travel and swimming. Roman Catholic. Residence: 615 Lazard Avenue, Town of Mount Royal, Quebec H3R 1P6.

Bouthillette, Roland, Eng., M.Sc.
President and Principal, Ecole Polytechnique de Montréal (est. 1873), University School of Engineering, University of Montreal Campus, P.O. Box 6079, Station A, Montreal, Quebec H3C 3A7. Born Montreal, Quebec, November 3, 1922; son of Adélard and Rébecca (Jobin) Bouthillette, both of Montreal. Educated: Collège Mont Saint-Louis; Ecole Polytechnique de Montréal (affiliated with the University of Montreal), Bachelor of Applied Science and Mechanical and Electrical Engineer; Illinois Institute of Technology, Master of Science in Mechanical Engineering. Assistant and Associate Professor, Ecole Polytechnique de Montréal, 1948 – 58; Co-founder, Bouthillette, Parizeau & Associates, consulting firm in mechanical and electrical engineering, 1956 – . Member: Order of Engineers of Quebec; Association of Consulting Engineers of Quebec; Association of Consulting Engineers of Canada; American Society of Heating, Refrigerating & Air Conditioning Engineers (ASHRAE); La Chambre de Commerce de Montreal. Governor, Association des Diplômés de Polytechnique. Honours: a "Gold Po" from l'Association des Étudiants de Polytechnique for exceptional dedication and outstanding service to students, 1950; named "Man of the Month,"

ROLAND BOUTHILLETTE

Quebec Electrical League, Sept. 1975; received the Silver Medal from the 1952 Class of Ecole Polytechnique, on the occasion of its 25th anniversary, 1977; the Quebec Engineering Trophy from the Order of Engineers of Quebec, 1985; Commander of the Ordre National du Lion of Senegal, for services rendered in connection with Ecole Polytechnique de Thiès, Senegal, 1986. Married Françoise Lord, daughter of Egilles Lord, August 22, 1949, has four daughters (Chantal, France, Elise and Lucie). Clubs: Islesmere Golf; Saint-Denis. Residence: 132 Ile de Mai, Boisbriand, Quebec J7G 1R7.

Bouthillette, Roland, ing., M.S.
Président et principal, Ecole Polytechnique de Montréal (fondée en 1873), école d'ingénieurs. Campus de l'Université de Montréal, Case postale 6079, Succursale A, Montréal (Québec) H3C 3A7. Né à Montréal le 3 novembre 1922; fils d'Adélard et de Rébecca (Jobin) Bouthillette, tous deux de Montréal. Études: Collège Mont Saint-Louis; Ecole

Polytechnique de Montréal (affiliée à l'Université de Montréal), Bachelier ès sciences appliquées et Ingénieur en mécanique et électricité; Illinois Institute of Technology, Maître ès sciences en génie mécanique. Professeur adjoint et professeur agrégé, École Polytechnique de Montréal, 1948 – 58; Cofondateur, Bouthillette, Parizeau et Associés, cabinet d'ingénieurs-conseils en mécanique et électricité, 1956 – . Membre: Ordre des ingénieurs du Québec; Association des ingénieurs-conseils du Québec; Association des ingénieurs-conseils du Canada; American Society of Heating, Refrigerating & Air Conditioning Engineers (ASHRAE); La Chambre de commerce de Montréal. Gouverneur de l'Association des Diplômés de Polytechnique. Distinctions: En 1950, l'Association des Étudiants de Polytechnique lui décernait un "Po" en or pour dévouement exceptionnel au service des étudiants. En septembre 1975, la Ligue électrique du Québec le nommait "Homme du mois". En 1977, la 76e promotion de l'Ecole Polytechnique, à l'occasion de son 25e anniversaire, lui décernait à titre d'ancien professeur la Médaille d'argent. En 1985, il recevait de l'Ordre des ingénieurs du Québec le Trophée du génie québécois. En 1986, le Sénégal le nommait Commandeur de l'Ordre National du Lion pour services rendus à l'Ecole Polytechnique de Thiès, au Sénégal. A épousé Françoise Lord, fille d'Egilles Lord, le 22 août 1949; ils ont quatre enfants (Chantal, France, Élise et Lucie). Clubs: Golf Islesmere; Saint-Denis. Domicile: 132 Ile-de-Mai, Boisbriand (Québec) J7G 1R7.

Bowen, Walter M., Q.C.
Partner, Cassels, Brock & Blackwell, barristers and solicitors. 130 Adelaide Street West, Toronto, Ontario M5H 3C2. Director: Siemon Company of Canada Ltd.; Vickers & Benson Companies Ltd.; The Caldwell Partners International Ltd.; SunarHauserman Ltd.; United Pumps of Canada Ltd.; Vobco Management Ltd.; The Caldwell Partners International Inc.; Ports of Bond Street Limited; Ansell Glove Company Limited; BIS Banking Systems Ltd.; Canrep Morse Inc.; Securiton Canada Inc.; GMW International Inc.; Contronic Inc.; Southam Inc.; Provincial-American Truck Transporters of Chatham Inc. and associated companies. Born Trenton, Ontario, July 2, 1934; son of Captain Walter M. and Helen (Patrick) Bowen, both of Trenton. Educated: public and high schools in Trenton; University of Toronto, B.A., 1957; University of Toronto Law School; LL.B., 1960. Appointed Queen's Counsel 1974. Married Elizabeth S. Balfour, July 2, 1970, has one

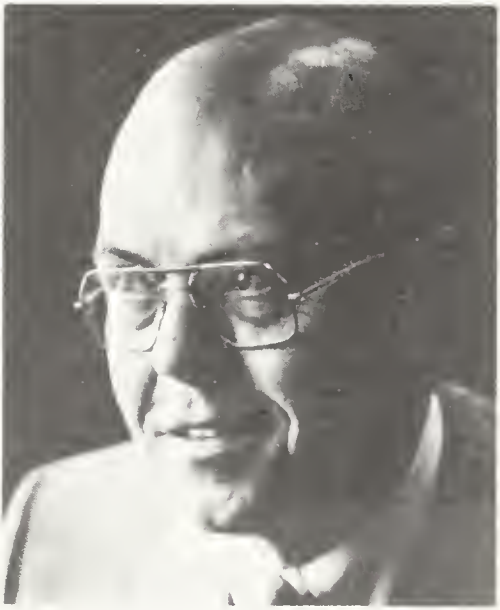

WALTER M. BOWEN

son and one daughter. Clubs: Toronto; York; Badminton and Racquet. Society: Delta Upsilon, Toronto. Residence: 25 Chestnut Park Road, Toronto, Ontario M4W 1W4.

Bowman, Donald George Hugh, Q.C., LL.B.
Partner, Stikeman, Elliott (est. 1971), law firm. P.O. Box 85, Commerce Court West, Toronto, Ontario M5L 1B9. Director, Asamera Oil Corporation. Born Guelph, Ontario, July 14, 1933; son of Charles Howard Bowman of West Montrose, Ontario and Grace Louise (Dawson) Bowman of Guelph, Ontario. Educated: Guelph Collegiate and Vocational Institute; Victoria University, University of Toronto, B.A., LL.B. Read law with W.B. Williston, Q.C., 1957 – 62; called to the bar of Ontario, 1962; appointed Queen's Counsel 1975. High School Teacher, Märkisches Gymnasium, Iserlohn, Westphalia, Federal Republic of Germany,

1954 – 55; High School Teacher, Fergus High School, Fergus, Ontario, 1955 – 56; High School Teacher, Delta Secondary School, Hamilton, 1956 – 57; Counsel with the Department of Justice, Ottawa, 1962 – 68; Director, Tax Litigation Section, Department of Justice, 1968 – 71; Partner, Stikeman, Elliott, Toronto, 1971 – . Member: Law Society of Upper Canada. Married Marjorie Winnifred Holmes, daughter of James Joseph Holmes, August 11, 1956; has three children (Patrick Nicholas, Laurel Marjorie and Victoria Louise).

DONALD GEORGE HUGH BOWMAN

Clubs: Mount Royal, Montreal; Cutten Club, Guelph, Ontario. Societies: Petroleum Tax Society; Canadian Tax Foundation; Mensa. Recreations: photography, sailing and skiing. United Church of Canada. Residence: 173 Inglewood Dr., Toronto, Ontario M4T 1H8.

Bradford, William E., B.Comm., F.C.G.A. Deputy Chairman and Director, Bank of Montreal. First Canadian Place, Toronto, Ontario M5X 1A1. Born Montreal, Quebec, October 14, 1933; son of Elwood Joseph and Jessie (Murray) Bradford, both deceased. Educated: Concordia University, Montreal, B.Comm., 1960; Certified General Accountant, 1960. Joined Northern Electric Co. Ltd., 1950 – 59; Canada Iron Foundries Ltd., 1959 – 62; Assistant Controller, Reynolds Extrusion Co. Ltd., 1962 – 66; Vice-President and Controller, Churchill Falls (Labrador) Corp. Ltd., 1967 – 70; Vice-President and Senior Financial Officer, Brinco, 1970 – 74; Executive Vice-President, Finance, Bank of Montreal, 1975; Executive Vice-President, Finance and Administration, 1976; Executive Vice-President and Deputy General Manager, Domestic Banking, 1978; Executive Vice-President and General Manager, Domestic Banking, 1979; Executive Vice-President and Chief General Manager, 1980; President and Principal Operating Officer and Director, 1981; Deputy Chairman, 1983 – . Member: Financial Executives Institute; Past Chairman, Executive Council, The Canadian Bankers' Association. Director: Sunnybrook Medical Centre; The Lambton Golf & Country Club Limited; National Club. Member of the

WILLIAM E. BRADFORD

Advisory Committee to the Rector on Public Affairs, Concordia University, Montreal. Married Dolores MacDonnell, daughter of the late John MacDonnell, November 6, 1954; has seven children (Michael, Gary, Joseph, Sandra, Maureen, Laurie and Janet). Club: Active member of clubs in Montreal

and Toronto. Recreations: tennis, squash, golf, skiing, hunting and fishing.

Bradshaw, James Alexander, Q.C., M.Comm.
Partner, Campbell, Godfrey & Lewtas (est. 1870), barristers & solicitors. P.O. Box 36, Toronto-Dominion Centre, Toronto, Ontario M5K 1C5. Director: Leitch Family

JAMES ALEXANDER BRADSHAW

Holdings Inc.; Greening Donald Co. Ltd. Born Toronto, Ontario, February 2, 1932; son of Melville Alexander and Ruth Anne (Harris) Bradshaw, both deceased. Educated: Upper Canada College; University of Toronto, B.A., 1953; M.Comm., 1958; Osgoode Hall, Gold Medal, 1958. Called to the bar of Ontario, 1958; appointed Queen's Counsel 1977. Associated with Campbell, Godfrey & Lewtas, Toronto, 1958. Member: Canadian Bar Association; Law Society of Upper Canada; Corporation Legislation Committee, Board of Trade of Metropolitan Toronto; Chairman, Lawyers' Section, Professional Division, United Appeal for Metropolitan Toronto, 1970; Director: The Palliative Care Foundation; Pointe au Baril Islanders' Association. Married Mary Suzanne Evans, daughter of Richard Evans, May 27, 1961; has four children (Timothy Ennis, Benjamin Evans, Sarah Catherine and Miranda Ruth). Clubs: National; Queen's; Ticker; Ojibway. Societies: Treasurer, Toronto Chapter, Beta Theta Phi, 1952 – 53; Phi Delta Phi. Recreations: Sailing, tennis, skiing and golf. Member of Session of Bloor Street United Church and Chairman, 1971 – 74. Residence: 45 Wychwood Park, Toronto, Ontario M6G 2E7.

Braide, David Ian William, B.A., M.A.
President, The Niagara Institute, an independent organization serving business, government and labour. Box 1041, Niagara-On-The-Lake, Ontario L0S 1J0. Born Liverpool, England, 1928. Educated: University School, Victoria, British Columbia; Trinity College School, Port Hope, Ontario; University of British Columbia; University of Toronto; B.A., Economics and Political Science; M.A., Economics. Canadian Industries Limited, Montreal, Economic Assistant, 1949; Economics Studies Manager, 1956; Control Manager, Explosives Division, 1961; General Manager, "Fabrikoid" Division, 1964;

DAVID IAN WILLIAM BRAIDE

Executive Assistant to Senior Vice – President, 1966; Vice – President: C – I – L Inc., Montreal, 1968; ICI North America Ltd.,

New York, New York, 1971; C – I – L Inc., Montreal, 1972; C – I – L, Inc., Toronto, 1975; Vice-President and Director, C-I-L, Montreal, 1978; Senior Vice-President, C – I – L Inc., Toronto, 1980; Vice-Chairman, C – I – L Inc., 1984 – 85. Canadian Chamber of Commerce: Chairman of the Board, 1978 – 79; Vice-President, 1976 – 78; Vice-Chairman, Executive Council, 1972 – 74; Director-at-Large and Chairman of Legislative Action Committee, Society of the Plastics Industry, 1977 – 79; Montreal Museum of Fine Arts: Director, 1979 – 81; Honorary Trustee, 1981 – . Member, Montreal Metropolitan YMCA Board of Directors, 1972 – 80; President, Canadian Council, International Chamber of Commerce, 1981 – 84; First Vice-Chairman, International Business Council of Canada, 1984 – ; Chairman, Communications Committee, Canadian Chemical Producers' Association, 1982 – 84; Member of Executive Committee, Canadian-American Committee, 1980 – ; Chairman, Task Force on Canada-U.S. Trade Policy, 1985 – ; Member of the Board of Directors, St. Michael's Hospital 1976 – 79; 1981 – . Married Janet Harbron, 1949; has three children (Robbie David, Martha Janet and Mary Jane Davida). Recreations: gardening, photography and sailing.

Brait, Anthony August, B.A.Sc.
Chairman, President and Chief Executive Officer, NewTel Enterprises Limited and Newfoundland Telephone Company Limited. Fort William Building, St. John's, Newfoundland A1C 5H6. Director: Telecom Canada; Fishery Products International. Born Cooksville, Ontario, December 12, 1924; son of Otto and Adele Brait, both of Port Credit, Ontario. Educated: Port Credit High School; University of Toronto (Bachelor of Applied Science, B.A.Sc.). Joined Bell Canada, 1946, Toronto; held a variety of engineering positions in Bell; appointed Chief Engineer of Avalon Telephone Co. Ltd., 1964; returned to Bell, 1966 and held several executive positions in Montreal and Ottawa; returned to Newfoundland in November, 1970, as President and Managing Director. Member: Association of Professional Engineers of Newfoundland; Association of Professional Engineers of Ontario; St. John's Board of Trade; Canadian Chamber of Commerce. Director, Conference Board of Canada; Past President, Atlantic Provinces Economic Council; Vice-Chairman, Economic Council of Newfoundland and Labrador. Married Margaret Rebecca

ANTHONY AUGUST BRAIT

Norris, daughter of Samuel Norris, September 2, 1950; has one child (Richard Anthony). Clubs: Rotary; Bally Haly Golf and Country; Murray's Pond (all of St. John's, Newfoundland). Recreation: golf. Residence: 21 Rennie's Mill Road, St. John's, Newfoundland A1C 3P9.

Braithwaite, J. Lorne, B.Comm., M.B.A., I.D.A.
President and Chief Executive Officer, Cambridge Shopping Centres Limited (est. 1960), shopping centre developer. 390 Bay Street, Suite 400, Toronto, Ontario M5H 1T7. Director: Bayshore Shopping Centre Ltd.; Bower Place (Red Deer) Ltd; Brandon Gallery Ltd.; Cambridge Leaseholds Limited; Cambridge Shopping Centres Limited; Camvert Ltd.; Capilano Mall; Centres Commerciaux Régionaux du Québec Ltée; Chatham Centre Mall Ltd.; Conestoga Mall Ltd.; Deerfoot Mall Ltd.; Edmonton Centre Limited; Heritage Mall (Edmonton) Ltd.; Kildonan Place Shopping Centre Ltd.; 49048

Manitoba Limited; Market Square; Niagara Square Ltd.; Oakville Developments Ltd.; Place Beauport Properties Ltd.; Place Vertu Properties Ltd.; Regional Shopping Centres Ltd.; Sunridge Mall (Calgary) Ltd.; CIPREC (Canadian Institute of Public Real Estate Companies); Jannock Limited; NCMRD (National Centre for Management Research and Development, University of Western Ontario, London, Ontario); Business Advisory Council of the Faculty of Business, University of Alberta, (Edmonton, Alberta); Woodward's Limited. Born Dewberry, Alberta, July 16, 1941; son of Joe and Olga (Prill) Braithwaite. Educated: University of Alberta, Edmonton, B.Comm., 1963; University of Western Ontario, London, M.B.A., 1969; Investment Dealers' Association, Calgary, I.D.A., 1970; International

J. LORNE BRAITHWAITE

Council of Shopping Centers, Tucson, Arizona, I.C.S.C. Management I, 1974. Career: held various positions including: Wage Administrator, Sales Manager and Assistant Manager, T. Eaton Co. Ltd., Winnipeg, Calgary and Vancouver, 1963 – 67; Project Manager, ATCO Industries, Calgary, 1969; Sales Manager, ATCO Industries (South Park), 1969 – 70; Vice-President, Marketing, 1970 – 71; Sales and Merchandise Manager, T. Eaton Co. Ltd., Edmonton, 1971 – 74; Project Manager, Oxford Development Group, Edmonton, 1974 – 76; Senior Vice-President, Development, Oxford Development Group, Calgary, 1976 – 78; President, Cambridge Leaseholds Limited, Toronto, 1978 – present. In 1980 Cambridge Leaseholds became a wholly owned subsidiary of Cambridge Shopping Centres Limited. Member: Young Presidents' Organization. Chairman of the Real Estate Division of Corporate Capital Campaign for The Hospital for Sick Children, Toronto, 1986. Married Josie, daughter of Mary and Harry Bey, February 13, 1962; has four children (Todd, Jodi, Troy and Travis). Clubs: Ontario Club; Cambridge Club. Recreations: Squash and hockey. Residence: 15 Daffodil Avenue, Thornhill, Ontario L3T 1N2.

Brant, John Sidney, B.A. Sc.
President and Chief Executive Officer, Emco Limited, an international manufacturer and distributor of plumbing and piping products, fluid handling products and custom manufactured components. 1108 Dundas Street

JOHN SIDNEY BRANT

East, London, Ontario N6A 4N7. Born Toronto, Ontario, May 20, 1939; son of T.J. and R.G. Brant. Educated: Whitby District High School, 1957; University of Toronto,

B.A. Sc., Metallurgical Engineering, 1962. Zone Manager, Dover Elevator, Cincinnati, Ohio, 1969 – 71; Assistant to President, Dover Corporation (Canada) Limited, Toronto, 1971 – 72; Vice-President and General Manager, Dover Elevator Canada, 1972 – 76; President, Dover Corporation (Canada) Limited, 1976 – 77; President, Dover Corporation, Elevator Division, Memphis, Tennessee, 1977 – 81; Executive Vice-President, Dover Corporation, New York, 1981 – 84; President and Chief Executive Officer, Emco Limited, London, Ontario, 1984 – . Member: Young Presidents' Organization, 1979; Association of Professional Engineers of Ontario, 1962; Board of Governors, University of Western Ontario. Director, London Foundation. Married Frances Patricia, May 14, 1960; has two children (Paul and Tina). Clubs: London; London Hunt & Country; Toronto Club. Recreations: Tennis and skiing. Residence: 1016 Hunt Club Mews, London, Ontario N6H 4R7.

Bratty, Rudolph Peter, B.A., LL.B., Q.C.
Senior Partner, Bratty and Partners, real estate lawyer and developer. 1055 Wilson Avenue, Downsview, Ontario M3K 1Y9. Director: Canada Trust Company; Toronto Sun Publishing Corporation; Lake Ontario Cement Limited; Cineplex-Odeon Corporation; Petro-Canada; Leisure World Nursing Homes Ltd.; Ruland Realty Limited; Erin Mills Development Corporation; HCI Holdings Ltd. Born Toronto, Ontario, March 30, 1932; son of Donato V. Bratty and Carolina (Rina) Bratty, née Olivero. Educated: Graduated Forest Hill Collegiate Institute with honours; University of Toronto, Bachelor of Arts (Hons.), 1953; Osgoode Hall Law School LL.B., 1957. Read law with W. Wolman, Q.C., 1956, 1957; called to the bar of Ontario, 1957; appointed Queen's Counsel 1970. Career: Senior Partner, Gambin & Bratty, Toronto, 1957 – 1985; Senior Partner, Bratty and Partners, Toronto, 1985 – . Member: Canadian Bar Association; York County Law Association. Civic and Charitable Activities: Member of Governing Council, University of Toronto, 1978 – 81. Director: St. Michael's Hospital; Northwestern General Hospital Foundation; Canadian Council of Christians and Jews. Trustee: Ontario Crippled Children's Centre, now known as The Hugh MacMillan Medical Centre; Canadian Centre for Advanced Film Studies. Past Director: Canadian Opera Company; United Way; Big Brothers of Metropolitan Toronto. Has also been active in: Ronald McDonald House and the Italian-Canadian Benevolent Corporation. Member of the Advisory Council, Banting and Best Institute. Married Catherine Mary Sinclair, daughter of Malcolm and Anne Sinclair, May 16, 1964, has four sons: (Matthew Donatus; Mark Malcolm; Christopher Rudolph; Michael Jeremy) and a daughter (Jennifer Caroline). Clubs: St. George's Golf; Bayview Golf; Craigleith Ski; York Racquets. Recreations: sports, reading and politics. Roman Catholic. Residences: 61 Edenvale Crescent, Islington, Ontario M9A 4A5; 5-A, 2001 South Surf Drive, Hollywood, Florida, U.S.A. 33019.

RUDOLPH PETER BRATTY

Brazzell, Gary Thomas, Q.C.
Partner, Taylor Brazzell McCaffrey. 400 Manulife House, 386 Broadway, Winnipeg, Manitoba R3C 3R6. Director: Borger Industries Limited; Ladco Company Limited; Moffat Communications Limited; Monarch Industries Limited; Que West Resources

Ltd.; Settlers Savings and Mortgage Corporation; Via Rail Canada Inc.; Winnipeg Videon Incorporated. Born Moline, Manitoba, February 5, 1934; son of Frederick and Ann Brazzell, both now of Winnipeg, Manitoba. Educated: Brandon Collegiate, Brandon College, University of Manitoba Law School. Called to the bar of: Manitoba, 1960; Alberta in 1977; appointed Queen's Counsel Manitoba, January 1978. Became Executive Assistant, James Richardson & Sons, May, 1957; joined Thompson, Dorfman, Sweatman as associate in 1961; became Partner, 1967; formed Brazzell & Company February 1, 1975 which became part of Taylor Brazzell McCaffrey March 1, 1980; President: Progressive Conservative Student Federation of Canada, 1956. Received Commission in Royal Canadian Army Ordnance Corps, 1953. Member: Canadian Tax Foundation;

GARY THOMAS BRAZZELL

International Bar Association. Married Edith Margaret Cox, daughter of Sidney Percival and Grace Maud Cox, December 3, 1955; has three children (Robert David, Paul Alan and Catherine Evelyn). Clubs: Manitoba; St. Charles Country. Recreation: golf. Conservative. Anglican. Residence: 129 Girton Boulevard, Winnipeg, Manitoba R3P 0A4.

Breithaupt, James Roos, C.St.J., C.D., K.C.L.J., Q.C., B.A., M.A., LL.B.
Chairman, Ontario Law Reform Commission. 15th Floor, 18 King Street East, Toronto, Ontario M5C 1C5. Senior Partner, Breithaupt, Zimmer, Barristers and Solicitors, Kitchener. Born Kitchener, Ontario, September 7, 1934; son of the late Major Rudolph A. Breithaupt, M.B.E., E.D., B.A.

JAMES ROOS BREITHAUPT

and Marion Elizabeth (Roos) Breithaupt, both Canadian. Educated: Waterloo Schools; Kitchener-Waterloo Collegiate; Waterloo College; University of Western Ontario; University of Toronto; Osgoode Hall Law School. Called to the bar of Ontario, 1962; appointed Queen's Counsel 1975. First elected to Ontario Legislature, general election, 1967; re-elected in general elections of 1971, 1975, 1977 and 1981; Liberal Financial Critic and Chairman of Public Accounts Committee, 1967 – 73; House Leader for Liberal caucus, 1973 – 78; Critic for Consumer and Commercial Relations, and Chairman, Select Committee on Company Law to 1980; Critic for Attorney General, 1981 – 84; appointed Chairman, Ontario Law Reform Commission, November 1, 1984. Member: Law Society of Upper Canada; Waterloo Historical Society (Life); American Federation of Musicians (Life);

Order of St. John; Order of St. Lazarus; Ordo Constantini Magni; Royal Canadian Legion, Branches 50 and 412; Royal Canadian Military Institute. Former Vice-President, Kitchener Liberal Association; former Secretary, Kitchener-Waterloo Institute of International Affairs, 1962 – 67; Vice-Chairman, Waterloo Lutheran University and Seminary, 1969 – 78. Former Director: Kitchener-Waterloo Red Cross; Sunbeam Home; Kitchener-Waterloo Overseas Aid; Kitchener-Waterloo Symphony. Served as a militia officer, 1952 – 1978; Commanding Officer, Highland Fusiliers of Canada, 1971 – 73 and Lieutenant Colonel. Married Jane Adamson; has two children (Jennifer Jane and Martha Anne). Societies: Kappa Alpha; Phi Delta Phi. Lutheran. Residence: 269 Claremont Avenue, Kitchener, Ontario N2M 2R2.

Brendon, Rupert Timothy Rundle
President and Chief Executive Officer, D'Arcy Masius Benton & Bowles Canada Inc. (est. 1985), advertising and marketing communications. 2 Bloor Street West, Suite 1400, Toronto, Ontario M4W 3R3. Born Bristol, England, March 7, 1943; son of George Henry Rundle Brendon of Bude,

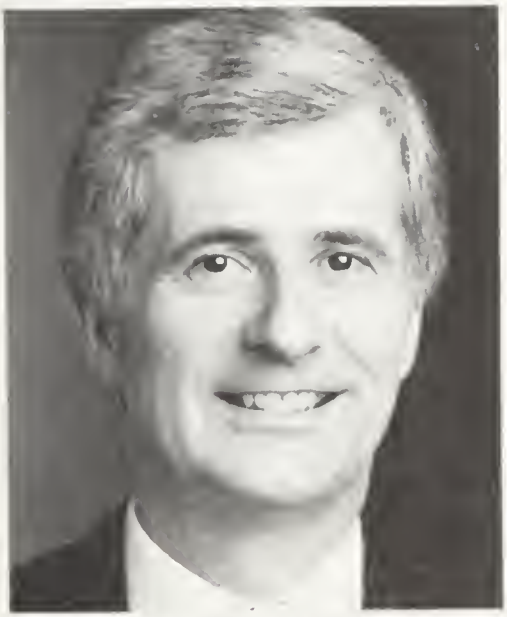

RUPERT TIMOTHY RUNDLE BRENDON

Cornwall and Sydney Frances (Cook) Brendon of London. Educated: Milbourne Lodge; Dauntsey's; Tours, France; Seville, Spain. Career: Assistant Account Executive, Spottiswoode, London, 1963; Account Executive, McCann Erickson, London, 1965; Account Supervisor, Norman, Craig & Kummel, Toronto, 1968; Marketing Director, Puerto Rico, 1970; Board of Directors, London, 1971; Group Supervisor, Toronto, 1973; Vice-President, Leo Burnett, Toronto, 1973; President and Chief Executive Officer, Benton & Bowles Canada Ltd. Toronto, 1978. Director, Institute of Canadian Advertising. President, The National Advertising Benevolent Society of Canada. He is a brother of the prominent British biographer and literary critic Dr. Piers Brendon. Has one child (Sophia Frances Rundle Brendon). Club: Canadian Club of New York City. Recreations: racquet sports, shooting, wine, opera and ice hockey. Apolitical. Agnostic. Residence: 87 Oriole Parkway, Toronto, Ontario.

Brent, John Elford, B.A., LL.D.
Retired Chairman, IBM Canada Ltd. P.O. Box 156, Station Q, Toronto, Ontario M4T 2M1. Born Brantford, Ontario, September 26, 1908; son of John Elford Brent and Rosa Mae (Walker) Brent, both deceased. Educated: University of Western Ontario, London, B.A. in Business Administration, 1931; Waterloo Lutheran University, Hon. LL.D., May 1966; University of Western Ontario, Hon. LL.D., June 1972. Began as a student Salesman, IBM, Toronto 1931; Vice-President, 1949; Vice-President and Europe General Manager, IBM World Trade Corporation, Paris, France, 1950; Director, Vice-President and General Manager, New York, 1954; Executive Vice-President, New York, 1959; President and Chief Executive Officer, Toronto, 1962; Chairman and Chief Executive Officer, 1969 – 72; Chairman, February, 1972. Honourary Member: Advisory Committee, School of Business Administration, University of Western Ontario; Advisory Council, The Toronto Symphony; Honourary Trustee, Toronto Western Hospital. Director, The Canadian Geriatrics Research Society. Married Paula Mary Tillmann (deceased), daughter of the late Dr. W.J. Tillmann, September 24, 1938, has three sons and one daughter. Clubs: Canadian, President,

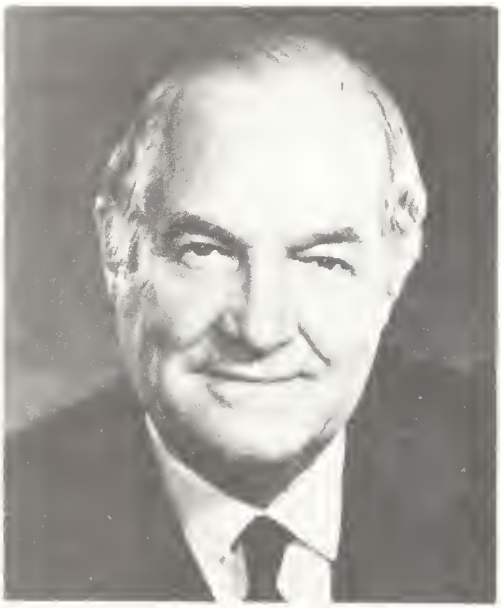

JOHN ELFORD BRENT

1972 – 73; York; Rosedale Golf; Toronto (all of Toronto). Protestant. Residence: 61 St. Clair Avenue West, Apt. 502, Toronto, Ontario M4V 2Y8.

Brett, Edward Liam, B.A., M.B.A.
President and Chief Executive Officer, E.L.B. Investments (est. 1974), investment dealers. 100 Norton Avenue, Suite 100, North York, Ontario M2N 4A5. Director: E.L.B. Trustco; Goldstream Jewellers; Morgana Holdings Inc. and several other privately owned Canadian companies. Born Ottawa, Ontario, December 2, 1940; son of Alberta Lois (née Harding) and Liam Owen Brett, both of Victoria, British Columbia. Educated: Trinity College, Port Hope, Ontario; McGill University, Bachelor of Arts (Economics), 1961; University of Western Ontario, School of Business Administration, Master of Business Administration, 1964. Career: Security Trader, Equitable Securities Corporation, Toronto, 1961 – 62; joined Davidson Partners as Registered Representative, 1964 – 69; Vice-President, Money Market and Bond Department, 1969 – 74; formed E.L.B. Investments, 1974; President and Chief Executive Officers, 1974 – . Member: Investment Dealers' Association of Canada; Business Council on National Issues; Young Presidents' Organization; Board of Trade of Metropolitan Toronto. Past Director: United Appeal Fund of Greater Toronto, 1982; Big Brothers' Association of Toronto. Board of Governors, Toronto Western Hospital; Trustee, Red Cross Appeal. Patron, Toronto Symphony Orchestra. Married Martha Susan Smithson, daughter of Denise and Robert Smithson, August 13, 1965; has three children (Daniel, Deirdre and Megan). Clubs: The Empire Club of Canada; National, Toronto; Arbutus, Vancouver; Mount Royal Golf & Country, Montreal. Fraternity: Alpha Beta Chi. Recreations: golf, squash, flying, antique and classic cars.

Bridel, Robert Joseph, B.A.
President, John C. Preston Ltd., The Corporate Interiors Resource Group. Head Office: 500 University Avenue, Toronto, Ontario M5G 1V7. Branch Office: 310 Somerset Street West, Third Floor, Ottawa, Ontario

ROBERT JOSEPH BRIDEL

K2P 0J9. Born Toronto, Ontario, October 21, 1940; son of the late Ross and Helen Bridel of Toronto. Educated: University of Western Ontario, B.A., 1964. Served in a

variety of sales and management functions for a number of national design and furniture companies, including: Office Specialty, Sales Manager; Office Planning Services, General Manager; Eaton Contract Sales, Marketing Manager and General Manager; Executive Vice-President, John C. Preston Ltd., 1977; purchased John C. Preston Ltd. with his partner Michael C. Howlett, 1981. Married Anne Sengbusch, daughter of Alexander and Mary Sengbusch, May 7, 1966; has four children (Andrew Colin, Graham Ross, Kevin Robert and Jennifer Karin). Clubs: Granite Club; Board of Trade. Recreations: hockey and skiing. Residence: 215 Cortleigh Boulevard, Toronto, Ontario M5N 1P6.

Broadbent, The Honourable John Edward, P.C., M.P., Ph.D.
Federal Leader of the New Democratic Party, Member of Parliament, Riding of Oshawa. Born Oshawa, Ontario, March 21, 1936; son of the late Percy Broadbent and

JOHN EDWARD BROADBENT

the late Mary (Welsh) Broadbent. Educated: elementary school in Oshawa and was an exceptional student in high school, selected as one of the recipients of the school's outstanding student award in four of his five years; began university studies at the University of Toronto, 1955, Honours in Philosophy and graduated first in his class; postgraduate work, all on scholarships, includes an M.A. in the Philosophy of Law and a Doctorate degree in Political Sciences completed at the University of Toronto and the London School of Economics. Professor of political science, Toronto's York University, 1965 – 68; elected to the House of Commons, 1968; re-elected, 1972, 1974, 1980 and September, 1984; Co-chairman of the party's important Policy Review Committee for the 1969 Convention. Chairman of the federal caucus as well as chairman of the caucus committee on housing policy, 1972; elected parliamentary Leader, 1974; elected Leader of the NDP, 1975 – ; elected a Vice-President of Socialist International, 1976; sworn of the Privy Council, April 17, 1982. Author of: *The Liberal Rip-Off.* Married Lucille Munroe; has two children (Paul and Christine).

Broadbent, L'honorable John Edward, C.P., député, Ph.D.
Chef Fédéral du Nouveau Parti Démocratique, membre du parlement de la circonscription d'Oshawa. Né à Oshawa, Ontario le 21 mars 1936; fils de défunt Percy Broadbent et de la défunte Mary (Welsh) Broadbent. Études: l'école élémentaire d'Oshawa et fit ses études universitaires à l' Université de Toronto et à The London School of Economics, maîtrise en Philosophie du Droit; Doctorat en Sciences Politiques. Professeur en sciences politiques, l'université York de Toronto, 1965 – 68; élu membre du parlement, 1968; réélu, 1972, 1974, 1979, 1980 et Septembre 1984; président du Comité de révision des politiques du Nouveau Parti Démocratique, 1969; président du Comité électoral fédéral et président du Comité électoral sur la politique du logement, 1972; élu chef du Nouveau Parti Démocratique, 1975-. Vice-président de l'International socialiste depuis 1976; assermenté membre du Conseil privé le 17 avril 1982. Auteur de: *The Liberal Rip-Off.* Épousé à Lucille Munroe; ils ont deux enfants (Paul et Christine).

Broadhurst, William H., F.C.A.
Senior Partner and Chairman of the Executive Committee, Price Waterhouse (est.

1907). P.O. Box 51, Toronto-Dominion Centre, Toronto, Ontario M5K 1G1. Born Montreal, Quebec, February 2, 1929; son of Thomas and Mary Agnes (Shea) Broadhurst of Montreal (both deceased). Educated: St. Michael's College School; University of Toronto, B.Comm., 1951; C.A., Ontario, 1954; F.C.A., 1965. Joined Price Waterhouse, Toronto, June 1951; Partner, 1965;

WILLIAM H. BROADHURST

Member of the Executive Committee, 1975 – ; Partner-in-Charge, Toronto Office, 1977 – 1985. Member: Institute of Chartered Accountants of Ontario, 1954 – ; Member of Council, 1969 – 77; President, 1976 – 77; Board of Governors, Canadian Institute of Chartered Accountants, 1974 – 77; President, The Public Accountants Council for the Province of Ontario, 1984 – 85; Vice-President, Canadian Academic Accounting Association 1982 – 84; Past President, St. Michael's College Alumni Association; Board of Directors, University of Toronto Alumni Association, 1963 – 66; Director and Member, Executive Committee, Varsity Fund, University of Toronto, 1966 – 74; Chairman, 1972 – 74; Member of the Senate, 1971 – 72; Governing Council, University of Toronto, 1972 – 80, 1983 – 86; Vice-Chairman of Council, 1978 – 80; Member, Ontario Council on University Affairs, 1986 – ; Board of Directors, Toronto Symphony, 1980 – ; Chairman, Finance Committee, 1983 – . Member, Cardinal's ShareLife Advisory Board, 1983 – ; Chairman, 1985 – 86. Married Arden Patricia Spence, daughter of James Howard Spence, September 15, 1962; has eight children (Thomas, David, Laurence, Jeremy, Karen, Deborah, Joanna and Maura). Clubs: National (President, 1979); Granite. Recreations: curling and swimming. Roman Catholic. Residence: 42 Garfield Avenue, Toronto, Ontario M4T 1E9.

Brochu, Robert A., F.S.A., F.C.I.A. Executive Vice-President, William M. Mercer-Meidinger Incorporated. 1211 Avenue of the Americas, New York, New York, U.S.A. 10036. Director: William M. Mercer Limited; William M. Mercer-Meidinger Incorporated; Société Conseil Mercer Limitée. Born Halifax-Sud, Quebec, March 9, 1939. Joined The Equitable Life Assur-

ROBERT A. BROCHU

ance Society, New York, as actuarial assistant, 1962 – 69; Assistant General Manager, Operations, Quebec Health Insurance Board, Quebec City, 1969 – 72; Senior Consultant, William M. Mercer Limited, Mon-

treal, 1972; Vice-President, 1974; Head of Montreal Office, 1977; elected to Board of Directors, 1977; Executive Vice-President, Operations, Toronto, 1980; President, 1982; Chairman, 1984; Executive Vice-President, William M. Mercer-Meidinger Incorporated, 1984. Member: Canadian Institute of International Affairs; American Academy of Actuaries; International Association of Consulting Actuaries. Married Liliane L. Roy, June 2, 1962; has three children (Nathalie, Pierre and Charles). Clubs: St. James's; The National. Residence: 655 Park Avenue, New York, New York, U.S.A. 10021.

Brock, Reginald Rees, Q.C., LL.B.
Partner, Ladner Downs (est. 1911), law firm. P.O. Box 10021, 700 West Georgia Street, Suite 2100, Vancouver, British Columbia V7Y 1A8. Born Winnipeg, Manitoba, August 21, 1933; son of Ernest Reginald

REGINALD REES BROCK

Brock and Kathleen Brock (née Head). Educated: University of Manitoba, LL.B., 1958. Read law with Thompson, Shepard, Dilts & Jones, Winnipeg, 1954 – 59; called to the bar of: Manitoba, 1959; Saskatchewan, 1974; British Columbia, 1974; Yukon Territory, 1984; appointed Queen's Counsel 1982. Career: Partner, Thompson, Dewar, Sweatman, Winnipeg, 1965 – 74; Partner, Ladner Downs, Vancouver, 1975 – present. Member: American College of Trial Lawyers, Fellow 1985 – present; Association of Insurance Attorneys, Executive Council 1970 – 73, 1985 – present; Federation of Insurance Counsel 1977 – present; Canadian Bar Association; Law Society of British Columbia; Law Society of Manitoba; Law Society of Saskatchewan; Law Society of Yukon Territory. President: Medico-Legal Society of Manitoba; Medical Legal Society of B.C., 1984 – 86. Military Service: Lieutenant RCN(Reserve) Retired. Father, Commodore E.R. Brock, C.B.E., RCNVR. Grandfather, J.H. Brock founder Great-West Life Assurance Company and member Canadian Business Hall of Fame. Married Frances Lynne Brock (née Bater), February 21, 1959; has three children (Jeffry Rees, Barbara Lynne and Laura Kathleen). Clubs: Vancouver; Capilano Golf & Country; Lawyers Inn. Fraternity: Delta Kappa Epsilon. Recreations: Golf, jogging, music and reading. Anglican. Residence: 3722 Southridge Place, West Vancouver, British Columbia V7V 3H8.

Bronstetter, W. Edgar, Q.C.
Counsel, Bronstetter, Wilkie, Penhale, Donovan, Giroux & Charbonneau, Barris-

W. EDGAR BRONSTETTER

ters & Solicitors. The Royal Bank of Canada Building, Place Ville Marie, Suite 3411, Montreal, Quebec H3B 3N7. Born Montreal, Quebec, October 11, 1914; son of Michael Benjamin and Agnes Lyng, both of Montreal. Educated: Loyola College; McGill University, Bachelor of Arts, Bachelor of Civil Law. Read law with MacDougall, Macfarlane, Scott & Hugessen; called to the bar of Quebec; appointed Queen's Counsel in 1961. Began as Attorney, Hackett, Mulvena & Hackett, Montreal, 1945 – 1946; Heward, Holden, Hutcheson, Cliff, Meredith & Ballantyne, Montreal, 1946 – 1952; present firm, Montreal, 1953 to date. Member: Former Secretary of the Montreal Bar Association; Former President and Director of the Quebec Society for Disabled Children. Served with the Royal Canadian Navy Volunteer Reserve 1941 – 1945. Married Lois Joan Kirlin, daughter of the late George Kirlin, 1947; has four children (Michael George, David Kirlin, Lois Jo-Anne and Leslie Jane). Club: Forest & Stream, Montreal. Roman Catholic. Residence: 250 Clarke Avenue, Westmount, Quebec H3Z 2E5.

Brown, David Arthur, B.Eng., LL.B., Q.C.
Partner, Davies, Ward & Beck (est. 1961),

DAVID ARTHUR BROWN

barristers and solicitors. 47th Floor, P.O. Box 147, Commerce Court West, Toronto, Ontario M5L 1G8. Born Halifax, Nova Scotia, January 25, 1940; son of the late Bertram Arthur Brown and Ruby Veronne Brown of Toronto, Ontario. Educated: Fisher Park High School, Ottawa; Carleton University, Bachelor of Engineering (Gold Medalist), 1963; University of Toronto, LL.B., 1966. Appointed Queen's Counsel 1984. Member: Canadian Bar Association; Canadian Tax Foundation. Member of the Editorial Board, Canadian Corporation Precedents. Married Frances Olive Buell, daughter of Allan Buell, August 31, 1963; has four children (D. Michael, Catherine Elizabeth, Julia Anne and Rebecca Mary). Clubs: University; Devils Glen Ski; Granite (Director). Recreations: Skiing, farming and squash. Member of the Official Board, St. Georges United Church.

Brown, Donald Ian, C.I.B.
President and Chief Executive Officer, Johnson & Higgins Willis Faber Ltd. (est. 1920), insurance brokers, employee benefit consultants, actuaries. P.O. Box 153, 595 Bay Street, Toronto, Ontario M5G 2G9. Chairman, Johnson & Higgins Willis Faber (Aviation) Ltd. President: Johnson & Higgins Willis Faber Inc.; Les Conseilliers D.P.T. Inc.; J. & H.W.F. Inc. Director: Junior Associated & Subsidiary Cos.; Dupuis, Parizeau Tremblay Inc.; Johnson & Higgins Willis Faber Inc.; Johnson & Higgins Insurance Ltd.; Johnson & Higgins W.F. Ltd. Born Montreal, Quebec, December 19, 1931; son of the late C. Arrol and the late Estelle (Lynch) Brown, both of Montreal. Educated: Various schools in Montreal; Loyola College; Sir George Williams University, Commerce. Clerk, Casualty Department, Johnson & Higgins (Canada) Ltd., Montreal, 1950; Manager, Production, 1966; Partner, E.A. Whitehead Ltd., Montreal/Toronto, 1966 – 70; Vice-President, Tomenson, Saunders Whitehead, Toronto, 1973 – 75; President and Chief Executive Officer, Johnson & Higgins Willis Faber Ltd., Toronto, 1975 – . Member: Council of Board of Trade of Metropolitan Toronto; Past President, Montreal (Central) Lions Club, 1966 – 67; Director and President, Inter Service Club Council, Expo 67, 1966 – 67. Honours: Chartered Insurance Broker (C.I.B.), 1955. Has three children (Stephen Scott, Karen

Norma and Deborah Susan). Clubs: Mount Royal, Montreal; Royal Montreal Golf; Toronto Golf; Toronto Club; St. Georges Golf & Country, Toronto (Director,

DONALD IAN BROWN

1975 – 78); Cambridge, Toronto. Recreations: golf, curling, reading, skiing and travel. Residence: 30 Elgin Avenue, Toronto, Ontario M5R 1G6.

Brown, Donald John Moore, Q.C., B.A., LL.B., LL.M.
Partner, Blake, Cassels & Graydon (est. 1856). P.O. Box 25, Commerce Court West, Toronto, Ontario M5L 1A9. Lecturer, Civil Appeals and Judicial Review, University of Toronto Law School. Director, The Tokai Bank of Canada. Born Hamiota, Manitoba, December 29, 1939. Educated: University of Manitoba, Bachelor of Arts, May, 1960; Osgoode Hall Law School, Bachelor of Laws, June, 1963; Harvard Law School, Master of Laws, June, 1964; Law Society of Upper Canada Bar Admission Course, March, 1966. Read law with Jolliffe, Lewis & Osler, Toronto, 1964 – 65; called to the bar of Ontario, March, 1966; appointed Queen's Counsel January 1, 1983. Career: Assistant-Lecturer, Faculty of Law, University of Singapore, 1966; Assistant-Professor, Osgoode Hall Law School, Toronto, Ontario, 1967; private practice, Blake, Cassels & Graydon, 1969 – ; Lecturer, Civil Appeals and Judicial Review, University of Toronto Law School, 1986 – 87. Member: Canadian Bar Association; Advocates Society of Ontario. Author of: "Developments in the Law of Damages for Breach of Contract", Law Society of Upper Canada Special Lectures, 1975; "Steel Dumping Into Canada and the United States", *Canada-United States Law Journal,* Vol. 2, Summer 1979. Co-Author of: "Management of Legal Disputes" with Peter Alley, Law Society of Upper Canada Special Lectures, 1982; *Canadian Labour Arbitration,* Second Edition, with D.M. Beatty, Canada Law Book, 1984. Professional Activities: Seminar Leader, Civil Procedure, Bar Admission

DONALD JOHN MOORE BROWN

Course, Law Society of Upper Canada, 1970 – 73; Panelist, Charter of Rights, 1982; Panelist, Administrative Law: Taking the Board to Court, 1984. Mr. Brown was Special Lecturer, Contract Remedies, Osgoode Hall Law School, 1969 – 72; Special Lecturer, Judicial Review of the Ontario Labour Relations Board, 1975 – 77, and Special Lecturer, First Year Contracts, 1977 – 78 at the

University of Toronto Law School. He was Team Leader, Intensive Trial Advocacy Course, Osgoode Hall Law School, 1979 – 80 and Guest Lecturer, Intensive Trial Advocacy Course, 1982. Advisor, Administrative Law Symposium, University of Ottawa Law School, 1982. Canadian Bar Association: Panelist, Seminar in Consumer Rights, 1976; Vice-Chairman, Administrative Law Section, 1979 – 82; Counsel, Judicial Review Demonstration, 1981; Counsel, Anniversary Advocacy Seminar, Administrative Law Demonstration, 1981 – 82: Chairman, Administrative Law Section, 1982; Chairman, Annual Institute of Continuing Education, Administrative Law: Practice and Procedure Before Boards, 1983. In 1985 he was Commissioner, Commission of Inquiry into Wage Protection and Insolvency Situations. Married Janet Sydney Brown, March 5, 1966; has two children (Ward and Lindsey). Clubs: Walpole Island Rod & Gun Club; University Club, Toronto; Caledon Ski Club. Fraternity: Zeta Psi. Recreations: Skiing and hunting. Residence: 27 Highland Avenue, Toronto, Ontario M4W 2H2.

Brown, Gerald D.
Chairman and Chief Executive Officer, Public & Industrial Relations Limited (est. 1946), public relations, advertising. 1 Yonge Street, Toronto, Ontario M5E 1N4. Chairman, PIR Advertising Ltd. President, PIR Communications Inc. Chairman and Director, Canada News-Wire Ltd. Director, Tec Printing Limited. Born Walkerville, Ontario, April 3, 1929; son of Gerald Michael (deceased) and Wiltrude Brown, both of Toronto. Educated: St. Michael's College. Reporter and Editor, daily and weekly newspapers, 1949 – 51; Public Relations Consultant, Gerald M. Brown Assoc. Ltd., Toronto, 1951; Public Relations Consultant, Public & Industrial Relations Ltd., Toronto, 1952; Director, 1956; Vice-President, 1957; President, 1960 – 79; Chairman and Chief Executive Officer, 1979 – . Member: Canadian Public Relations Society (Former Officer, Vice-President); Public Relations Society of America; The Public Relations Institute; International Public Relations Association. Married Valerie Joan (MacKay), daughter of William MacKay, May 17, 1950; has four children (Drew, Michael, Victoria and Deborah). Clubs: Granite; Ontario; Empire;

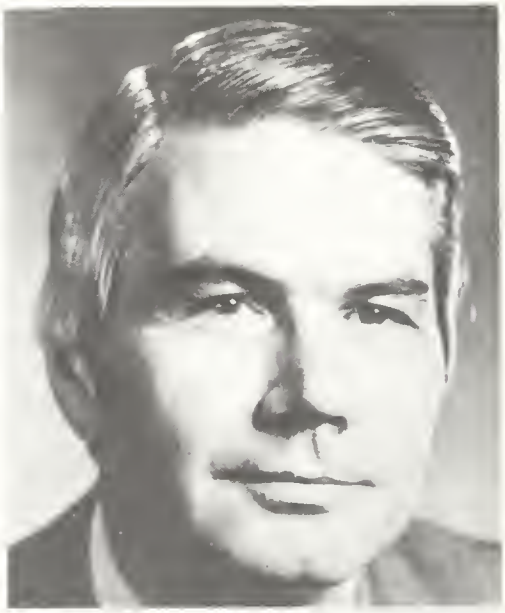

GERALD D. BROWN

Canadian; Devils' Glen Country. Recreations: Sailing, skiing and outdoors. Anglican. Residence: 90 Ardwold Gate, Toronto, Ontario M5R 2W2.

Brown, Logan Rae, B.A. (Hons.)
President and Chief Executive Officer, Robin Hood Multifoods Inc., food processing. P.O. Box 4000, Postal Station "A", Willowdale, Ontario M2N 4W8. Vice-President, International Multifoods Corp. Born Guelph, Ontario, August 6, 1927; son of Charles Henry Sherman Brown and Vera Irene Brown (deceased). Educated: public and secondary schools in London, Ontario; University of Western Ontario, School of Business Administration, Honours B.A., 1950. Joined Lever Brothers Limited as a Salesman, 1950; Marketing Research Department, 1950 – 52; Brand Manager, 1952 – 55; New Products Manager, 1955 – 57; Marketing Manager, 1957 – 60; Director of Marketing, Libby, McNeill & Libby of Canada Limited, Chatham, Ontario, 1960; President and Managing Director, 1964; Vice-President, Libby, McNeill & Libby International, Chicago, 1966; President, Robin Hood Multifoods Inc., Toronto, 1969 – ; Chief Executive Offi-

cer, 1970 – ; Vice-President, International Multifoods Corp., 1971 – . Member: Advisory Council, Banff Centre School of Management; Business Advisory Council, Acadia University; Planning Council on Marketing Management Studies, University of Waterloo, 1964 – 66; H.R.H. The Duke of Edinburgh's Second Commonwealth Study Conference, 1962; Ontario Business Advisory Council; Executive Committee, National Institute of Nutrition. Director, Grocery Products Manufacturers of Canada, 1971, Member of the Executive Committee, 1972

LOGAN RAE BROWN

and Chairman of the Grocery Products Manufacturers of Canada, 1974. Chairman, Food and Beverage Industry Committee, Economic Council of Canada Outlook Conference, 1973. Past President, Toronto Chapter, American Marketing Association, 1955 – 56; National Director, American Marketing Association, 1958 – 60. Director: Canadian Food Processors Association, 1964 – 66; The Council for Canadian Unity; Epilepsy Ontario, 1980 – 82; Canadian Advisory Board, Liberty Mutual. Director, Vice-President and Chairman, 1976 Building Fund Campaign Montreal YMCA, 1972 – 79. Vice-Chairman of McGill Associates, 1978. Member of the Board of Governors, North York General Hospital. Governor, the National Theatre School of Canada. Married Betty McMahon; has three children (Jordan, Christopher and Sandra). Clubs: Rosedale Golf; Toronto Hunt; Granite; Badminton & Raquet Club; St. James's, Montreal; Royal Montreal Golf; The Club, Pelican Bay, Naples, Florida. Recreation: golf. Residence: 15 Glenallan Road, Toronto, Ontario M4N 1G6.

Brown, Robert Douglas, M.A., B.Comm., F.C.A.
Vice-Chairman, Price Waterhouse, Chartered Accountants. P.O. Box 51, Toronto-Dominion Centre, Toronto, Ontario M5K 1G1. Born Stratford, Ontario, August 3, 1934; son of the late Ernest William and Mary Ellen (Keil) Brown. Educated: Parkdale Collegiate Institute, Toronto; University of Toronto, University College (B.Comm., 1956); University of Chicago, Division of Social Sciences (M.A., 1957).

ROBERT DOUGLAS BROWN

Joined Price Waterhouse, 1957; obtained C.A. degree in 1960 (receiving Ontario Institute Gold Medal and Canadian Institute of Chartered Accountants Silver Medal); admitted as a Fellow of the Institute of Char-

tered Accountants of Ontario, 1970; admitted as a partner of Price Waterhouse, 1966; Member, Executive Committee, 1976 – ; served as Senior Tax Partner, 1968 – 85; Vice-Chairman and Member of Management Committee, with responsibility for tax, consulting and trustee operations, 1985 – ; Executive Partner, Tax Services, Price Waterhouse International, 1973 – 79; Member, Taxation Advisory Committee, Revenue Canada, 1975 – 78; Co-Chairman, Joint Committee on Taxation of Canadian Institute of Chartered Accountants and Canadian Bar Association, 1971 – 73; Chairman and Member, Taxation Committee, C.I.C.A., 1965 – 73; Tax Course Committee, C.I.C.A., 1969 – 75; Canadian Reporter to 1971 and 1982 World Congress of International Fiscal Association; Special Lecturer in Advanced Income Tax, Osgoode Hall Law School, York University, 1971 – 77; Assistant Professor (part-time) and Lecturer, 1963 – 72, Department of Political Economy, University of Toronto; author and lecturer in CICA tax courses; Chairman, Committee on Development of Canada's Non-Renewable Resources (Canada West Foundation), 1975 – 77; Governor, Canadian Tax Foundation, 1985 – : Director and former Chairman, Toronto French School; Member, Advisory Committee to Minister of Finance on Inflation and Tax System (Lortie Committee), 1982. Member: Board of Trade of Metropolitan Toronto. Author of: articles on taxation and related topics in: *Financial Post, Canadian Tax Journal, CA,* and *CPA,* magazines, and other publications, and speaker at Canadian Tax Foundation, CICA, Canadian Bar and International Bar Associations, professional, and other conferences. Editor of: International Tax Planning Column, *Canadian Tax Journal.* Married Wendy Frances Day, daughter of the late Frank W. Day; has two children (Robert and Michelle). Clubs: National; Granite; Cambridge. Residence: 164 St. Leonards Avenue, Toronto, Ontario M4N 1K7.

Bruneau, Arthur Andrew, B.A., B.C.L. Senior Vice-President and Director, Alcan Aluminium Limited. 1188 Sherbrooke St. W., Montreal, Quebec H3A 3G2. Director, Alcan International Limited and several other subsidiaries of Alcan. Born Montreal, Quebec, October 28, 1923; son of A. Sydney Bruneau, Q.C. and M. Ruth Dawson. Educated: McGill University, Montreal, B.A., 1947; B.C.L., 1949; Centre d'Etudes Industrielles (now International Management Institute), Geneva, 1950. Called to the bar of Quebec, 1949. Joined Alcan, Montreal, 1949; Legal and Administrative positions,

ARTHUR ANDREW BRUNEAU

Alcan subsidiaries, England and Canada, 1950 – 60; Director and Secretary, Alcan Industries Limited, London, England, 1960 – 65; Vice-President and Director, Alcan Secretariat Limited, Montreal, 1965; Assistant Secretary, Alcan Aluminium Limited, Montreal, 1965 – 70; Chief Administrative Officer, 1970 – 72; Chief Legal Officer and Secretary, 1972 – 80; Vice-President, Chief Legal Officer and Secretary, 1980 – 85; Senior Vice-President and Director, 1985 – . Member: Quebec Bar. General Chairman, Red Shield (Salvation Army) Campaign, Montreal, 1980. Served in the Royal Canadian Air Force, 1942 – 45. Honours: Received the Distinguished Flying Cross. Married Margaret Jean Burden, 1947; has three children (David, Robert and Stephen). Clubs: Montreal Indoor Tennis Club, President, 1983 – 85; Hillside Tennis Club, Vice-President, 1977; Mont Bruno Country Club; University Club of Montreal; Red Birds Ski Club. Societies: McGill Society of U.K.,

President, 1963 – 64; McGill Graduates Society, Secretary, 1967. Recreations: skiing, tennis and other sports and reading. Protestant. Residences: 3001 Sherbrooke St. W., Montreal, Quebec H3Z 2X8; Lake Manitou South, Terrebonne Co., Quebec.

Brunel, Louis, B.A., M.Comm.
President and Chief Executive Officer, Focus Pharmaceutical Group Inc. Office: 5750 Métropolitain Boul. E., Montreal, Quebec H1S 1A7 Tel.: (514) 254-4937. Director: Focus Pharmaceutical Group Inc.; Les Laboratoires Laleo Inc.; Distributions Lauber Inc.; O.T.C. Broker Inc.; Pharmacies Universelles (1985) Inc.; Laboratoire Atlas Inc.; Distribution Fraserville Inc.; Transports Fraser-ville Inc.; Distrithèque O.V. Inc.; Health Access Services; compagnie d'assurances Union Québécoise; Chambre

LOUIS BRUNEL

de Commerce de Montréal; Le Groupe Vidéotron; la Fondation de l'UQAM. Born Montreal, Quebec, 1941. Educated: attended primary and secondary schools in Montreal; Université de Montréal, B.A. (Mathematics-Physics), 1962; École des Hautes Études Commerciales, Montreal, M.Comm. (Applied Mathematics), 1965. Career: Joined Les Pharmacies Universelles and held various positions in data processing and finance, 1956 – 66; later held the posts of Manager, Centre d'informatique de gestion (Centre for Management Data Processing) at Université de Montréal, and Manager, Data Processing, at Quebecair; joined Université du Québec as Manager, Data Processing Development, 1969; served as Vice-President, Communication, 1971 – 79, and was also President of Les Presses de l'Université du Québec, 1975 – Sept., 1979; appointed Chairman of the Board and General Manager of École nationale d'administration publique, by the provincial cabinet, Sept., 1979; joined Le Groupe Vidéotron as Vice-President General Manager, Cablevision Nationale, June, 1981; returned to Les Pharmacies Universelles Ltée as President and Chief Executive Officer, Nov., 1983; named President and Chief Executive Officer, Focus Pharmaceutical Group Inc., Sept., 1985. Member: Chambre de Commerce du district de Montréal; Association des diplômés de l'École des Hautes Études Commerciales (HEC's Alumni Association). Honours: Awarded the Canadian Prize for Scientific Journalism in 1975, for his numerous publications and lectures. Married Carole Pérusse; has four children (Marie-Hélène, Jean-Lou, Ludovic and Rosalie). Club: St-Denis.

Brunel, Louis, B.A., L. Sc. Comm.
Président et chef de la direction de Groupe Pharmaceutique Focus Inc. Place d'affaires: 5750, boul., Métropolitain est, Montréal (Québec) H1S 1A7. Membre des conseils d'administration de: Groupe Pharmaceutique Focus Inc.; les Laboratoires Laleo Inc.; Distributions Lauber Inc.; Courtier O.T.C. Inc.; Pharmacies Universelles (1985) Inc.; Services Accès Santé Inc.; Laboratoires Atlas Inc.; Distribution Fraserville Inc.; Les Transports Fraser-ville Inc.; Distrithèque O.V. Inc.; la compagnie d'assurances Union Québécoise; la Chambre de Commerce de Montréal; Groupe Vidéotron; la Fondation de l'UQAM. Né à Montréal (Québec) 1941. Études: fait ses études primaires et secondaires à Montréal, avant d'obtenir de l'Université de Montréal un baccalauréat ès arts (Maths.-Physiques) en 1962 et une licence en Sciences Commerciales (Maths. appliquées) de l'École des Hautes Études Commerciales de Montréal en 1965. Carrière: Après avoir exercé, de 1956 à 1966, diffé-

rentes fonctions notamment en informatique et en finances au sein des Pharmacies Universelles Limitée, il occupe successivement les postes de directeur du centre informatique de gestion à l'Université de Montréal et de directeur de l'informatique à Québecair; se joint à l'Université du Québec en 1969 à titre de directeur du développement informatique pour y occuper le poste de vice-président aux communications de 1971 à septembre 1979; nommé président du Conseil d'administration et directeur général de l'École nationale d'administration publique, par le Conseil des Ministres en septembre 1979; se joint à plein temps au Groupe Vidéotron en juin 1981 à titre de vice-président directeur général de Cablevision Nationale; revient aux Pharmacies Universelles Limitée à titre de président et chef de la direction en novembre 1983; nommé président et chef de la direction du Groupe Pharmaceutique Focus Inc. en septembre 1985. Membre: de la Chambre de Commerce du district de Montréal; de l'association des diplômés de l'École des Hautes Études Commerciales. Distinctions: remporte le prix du journalisme scientifique canadien en 1975. Marié a Carole Pérusse, il est père de quatre enfants: Marie-Hélène, Jean-Lou, Ludovic, Rosalie. Club: St-Denis.

Brunet, Pierre, F.C.A.
President and Chief Executive Officer, Lévesque, Beaubien Inc. (est. 1902), investment dealers. 360 St. Jacques Street, Montreal, Quebec H2Y 1P7. Director: The Industrial Life Insurance Company; Timvest Managcment Fund; Groupe Transcontinental G.T.C. Ltée. Treasurer and Director, Montreal Symphony Orchestra. Born Montreal, Quebec, March 3, 1939; son of Paul E. Brunet and Liliane Brisson Brunet. Educated: Collège Olier, 1951 – 59; École des Hautes Études Commerciales (University of Montreal), C.A., 1960 – 64. Career: Chartered Accountant, Samson Bélair, 1959 – 64; Treasurer and Director, Morgan Ostiguy & Hudson Inc., 1964 – 70; Executive Vice-President, Lévesque, Beaubien Inc., 1970 – 74; Executive Vice-President and General Manager, 1974 – 83; President and Chief Operating Officer, 1983 – . Director: Quebec Society for Disabled Children; Corporation of École des Hautes Études Commerciales (University of Montreal). Former Chairman of the Board: National Contingency Fund, 1972 – 73; Montreal Chamber of Commerce, 1983 – 84; Investment Dealers Association of Canada, 1984 – 85; President, Montreal Chamber of Commerce, 1982 – 83; Director, Quebec Institute of Chartered Accountants, 1978 – 79; Governor and Chairman of the Governing Committee, Montreal Stock Exchange, 1970 – 74. Honours: Named Fellow of the Quebec Institute of Chartered Accountants, 1984. Married Louise Simard, June 17, 1961; has four children (Lucie, Isabelle, Bernard and Philippe). Clubs: Saint-Denis; St. James's; Hermitage Club. Residence: 1321 Sherbrooke Street West, Montreal, Quebec H3G 1J4.

PIERRE BRUNET

Brunet, Pierre, F.C.A.
Président et chef de la direction de Lévesque Beaubien Inc. (fondée en 1902), courtiers en valeurs mobilières. 360, rue St-Jacques, Montréal (Québec) H2Y 1P7. Administrateur de: L'Industrielle Cie d'assurances sur la vie; Gestion Financière Timvest; Groupe Transcontinental G.T.C. Ltée. Trésorier et administrateur de L'Orchestre Symphonique de Montréal. Né à Montréal (Québec) le 3 mars 1939. Études: Collège Olier de 1951 à

1959; diplômé de l'École des Hautes Études Commerciales (l'Université de Montréal), comptable agréé en 1964. Carrière: comptable agréé, Samson Bélair, 1959 à 1964; administrateur et trésorier, Morgan Ostiguy & Hudson Inc., 1964 à 1970; vice-président éxécutif, Lévesque Beaubien Inc., 1970 à 1974; vice-président éxécutif et Directeur général, 1974 à 1983; président et chef des opérations, 1983 à ce jour. Administrateur de La société des enfants handicapés du Québec et de Corporation des Hautes Études Commerciales (l'Université de Montréal). Président du conseil de National Contingency Fund de 1972 à 1973, de la Chambre de Commerce de Montréal de 1983 à 1984, et de l'Association Canadienne des Courtiers en Valeurs Mobilières de 1984 à 1985. Président de la Chambre de Commerce de Montréal de 1982 à 1983. Administrateur de L'Ordre des Comptables Agréés du Québec de 1978 à 1979; Président au conseil des gouverneurs et gouverneur du Bourse de Montréal de 1970 à 1974. Distinctions: Nommé Fellow de l'Ordre des Comptables Agréés en 1984. Marié à Louise Simard le 17 juin 1961; ils ont quatre enfants (Lucie, Isabelle, Philippe et Bernard). Clubs: Saint-Denis; St-James's; Hermitage. Domicile: 1321, rue Sherbrooke ouest, Montréal (Québec) H3G 1J4.

Bryden, John Douglas, B.Com.
President, Chief Operating Officer and Director, Caruscan Corporation (est. 1961), a company formed to undertake the management and development of international real estate, primarily in the U.S. and Canada. Suite 1140, 160 Bloor Street East, Toronto, Ontario M4W 1B9. President and Director: Caruscan of America, Inc.; Denbry Real Estate Consultants Limited; Denbry (America) Inc. Director: W.B. Hamilton Shoes (1860) Ltd.; The Montserrat Company Limited; Annapolis Basin Pulp and Paper Company Limited; Amis Enterprises Inc. Born Toronto, Ontario, May 11, 1939; son of the late John Tennant Bryden of Galt, Ontario, and Helen Georgina Ruth (Carman) Bryden of Toronto. Educated: Lawrence Park Collegiate Institute; University of Toronto, B.Com. Financial Analyst, Imperial Oil, Toronto, 1961; Assistant to President, Gibson Bros. Limited, Toronto, 1962 – ; Head of Property Management, 1964; Development Consultant, Hardman, Bryson and Associates, Halifax, 1967 – 70; General Manager, Halifax Developments Limited, Halifax, 1970 – 72; Project Manager, Eaton Centre, Fairview Corporation, Toronto, 1972; Vice-President, Y and R Properties Limited, Toronto, 1972; Project Director, Royal Bank Plaza, 1972; Senior Vice-President, Special Projects, Y and R Properties Limited, 1974; President and Director, Caruscan Corporation, Toronto, 1977. Member: Toronto Board of Trade.

JOHN DOUGLAS BRYDEN

Married Lynda Lorene Godbold, daughter of Russell S. Godbold, July 7, 1964; has two children (Airlie and Pamela). Clubs: Halifax; Rosedale Golf. Society: Sigma Chi. Recreations: golf, squash and swimming. Conservative. United Church. Residence: 8 Wilket Road, Willowdale, Ontario M2L 1N6.

Bryden, Robert Bruce, B.A.
Investment Vice-President, Confederation Life Insurance Company, 321 Bloor Street East, Toronto, Ontario M4W 1H1. President, Rednyb Incorporated. Director: CCIC Limited; York University Development Corporation. Born Toronto, Ontario, March 10, 1942; son of the late John Tennant Bryden and the late Helen Georgina Ruth Carman.

Educated: University of Toronto Schools, Sr. Matriculation, 1953 – 60; York University, Bachelor of Arts, 1960 – 64. Career: Bond Trader, A.E. Ames & Co. Ltd., Toronto, 1965 – 76; Manager, Bond Department, 1974 – 76; Vice-President, A.E. Ames & Co. Inc., New York, 1976 – 79; President, 1979 – 80; Vice-President and Director, A.E. Ames & Co. Ltd., Toronto, 1980 – 81; Assistant Vice-President, Confederation Life, 1981 – 82; Investment Vice-President, 1982 – . Member: Junior Investment Dealers Association, Director, 1966 – 68; President 1967 – 68; Toronto Bond Traders Association, Governor, 1969 – 71; Chairman, 1970 – 71; Honourary Life Member 1976 – . Civic Activities: Founding President, York University Alumni Association, 1964 – 66. Senator, York University, 1966 – 67, 1982 – . Governor, York University Board, 1971 – . Chairman, York University Board, 1982 – . Chairman, Council

ROBERT BRUCE BRYDEN

of Chairmen, Ontario Universities, 1984 – . Fellow, McLaughlin College, York University, 1974 – . J.T. Bryden (father) was Executive Director, Bank of Canada, 1958 – 60 and President of North American Life Assurance Company, 1963 – 66. Married Kathryn Britain Elliott, November 2, 1985; has one child (Joanna Carman). Clubs: Granite; Rosedale Golf; York Club (all of Toronto); Metropolitan Club, New York. Recreations: Golf, jogging and tennis. Protestant. Residences: 27 Rathnelly Avenue, Toronto, Ontario M4V 2M4; Fairoaks, R.R. #1, Bracebridge, Muskoka, Ontario.

Bryden, Roderick MacLeod
Chairman and Chief Executive Officer, SHL Systemhouse Inc. (est. 1974), computer consulting and systems integration. 99 Bank Street, Ottawa, Ontario K1P 6B9. President, Kinburn Corporation. Director: Paperboard Industries Corporation; Kinburn Technol-

RODERICK MacLEOD BRYDEN

ogy Corporation; XIOS Systems Corporation; Accugraph Corporation; GeoVision Corporation; VCI Controls Inc.; McLeod-Bishop Systems Ltd. Born Port Elgin, New Brunswick, March 13, 1941: son of John G. Bryden of Dumfries, Scotland, and Kathleen J. (Campbell) Bryden of Greenoch, Scotland. Educated: Regional Memorial High, Port Elgin, New Brunswick; Mount Allison University, Sackville, New Brunswick; University of New Brunswick, Fredericton; University of Michigan, Ann Arbor. Read law with Atkinson & Atkinson, Fredericton,

1963 – 65; called to the bar of New Brunswick, 1965. Professor of Law, University of Saskatchewan, Saskatoon, 1967 – 69; Special Assistant to the Honourable Otto E. Lang, Ottawa, 1969 – 70; Co-ordinator, Grains Group, Department of Industry, Trade and Commerce, 1970 – 72; Assistant Deputy Minister, Department of Regional Economic Expansion, 1972 – 73; President, Bryden Ltd., 1974 – 78; President, SHL Systemhouse Inc., 1978 – 79; Chairman and Chief Executive Officer, 1979 – . Member: Canadian Bar Association; New Brunswick Bar Association. Married Georgia Marie Estabrooks, daughter of Norman L. Estabrooks, June 30, 1960; has three children (Kimberly, Kathy and Krista). Clubs: Ottawa Athletic; Royal Ottawa Golf; Rideau Club. Recreations: golf, skiing and tennis. Residence: 6 Crescent Road, Village of Rockliffe Park, Ontario.

Buchanan, The Honourable John MacLennan, P.C., Q.C.
Premier of Nova Scotia. Province House, Halifax, Nova Scotia B3J 2T3. Born Sydney, Nova Scotia, April 22, 1931; son of Murdoch William and Flora Isabel (Campbell) Buchanan, both of Sydney. Educated: Sydney Academy; Mount Allison University, Bachelor of Science and Engineering Certificate, 1954; Dalhousie University, Bachelor of Laws, 1958; Nova Scotia Technical College, Doctor of Engineering (Honoris Causa), 1979; Mount Allison University, Doctor of Civil Law (Honoris Causa), 1981; Honourary Doctor of Laws, St. Mary's University, Halifax, 1982; Doctor of Civil Laws (LL.D.), St. Francis Xavier University, 1986. Called to the bar of Nova Scotia, 1958; appointed Queen's Counsel 1972. Member: Nova Scotia Barristers' Society (Director of Legal Aid); Canadian Bar Association; Halifax Board of Trade; Buchanan Society of Glasgow, Scotland, the oldest Scottish society in the world. Elected to Nova Scotia Legislature, 1967; re-elected 1970, 1974, 1978, 1981, 1984; Minister of Finance, Public Works, Fisheries, 1969; elected Leader of the Opposition, 1971; elected Premier of Nova Scotia, 1978; re-elected Premier, 1981 and 1984. Honours: Centennial Medal; Toastmasters International Communication and Leadership Award, 1979. Married Mavis Olive Charlotte Forsyth, daughter of Daniel Forsyth, 1954; has five children (Murdoch, Travis, Nichola, Natalie and Natasha). Clubs: Halifax; City; Lions; Masonic Lodge and Shriners. Societies: Honourary Member, Royal Canadian Legion; Honourary President, Nova Scotia Division, Canadian Red Cross Society. Progressive Conservative. United Church of Canada. Residence: 3 Leiblin Drive, Halifax, Nova Scotia B3R 1N2.

JOHN MacLENNAN BUCHANAN

Bunting, John Pearce, B.Comm.
President and Chief Executive Officer, The Toronto Stock Exchange. The Exchange Tower, 2 First Canadian Place, Toronto, Ontario M5X 1J2. Director, Canadian General Tower Limited, a private company. Born Toronto, Ontario, September 6, 1929; son of Alfred Bunting and Harriet Lee Bunting, both of Toronto, Ontario. Educated: Appleby College; McGill University, B.Comm. Upon graduation joined McLeod Young Weir Limited; joined Alfred Bunting & Co. Limited, 1955; President, Alfred Bunting & Co. Limited, 1967; President and Chief Executive Officer, The Toronto Stock Exchange, 1977 – . Member: The Toronto Stock Exchange, 1962; Board of Governors, 1968 – 74; Vice-Chairman, 1972 – 73; Chairman, 1973 – 74; Chairman, Appleby College. President: Ticker Club, 1976 – 77;

The University Club of Toronto, 1979 – 1980; Fedcration Internationale des Bourses de Valeurs 1983 and 1984; Lakeland Conservation Association, 1983 – 1984;

JOHN PEARCE BUNTING

St. John's Hospital, 1983 – 86. Married Stephanie Keeley of Chatham, Ontario, September 26, 1977; has five children (Mark Alfred, Charles Pearce, Elsa Brenda, Harriet Elizabeth and Alexandra Keeley). Clubs: University; Granite Club; Osler Bluff Ski Club. Society: Kappa Alpha. Anglican. Residence: 21 Shorncliffe Avenue, Toronto, Ontario M4V 1S9.

Burbidge, Frederick Stewart, O.C., B.A., LL.B.
Director and Former Chairman, Canadian Pacific. P.O. Box 6042, Station A, Montreal, Quebec H3C 3E4. Director: Canadian Pacific Ltd.; Soo Line Corporation; Marathon Realty Co. Ltd.; Canadian Pacific Air Lines Limited; CIL Inc.; Pan Canadian Petroleum Limited; AMCA International Limited. Director and Member of the Executive Committee, Bank of Montreal. Born Winnipeg, Manitoba, September 30, 1918. Educated: Ravenscourt School, Winnipeg; University of Manitoba, B.A., 1939; Manitoba Law School, LL.B., 1946. Called to the bar of Manitoba, 1946. Entered Canadian Pacific law department, Winnipeg, Assistant Solicitor, 1947; Assistant Solicitor, Montreal, 1950; Solicitor, 1957; Assistant General Counsel, 1960; Assistant Vice – President, Traffic, 1962; Vice-President Rail, Administration, 1966; Vice-President and Executive Assistant, 1967; Vice-President, Administration, 1969; Vice – President, Marketing and Sales, CP Rail, 1969; Vice – President, Canadian Pacific and Sen-

FREDERICK STEWART BURBIDGE

ior Executive Officer, CP Rail, 1971; President, Canadian Pacific, 1972; Chairman and Chief Executive Officer, 1981; Chairman, 1985. Governor, McGill University; Director, Montreal Neurological Institute. Served in Royal Canadian Navy, 1941 – 45. Honours: Officer of the Order of Canada. Clubs: Mount Royal Club; Saint James's Club.

Bureau, André, LL.B.
Lawyer, Chairman, Canadian Radio-television and Telecommunications Commission (CRTC). Ottawa, Ontario K1A 0N2. Born Trois-Rivières, Quebec, October 10, 1935; son of Jean-Marie and Laurence (Ferron).

Educated: Classical Education, Séminaire de Trois-Rivières; Laval University, Bachelor of Law cum laude, 1958; Université de Paris, 1960. Called to the bar of Quebec, 1959.

ANDRÉ BUREAU

Lawyer, Trois-Rivières, 1960 – 68; Vice-President, La Presse, Montreal, 1968 – 72; Lawyer, 1973 – 76; Executive Vice-President, Telemedia Communications Ltée, Montreal, 1976 – 80; President, 1980 – 81; President, Telemedia Ventures, 1981 – 82; President and Chief Executive Officer, Canadian Satellite Communications Inc., 1982 – 83. Married Thérèse Quessy, August 31, 1959; has three children (Yves-André, Jean and Bernard). Residences: 1670 Markham Road, Mont-Royal, Quebec H3P 3B2; 1025 Richmond Road, Suite 2006, Ottawa, Ontario K2B 8G8.

Burns, Herbert Michael
President and Director, Crownx Inc., health care, financial and insurance services and information technology. 120 Bloor Street East, 7th Floor, Toronto, Ontario M4W 1B8. Chairman, Chief Executive Officer and Director, Crowntek Inc. Chairman, Chief Executive Officer and Director, Crown Life Insurance Company. President and Treasurer, Kingfield Investments Limited and associated subsidiary companies. Director: Algoma Central Railway; Denison Mines Limited; Dome Petroleum Limited; American Eagle Petroleum Limited; Beutel, Goodman & Company Ltd.; Polyvoltac Canada Inc.; Ivy Fund, Boston; Fiduciary Investment Company of New Jersey; Extendicare Health Services Inc.; SJM Oil & Gas Inc.; Praxis Technologies Corporation; Caruscan Corporation; American Crown Life Insurance Company. Born Toronto, Ontario, June 19, 1937; son of Janet M. (Wilson) Burns of Ottawa and the late Charles F.W. Burns of Toronto. Educated: Trinity College School, Port Hope; Cornell University, Ithaca, New York. Career: Began with Burns Bros. & Denton Ltd., Toronto, Vancouver, and New York, 1958 – 77; Director, Crown Life Insurance Company, 1966 – ; Vice-President, 1971 – 76; Vice-

HERBERT MICHAEL BURNS

Chairman, 1976 – 79; Chairman, 1979 – 82; Vice-President, 1983 – 85; Chairman, Crownx Inc., 1980 – 85; President, 1985 – ; Chairman and Chief Executive Officer, Crown Life Insurance Company, 1985 – . Community Activities: Governor and Vice-Chairman, Trinity College School. Director: Canadian Council of Christians and Jews; Council for Canadian Unity; McMichael

Canadian Collection; Ontario Simmental Association. Married Susan P. (Cathers) Burns, daughter of Mr. and Mrs. C.A. Cathers of Toronto, has one son (Charles F.M.) and one daughter (Janet Michelle). Clubs: Toronto; York. Fraternity: Kappa Alpha. Recreation: farming. Residence: Kingswood, R.R. #3, King City, Ontario L0G 1K0.

Burns, James William (Jim), B.Comm., M.B.A.
Deputy Chairman, Power Corporation of Canada. 759 Victoria Square, Montreal, Quebec H2Y 2K4. Chairman and Chief Executive Officer, Power Financial Corporation. Chairman and Director, The Great-

JAMES WILLIAM (JIM) BURNS

West Life Assurance Company. Chairman of the Executive Committee and Director: The Investors Group; Montreal Trustco Inc. Director: Consolidated-Bathurst Inc.; CB Pak Inc.; IBM Canada Ltd. Born Winnipeg, Manitoba, December 27, 1929; son of Dr. Charles William and Helen Gladys (Mackay) Burns. Educated: Gordon Bell High School, Winnipeg, (Matriculation); University of Manitoba, B.Comm., 1951; Harvard University Graduate School of Business Administration, M.B.A., 1953. Joined the Great-West Life Assurance Company at its Winnipeg Head Office, 1953; served in Marketing Divison, 1953 – 70; appointed Director, November 1970; appointed President and Chief Executive Officer, March 17, 1971; appointed President of Power Corporation of Canada, February 1, 1979; appointed Deputy Chairman of Power Corporation of Canada, and Chairman and Chief Executive Officer of Power Financial Corporation, May 1986. Chairman of the Advisory Group on Executive Compensation in the Public Service; Past Chairman, The Conference Board of Canada; Director, The Montreal General Hospital Foundation. Honourary Lieutenant Colonel, Queen's Own Cameron Highlanders of Canada. Married Barbara Mary Copeland, August 12, 1953; has three children (James F.C.—March 10, 1955, Martha J.—April 23, 1957 and Alan W.—July 7, 1960). Clubs: St. Charles Country; Manitoba, Winnipeg; Albany; Toronto, Toronto; Mount-Royal; Mount-Bruno Country, Montreal. Recreations: hunting, golf, tennis and skiing.

Burns, James William (Jim), B.Comm., M.B.A.
Président délégué du conseil de Power Corporation du Canada. 759 Square Victoria, Montréal (Québec) H2Y 2K4. Président du conseil et chef de la direction de la Compagnie Financière Power. Président du conseil et administrateur de La Great-West, compagnie d'assurance-vie. Président du comité exécutif et administrateur: Montreal Trustco Inc.; The Investors Group. Administrateur: Consolidated-Bathurst Inc.; CB Pak Inc.; IBM Canada Ltée. Né à Winnipeg (Manitoba) le 27 décembre 1929; fils du docteur Charles William et d'Helen Gladys (Mackay) Burns. Études: Gordon Bell High School, Winnipeg (Matriculation); University of Manitoba, B.Comm., 1951; Harvard University Graduate School of Business Administration, M.B.A., 1953. A débuté à la Great-West, compagnie d'assurance-vie, au siège social à Winnipeg, 1953; a occupé un poste au marketing, 1953 – 70; nommé administrateur, novembre 1970; nommé président et chef de la direction le 17 mars 1971; nommé président de Power Corporation du Canada le 1er février 1979; nommé président délégué du conseil de Power Corporation du Canada et président du conseil et chef de la direction de la Compagnie

Financière Power, mai 1986. Président du groupe consultatif de la Remuneration du Personnel de Direction dans la fonction publique; ancien président du conseil, Le Conference Board du Canada; administrateur, La Fondation de l'Hôpital Général de Montréal. Lieutenant-Colonel honoraire, Queen's Own Cameron Highlanders of Canada. Épousé à Barbara Copeland le 12 août 1953; ils ont trois enfants (James F.C.—10 mars 1955, Martha J.—23 avril 1957 et Alan W.—7 juillet 1960). Clubs: St. Charles Country; Manitoba, Winnipeg; Albany; Toronto, Toronto; Mount-Royal; Mount-Bruno Country, Montréal. Loisirs: chasse, tennis, golf et ski.

Burns, Latham Cawthra, B.A.
Chairman, Burns Fry Corporation. Chairman, Executive Committee, Burns Fry Limited (est. 1932), investment dealers. P.O. Box 150, 1 First Canadian Place, Suite 5000, Toronto, Ontario M5X 1H3. Director:

LATHAM CAWTHRA BURNS

Standard Products (Canada) Ltd.; Burns Fry and Timmins Incorporated; United Keno Hill Mines Limited; Echo Bay Mines Ltd.; Gotaas-Larsen Shipping Corporation. Born Toronto, Ontario, June 26, 1930; son of Herbert Latham and Isobel (Cawthra) Burns, both of Toronto. Educated: Trinity College School, Port Hope, Ontario; Collegiate School, New York, U.S.A.; Cornell University, Ithaca, New York, B.A. Joined Burns Bros., Toronto, 1952; President, January, 1966 – 76; Chairman, Burns Fry Limited, March, 1976 – . Past Chairman, Investment Dealers Association of Canada. Director, St. Michael's Hospital. Married Patricia Annette Higgins; has five children (Reed Cawthra, Holton Latham, Farish Victoria, Cawthra Caroline and Ainsley Isobel). Clubs: York; Toronto; Toronto Badminton & Racquet; Toronto Hunt. Society: Delta Kappa Epsilon. Recreations: Golf and tennis. Anglican. Residence: 146 Warren Road, Toronto, Ontario M4V 2S5.

Burns, Patrick Dennis
President, Chief Executive Officer and Director, Confederation Life Insurance Company (est. 1871), life, health and accident insurance carrier. 321 Bloor Street East, Toronto, Ontario M4W 1H1. Born Toronto, Ontario, August 9, 1928; son of Albert Edward Burns, Quebec, and Elizabeth (Murphy) Burns, Montreal. Educated: St. Michael's College School. Joined Confederation Life Insurance Company, Toronto, 1946; Supervisor of Planning, 1953; Man-

PATRICK DENNIS BURNS

ager of Planning, 1956; Data Processing Executive, 1961; Director of Systems and Computers, 1965; Assistant Vice – President, 1967; Administrative Vice – President, 1968; Vice – President and Controller, 1970 – 71; Vice – President, Group Insurance, 1971 – 74; Vice – President, Canadian Operations 1974 – 80; Executive Vice – President and Director, 1980; President, 1982; President and Chief Executive Officer, 1985. Past President, Canadian Association of Accident and Sickness Insurance; Past President, of Catholic Charities of Toronto. Married June Lorraine Allcock, daughter of Stanley Frederick Allcock, November 10, 1951; has two children (Patricia Anne – Mrs. L.P. Kennedy and Barbara Lynn – Mrs. A.M. Larcina). Clubs: Donalda; National. Recreations: golf, curling and tennis. Liberal. Roman Catholic. Residence: 156 Underhill Drive, Don Mills, Ontario M3A 2K5.

Buzby, Scott Haines, B.A.
President and Chief Executive Officer, Goodyear Canada Inc. (est. 1910), manufacturer and marketer of tires, tubes and other rubber and plastic products. 21 Four Seasons Place, Islington, Ontario, Canada M9B 6G2.

SCOTT HAINES BUZBY

Director: Kelly-Springfield Canada Inc.; Seiberling Canada Inc. Born Philadelphia, Pennsylvania, February 5, 1929; son of the late Jesse M. and Helene G. Buzby. Educated: St. Johns School, San Juan, Puerto Rico, Primary diploma, 1934 – 1942; Kent School, Kent, Connecticut, U.S.A., High School diploma, 1942 – 1947; Middlebury College, Vermont, U.S.A., B.A., 1947 – 1951. Service Representative, Goodyear Tire & Rubber Company, Pittsburgh, Pennsylvania, 1954; Goodyear International Corporation, 1956; Goodyear International Corporation, Brazil, 1957; Sales Manager, Goodyear International Corporation, Colombia, 1962; Sales Director, Goodyear International Corporation, Australia, 1966; Managing Director, Goodyear International Corporation, Australia, 1967; Vice-President, Goodyear International Corporation, Akron, Ohio, 1971; Assistant to President, Goodyear Tire & Rubber Company, Akron, Ohio, 1974; President, Kelly-Springfield Tire Company, Cumberland, Maryland, 1976; Executive-Vice President, Goodyear Tire & Rubber Company, Akron, Ohio, 1978; President and Chief Executive Officer, Goodyear Canada Inc., 1984. Served with USCG. Married Anne Elizabeth Ellis, July 14, 1956; has two children (Cynthia Anne and Scott Haines Jr.). Clubs: Portage Country Club, Akron, Ohio; Mississaugua Golf & Country; St. George's Golf & Country. Recreation: Golf. Residence: 46 Cameo Street, Oakville, Ontario L6J 5Y1.

Cadieux, The Honourable Pierre H., P.C., M.P.
Minister of Labour, Government of Canada. Confederation Building, Room 484, Ottawa,

PIERRE H. CADIEUX

Canada K1A 0A6. Member of Parliament, Vaudreuil, Quebec. Born Hudson, Quebec, April 6, 1948. Educated: University of Montreal, Bachelor of Arts, 1969; McGill University, Faculty of Law, graduated 1972. Called to the bar of Quebec, 1974. Began the practice of law in Montreal and practised in the Town of Vaudreuil until his election to the House of Commons, September, 1984; appointed Minister of Labour, June, 1986. Community Involvement: served on the Executive of the Vaudreuil-Soulanges Regional School Board in a variety of offices including that of Chairman. Married to Carole, a lawyer practising in Montreal, they have three daughters (Emmanuelle, Melanie and Vanessa). Recreations: golf and family activities. Progressive Conservative. Residence: Kirkland, Quebec.

Cadieux, L'honorable Pierre H., c.p., député
Ministre du Travail, Gouvernement du Canada. Pièce 484, édifice Confédération, Ottawa (Canada) K1A 0A6. Député de la circonscription de Vaudreuil (Québec). Né à Hudson (Québec) le 6 avril 1948. Études: baccalauréat ès arts de l'Université de Montréal, 1969; faculté de droit de l'université McGill, a obtenu son diplôme en 1972. Admis au barreau du Québec, 1974. Il a commencé à pratiquer le droit à Montréal et a exercé sa profession à Vaudreuil jusqu'aux élections de septembre 1984; élu à la Chambre des communes en 1984, il est nommé ministre du Travail juin 1986. Activités communautaires: a siégé à la Commission scolaire régionale de Vaudreuil-Soulanges en y occupant diverses charges, notamment, la présidence. Marié à Carole, aussi avocate à Montréal, ils ont trois filles (Emmanuelle, Mélanie et Vanessa). Loisirs: golf et une vie familiale. Progressiste-conservateur. Domicile: Kirkland (Québec).

Calder, Brendan, B.Math.
President and Director, Counsel Trust Company (est. 1979), financial services. 19 Toronto St., Toronto, Ontario M5C 2R1.

BRENDAN CALDER

President and Director, Counsel Corporation (est. 1979), financial services, real estate development and health care. 19 Toronto Street, Toronto, Ontario M5C 2R1. Director: Diversicare Inc.; GMC Investors Inc.;

Hammond Manufacturing Ltd. Born Toronto, Ontario, September 20, 1946; son of Robert and Germaine Calder. Educated: University of Waterloo, B.Math., 1969; Harvard, Advanced Management Programme, 1982. General Manager and Director, Canavest House Ltd., Toronto, 1969 – 78; Executive Vice-President and Trustee, Canadian Realty Investors, Toronto, 1978 – 80; President and Director, Fidelity Trust Company, Toronto, 1980 – 84; President and Director, Counsel Trust Company, Toronto, 1983 – . Member: Young Presidents' Organization; Canadian Securities Institute, Fellow. Married Mary E. Calder, June 25, 1971; has two children (Kate and Tess). Clubs: National; Royal Canadian Yacht. Libertarian. Residence: 95 Alcorn Ave., Toronto, Ontario M4V 1E5.

Callaghan, Joseph Clair, B.A., B.E., M.Sc., LL.D., F.E.I.C.
Engineer, President, Technical University of Nova Scotia. P.O. Box 1000, Halifax, Nova Scotia B3J 2X4. Born St. Louis, Prince Edward Island, Canada, February 21, 1933. Educated: Bachelor of Arts (cum laude), St. Dunstan's University, 1953; Engineering Diploma, St. Francis Xavier, 1954; Bachelor of Electrical Engineering (with honours), Nova Scotia Technical College, Halifax, 1956; Master of Science, Massachusetts Institute of Technology, Cambridge, Massachusetts, USA, 1963. Professor, Engineering, St. Dunstan's University, 1956 – 58; Teaching and Research Assistant, Massachusetts Institute of Technology, 1958 – 60; Assistant Professor, Electrical Engineering, Nova Scotia Technical College, 1960 – 66; Consultant, Warnock Hersey, Moisture Measurement by Electrical Techniques, 1964; Consultant, Computing Devices of Canada, Power Plant Studies for Aircraft, 1965; Visiting Professor, Northern Electrical Research and Development Laboratory, Ottawa, Phase Equalization in RAI, 1965; Technical Director, Research and Development Programme for Helicopter Hauldown System, Fairey Canada Limited, 1966; Senior Consultant, Fairey Canada Limited, Nova Scotia, 1966; Associate Professor, Engineering, 1966 – 69; Chairman, Department of Electrical Engineering, 1968 – 70, Sir George Williams University; Consultant Du Pont of Canada Limited on Process Control of a Batch Polymerization Process, 1968; Full Professor and Dean of Engineering, 1969 – 77; Consultant, Canadian International Development Agency, French Equatorial Africa, Dahomey, Ivory Coast, Zaire, Niger, 1975; President, Technical University of Nova Scotia, 1977 – . Member: numerous societies including: Association of Professional Engineers of Nova Scotia; Order of Engineers of Quebec; American Society of Electrical Engineers; Engineering Institute of Canada; Institute of Electrical and Electronic Engineers; CBC Advisory Committee on Science & Technology; Advisory Board

JOSEPH CLAIR CALLAGHAN

on Scientific and Technical Information. Chairman: Nova Scotia Educational Computer Network Board; Council of University Presidents of Nova Scotia; Member, Province of Nova Scotia Task Force on Research & Technology; Director, NS Tidal Power Corporation. Author of: contributions to various scientific journals and conferences. Honours: Fellow, Engineering Institute of Canada, 1980; Doctor of Laws (Honoris Causa) Concordia University, 1984. Widower, has three children. Residence: 1334 Barrington Street, Halifax, Nova Scotia.

Cameron, Peter Alfred Gordon, B.Comm., OMM, C.St.J., C.D.
President and Director, Canadian Corporate Management Company Limited. Commerce

PETER ALFRED GORDON CAMERON

Court West, Suite 2080, Toronto, Ontario M5L 1E6. Director: The Halifax Insurance Co.; The Halifax Life Insurance Co.; Chromalox Canada Inc.; Cashway Building Centres Ltd.; RBW Inc.; Regal Greetings & Gifts; Dominion Forge Co.; Direct Film. Born Toronto, Ontario. Educated: Appleby College, Oakville, Ontario; McGill University, B.Comm. Management Trainee, Ford Motor Co. of Canada, Windsor, 1953 – 54; Assistant to Advertising Manager, Brading Breweries Ltd., Toronto, 1954 – 55; Sales Representative, William B. Stewart & Sons, Toronto, 1955 – 56; Assistant Advertising Manager, then Product Manager, Proprietaries Division, Warner Lambert (Canada) Ltd., 1956 – 58; Account Executive, MacLaren Advertising Co. Ltd., 1958 – 60; Senior Account Executive, Foster Advertising, 1960 – 62; Group Supervisor, 1962 – 65; Vice-President, 1965 – 69; Group Vice-President, 1969 – 70; Vice-President, Canadian Industries Limited, 1970 – 78; President and Director, Canadian Corporate Management Limited, 1978 – . Immediate Past Chairman, Board of Governors, Appleby College, Oakville, Ontario; Chairman, Board of Directors, Sunnybrook Medical Centre Institute. Canadian Army Militia, 1948 – 70; retired as Lieutenant-Colonel, Commanding Officer, 48th Highlanders of Canada; reactivated Secteur de l'Est, 1974 – 78; promoted Colonel and Commander, District No. 1 du Québec, 1975; reactivated 1980 as SSO/LAND, RESERVES Council, Promoted Brigadier-General and SPO CAF Reserves, January, 1985, NDHQ, Ottawa, Ontario. Honours: Officer of the Order of Military Merit; Commander of the Order of St. John; Canadian Forces Decoration; Centennial Medal. Married Suzanne Noble, 1955; has three children (Ian, Janet and Patricia). Clubs: York; Toronto; Toronto Golf; St. James's, Montreal; Montreal Racket; Hermitage, Magog, Quebec. Recreations: music, tennis, skiing and golf.

Campbell, Alistair Matheson, M.A., F.I.A., F.S.A.
Chairman Emeritus, Sun Life Assurance Company of Canada. P.O. Box 4150, Station A, Toronto, Ontario M5W 2C9. Director, Digital Equipment of Canada Ltd. Honourary Director, Royal Trustco Ltd. Member, Royal Trust Ottawa Advisory Board. Born Strachur, Argyllshire, Scotland, July 3, 1905; son of Peter and Catherine (MacRae) Campbell. Educated: Inverness Royal Academy (Scotland); University of Aberdeen, M.A., 1927; Research Scholar in Mathematics, 1928. Joined Sun Life Assurance Company of Canada, 1928; Assistant Actuary, 1934; on loan to the Foreign Exchange Control Board, Ottawa, 1939 – 40; Actuary, 1946; Vice-President and Actuary, 1950; Vice – President and Chief Actuary, 1954; Executive Vice – President and Director, 1956; President and Chief Executive Officer, 1962; Chairman and Chief Executive Officer, 1970; Chairman, 1973; Chairman of the Executive Committee, 1978; Chairman Emeritus, 1981; Past Governor, Society of Actuaries; Past President: Canadian Life Insurance Association; Canadian Association of Actuaries; Former Member of the Board of Divisional Trustees; Past Vice – President, Honourary Member and Honourary Governor (1975), Canadian Red Cross Society, Quebec Division; Past Provincial Vice – President, Quebec and

Member of Executive Committee, American Life Convention; Past Director, Life Insurance Association of America. Served Overseas in Royal Canadian Artillery, 1940 – 45. Married Barbara Isabel Hampson Alexander, daughter of the late E. Greville Hampson and Mrs. Hampson, Montreal, Quebec, April 2, 1948; has four children (Michael Alexander, Catherine, Barbara and Jill).

ALISTAIR MATHESON CAMPBELL

Clubs: The University; Mount Royal; Montreal; The Country; The Rideau, Ottawa. Residence: 4 Coltrin Place, Rockcliffe, Ottawa, Ontario K1M 0A5.

Campbell, A.R. (Rae), P.Eng.
President and Chief Executive Officer, Bantrel Group Engineers Ltd. P.O. Box 1990, Station "M" 9th Floor, 703-6 Avenue S.W., Calgary, Alberta T2P 4C9. Director: Bantrel Group Engineers Ltd.; Bechtel Canada Engineers Limited. Born Yarmouth, Nova Scotia. Educated: McGill University, graduated with Distinction in Chemical Engineering, 1964. Joined Imperial Oil and worked on a variety of technical and management assignments, 1964 – 77; since then has been Manager of Engineering, Project Manager, then Vice-President of Petro-Canada; former Vice-President, Lavalin Inc. Member: Association of Professional Engineers, Geologists and Geophysicists of Alberta (APEGGA); American Institute of Chemical Engineers

A.R. (RAE) CAMPBELL

(AIChE); Association of Professional Engineers, Province of Newfoundland; Calgary Chamber of Commerce; Vice-Chairman of the Canadian Committee for the World Energy Congress (CANWEC). Married Carol, has two daughters and one son. Clubs: Calgary Petroleum; Glencoe; Ranchmen's; Pinebrook; Rotary. Residence: Calgary, Alberta.

Campbell, Ian Brierley, C.A.
President, Chief Operating Officer and Director, Wajax Limited. 350 Sparks Street, Ottawa, Ontario K1R 7S8. President and Director, Wajax Industries Limited. Vice-President and Director, IFL Investment Foundation (Canada) Limited. Director: MRRM Inc. (formerly Mount Royal Rice Mills Limited); Bank of Montreal Leasing Corporation; Bullock Growth Fund Ltd.; Ontario Centre for Resource Machinery; Flakt Canada Ltd. Born Montreal, Quebec, June 12, 1928; son of William Henry and

IAN BRIERLEY CAMPBELL

Elizabeth A. Campbell. Educated: Trinity College School; McGill University. Married Constance; has two children (William Ross and James Blair). Clubs: Mount Royal; Royal Montreal Golf; Racket (all of Montreal); Ridcau; The Country Club (both of Ottawa). Recreations: tennis and golf. Anglican. Residence: 390 Cloverdale Road, Rockcliffe Park, Ottawa, Ontario K1M 0X3.

Campbell, Ian Lachlan, B.A., M.Sc. (Econ.), F.S.A. (Scot.), O.H., F.H.S.C., F.A.C.H., C.L.J., O.C.M.
Principal and Vice Chancellor, Renison College, University of Waterloo. Westmount Boulevard, Waterloo, Ontario. Professor of Political Science and Sociology. Born Ottawa, Ontario, November 3, 1927; son of John George Alexander Campbell and Hazel Mae (Jeffery), both of Ottawa, Ontario. Educated: Trinity College School, Lisgar Collegiate; Carleton University, Ottawa, B.A.; London School of Economics; University of London, London, England, M.Sc. (Economics). Assistant Professor of Sociology, Mount Allison University, Sackville, New Brunswick, 1954 – 65; Director of Extension, 1963 – 65; Dean of Arts, Professor of Political Science & Sociology, Bishop's University, Lennoxville, Quebec, 1965 – 69; Dean of Arts, Professor of Sociology, Sir George Williams University, Montreal, Quebec, 1969 – 74; Dean of Sir George Williams Faculty of Arts, Professor of Political Science, Concordia University, Montreal, Quebec, 1974 – 77; Principal and Vice Chancellor, Professor of Political Science and Sociology, Renison College, University of Waterloo, Waterloo, Ontario, 1977 – . President: Atlantic Provinces Corrections Association, 1963; New Brunswick Drama League, 1964 – 65; Canadian Association of Deans of Arts & Science, 1975 – 76. Commissioner of The Commission of Inquiry into the Non-Medical use of Drugs. Director, Heraldry Society of Canada. Alderman, Sackville, New Brunswick, 1956 – 59. Mayor, 1962 – 63. Married Marion Isabel Wellwood, daughter of William Wellwood, July 14, 1950, has four children (Diarmid R.N.G., Colin G.W.A., Heather J.M.M., Mora D.F.P.) and one grandson (Chad I.W.M. Campbell) and one granddaughter

IAN LACHLAN CAMPBELL

(Islay L.M.M.). Recreations: canal cruising and heraldry. Tory. Anglican. Residence: 86 – A McDougall Road, Waterloo, Ontario N2L 5C5.

Campbell, Kenneth Mackenzie, B.Comm. President, Association of Canadian Distillers (est. 1947), national trade association of the Canadian distilling industry. 90 Sparks

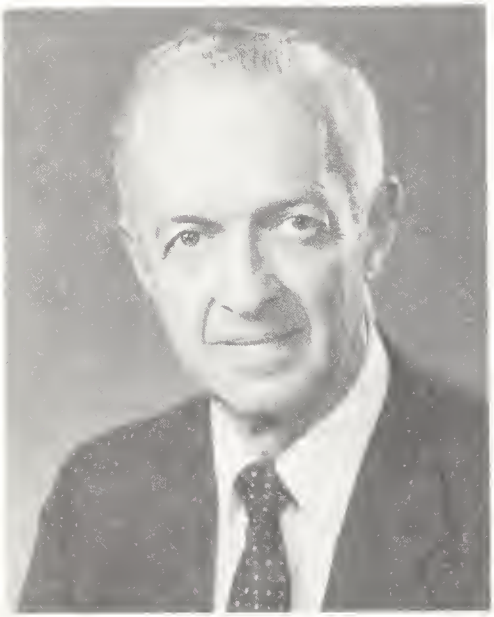

KENNETH MACKENZIE CAMPBELL

Street, Suite 1100, Ottawa, Ontario K1P 5T8. Born Port Coquitlam, British Columbia, February 19, 1930; son of Kenneth A. Campbell of Port Coquitlam, B.C. and Marguerite Annie Mack of New Westminster, B.C. Educated: T.J. Trapp Technical High School, New Westminister, B.C.; University of British Columbia. Began as Accountant with the Canadian Fishing Co. Ltd., Vancouver, May 1952; Manager, Fisheries Association of British Columbia, Vancouver, September 1961; Manager, Fisheries Council of Canada, Ottawa, Sept. 1973; President, Fisheries Council of Canada, May, 1978; President, Association of Canadian Distillers, Ottawa, Oct. 1982. Member: Institute of Association Executives. Married Gwendolyn Merle Pearson, daughter of Roy Pearson, April 17, 1954; has three children (Kenneth Ian, Katherine Jane and Margaret Jean). Club: Rideau. Society: Phi Kappa Sigma. Recreations: mountain hiking and squash. United Church. Residence: 2341 Kildonan Avenue, Ottawa, Ontario.

Campbell, Mona Louise, LL.D. President and Director (1954), Dover Industries Limited (est. 1940). 96 Avenue Road, Toronto, Ontario M5R 2H3. President and Director, Dover Industries Limited, Burlington. Operates: Robinson Cone Company, Burlington; Cambro Plastics, Burlington; Dover Flour Mills, Divisions at Chatham and Cambridge; Dover Bondware, Toronto; Howell Packaging, Burlington; Subsidiary Company. Dover Mills Limited, Halifax. President and Director, Movisa Securities Limited, Toronto. Director: Rothmans Inc., Toronto; The Toronto – Dominion Bank, Toronto; Churad Properties Limited, Toronto; The Capstone Investments Trust, Toronto; National Sea Products Limited, Halifax. Born Toronto, Ontario, February 3, 1919; daughter of the late Frederick Keenan Morrow, O.B.E., and the late Edna Lillian (Mann) Morrow, both of Toronto. Educated: Attended schools in Toronto, Ottawa, and London, England. Life Member: Toronto General Hospital Auxiliary; Metropolitan Toronto Zoo; Founder: Royal Ontario Museum; Past Member: Toronto Branch of the National Ballet; National Youth Orchestra; Canadian Cancer Society, Ontario and Toronto Divisions; Canadian Opera Guild; Canadian Players; Junior League of Toronto; Vice-Chairman, Advisory Board, Dalhousie School of Business Administration; Governor, Dalhousie College and University. Married Lieutenant-Colonel Kenneth Laidlaw Campbell, O.B.E., C.D., son of Colin Alexander and Nell (Cline) Campbell, Perth, Ontario, August 14, 1967; has three children (John Morrow Band, Sarah Alexandra Band and Mary Victoria – Mrs. Gordon Stuart Macrae). Clubs: Rosedale Golf; Osler Bluffs Ski; Eglinton Hunt; Queens. Conservative. Anglican. Residences: 30 Glen Edyth Place, Toronto, Ontario M4V 2W2; Mohill Farms, R.R. 1, Puslinch, Ontario N0B 2J0.

Campbell, Dr. Peter A.T., B.A., M.A., Ph.D. Chairman, Midland Doherty Limited. 121 King Street West, Toronto, Ontario M5H 3W6. Educated: Lawrence Park Collegiate Institute, Toronto; University of Toronto, B.A. (Political Economy), 1959; University of Toronto, M.A. (Economics), 1960; London School of Economics, Ph.D. (Economics), 1963. Career: with Bank of Canada, Research Department, Ottawa,

PETER A.T. CAMPBELL

1960 – 61; Wood Gundy Inc., Toronto, 1961; after completing studies at the London School of Economics, joined Wood Gundy Inc., Toronto, 1963; securities trader, 1963 – 69; Manager, Money Market Division, 1970 – 73; appointed a Director, 1971; assumed responsibility for Government Finance Division, and became a member of Corporate Finance Division, 1973; assumed the additional responsibility for Economics Division, 1975; appointed a Member of the Executive Committee, 1976, and continued in that capacity to 1985; assumed the further responsibility for Business Development Unit within Corporate Finance, operating throughout North America, 1977; also assumed responsibility for Real Estate Division, and became Chairman of Canmort Consultants Limited, 1980; assumed responsibility for Fixed Income function throughout Wood Gundy, including money market, foreign exchange and bond sales and trading in 1981, continuing in that capacity until 1983; appointed President and Chief Executive Officer, Wood Gundy Holdings, New York, 1983; retired from Wood Gundy, August, 1985; joined Midland Doherty Limited as Chairman, responsible for senior business development activities in conjunction with the finance, syndication and institutional divisions, Toronto, February, 1986. Author of: several articles on financial matters in the Canadian, American and European press. Dr. Campbell was a Special Lecturer in the Division of Professional Studies and in the Division of Social Sciences at Atkinson College, York University, Toronto, from 1963 – 73. He served as Campaign Advisor on Monetary Affairs to Robert L. Stanfield, during his federal election campaign, May – June, 1968. He was a Special Lecturer at the Faculty of Management Studies, University of Toronto, 1969 – 74. He served as President of Cedar Springs Community Club, 1973 – 74, and was active in promoting the minor hockey league in Etobicoke, Humber Valley Hockey Association, 1981 – 83. Married Patricia Anne Ferguson, 1960, has three daughters (Nicole, Maryse and Chantal) and a son (Simon). Clubs: National (Toronto); Lotos (New York); Cedar Springs (Burlington). Residences: 55 Prince Arthur Avenue, Toronto, Ontario M5R 1B3; Box #8, R.R. #3, Campbellville, Ontario L0P 1B0.

Campbell, Robert W., B.Sc., LL.B.
Chairman and Director, Canadian Pacific Limited. 125 9th Avenue S.E., 2300 One Palliser Square, Calgary, Alberta T2G 0P6.

ROBERT W. CAMPBELL

Chairman and Director: Canadian Pacific Enterprises Limited; PanCanadian Petroleum Limited. Director: AMCA International Limited; The Royal Bank of Canada; Canadian Pacific Limited; Canadian Pacific Securities Limited; Westinghouse Electric Corporation; The Algoma Steel Corporation, Limited; Great Lakes Forest Products Limited. Born Valentine, Nebraska, October 22, 1922. Educated: Creighton University, Omaha, Nebraska. Executive Vice-President, General Manager and Director, Home Oil Company Limited, Calgary, 1955; Chairman and Chief Executive Officer, PanCanadian Petroleum Limited, Calgary, 1971; Vice-Chairman and Chief Executive Officer, CP Enterprises Ltd., Calgary, 1982; Chairman and Chief Executive Officer, CP Enterprises Limited, Calgary, 1984; Vice-Chairman, Canadian Pacific Limited, Calgary, 1985; Chairman, Canadian Pacific Limited, Calgary, 1985 – . Member: American Petroleum Institute; Independent Petroleum Association of America. Clubs: The Ranchmen's Club, Calgary; The Glencoe; Calgary Petroleum; Calgary Golf and Country.

Campbell, Thomas, B.A.Sc.
Chairman of the Board, Ontario Hydro (est. 1906), generates, transmits and distributes

THOMAS CAMPBELL

electricity in the Province of Ontario. 700 University Ave., Toronto, Ontario M5G 1X6. Educated: Concordia University, B.A. (Science); University of Toronto, Faculty of Education; Royal Roads Military College. Deputy Treasurer, Province of Ontario, Deputy Minister of Economics, Toronto, 1981 – 84; Deputy Minister of Health, 1979 – 81; Deputy Minister of Northern Affairs, 1977 – 79; Associate Secretary of the Cabinet, 1976 – 77; Secretary of the Policy and Priorities Board of Cabinet and Deputy Secretary of the Cabinet, 1971 – 76. Member of the Board, Hospital for Sick Children, Toronto.

Cantor, Paul, B.A., LL.B., F.I.C.B.
President, Investment Bank, CIBC. Commerce Court, Toronto, Ontario M5L 1A2. Educated: University of Alberta, B.A., 1962; University of Toronto, LL.B., 1968; Ryerson Polytechnical Institute, F.I.C.B., 1981. Prior

PAUL CANTOR

to joining Canadian Imperial Bank of Commerce, held posts with World University Service of Canada, the Government of Canada Department of Finance and with Polysar Ltd.; Manager, Corporate Taxation, Canadian Imperial Bank of Commerce, 1976;

subsequently Director, Taxation; Vice-President, Trade Finance; Senior Vice-President, Global Treasury; Executive Vice-President, 1984 – 86; President, Investment Bank, CIBC, 1986. Member: Law Society of Upper Canada; Financial Executives Institute; World University Service of Canada. Clubs: Adelaide; Cambridge; Granite Club.

Caplan, L. David
President and Chief Executive Officer of Pratt & Whitney Canada. Born in Montreal, Quebec, May 24, 1940. Education: Obtained his Bachelor of Commerce from McGill University in 1961, and became a Chartered

L. DAVID CAPLAN

Accountant in 1963. Career: Articled for Riddell, Stead & Co., Chartered Accountants, 1961 – 1964. Joined Pratt & Whitney Canada in 1964; has been involved in increasingly responsible finance and management functions since that time. Was named Vice President—Finance and Administration in 1976, Executive Vice President in 1980, President and Chief Operating Officer in February 1984. Is President and Chief Executive Officer since April 1985. Attended the Harvard International Senior Managers' Program, Switzerland in 1979. Member of the Canadian Institute of Chartered Accountants. Directorship: Quebec Industrial Relations Institute. Recreations: Bridge, golf.

Caplan, L. David
Président et chef de la direction de Pratt & Whitney Canada. Né à Montréal (Québec) le 24 mai 1940. Études: Titulaire d'un baccalauréat en Commerce de l'université McGill en 1961, il est reçu comptable agréé en 1963. Carrière: Il débute chez Riddell, Stead & Co., comptables agréés, de 1961 à 1964. Il entre à Pratt & Whitney Canada en 1964. Depuis, il a occupé divers postes dans les secteurs des finances et de l'administration. Il est nommé vice-président—finances et administration en 1976, puis vice-président général en 1980. En février 1984, il devient président et chef de l'exploitation et en avril 1985, président et chef de la direction. Il a suivi le cours à vocation internationale offert par Harvard pour les cadres supérieurs, en Suisse, en 1979. Il est membre de l'Institut canadien des comptables agréés. Conseil d'administration: Institut de relations industrielles du Québec. Loisirs: Bridge, golf.

Carlson, Donald A., P.Eng., B.Sc.
President, Carlson Development Corporation Ltd. Suite 2330, Scotia Place, 10060 Jasper Avenue, Edmonton, Alberta T5J 3R8. Chairman of the Board, Vencap Equities Alberta Ltd. Director: Marlin Travel; Health Risk Management, Inc., Minneapolis; National Trust, Toronto; Princeton Developments Ltd., Edmonton; Trans Mountain Pipe Line Company Ltd., Vancouver; Turbo Resources Limited. Born Edmonton, Alberta, October 27, 1931; son of Arthur Victor and Belle Pearl (Snider) Carlson. Educated: Oliver School and Westglen High School, Edmonton (1950); University of Alberta, B.Sc. (Civil Engineering, 1954); Massachusetts Institute of Technology, postgraduate work in construction management. Project Manager, A.V. Carlson Construction Ltd., 1950 – 64; assumed Presidency of Carlson group of companies on the death of his father in 1964; Chairman of the Board, A.V. Carlson Construction Corporation Ltd., 1979 – 1984; ; appointed Chairman of the Board, Vencap Equities Alberta Ltd., 1984. Member: Association of Professional Engineers of Alberta; Chief Executives Organization; Engineering Institute of Canada; Director, World Business Council;

DONALD A. CARLSON

Board of Governors, Edmonton Eskimo Football Club. Married Elizabeth Manasterski, December 27, 1958; has four children (Dennis Arthur, Douglas Scott, John David and Susan Leslie). Clubs: Edmonton Club; Edmonton Petroleum; SKAL; Centre Club. Society: Delta Upsilon. Recreations: travel, skiing, jogging, fishing and scuba. Residence: 2 Laurier Place, Edmonton, Alberta T5R 5P4.

Carlson, Donald H.E., B.A.
Consultant, Carlson Communications, Inc. 32 Colonial Crescent, Oakville, Ontario L6J 4K9. Born Edmonton, Alberta, August 25, 1918; son of Theo G. Carlson of Chicago, Illinois and Grace Helen (Ockenden) Carlson of London, England. Educated: Wetaskiwin, Alberta and Edmonton High Schools, 1931 – 35; University of Alberta, B.A., 1937 – 40. News Editor, CFGP, Grande Prairie, Alberta, 1940; CKGB, Timmins, Ontario, 1942; Assistant City Editor, Toronto Daily Star, 1942 – 43; Senior Reporter, Vancouver Sun, 1943 – 46; Financial Editor, 1946 – 47; Sports Editor, 1947 – 49; Managing Editor, Vancouver Herald, 1949 – 51; Sports Editor and Columnist, Vancouver Province, 1951 – 52; Business Editor, Vancouver Sun, 1952 – 53; Public Relations Director, James Lovick & Co., Vancouver, 1953 – 54; Crown Zellerbach Canada Limited, Vancouver, 1955 – 59; Director, Public Relations, Ford Motor Company of Canada, Limited, 1959 – 63; Secretary, 1963; Vice-President, 1966 – 74; Publisher, Financial Times of Canada, Toronto, 1974 – 82; Vice-President, Southam Inc. and Publisher, The Spectator, Hamilton, 1982 – 84; Executive Director, Development and Public Relations, McMaster University, 1984 – 86. Second Lieutenant, Canadian Army, 1940 – 42. Honours: Gold Medal, University of Alberta. Married Madeline Frances Beetlestone, Calgary, daughter of Ernest Beetlestone, March 5, 1941; has five children (Anthony Ernest Theo, Gustav Donald Michael, Madeline

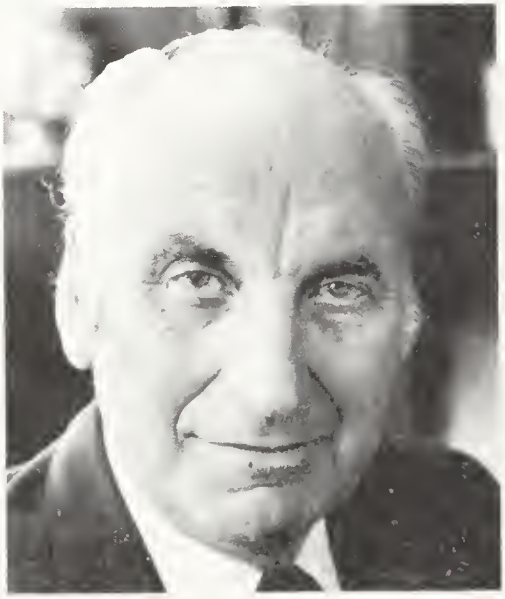

DONALD H.E. CARLSON

Ann-Mrs. Desmond P. Ellis, Elizabeth Jane-Mrs. Richard B. Davis and Susannah Pamela Grace). Clubs: National, Toronto; Royal Canadian Yacht, Toronto. Recreations: handball, golf, skiing and sailing.

Carlyle, William Mackay, B.Comm, LL.B.
Senior Tax Partner, Ladner Downs (est. 1911), law firm. P.O. Box 10021, Suite 2100 – 700 W. Georgia Street, Vancouver,

British Columbia V7Y 1A8. Born Oshawa, Ontario, July 26, 1923; son of D. Brainered Carlyle and the late Emily Ruth (Bull) Carlyle. Educated: University of Toronto

WILLIAM MACKAY CARLYLE

Schools; Kelvin High School, Winnipeg; University of Manitoba; Queen's University, B.Comm., 1946; Osgoode Hall; University of British Columbia, LL.B., 1949. Read law with Holden, Murdoch, Walton, Finlay and Robinson, Toronto, 1946 – 47; Ladner Downs, Vancouver, 1947 – 49; called to the bar of British Columbia, 1949. Career: Senior Tax Partner, Ladner Downs, Vancouver, 1949 – . Member: Law Society of British Columbia; Vancouver Bar Association, former Member of Council; Canadian Bar Association (Member of Council and National Chairman of Taxation Section, 1972 – 75; Co-Chairman of Joint Committee on Taxation, 1972 – 75); Canadian Tax Foundation (Governor, 1957 – 59; 1973 – 75); Estate Planning Council of Vancouver (Honourary Member and former Chairman). Author of: Various papers for presentation at Canadian Tax Foundation conferences or publication in the *Canadian Tax Journal*. Civic and Political Activities: Special lecturer in taxation at UBC Law School, 1958 – 64; Member of Board of Governors of York House School, Vancouver, 1966 – 76 and Chairman, 1968 – 69; Member of the Canadian Bar Association Special Committees on the Royal Commission Report on Tax Reform, the White Paper on Tax Reform, and the 1971 Tax Reform Bill, during the late sixties and early seventies; Member of Advisory Committee, Revenue Canada, 1977 – 80. Served in the Canadian Army, 1943 – 1945; Seaforth Highlanders of Canada (Reserve), 1947 – 54. Married Masako Carlylye (née Nakazono). Clubs: The Vancouver Club; The Arbutus Club. Recreations: Tennis, skiing and hiking. Residence: 9320 Maskall Drive, Richmond, British Columbia V7E 5J3.

Carney, The Honourable Pat, P.C., M.P., B.A., M.A.
Minister for International Trade. Ottawa, Canada K1A 0E4. Federal Member of Parliament for Vancouver Centre. Born Shanghai, China. Educated: University of British Columbia, B.A. (Economics and Political

PAT CARNEY

Science); University of British Columbia, School of Community and Regional Planning, M.A. An economic journalist for 15 years, she produced business commentaries

for leading financial newspapers and television programs; established her own economic consulting firm, Gemini North Ltd., specializing in socio-impact studies on such areas as pipeline development, satellite communication systems, and public information and development programs, 1970. Member: Canadian Institute of Planners; Association of Professional Economists of British Columbia. Elected to Parliament, constituency of Vancouver Centre, 1980; member of the Official Opposition, held Critic roles for Secretary of State, Minister of State (Finance), Minister of Finance, and Minister of Energy, Mines and Resources, 1980 – 84; re-elected, September 4, 1984; appointed Minister of Energy, Mines and Resources, September 17, 1984; Minister for International Trade since July 1986. Responsible for Canada-U.S. trade negotiations. Chairman, Cabinet Committee on Trade. Single parent, has one son (John Patrick Dickson) and one daughter (Jane Reid). Progressive Conservative. Residence: Vancouver, British Columbia.

Carney, L'honorable Pat, c.p., députée, B.A., M.A.
Ministre du Commerce extérieur. Ottawa (Canada) K1A 0E4. Députée fédéral dans la circonscription de Vancouver Centre. Née à Shanghai (la Chine). Études: l'Université de la Colombie-Britanique, baccalauréat ès arts en sciences économiques et en sciences politiques; l'Université de la Colombie Britannique, école de la planification régionale et des communautés, maîtrise ès arts. Journaliste en sciences économiques pendants 15 ans, elle a écrit des commentaires pour des principals journaux financiers et programmes de télévision; a fondé son entreprise consultative, Gemini North Ltée (elle était spécialiste en l'étude des agents qui ont impact social comme le développement de gazoduc, les systèmes de communications internationales utilisant le satellite, et les programmes informatives et développementales) 1970. Membre: Canadian Institute of Planners; l'Association of Professional Economists of British Columbia. Élue députée dans la circonscription de Vancouver Centre, 1980; membre de l'Opposition officielle, a servi comme critique pour le secrétaire de l'État, le ministre de l'État (Finance), ministre de la Finance, et le ministre de l'Énergie, des Mines et des Resources, 1980 – 84; réélue le 4 septembre 1984; nommée ministre de l'Énergie, des Mines et des Ressources le 17 septembre 1984; ministre du Commerce extérieur depuis juillet 1986. Chargée des négociations entre Canada et les États-Unis sur le commerce. Présidence, comité du cabinet sur le commerce. Parent seule, a un fils (John Patrick Dickson) et une fille (Jane Reid). Progressiste-conservateur. Domicile: Vancouver (la Colombie-Britannique).

Caron, H. Marcel, F.C.A., L.s.Comm., L.s.Comp., Dr.(honoris causa), O.C.
President of the Executive Committee: La Presse Ltée; Trans Canada Newspapers; Gesca Ltée. Director: Blue Cross; Quebec Mutual Life Insurance Company; Socanav Inc. 630 Dorchester Boulevard West, Suite 1880, Montreal, Quebec H3B 1S6. Chairman, Advisory Board of Accountancy, University of Montreal. Born Montreal, Quebec,

H. MARCEL CARON

September 16, 1919; son of the late Henri and Eva (Mercure) Caron, both of Montreal. Educated: Mount Saint Louis College; École des Hautes Études Commerciales de Montréal; University of Montreal, L.s.Comm.; L.s.Comp. C.A. Clerk, City of Montreal, 1939 – 43; Junior Audit Clerk, Clarkson Gordon, Montreal, 1943; Man-

ager, 1947; Partner, 1949 – 84; Partner, Woods Gordon, Montreal, 1957 – 84; Retired Executive Partner, Clarkson Gordon, Chartered Accountants. Past President: L'Opéra du Québec; The Canadian Tax Foundation; Order of Chartered Accountants of Quebec; La Chambre de Commerce du district de Montréal; Le Club Laval-sur-le-Lac; Revue Commerce; Canada Committee; Advisory Board of Quebec Ministry of Revenue; The Canadian Institute of Chartered Accountants; Director and Treasurer: La Salle Foundation; Jules & Paul Emile Leger Foundation. Member: Past President, Honourary Member and Advisor, La Corporation de l'École des Hautes Études Commerciales; Panel of Senior Advisors of the Auditor General of Canada. Honours: Honourary Doctorate, University of Montreal; Officer of Order of Canada, 1980. Married Madeleine Dussault, daughter of the late Henri Dussault, November 26, 1949; has five children (Pierre, François, Robert, Michèle and Marie). Clubs: St-Denis; St-James; Laval-sur-le-Lac. Recreations: golf, fishing, sailing and skiing. Residence: 115 Chemin Cote Ste. Catherine, Outremont, Quebec H2V 2A6.

Carrothers, The Honourable Mr. Justice Alexander Brian Beatty, B.A., LL.B.
Justice of Appeal of the Courts of Appeal for British Columbia and the Yukon Territory. Born Saskatoon, Saskatchewan, January 18, 1923; son of the late William Alexander and the late Agnes Elizabeth Carrothers. Educated: University Hill School; University of British Columbia, B.A., LL.B. Read law with Chief Justice Sherwood Lett, 1946 – 49; called to the bar of British Columbia, 1949; appointed Queen's Counsel 1967. Associate and Partner, Davis & Company (Vancouver) 1949 – 56; Partner, Douglas, Symes & Brissenden, 1956 – 73; Member of Executive, Vancouver Bar Association, 1954 – 58; Vice-President for British Columbia, National Chairman of Civil Justice Section and Legal Education and Training, and Member of Council, 1956 – 71, Canadian Bar Association; Life Bencher and Treasurer, 1972 – 73, Law Society of British Columbia; Chairman of Foundation for Legal Research in Canada, Trustee and Life Fellow. Served in Canadian Army in United Kingdom and North West Europe with rank of Captain. Married Jean Elizabeth Foss, now deceased, daughter of Clifford Foss, March 4, 1950; has three children (Douglas Alexander, Robert Brian and Linda Jean). Married Sheila A. Couper, daughter of the

ALEXANDER BRIAN BEATTY CARROTHERS

late James and the late Annie Couper of Glasgow, Scotland, December 27, 1982. Clubs: Vancouver; University. Society: Zeta Psi. Recreation: walking. Protestant. Residence: 1101 – 1972 Bellevue Avenue, West Vancouver, British Columbia V7V 1B5.

Casavant, Marcel J.M.
Executive Vice-President, Management Services Group, CIBC. Commerce Court, Toronto, Ontario M5L 1A2. Director: CIBC Mortgage Corporation; Junior Achievement of Canada; Canlea Ltd.; Delta Hotels Ltd.; Toronto College Street Centre Ltd. President, Edifice Dorchester-Commerce Inc. Born 1932. Joined Canadian Imperial Bank of Commerce, 1950; various management positions, Quebec and Ontario; Assistant General Manager, Quebec, 1975; Vice-President and Regional General Manager, Montreal Region, 1977; Senior Vice-President, Quebec, 1982; Executive Vice-President, Administration, 1983; Executive Vice-Presi-

MARCEL J.M. CASAVANT

dent, Management Services Group, 1986. Married, has four children. Clubs: National; York Downs Golf and Country; Mount Royal, Montreal.

Cathcart, Peter Gordon, Q.C., B.Comm., LL.B.
Partner, McMillan, Binch, Barristers & Solicitors. P.O. Box 38, Royal Bank Plaza, Toronto, Ontario M5J 2J7. Secretary, Misener Holdings Limited. Director: G.H. Wood & Company Limited; Sonat Offshore Canada Limited; Penguin Books Canada Limited; Loctite Canada Inc. Vice-Chairman, Providence Villa and Hospital. Born Toronto, Ontario, December 19, 1939; son of Gordon Balfour of Kingston, Ontario and Helen Rita (Archambault) of Peterborough, Ontario. Educated: St. Michael's College School; Guelph Collegiate; University of Windsor, B. Commerce, 1960; Osgoode Hall Law School, LL.B., 1963. Called to the bar of Ontario with Honours, 1965. Associate Member, McMillan, Binch, Toronto, 1965 – 70; Partner, 1970; Managing Partner, 1976 – 83. Member: Canadian Bar Association; York County Law Association; Law Society of Upper Canada; Canadian Maritime Law Association (past member Executive Committee). Instructor, Corporate and Commercial Law, Bar Admission Course, 1974 – 76; Panelist Canadian Bar Association Lectures on Transportation Law, the Federal Court of Canada and Small Boat Law. Married Judith Marie Stefansky, December 28, 1963; has four children (Peter Gregory, Mark Gordon, Christine Ann and Caroline Michelle). Club: Toronto Cricket,

PETER GORDON CATHCART

Skating and Curling. Society: Phi Delta Phi. Recreations: Tennis, skiing and travel. Roman Catholic. Residence: 199 Alexandra Boulevard, Toronto, Ontario M4R 1M3.

Cavan, Albert James, Q.C.
Chairman and Chief Executive Officer, Vulcan Packaging Inc., manufacturers and reconditioners of steel and plastic containers. 3300 Bloor Street West, Suite 550, Toronto, Ontario M8X 2X2. Member, Fasken, Calvin (Barristers and Solicitors). President and Director: Explosafe America Inc.; Explosafe S.A.; Explosafe B.V. Director, Vulcan Packaging Inc., and several other companies. Born Montreal, Quebec, September 20, 1925; son of Bartholomew Cavan of Belfast, Ireland, and Josephine (Ramsey) Cavan of Inniskillen, Ireland. Educated: West Hill High School, Montreal; University of Toronto, Osgoode Hall, B.A. Read law with

John C. Risk, 1953; called to the bar of Ontario; appointed Queen's Counsel 1963. Partner, Risk & Cavan, Toronto, 1953; Director, Vulcan Packaging Inc., 1961; Vice-President, 1970; President, 1979; Chairman and Chief Executive Officer, 1984; Member, Fasken & Calvin, 1980 – . Member: Canadian Bar Association; Lawyer's Club, Toronto. Campaign Fund Chairman for a provincial riding Progressive Conservative; Governor, Queensway General Hospital. Served in Royal Navy Fleet Air Arm, World War II. Has five children (Robert, Michael,

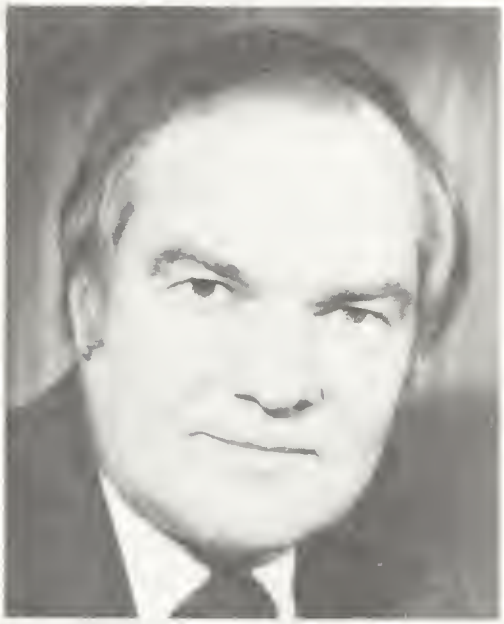

ALBERT JAMES CAVAN

Susan, Janet and Lynn). Clubs: Markland Wood Country; Anson Hunt. Recreations: golf, skiing and tennis. Conservative. Protestant.

Cavelti, Peter C.
President and Chief Executive Officer, Cavelti Capital Management Ltd., investment counsel and portfolio management firm. 74 Victoria Street, Toronto, Ontario M5C 2A5. Director: BGR Precious Metals Inc.; Dynamic Precious Metals Fund; Guardian Trusteo. Inc. Chairman: Ontario Securities Commission; Commodity Futures Advisory Board. Born Herisau, Switzerland, April 10, 1948; son of Jack U. Cavelti. Educated: School of Economics, St. Gall, Switzerland, Commerce; University of Cape Town, South Africa, Economics. Manage-

PETER C. CAVELTI

ment training, International banking in Switzerland and South Africa, 1969 – 72; Vice-President, Deak Canada Limited, Toronto, 1972 – 76. Author of: *How To Invest In Gold*, McClelland & Stewart, Toronto, 1979, 1980; *Gold, Silver and Strategic Metals*, McClelland & Stewart, Toronto, 1983; *New Profits in Gold, Silver and Strategic Metals*, McGraw Hill, New York, 1984; *Market Report*, Editor and Publisher; *Personal Finance*, Contributing Editor. Clubs: Engineer's Club, Toronto; Toronto Lawn Tennis Club; Alpine Club of Canada. Recreations: skiing, sailing, climbing and tennis.

Cecil-Cockwell, Wendy M., B.A.
Vice-President, Business Development, Brascan Limited. Commerce Court West, Suite 1500, Toronto, Ontario M5L 1K5. Vice-President, Edper Investments Ltd. Vice-President and Secretary, Great Lakes Group Inc. Director: Brascade Resources Inc.; Great Lakes Group Inc.; Carena-Ban-

corp Inc.; Brascan Holdings Limited; Brookefield Investments Limited. Born November 20, 1948. Educated: Newtonbrook Secondary School; University of Toronto, B.A., Cum Laude, 1971; York University Faculty of Executive Development, Executive Management Programme, 1977. Career: Assistant Manager Public Information, The Toronto Stock Exchange, 1972 – 1974; Director Public Affairs, and other management positions, Brascan Limited, 1974 – 1981. Member: National Investor Relations Institute; Canadian Institute of Public Affairs; International Association of

WENDY M. CECIL-COCKWELL

Business Communicators; Canadian Public Relations Society. Community Involvement: Director, The Canadian Opera Company, Chairman, Special Projects Committee and member of President's Council. Member, The Public Affairs Committee, The Ballet/Opera House. Member of the Executive of the President's Committee, The University of Toronto. Member, Canadian and Ontario Masters Athletic Association. Director, Toronto Arts Awards Foundation. Board of Directors, Doc's Angels Charity Track Club and Director, Publicity and Promotions. Member of the Advisory Council: Dancer Transition Centre; Barbara Schlifer Commemorative Committee. Member, Heart and Blood Vessel Advisory Committee of the Toronto General and Western Hospital Foundation. A participant in long-distance running, Wendy Cecil-Cockwell has won the Toronto Marathon, the New Orleans Marathon and the Sao Paulo Brazil 10K; was Gold Medalist, Canadian Championship, Master's Cross Country Race in 1984; Silver Medalist, Ontario Masters Indoor Track and Field Championships 3,000 metres in 1985; and a participant in the 10K, 5K and Cross Country Run at the World Masters Track and Field championships in Rome, Italy, 1985. Has one daughter (Daphne Tessa Cecil-Cockwell). Clubs: Empire (Director); Canadian. Recreations: track and field, hiking, sailing and visual and performing arts.

Chandler, David Lewis, B.A.
Industrialist. 177 Beach Road, Hobe Sound, Florida 33455. Chairman: Galtaco Ltd.; Redlaw Industries Ltd., Orillia, Ontario; Johnston Industries Inc.; Greenfield Pro-

DAVID LEWIS CHANDLER

ducts Inc., Greenfield, Tenn.; Dover Products Inc., Dover, Tenn.; Redlaw, Inc., Toronto; Grand Rapids Metalcraft, Grand Rapids, Michigan. Vice-Chairman: Johnston

Group Inc.; Opp-Micolus Mills, Opp, Alabama; Southern Phoenix Mills, Columbus, GA; Wales Mfg., Gastonia, N.C. Born Greensboro, North Carolina, August 28, 1926; son of Virgil L. Chandler, of Reidsville, North Carolina, and Beatrice (Dillon) Chandler, of Greensboro, North Carolina. Educated: Riverside Academy; University of Virginia, B.A. Began as Research Trainee, Harris, Upham & Co., New York City, 1949 – 50; Registered Representative, Merrill Lynch Pierce, New York City, Toronto, 1950 – 56; Resident Manager, Baker Weekes & Co., Toronto, 1956 – 61; Vice-President and Director, Bache & Co., Inc., 1961 – 72. U.S. Infantry, 1942 – 45. Honours: Silver Star. Married Ann Phillips, daughter of Henry L. Phillips, May 17, 1952; has two children (David Lee and Allyn Phillips). Clubs: Jupiter Island, Hobe Sound, Florida; Rosedale Golf, Toronto; Badminton & Racquet, Toronto. Society: Sigma Alpha Epsilon. Recreation: golf. Anglican. Residence: 177 Beach Road, Hobe Sound, Florida 33455.

W. RAFFERTY CHAPMAN

Chapman, W. Rafferty, B.A.
President, W. Rafferty Chapman Corporation (est. 1970), a venture capital, investment company. P.O. Box 19, Qualicum Beach, British Columbia V0R 2T0. President and Chief Executive Officer, Cumberland Realty Group Ltd. (est. 1963), a mortgage banking and real estate consultant firm. 650 West Georgia Street, Suite 1700, Vancouver, British Columbia V6B 4N7. Chairman and Chief Executive Officer, Norpak Resources Inc. President, Laudex Properties Ltd. Born Syracuse, New York, April 7, 1933; son of Charles R. and Fredericka Rafferty Chapman. Educated: Graduated from Mercersberg Academy, Pennsylvania, 1950; Syracuse University, Syracuse, New York, B.A., 1954. Career: Assistant Field Supervisor, Aetna Life Insurance Co., Hartfield, Connecticut, 1957 – 60; Assistant Regional Manager, Massachusetts Mutual Life Insurance Co., Chicago, Illinois, 1960 – 61; Regional Manager, Seattle, Washington, 1961 – 63; President and Chief Executive Officer, Cumberland Realty Group Ltd., Vancouver, B.C., 1963 – present. Military Service: Infantry Officer, 7th Infantry Division, U.S. Army, Korean Tour. Married Dorothy Howe Chapman, May 7, 1955; has two children (Douglas and Frederick). Club: Vancouver Club. Society: Delta Kappa Epsilon. Recreations: Horse training and riding, master scuba diver, underwater photographer and bicycle touring. Residences: Qualicum Beach, B.C.; Vancouver, B.C.; Kappa, Hawaii.

Charbonneau, The Honourable Guy, B.A., C.I.B., C.L.J.
Speaker of the Senate. Chairman of the Board, Versabec Inc.; Pratte-Morrisette Ltée. 4150 St-Catherine Street West, Suite 490, Westmount, Quebec H3Z 2W8. Vice-Chairman, Advisory Board, Marsh & McLennan Ltd. Director: VS Services Ltd.; Thomson-CSF Systems Inc.; Pratte-Morrissette Ltée.; Quebecor Inc.; Miron Inc.; Socanav Ltée. Born Trois-Rivières, Quebec, June 21, 1922. Educated: Collège Jean de Brébeuf; University of Montreal, B.A., 1941; McGill University, Econ., 1941 – 42. Appointed Member of the Senate, September, 1979; appointed Speaker of the Senate, October, 1984. Member: Chambre de Commerce de Montréal; Montreal Board of Trade; Canadian and Québec Insurance Agents and Brokers Associations. Military Service: Commissioned, 1942, and joined Les Fusilliers Mont-Royal; Army Intelligence Course,

Staff College, Kingston, Ontario; promoted Captain overseas in 1944 and Air Liaison Officer with the French Wing of Allied Tactical Air Forces in North-West European

GUY CHARBONNEAU

Campaign. Honours: Commander, Military and Hospitalier Order of St. Lazarus of Jerusalem. Married Yolande Bourguignon, September 29, 1972. Clubs: Laval-sur-le-Lac; Mount Royal Club. Recreations: Bridge, golf and theatre arts. Residence: 2 Westmount Square, Apt. 16-D, Westmount, Quebec H3Z 2S4.

Charest, The Honourable Jean J., P.C., M.P.
Minister of State for Youth. 583 Confederation Building, Ottawa, Canada K1A 0A6. Member of Parliament, Sherbrooke-Lennoxville. Born June 24, 1958. Educated: obtained his law degree from University of Sherbrooke, 1980. Called to the bar of Quebec, 1981. Career: practised law for six months with the Sherbrooke Legal Aid office before forming a partnership with Mr. Michel Beauchemin and Mr. Michel Dussault; elected Member of Parliament for Sherbrooke-Lennoxville riding, September 4, 1984; appointed Assistant Deputy-Chairman of Committees of the Whole House of Commons, November 5, 1984; Vice-Chairman of Canada-United States Inter-Parliamentary Group; sworn in as Minister of State for Youth, June 30, 1986; appointed to Cabinet Committee on Federal-Provincial Relations, July 4, 1986. Member: Quebec Bar Association; Canadian Bar Association.

JEAN J. CHAREST

Honourary Lieutenant-Colonel of Communications Squadron 714, Sherbrooke, Quebec. Married Michèle Dionne, they have one child.

Charest, L'honorable Jean J., C.P., député
Ministre d'État à la Jeunesse. Bureau 583, Édifice de la Confédération, Ottawa (Canada) K1A 0A6. Député de la circonscription de Sherbrooke-Lennoxville (Québec). Né le 24 juin 1958. Études: a obtenu un baccalauréat en droit de l'Université de Sherbrooke, 1980. Admis au barreau du Québec, 1981. Carrière: stage de six mois au Bureau Sherbrookois de l'Aide Juridique avant de former une étude légale avec Maître Michel Beauchemin et Maître Michel Dussault; élu député de Sherbrooke-Lennoxville le 4 septembre 1984; nommé vice-président adjoint des Comités pléniers de la Chambre des Communes le 5 novembre 1984; occupe le

poste de vice-président du Groupe inter-parlementaire Canada-États-Unis depuis le 5 décembre 1984; assermenté ministre d'État à la Jeunesse le 30 juin 1986; membre du comité du Cabinet chargé des relations fédérales-provinciales depuis le 4 juillet 1986. Membre: Barreau du Québec; Barreau Canadien. Lieutenant Colonel Honoraire du Squadron 714 des communications à Sherbrooke. Marié à Michèle Dionne, ils ont un enfant.

Charlton, Catherine Rita, M.A., B.A.
President, The Charlton Group (est. 1982), a firm which designs and manages financial campaigns for non-profit organizations. 360 Bloor Street East, Suite R102, Toronto, Ontario M4W 3M3. Director, Advisory Board, de Havilland Aircraft of Canada Limited. Born London, Ontario, May 23, 1945; daughter of Roscoe Douglas and Henrietta (Bradish) Charlton, both of London, Ontario. Educated: London South Secondary School; Université de Lausanne (Switzerland), 1966 – 1968; University of Western Ontario (London, Ont.), B.A., 1966; M.A. (Political Science), 1971. Executive Officer to Premier, Ontario Government, Toronto, Ont., 1971 – 1973; Public Affairs Manager, Ford Motor Company of Canada Ltd., Oakville, Ont., 1976 – 1980; Director of Programs, Business Council on National Issues, Toronto, Ont., 1980 – 1981. Member: Progressive Conservative Business Association (Toronto). Founding Member and Director of the Institute for Political Involvement; first woman Director of the Empire Club of Canada, 1975; first woman President of the Empire Club of Canada, 1984 – 1985; first woman Manager of Ford Motor Company of Canada Ltd., 1976. Progressive Conservative candidate for nomination, Armourdale riding, Toronto, Ontario, 1975 and 1977; Vice-President of the Ontario Progressive Conservative Association of Women, 1978 – 1982; Director, Progressive Conservative Party of Canada, 1979 – 1982. The Charltons immigrated to York in 1824. Club: The Empire Club of Canada, President (1984-1985). Societies: The Canadian Red Cross Society, past Member of the Financial Advisory Committee; The Royal Commonwealth Society, Member of Council, 1985 – 87. Progressive Conservative.

CATHERINE RITA CHARLTON

Charron, André, C.M., Q.C.
Chairman of The Board, Member of the Executive Committee and Director, Lévesque, Beaubien Inc. 360 St-Jacques Street, Montreal, Quebec H2Y 1P7. Chairman of the Board, Member of the Executive Committee and Director, Industrial Life Insurance Company. Vice-Chairman of the Board, The North West Life Assurance Company of Canada, Vancouver. Director: Steinberg's Limited; National Trust Company, Toronto; Timvest Management Fund; Sandvik Canada Corporation; Eagle Lumber Company Limited; Lallemand Inc. Born Montreal, Quebec, December 10, 1923; son of Dr. Ernest Charron, D.D.S., D.S.C., LL.L., and Antoinette Champagne Charron. Educated: Collège de Montréal, 1936 – 42; Collège Ste-Marie, B.A., 1942 – 44; University of Montréal, LL.L., 1944 – 47. Called to the bar of Quebec, 1948; appointed Queen's Counsel 1964. Legal Firms: Brais, Campbell & Associates, 1947 – 48; André Charron, 1948 – June 1958; Charron & Mercier, June 1958 – December 1963. Past Chairman: National Committee, Investment Dealers Association of Canada; Governing Committee of the Montreal Stock Exchange.

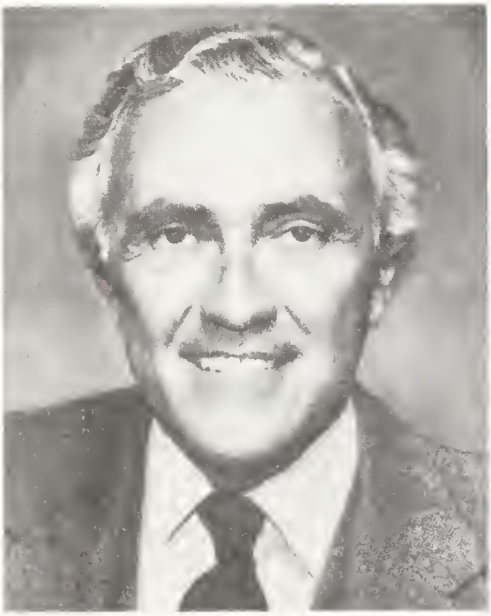

ANDRÉ CHARRON

Honours: Member of the Order of Canada, 1983. Married Louise Mongeau, daughter of Berthold Mongeau, June 14, 1956, has four children. Residence: 1250 Pine Avenue, Apt. 1260, Montreal, Quebec H3G 2P5.

Charron, André, C.M., c.r.
Président du conseil, membre du comité exécutif et administrateur de Lévesque Beaubien Inc. 360 rue St-Jacques, Montréal (Québec) H2Y 1P7. Président du conseil, Membre du Comité Exécutif et administrateur de L'Industrielle Compagnie d'Assurance sur la Vie. Président du conseil, The North West Life Assurance Company of Canada, Vancouver. Directeur: Steinberg Limitée; Compagnie Trust National, Toronto; Gestion Financière Timvest; Sandvik Canada S.C.C.; La Compagnie Eagle Lumber Limitée; Lallemand Inc. Né à Montréal, Québec le 10 décembre 1923; fils de Dr Ernest Charron, D.D.S., D.S.C., LL.D., et d'Antoinette Champagne Charron. Études: Collège de Montréal, 1936 – 42; Collège Ste-Marie, B.A., 1942 – 44; Université de Montréal, LL.L, 1944 – 47. Admis au barreau: du Québec, 1948; nommé conseil en loi de la reine en 1964. Études Légales: Brais, Campbell & Associés, 1947 – 48; André Charron, 1948 à juin 1958; Charron & Mercier, juin 1958 à décembre 1963. Ancien président: Association Canadienne des Courtiers en Valeurs Mobilières; Comité des Gouverneurs de la Bourse de Montréal. Distinctions: Membre de L'Ordre du Canada, 1983. Épousé à Louise Mongeau, fille de Berthold Mongeau le 14 juin 1956, a quatre enfants. Domicile: 1250 Avenue des pins, App 1260, Montréal (Québec) H3G 2P5.

Chercover, Murray Howard
President and Managing Director, CTV Television Network Ltd. (est. 1961), network television. 42 Charles Street East, Toronto, Ontario M4Y 1T5. President and Director: Lancer Teleproductions Ltd.; Avanti Management Ltd. Director: CTV Television Network Ltd.; International Council, National Academy of Television Arts & Sciences; Board of International Advisors, Banff Television Foundation; The Roland Michener Foundation; The Foundation for Ocean Research; Eye Research Institute of

MURRAY HOWARD CHERCOVER

Ontario. Trustee, Ruth Hancock Scholarship Fund. Born Montreal, Quebec, August 18, 1929; son of Max M. and the late Betty (Pomerance) Chercover, both of Toronto.

Educated: Port Arthur High School, Port Arthur, Ontario (Matriculation); Academy of Radio & Television Arts, Toronto, Ontario; Neighborhood Playhouse, School of Theatre, New York. Career: CFPA Radio, Port Arthur, 1944 – 46; Radio and Theatre, New Play Society, Toronto, 1946 – 48; Executive Director, Equity Library Theatre, New York, 1948 – 52; Director/Producer: Stock Companies, Kennebunkport Maine, Long Island Tent Theatre, Atlantic CityCircle Theatre; Producer/Director, Cosmopolitan Theatre, New York; Film Director, 1948 – 52; Producer/Director, Drama and Commercial Production, CBC, Toronto, 1952 – 60; Executive Producer of all Production, Baton Broadcasting Ltd. (CFTO-TV), Toronto, 1960; Director of Programming and Chairman of Programming Committee, CTV Network, 1961; Vice-President, Programming and Chairman of Programming for Independent Television Network, 1961; Executive Vice-President and General Manager, CTV Television Network Ltd., Toronto, 1966; President and Chief Operating Officer, 1968; President and Managing Director, 1969 – . Member: Canadian Association of Broadcasters; Central Canada Broadcasters' Association; Broadcast Executives Society; Honourary Board Member, Academy of Canadian Cinema and Television; Advisory Committee for Theatre Arts, The George Brown College of Applied Arts and Technology; Advisory Council for Film/TV Production Program, Humber College; International Platform Association; International Press Institute; Toronto Arts Production (Former Director); Advisory Council of Canadian Friends of Tel Aviv University. Honours: Recipient of the Canadian Association of Broadcasters "Distinguished Service Gold Ribbon Award", November, 1986. Married Barbara Ann Holleran, daughter of Cecil J. Holleran, August 8, 1953; has two children (Sean Peter and Hollis Denny). Clubs: Royal Canadian Yacht Club; Bloor Park Club; Parkview Club; Dunfield Club; Toronto Radio Control Club; Downsview Radio Control Club; Model Acronautics Association of Canada; Antique & Classic Car Club; Morgan Owners Club; MGT Registry; Ferrari Car Club; Wallace Pines Club. Recreations: theatre, antiques, collection of fine art, aviation, antique and classic cars, squash, tennis, cycling, skiing and scuba diving. Residence: 34 Dunbar Road, Toronto, Ontario M4W 2X6.

Cherniack, The Honourable Saul Mark, P.C., Q.C., LL.B.
Member, the Security Intelligence Review Committee under the Canadian Security Intelligence Act. Barrister and Solicitor, general law. 333 St. John's Avenue, Winnipeg, Manitoba R2W 1H2. Director, Manitoba Hydro. Born Winnipeg, Manitoba, January 10, 1917; son of Joseph Arthur and Fannie (Golden) Cherniack, both of Winnipeg. Educated: Peretz School; Machray School; St. John's High School; University of Manitoba, LL.B. Read law with his father, Joseph Arthur Cherniack, Q.C., 1935 – 40; called to the bar of Manitoba, October 1940;

SAUL MARK CHERNIACK

appointed Queen's Counsel 1963. Past President: Jewish Welfare Fund of Winnipeg; Peretz-Folk School Parents' Association; Past National Vice-President, Canadian Jewish Congress and Member of the Board of Governors; Past National Chairman, Integration and Settlement Committee; elected public representative for North Winnipeg since 1950 as School Trustee, Alderman, Councillor of Metropolitan Corporation; Chairman, Manitoba Hydro, December 1981 – 84; elected to Manitoba Legislature, 1962; re-elected, 1966, 1969, 1973 and 1977. Has held the following Cabinet responsibili-

ties in Schreyer government: Acting Premier; Minister of Finance; Minister of Urban Affairs; Minister reporting for Hydro and Telephone System and Chairman of Management Committee. Served in Artillery and later Intelligence Corps of Canadian Army, World War II. Honours: Appointed Member of the Privy Council, 1984; City of Winnipeg Community Service Award, 1967; Canadian Centennial Medal, 1967; Queen's Jubilee Medal, 1977. Married Sybil Claire Zeal, daughter of Joseph Zeal, July 10, 1938; has two children (Howard David and Lawrence Allan). Jewish. Residence: 333 St. John's Avenue, Winnipeg, Manitoba R2W 1H2.

Chevrier, Raymond A.
Chairman, Monterey Textiles Inc., manufacturer of woven fabrics. 800 Dorchester Boulevard W., Suite 2300, Montreal, Quebec H3B 1Z1. Director, Cleyne & Tinker, Inc. Born Cornwall, Ontario, December 10, 1930; son of D. Chevrier of Cornwall, Ontario and Elizabeth Decaire of Wisconsin.

RAYMOND A. CHEVRIER

Educated: Cornwall Collegiate; St. Hyacinthe Textile School. Began employment with Celanese Canada Inc., 1956; appointed Sales Manager, 1961; Director of Marketing; Vice-President, Marketing, Fibres and Fabrics Divisions; Vice-President and General Manager, Fibres Division; Vice-President, Fibres and Fabrics Group, Jan., 1980; Vice-President, Textile Group, April, 1981; President, Textile Group, May, 1983 – . Member: International Trade Advisory Committee; Past Chairman, Canadian Textiles Institute; Past Co-Chairman, The Task Force on the Canadian Textile and Clothing Industries. Married Marguerite Charlebois, daughter of O. Charlebois, June 12, 1954; has three children (Marc, Joanne and Julie). Club: The Kanawaki Golf. Recreations: fishing, hunting and golf. Roman Catholic. Residence: R.R. 1, Cornwall, Ontario K6H 5R5.

Chevrier, Raymond A.
Président du Conseil Monterey Textiles Inc., fabricant de tissus tissés. 800 boulevard Dorchester ouest, bureau 2300, Montréal (Québec) H3B 1Z1. Administrateur Cleyne & Tinker, Inc. Né à Cornwall (Ontario) le 10 décembre 1930; fils de D. Chevrier de Cornwall, (Ontario) et d'Elizabeth Decaire de Wisconsin. Études: Cornwall Collegiate; l'école de textile St. Hyacinthe. Commence l'emploi chez Celanese Canada Inc., 1956; nommé directeur des ventes, 1961; directeur du marketing; vice-président, marketing, Division des fibres et tissus; vice-président et directeur, Division des fibres; vice-président, Groupe des fibres et tissus, janvier 1980; vice-président, Groupe des textiles, avril 1981; président, Groupe des textiles, mai 1983 – . Membre: International Trade Advisory Committee; Ancien président du conseil du Canadian Textiles Inc.; Ancien coprésident, équipe de travail sur les industries canadiennes du textile et de vêtement. Marié à Marguerite Charlebois, fille d'O. Charlebois le 12 juin 1954; ils ont trois enfants (Marc, Joanne et Julie). Club: Kanawaki Golf. Loisirs: la pêche, la chasse et le golf. Catholique romain. Domicile: R.R. 1, Cornwall, Ontario K6H 5R5.

Chilcott, Robert Page
President and Director, C.M. Oliver & Co. Ltd. (est. 1907), investment dealers. P.O. Box 1062, Station A, Vancouver, British Columbia V6C 2P1. 750 West Pender Street, Suite 200, Vancouver, B.C. V6C 1B5. Born Vancouver, British Columbia, October 24, 1939; son of Robert A. Chilcott of Vancouver. Educated: University of British Colum-

bia, 1957 – 60. Career: Exploration Geologist, Bethlehem Copper Group, Vancouver, 1960 – 64; joined C.M. Oliver & Co. Ltd., Vancouver, 1965. Member: Vancouver

ROBERT PAGE CHILCOTT

Stock Exchange, (Chairman, 1981 – 82; Member of the Board of Governors, 1975 – 83 and 1985 –). Married Sally Irene, January 30, 1965; has two children (Robert Curtis and Christopher Page). Clubs: Terminal; Engineers'. Recreation: Golf. Residences: 5780 Sherwood Boulevard, Delta, British Columbia V4L 2C6; Box 139, Christina Lake, B.C. V0H 1E0.

Child, Thomas
Senior Executive Vice-President and Chief Agent for Canada, Mutual of Omaha Insurance Company. Chief Agent for Canada, United of Omaha Life Insurance Company. Chief Agent for Canada and Director, Omaha Indemnity Insurance Company. 500 University Avenue, Toronto, Ontario M5G 1V8. President and Director, Constitution Insurance Company of Canada. Born London, England, April 12, 1928; son of Thomas and Kathleen Mary Child, both of London, England. Educated: Public school, London, England; Senior Matriculation, Toronto, Ontario; Western University, London, Ontario, Business Administration. Agency Superintendent, Union of Canton Insurance Group, Toronto, 1952 – 63; General Manager, Constitution Insurance Company, 1963 – 75; President, Constitution Insurance Company, 1975 – ; Executive Vice-President, Mutual of Omaha Insurance Company, 1978 – 85; Senior Executive Vice-President, Mutual of Omaha Insurance Company, 1985 – ; Chief Agent for Canada, United of Omaha Life Insurance Company

THOMAS CHILD

and Omaha Indemnity Insurance Company, 1978 – . Married Margaret, April 11, 1974; has three children (Thomas George, Peter William and Laura Elizabeth).

Chippindale, Warren, B.Comm., L.A., F.C.A.
Former Chairman and Chief Executive Partner, Coopers & Lybrand, Canada, chartered accountants (retired April 6, 1986). Former Chairman, Coopers & Lybrand International. Director: Alcan Aluminum Limited; Bell Canada Enterprises Inc.; BCE Development Corporation; Canadian Investment Fund; The Molson Companies; The Laurentian Group; Bankmont Financial Corp.;

Repap Enterprises Inc. Born Denver, Colorado, March 22, 1928; son of Alan and the late Gem Chippindale, both of Delray Beach, Florida. Educated: Westmount Public Schools; McGill University, B.Comm., L.A., C.A. Joined McDonald, Currie, Montreal, September 1949; Senior Consultant, Urwick, Currie, 1954 – 56; Partner, McDonald, Currie, 1956; Canadian representative on Council of International Federation of Accountants, 1982 – 85. Author of: *Modern Audit Philosophy – The Practical Application,* 1967; numerous professional articles; co-editor of: *A Businessman's Guide to Current Value Accounting,* American

WARREN CHIPPINDALE

Management Publications, 1977; *Acquisitions and Mergers in Canada,* Methuen Publications, 1970/1977. Former President: Canadian Club of Montreal, 1966 – 67; Society of Industrial Accountants of Montreal, 1957 – 58. Governor: Montreal Neurological Institute; McGill University; Founding Governor, Canadian Comprehensive Auditing Foundation; Director: Boy Scouts of Canada; Council for Canadian Unity. Married Jane Caverhill Cameron, daughter of the late John L. Cameron and the late Doris Cameron, November 10, 1951; has five children (Alan, John, Linda Gendron, Debra Pellerin and Nancy Bulow). Clubs: Mount Royal; Montreal Indoor Tennis; Mount Bruno Country; Toronto Golf; Innisbrook Golf. Society: Phi Delta Theta. Recreations: skiing, tennis and golf. Residence: 475 Côte St-Antoine Road, Westmount, Quebec H3Y 2K3.

Chisholm, Jeffrey S.
Executive Vice-President and Treasurer, Bank of Montreal. First Canadian Place, Toronto, Ontario. Born 1949. Educated: Georgetown University in Washington, D.C., Bachelor of Science in Business Administration. Career: joined Harris Bank, Chicago as a trainee, 1971; worked in international money markets and foreign exchange for Harris; appointed division administrator for the Bank's money market operations, 1980; became Group Executive of Treasury, late 1981; appointed Senior Vice-President and Group Executive of Harris' Treasury Group, 1982; joined the Bank of Montreal as Senior Vice-President

JEFFREY S. CHISHOLM

and Deputy Treasurer, in charge of worldwide trading, including foreign exchange and money market trading, liquidity management, and the implementation of Asset/Lia-

bility strategies, November 1984; appointed Executive Vice-President and Treasurer of the Bank of Montreal, April 1, 1986. Married, has two sons and a daughter. Recreations: riding, training horses, hunting, fishing, racquet sports and growing roses. Residence: Farm in King City, Ontario.

Chorlton, Ronald W., B.S.F.
Chairman, Chief Executive Officer and Director, Wajax Limited, and its subsidiaries. 350 Sparks Street, Ottawa, Ontario K1R 7S8. Director: Innopac Inc.; Credit Suisse Canada; CalNova Resources Inc.;

RONALD W. CHORLTON

Innocan Inc.; Empire Company Limited. Born Birmingham, England, April 13, 1925; son of William and Minerva Chorlton, both of Manchester, England. Educated: Britannia public and high schools; University of British Columbia. Forestry Research Engineer, Federal Department of Northern Affairs and Northern Administration, Ottawa, 1949 – 52; Sales Engineer, Wajax Equipment Limited, now Wajax Industries Limited, 1953 – 54; Branch Manager, Ottawa, 1955 – 59; General Manager, Montreal, 1959 – 60; President, 1960; President and Chief Executive Officer, Wajax Limited, 1963; Chairman and Chief Executive Officer, 1977 – . Member: Business Council on National Issues; Canadian Institute of Forestry; Professional Foresters of Ontario; Past President, CAED. Served as Able Seaman, R.C.N.V.R., 1944 – 45. Married Mary Housden, Surrey, England, 1946 (deceased 1982); has four children (Michael William, Bruce Whitham, Lesley Bronwen and Jennifer Mary). Married Dixi Kathleen Lambert, daughter of the late William B. Lambert and Mrs. H. Marpole of Montreal, 1984. Clubs: University, Toronto; Royal St. Lawrence Yacht, Montreal; Rideau; The Country, both of Ottawa. Recreations: sailing, skiing and tennis. Anglican. Residence: 41 Lyttleton Gardens, Rockcliffe Park, Ontario K1L 5A4.

Chrétien, The Honourable Jean, P.C.
Company Counsel, Lang, Michener, Lash, Johnston, law firm. P.O. Box 10, First Canadian Place, Toronto, Ontario M5X 1A2. Born Shawinigan, Quebec, January 11, 1934; son of Wellie Chrétien and Marie Boisvert-Chrétien. Educated: Shawinigan, Joliette and Trois-Rivières; studied law at Laval University. Called to the bar of Quebec, 1958. Joined the law firm of Chrétien.

JEAN CHRÉTIEN

Landry, Deschênes, Trudel and Normand, Shawinigan; Director of the Bar of Trois-Rivières, 1962 – 63; elected to the House of Commons, 1963 and re-elected in 1965 representing the constituency of St-Maurice-Laflèche; appointed Parliamentary Secretary: to the Prime Minister, July 1965; to the Minister of Finance, January 1966; he became Minister of State attached to the Minister of Finance, April 4, 1967; appointed Minister of National Revenue, January 18, 1968; returned to the House in the June 25, 1968 election representing the new constituency of St-Maurice; sworn in as Minister of Indian Affairs and Northern Development, July 6, 1968, remained in that position until August 8, 1974; appointed President of the Treasury Board, 1974; appointed Minister of Industry, Trade and Commerce, September 14, 1976; Minister of Finance, September 16, 1977; appointed Minister of Justice and Attorney General of Canada, Minister of State for Social Development and minister responsible for constitutional negotiations, 1980; appointed Minister of Energy, Mines & Resources, September 1982; appointed Deputy Prime Minister and Secretary of State for External Affairs, July, 1984. Author of: *Straight From the Heart,* Key Porter, Toronto: 1985. Married Aline Chainé of Shawinigan, September 10, 1957; has three children (France, Hubert and Michel).

Chrétien, L'honorable Jean, C.P.
Conseiller, Lang, Michener, Lash, Johnston, cabinet d'avocats. P.O. Box 10, First Canadian Place, Toronto, Ontario M5X 1A2. Né à Shawinigan (Québec) le 11 janvier 1934; fils de Wellie Chrétien et de Marie Boisvert-Chrétien. Études: les collèges de Shawinigan, Joliette et Trois-Rivières, il a fait ses études de droit à l'Université Laval. Admis au barreau Québec, 1958. Il est entré au service de l'étude Chrétien, Landry, Deschênes, Trudel et Normand, Shawinigan; directeur du Barreau de Trois-Rivières, 1962 – 63; élu pour la prémière fois à la Chambre des communes en 1963 et réélu en 1965 comme député de St-Maurice-Laflèche; en juillet 1965, il a été nommé secrétaire parlementaire du Premier ministre, et en janvier 1966, du ministre des Finances; le 4 avril 1967, il est devenu ministre d'État associé au ministre des Finances et ministre du Revenu national le 18 janvier 1968; aux élections du 25 juin 1968, il a été réélu à la Chambre comme député de la nouvelle circonscription de St-Maurice; le 6 juillet, il a été assermenté comme ministre des Affaires indiennes et du Nord canadien, un poste qu'il a occupé jusqu'au 8 août 1974, alors qu'après sa réélection un mois plutôt, il devenait président du Conseil du Trésor; nommé ministre de l'Industrie et du Commerce le 14 septembre 1976, un an plus tard, soit le 16 septembre 1977, il devint ministre des Finances du Canada et a occupé ce poste jusqu'au 4 juin 1979; les électeurs de St-Maurice lui confiait un sixième mandat lors des élections du 22 mai 1979; réélu de nouveau le 18 février 1980, il se voit par la suite confié les fonctions de ministre de la Justice et Procureur général du Canada, ministre d'État chargé du Développement social et responsable des négociations constitutionelles; il est devenu ministre de l'Énergie, des Mines et des Ressources en septembre 1982; il devint Vice-premier ministre et Secrétaire d'État aux Affaires extérieures en juillet 1984. Auteur de: *La Fosse Aux Lions,* Les Éditions de l'Homme, 1985. S'est marié avec Aline Chainé de Shawinigan le 10 septembre 1957; ils ont trois enfants (France, Hubert et Michel).

Christy, John Gilray, B.A., M.A.
Chairman and Chief Executive Officer, IU International Corporation (est. 1924), Parent Corporation. 1500 Walnut Street, Philadelphia, Pennsylvania, U.S.A. 19102. Director: Fidelcor, Inc. (Fidelity Bank of Philadelphia); Pennwalt Corp.; Drexel Bond-Debenture Trading Fund, Ltd.; Echo Bay Mines, Ltd.; The Philadelphia Contributionship. Born Silver Creek, New York, August 27, 1932; son of John Van Vlack and Ruth (Gilray) Christy. Educated: Dartmouth College, B.A., History, 1954; University of California, M.A., Asian Studies, 1960. Loan Officer, U.S. Development Loan Fund, 1960 – 61; Chief of Loan Division & Chief, Extended Risk Guaranty Division, AID, New Delhi, India/Washington, D.C., 1961 – 65; Treasury Department, ITT, New York, 1965 – 68; Vice-President, International Communications, ITT World Communications, 1968 – 69; Assistant Group Executive, International Communications, 1969 – 70; President, ITT World Directories, 1970 – 72; Group Vice-President, Land Transportation, IU International, Philadelphia, Pennsylvania, 1972 – 76; Executive Vice-President, 1976 – 78; President and

Chief Operating Officer, 1978 – 80; Chief Executive Officer, 1980 – May, 1982; Chairman, May 1982 – . Trustee: World Education Inc.; University Museum, University of

JOHN GILRAY CHRISTY

Pennsylvania; Colby College. Director: Philadelphia Orchestra Association. Served to Lieutenant as Aviator, USNR. Honours: Distinguished Service Award, AID, 1965. Married Sally Roesser, daughter of William D. and Helen E. Roesser, December 23, 1955; has two children (Andrew and Jennifer). Clubs: Philadelphia; Racquet. Recreations: tennis, skiing and reading. Democrat. Residence: 8300 Saint Martin's Lane, Philadelphia, Pennsylvania 19118.

Cinq-Mars, Marcel, Q.C.
Counsel, Martineau Walker, legal firm. 800 Place Victoria, Montreal, Quebec H4Z 1E9. Born Parent, Quebec, August 16, 1921; son of Germain Cinq-Mars and Eva Dubeau, both of Quebec City. Educated: Séminaire de Québec and Laval University; B.A.; LL.B. Called to the bar of Quebec, 1948; appointed Queen's Counsel 1959. Lawyer, M. Cinq-Mars, Val D'Or, 1948 – 49; M. Cinq-Mars, Rouyn, 1949 – 52; Cinq-Mars & Lacroix, Rouyn, 1952 – 57; Cinq-Mars, Grimard & Ryan, Rouyn, 1957 – 64; Cinq-Mars, Grimard, Rouyn, 1964 – 65; Cinq-Mars, Grimard & Bélanger, Rouyn, 1965 – 69; Cinq-Mars, Grimard, Bélanger, & St. Pierre, Rouyn, 1969 – 71; Counsel, Martineau, Walker, Allison, Beaulieu, MacKell & Clermont, Montreal, 1971 – . Member: The Bar of the Province of Quebec; The Canadian Bar Association; The International Union of Lawyers; The Association of Insurance Law Attorneys; Batonnier of the Province of Quebec, 1970 – 71; President of the Quebec Branch of the Canadian Bar Association, 1971 – 72; President of the Federation of the Law Societies of Canada, 1972 – 73; President of the Quebec Interprofessional Council, 1973 – 74. Canadian Army - active force,

MARCEL CINQ-MARS

1941 – 45; rank upon retirement (reserve) - Major. Has three children (Jean, Pierre and Nicole). Residence: 3450 Drummond Street, Montreal, Quebec H3G 1Y2.

Clark, C. David, B.A., M.B.A
President, Chief Executive Officer and Director, Campbell Soup Company Ltd. 60 Birmingham Street, Toronto, Ontario M8V 2B8. Director: Irving Bank Canada; Cooper Canada Ltd. Educated: McMaster University, B.A., 1963; University of West-

ern Ontario, M.B.A., 1966. Mr. Clark served in a variety of marketing capacities for a number of national packaged goods firms, including Seven-Up (Canada) Ltd. and Colgate-Palmolive Ltd. prior to joining Thomas J. Lipton Inc. in 1972; President, Thomas J. Lipton Inc., 1981 – 83. Past Chairman, Grocery Products Manufacturers of Canada.

C. DAVID CLARK

Member: Ontario Chapter, Young Presidents' Organization; Director, Business Advisory Council, McMaster University; Trustee, Yale-China Association; Director, The Donwood Institute. Married; has four children (Alexandra, Sarah, Hazel and John). Recreations: jogging, tennis, squash and skiing.

Clark, Ian Christie, B.A., M.A.
Diplomat and Museum Executive, Ambassador and Permanent Delegate, UNESCO. 1, rue Miollis, 75015 Paris, France. Special Advisor (Paris), Canadian Cultural Property Export Review Board. Born Toronto, Ontario, April 17, 1930; son of Christie Thomas Clark and Gwyneth (Shannon) Clark, both of Toronto. Educated: Upper Canada College, 1938 – 48; McGill University, B.A., 1953; McGill University, M.A., 1958. Editor and Publications and Reports Secretary, Pulp and Paper Research Institute of Canada, 1956; joined Dept. of External Affairs, Ottawa, 1958; Third Secretary and Vice-Consul, Canadian Embassy, Brussels, Belgium, 1961; Counsellor, Information & Cultural Affairs, Canadian Embassy, Paris, France, 1967; Counsellor, Cultural Affairs, Canadian High Commission, London, U.K., 1970; Director, Museums and Visual Arts, Dept. of Secretary of State, Ottawa, 1972; Special Advisor, (Heritage Legislation) to the Secretary of State, Ottawa, 1974; Chairman, Canadian Cultural Property Export Review Board, Ottawa, 1977; Secretary General, National Museums of Canada, Ottawa, 1978 – 83; Ambassador and Permanent Delegate to UNESCO, Aug., 1983 – ; elected to Executive Board, Nov., 1983; elected Vice-Chairman, Nov., 1985; Special Advisor, Canadian Cultural Property Export Review Board, Paris, July, 1983. Founding Member Quebec Archaeological Association (Secretary), 1954; Member, International Council of Museums, 1979. Author of: *Indian and*

IAN CHRISTIE CLARK

Eskimo Art of Canada/Art Indien et Esquimau du Canada. Ediciones Poligrafa. Barcelona, 1970; various articles and papers concerning the preservation of the heritage

in cultural property. Married Nancy Cynthia Clark, daughter of Henry Lloyd Blachford, August 28, 1958; has two children (Graeme Christie Clark and Brenda Trenholme Clark). Clubs: Badminton and Racquet Club, Toronto, Ont.; Rockcliffe Lawn Tennis, Ottawa, Ont.; Five Lakes, Ottawa, Ont.; Cercle de l'Union interalliée, Paris, France. Recreations: tennis, skiing, fishing and canoeing. Residence: 40, av. Foch, 75016 Paris, France.

Clark, The Right Honourable Joe, P.C., M.P., M.A., LL.D. (Hon.)
Minister of External Affairs, Government of Canada. House of Commons, Ottawa, Canada K1A 0A6. Member of Parliament, Yellowhead, Alberta. Born High River, Alberta, June 5, 1939; son of the late Charles A. Clark, printer, editor, and publisher of the High River Times, and Grace Clark, a former high school teacher. Educated: High River High School; University of Alberta, B.A. (History), 1960; M.A. (Political Science), 1973. At the University of Alberta he was editor of the newspaper, was McGowan Cup Debator, and was twice National President of the Progressive Conservative Student Federation; Founding President, Canadian Political Youth Council; Lecturer, Political Science, University of Alberta, 1965 – 67; broadcast, print and television journalist, Farmers Union of Alberta, for two summers; Director of Organization, Alberta Progressive Conservative Party, while it was rebuilding under Peter Lougheed, 1966 – 67; narrowly lost election to the Alberta Legislature, 1967; Special Assistant, The Honourable Davie Fulton, Ottawa, 1967; Executive Assistant, the Honourable Robert Stanfield, National P.C. Leader, 1967 – 70; first elected Member of Parliament for Rocky Mountain (Alberta) constituency, general election, 1972; re-elected to the House of Commons, 1974, 1979 and 1980; elected National Leader of the Progressive Conservative Party and Leader of Her Majesty's Loyal Opposition at age 36, 1976; became youngest Prime Minister in Canadian history and the first native westerner to hold the office, May, 1979 – March, 1980. Leader of the Opposition, 1980 – 83; after winning the first three ballots, he was defeated by Brian Mulroney during the P.C. Leadership Convention, Spring, 1983; elected, constituency of Yellowhead, September 4, 1984; appointed Minister of External Affairs, September 17, 1984. Honours: Honourary Doctor of Laws, University of New Brunswick, 1976; Alberta Award of Excellence, 1983; Honourary

JOE CLARK

LL.B., University of Calgary, 1984; Honourary LL.B., University of Alberta, 1985. Married Maureen McTeer of Cumberland, Ontario, June, 1973, a lawyer, author and the 1984 Chatelaine Woman of the Year, they have one daughter (Catherine) born November, 1976. Progressive Conservative. Catholic.

Clark, Le très honorable Joe, c.p., député, M.A., LL.D. (Hon.)
Ministre des Affaires extérieurs. Chambre des communes, Ottawa, Canada K1A 0A6. Député de Yellowhead, Alberta. Né à High River (Alberta) le 5 juin 1979; fils de feu Charles Clark, imprimateur, rédacteur en chef et éditeur du journal High River Times, et de Grace Clark, qui est à la retraite après avoir enseigné pendant quarante ans au niveau secondaire. Études: École secondaire de High River; l'Université de l'Alberta, baccalauréates arts (en histoire), 1960; maîtrise (en sciences politiques), 1973. Pendant ses études universitaires il est redacteur en chef

du journal The Gateway, concurrent aux joutes oratoires pour l'obtention de la Coupe McGowan et deux fois président national de la Fédération étudiante progressiste-conservatrice de l'Alberta; il est aussi président fondateur du Canadian Political Youth Council; enseigne les sciences politiques à l'Université de l'Alberta, 1965 – 67; travaille comme journaliste pour les entreprises de la presse parlée et écrite pour la Farmers Union of Alberta, pendant deux étés; directeur de l'organisation du Parti progressiste-conservateur de l'Alberta au moment de la reconstruction du parti, sous la conduite de Peter Lougheed, 1966 – 67; nommé adjoint-spécial, l'honorable Davie Fulton, à Ottawa, 1967; adjoint-principal, l'honorable Robert Stanfield, Chef du Parti progressiste-conservateur, 1967 – 70; élu pour la première fois à la Chambre du communes, circonscription de Rocky Mountain, élection général, 1972; réélu, circonscription de Yellowhead, 1974, 1979 et 1980; âgé de 36 ans il est élu chef du Parti progressiste-conservateur et Chef de la loyale Opposition, 1976; devient le plus jeune premier ministre de l'histoire canadienne et le premier citoyen originaire de l'Ouest à occuper ce poste, mai 1979 – mars 1980. Chef de l'Opposition, 1980 – 83; réélu, circonscription de Yellowhead, élection générale le 4 septembre 1984; nommé ministre des Affaires extérieurs le 17 septembre, 1984. Distinctions: doctorat honorifique en droit de l'Université de Nouveau-Brunswick, 1976; "Alberta Award of Excellence", 1983; doctorat honorifique en droit de l'Université de Calgary, 1984; doctorat honorifique en droit de l'Université d'Alberta, 1985. A épousé Maureen McTeer, de Cumberland (Ontario) en juin 1973, avocate, écrivain et nommée "femme de l'Année" par Châtelaine, en 1984, ils ont une fille (Catherine), née en novembre 1976. Progressiste-conservateur. Catholique romain.

Clarke, Brock Francis, Q.C., B.A., B.C.L.
Partner, Ogilvy, Renault. 1981 McGill College Ave., Suite 1100, Montreal, Quebec H3A 3C1. Director: Donohue Inc.; Donohue St. Félicien Inc.; Liberian Iron Ore Limited; Donohue Charlevoix Inc.; Donohue Malbaie Inc.; Donohue Normick Inc.; la compagnie d'assurances Provinces-Unies. President and Director, Investors Nineteen Corporation Ltd. Born Quebec City, August 30, 1919; son of the late Desmond Arthur Clarke, O.B.E. and Aline (Paradis) Clarke, both of Montreal, Quebec. Educated: Quebec City; Loyola High School, Montreal; Loyola College, B.A.; McGill University, B.C.L. Read law with present firm; called to the bar of Quebec, 1943; appointed Queen's Counsel February 11, 1960.

BROCK FRANCIS CLARKE

Member: Canadian Bar Association; International Bar Association; Canadian Tax Foundation; Canadian Association of Order of Malta. On active service with R.C.N.V.R., 1943 – 45; discharged with rank of Lieutenant. Married Simonne de Fonville Ethier, June 14, 1951, has four sons and one daughter. Clubs: St. James's; Mount Royal; Mount Bruno Country; Murray Bay Golf; Lac a Gravelle Fishing Club. Roman Catholic. Residence: 4 Hudson Avenue, Westmount, Quebec H3Y 1Y7.

Clarkson, Adrienne, B.A., M.A.
President and Publisher, McClelland and Stewart Ltd. 481 University Avenue, Toronto, Ontario. Born Hong Kong, February 10, 1939; daughter of William and Ethel Poy. Educated: Trinity College, University of Toronto, B.A., 1960; Graduate School, University of Toronto, M.A., 1962; Sor-

bonne, Paris, 1963 – 64. Lecturer, Department of English, University of Toronto, 1964 – 65; Host-Interviewer, "Take 30" CBC-TV, Toronto, 1965 – 75; Host, "Adrienne At Large" CBC, 1975; Host, "the fifth estate" CBC, 1975 – 82; Agent-General for Ontario, Paris; President and Publisher, McLelland and Stewart Ltd., March 1, 1987 – . Member: ACTRA (Association of Canadian Television and Radio Artists). Author of: *A Lover More Condoling*, (McClelland and Stewart: Toronto, 1968); *Hunger Trace*, (William Morrow & Co.: New York, 1970); *True To You In My Fashion*, (New Press: Toronto, 1971). Honourary

ADRIENNE CLARKSON

Patron, Horizons of Canada. Honours: recipient of four ACTRA Awards: Best T.V. Journalist, 1975; Best Writer, T.V. Documentary, 1977; Gordon Sinclair Award, 1979; Best T.V. Journalist, 1982. Has two children (Kyra and Blaise). Club: Cercle de l'Union Interalliée, Paris, France.

Clarry, John Hamilton Cameron, M.B.E., E.D., C.D., Q.C., B.A.
Partner, McCarthy & McCarthy, Barristers & Solicitors. P.O. Box 48, Toronto-Dominion Centre, Toronto, Ontario M5K 1E6. Director: Canada Trustco Mortgage Company; The Canada Trust Company; Trans-Canada PipeLines; The Canada Life Assurance Company. Born Calgary, Alberta, September 21, 1919; son of Ernest Simpson Clarry of Millbrook, Ontario, and Jean Milne (Camerson) Clarry of Peterborough, Ontario. Educated: University of Toronto Schools; University College, University of Toronto, B.A.; Osgoode Hall (Silver Medal, 1950). Called to the bar of Ontario, 1950; appointed Queen's Counsel 1963. Associate, McCarthy & McCarthy, Toronto, 1950; Partner, 1956 – . Member: Canadian Bar Association; Past President, Board of Trade of Metropolitan Toronto (1983 – 84); Past Chairman, Canadian Tax Foundation. Served with R.C.A.S.C., England, 1940 – 43; General Staff Officer, II Canadian War Staff Course, 1943 – 44; D.A.Q.M.G. First Canadian Army, 1944 – 46; Militia, 1946 – 58; Lieutenant-Colonel, Commanding 5 Column, R.C.A.S.C., 1952 – 55. Honours: M.B.E., 1945; Officer of the Order of Orange Nassau, 1945; E.D.; C.D.; Honourary Colo-

JOHN HAMILTON CAMERON CLARRY

nel, 25 Toronto Service Battalion. Married Elizabeth Joy Kennedy, daughter of Gordon N. Kennedy, September 17, 1955; has three children (David, Michael and Susan). Clubs:

York; Toronto; University of Toronto; Royal Canadian Military Institute. Liberal. Presbyterian. Residence: 45 Glen Elm Avenue, Toronto, Ontario M4T 1V1.

Cleather, Edward Gordon, B.A., C.A. Executive Vice-President and Chief Operating Officer, Guardian Trustco Inc. and Guardian Trust Company (est. 1929), trust company operations. 618 rue St. Jacques, Montreal, Quebec H3C 1E3. Executive Vice-President and Director, Guardcor Investment Inc. and Guardcor Loan Company (est. 1984), loan company operations. 614 rue St. Jacques, Montreal, Quebec H3C 1E2. Executive Vice-President and Director, Guardian Trustco International Inc., Toronto. President and Director: Guardinvest Inc., Montreal; Edgco Management Services Ltd., Montreal. Treasurer and

EDWARD GORDON CLEATHER

Director, Morgan & Dilworth Inc., Montreal. Director, Le Group Forex, Val d'Or. Born Saint John, New Brunswick, December 11, 1929; son of Caroline B. (née Fleming) and Charles Gordon Cleather. Educated: Lower Canada College, Montreal, Jr. Matriculation, 1947; McGill University, Montreal, B.A.(Economics and Political Science), 1951; Ontario Institute of Chartered Accountants, C.A., 1956. Student and Chartered Accountant, Coopers Lybrand, Toronto, 1951 – 57; Internal Auditor, Hawker Siddley (Canada) Ltd., Toronto, 1957 – 59; Secretary-Treasurer, Global Investments Corp., Ltd., Toronto, 1959 – 65; Vice-President, Finance and Director, Jones Heward & Co. Ltd., Montreal, 1965 – 77; President and Director, Edgco Management Services Ltd., 1977 – ; Executive Vice-President, Chief Operating Officer and Director, Guardian Trustco group of companies, 1978 – ; President and Director, Guardinvest Inc., 1979 – ; Executive Vice-President and Director, Guardcor group of companies, 1984 – . Member: Institute of Chartered Accountants of Ontario, 1956 – ; Ordre des comptables agréés du Québec, 1959 – ; Montreal Exchange (Governor, 1974 – 77 and Public Governor, 1979 – 82); Investment Dealers Association (Section Chairman, Financial Administrators, 1973); Canadian Depository for Securities (Vice-Chairman and Director, 1975 – 77); Canadian Institute of International Affairs, 1954 – . Past-President, Graduates' Society, McGill University. President, Youth Horizons Foundation, Montreal. Governor and Treasurer, Diocesan College, McGill University; Governor: Montreal General Hospital; Douglas Hospital; Governor and Chairman of the Board, Lower Canada College, 1967 – 73. Treasurer and Warden, St. Peter's Anglican Church, 1967 – 76. Honourary Treasurer, National UNICEF Committee, 1962 – 65. Married Joan Margaret Allen of Halifax, Nova Scotia, November 29, 1959, has one son (Graham) born 1962 and one daughter (Carolyn) born 1965. Clubs: Canadian Club, Montreal (Director); University, Montreal (Director); Royal St. Lawrence Yacht; Toronto Cricket, Skating & Curling; Laurentian Lodge Ski Club. Fraternity: Psi Upsilon-Epsilon Phi Chapter, McGill University. Recreations: sailing, skiing, tennis, fishing and music. Progressive Conservative. Anglican. Residences: 469 Stanstead Crescent, Town of Mount Royal, Quebec H3R 1Y1; Ben Eoin, Cape Breton, Nova Scotia.

Cleghorn, John E., B.Comm., C.A. President, The Royal Bank of Canada (est. 1869). 1 Place Ville Marie, Montreal, Quebec H3C 3A9. Royal Bank Plaza, Toronto, Ontario M5J 2J5. Director of a number of

Royal Bank operating subsidiaries and affiliates. Born Montreal, Quebec, July 7, 1941; son of H.W. Edward and Hazel Miriam (Dunham) Cleghorn. Educated: McGill University, B.Comm. 1962; C.A. 1964. Joined Clarkson Gordon & Co., Chartered Accountants, 1962; spent two years with St. Lawrence Sugar Ltd., Montreal, as sugar buyer and futures trader; in 1966, joined the Mercantile Bank of Canada in Montreal

JOHN E. CLEGHORN

becoming Manager of its Winnipeg Branch in 1969 and Vice-President, Western Division, Vancouver, 1970; joined The Royal Bank of Canada, Oct. 1974; assistant general manager, Project Financing Group, Montreal, Feb. 1975; deputy general manager, Corporate Lending, Dec. 1976; Vice-President, National Accounts Division, April 1978; Senior Vice-President, Planning and Marketing, International Division, Oct. 1979; Senior Vice-President and General Manager, British Columbia, Vancouver, Aug. 1980; Executive Vice-President, International Banking Division, Toronto, 1983; present post, June, 1986. Member: Canadian, Quebec and B.C. Institutes of Chartered Accountants. Honourary Chairman and Director, Montreal YMCA Foundation. Member, Advisory Council for Faculty of Commerce & Business Administration, University of British Columbia. Member, Board of Governors: Wilfrid Laurier University; Shaw Festival Theatre Foundation. Director, Graduates' Society of McGill University. Married Pattie Eleanor Hart, June 29, 1963; has three children (Charles, Ian and Andrea). Clubs: Vancouver; Royal Canadian Yacht; Mount Royal; Forest & Stream; Hillside Tennis.

Clermont, André J., Q.C.
Partner, Martineau Walker (est. 1908), legal firm. Place Victoria, Suite 3400, Montreal, Quebec H4Z 1E9. Born Montreal, August 18, 1931; son of Rodolphe Clermont of Montreal and Fernande Primeau. Educated: Collège Ste. Marie, University of Montreal, B.A.(Cum Laude); L.L.L. Read law with Tansey & Associates and Martineau & Associates, 1954 – 55; called to the bar of Quebec, 1956; appointed Queen's Counsel December 22, 1971. Began as Associate with Martineau, Montreal, 1956 – 65; Partner,

ANDRÉ J. CLERMONT

Martineau, Montreal, 1965 – ; Counsellor, Junior Bar of Montreal, 1957 – 59; Counsellor and Secretary of Junior Bar of Montreal, 1960; Director, Legal Aid of Montreal,

1965 – 70; Vice-President, Legal Aid of Montreal, 1971; Member of the Insurance Section of the Canadian Bar, 1957 – ; Member of Arbitration Committee and Discipline Committee of the Quebec Bar, 1968 – ; President: Discipline Committee of the Town-Planners Corporation; The Land-Surveyors Corporation; The Agronomists Corporation; The Chartered Appraisers Corporation, 1980 – . Author of: *La Revue – Barreau,* (12 issues), 1969 – 70. Member of Legal Firm Committee of the Quebec Bar, 1970; Member of the Liaison Committee between legal firms and the Bar of Montreal, 1970; in charge of courses at the Professional Training School of the Bar of Quebec, 1970 – 80; Counsellor of the Bar of Montreal, 1971; Delegate to the General Council of the Bar of Quebec and Member of the Executive Committee; Vice-President, Liberal Association of Chambly County, 1966 – 68. Member: Honourable Order of the Blue Goose International, 1960 – 71. Married Thérèse Vien, daughter of Senator Thomas Vien, December 27, 1955, has three sons and one daughter. Clubs: Montreal Board of Trade; Préville Yacht. Liberal. Roman Catholic. Residence: 2 D'Artois, St. Lambert, Quebec.

Cliff, Ronald Laird, B.Comm., C.A.
Chairman, Inland Natural Gas Co. Ltd., an energy company. Chairman, Trans Mountain Pipe Line Company Ltd. Director: Balco Industries Limited; Bralorne Resources Limited; Canfor Corporation; Canfor Capital Ltd.; Q Broadcasting Ltd.; Southam Inc. Born Vancouver, British Columbia, March 13, 1929; son of Ronald Lorraine and Anna Georgina (Laird) Cliff, both of Vancouver. Educated: St. George's School; University of British Columbia, B.Comm., C.A. Articled Student-in-accounts, Peat, Marwick, Mitchell & Co., Vancouver, 1949; Chartered Accountant, 1954. Member: Lloyds of London; Advisory Council to Faculty of Commerce and Business Administration, University of British Columbia. Has four children (Diana D. – Mrs. W. Maughan, Leslie G. – Mrs. M.P. Tindle, Sheila L. – Mrs. E.T. Sharp and Ronald L.). Clubs: Vancouver; Shaughnessy Golf; Capilano Golf and Country; Thunderbird Country; Royal Vancouver Yacht; Royal and Ancient Golf Club of St.

RONALD LAIRD CLIFF

Andrews, Scotland. Society: Institute of Chartered Accountants of B.C. Recreations: golf and boating. Anglican.

Closs, Maurice Joseph
President and Chief Executive Officer, Chrysler Canada Ltd. (est. 1925), manufacturing, assembly and sales of automobiles, trucks, automotive parts and components. 2450 Chrysler Centre, Windsor, Ontario N9A 4H6. Director: Chrysler Canada Ltd.; Chrysler Credit Canada Ltd.; Chrysler Insurance Canada Ltd.; Union Enterprises Ltd. Born Toronto, Ontario, December 14, 1927; son of the late Wilfred Clinton Closs and the late Kathleen Rose (Skelly). Educated: Primary and Secondary Schools, Oshawa; Management Studies, University of Western Ontario; Queen's University and Wayne State University. With General Motors of Canada, 1943 – 55; Ford Motor Co. of Canada, 1955 – 59; Manager, Parts Inventory Control, Chrysler Canada Ltd., Windsor, 1959; Parts Marketing Manager, 1960 – 64; Director, Parts Marketing, 1964 – 1967; Director of Merchandising, 1967 – 69; Eastern Areas Sales Manager, 1969 – 70; General Sales Manager, 1970 – 71; General Vehicle

Marketing Manager, 1971 – 74; Vice-President, Marketing, 1974 – 79; Sales Manager, West, U.S. Automotive Sales Group, Chrysler Corp., 1979 – 80; Executive Vice-President, Chrysler Canada Ltd., February 1980 – July 1980; President and Chief Executive Officer, July 1980 – ; Elected Vice-President, Chrysler Corporation, May 7, 1981. Married Miki; has two children (Paul and Patti). Clubs: Beach Grove Golf and Country; Renaissance. Recreations: golf and tennis. Catholic. Residence: Windsor, Ontario.

Cloutier, Sylvain, O.C., C.A., B.A., B.Ph., M.Com., M.Acctg., M.B.A.
Chairman of the Board of Directors, Canada Post Corporation. Sir Alexander Campbell Building, Confederation Heights, Ottawa, Ontario K1A 0B1. Director: Canada Post Corporation; Federal Business Development Bank, 1978 – . Born Trois-Rivières, Quebec, 1929. Educated: University of Ottawa, B.A., B.Ph., 1949; University of Montreal, M.Com., 1952; Master of Accounting, 1953; Harvard University, U.S.A., M.B.A., 1955. Career: Income tax assessor, Department of National Revenue, 1953 – 56; various capacities, several departments and agencies, Government of Canada, management consulting, financial administration, personnel management and industrial relations, 1956 – 65; Member, Public Service Commission of Canada, 1965 – 67; Deputy Secretary, Treasury Board of Canada, 1967 – 70; returned to Department of National Revenue as Deputy Minister for Taxation, 1970 – 71; Deputy Minister of National Defence, 1971 – 75; Deputy Minister, Transport Canada, 1975 – 79; Chairman of the Board and President, Export Development Corporation, 1979 – 86; Chairman of the Board of Directors, Canada Post Corporation, 1986 – . Past Advisory Directorships: Ecole des hautes études commerciales, University of Montreal; Member of Advisory Committee, 1981 – 85; York University, Toronto, Faculty of Administrative Studies, Member of Advisory Council 1971 – 84; University of British Columbia, Vancouver, B.C., Faculty of Commerce and Business Administration, Member of Advisory Council, 1978 – 1980; Institute of Internal Auditors, Honorary Governor, 1972 – 75; Canadian Military Colleges, Member of the Advisory Board, 1971 – 75; Federal Management Institute of the Public Service of Canada, Member of the Advisory Council, 1966 – 68. Member: Order of Chartered Accountants of Quebec, 1953 – ; Institute of Public Administration of Canada, 1958 – (Member of Executive Committee, 1965 – 69). Past Directorships: Export Development Corporation, 1979 – 86; Trustee, Ottawa General Hospital, 1978 – 85 (Treasurer, 1978 – 81); Board of Governors: Montfort Hospital, 1973 – 79; Algonquin

SYLVAIN CLOUTIER

Community College, 1969 – 71; University of Ottawa, 1975 – 83 (all of Ottawa); Defence Research Board of Canada, 1971 – 75; Executive Council, Inter-American Centre of Tax Administrators, 1971; National Joint Council of the Public Service of Canada, 1966 – 67; Executive Committee, Institute of Public Administration of Canada, 1965 – 69. Honours: appointed Officer of the Order of Canada in 1979; Outstanding Achievement Award of the Public Service of Canada in 1977; Queen Elizabeth II Silver Jubilee Medal in 1977; Canada Centennial Medal in 1967. Married Denyse Sauvé of Ottawa, 1953; has two children (Guy and Sylvie). Residence: 211 Wurtemburg Street, Apt. 1612, Ottawa, Ontario K1N 8R4.

Cloutier, Sylvain, O.C., C.A., B.A., B.Ph., M.Comm., M.Compt., M.B.A.
Président du conseil d'administration de la Société canadienne des postes. Édifice Sir Alexander Campbell, Confederation Heights, Ottawa (Ontario) K1A 0B1. Administrateur: la Société canadienne des postes; la Banque fédérale de développement, 1978 – . Né à Trois-Rivières (Québec) en 1929. Études: l'Université d'Ottawa, B.A., B.Ph., 1949; Université de Montréal, M.Comm., 1952; maîtrise en comptabilité, 1953; Université Harvard (États-Unis), M.B.A., 1955. Carrière: vérificateur d'impôt au ministère du Revenu, 1953 – 56; a occupé diverses fonctions dans différents ministères et organismes dans les domaines de la consultation en gestion, de l'administration financière, de la gestion du personnel et des relations industrielles, au sein du Gouvernement du Canada, 1956 – 65; membre de la Commission de la Fonction publique du Canada, 1965 – 67; sous-secrétaire du Conseil du Trésor, 1967 – 70; sous-ministre du Revenu, Impôt, 1970 – 71; sous-ministre de la Défense nationale, 1971 – 75; sous-ministre des Transports, 1975 – 79; président du conseil d'administration et président de la Société pour l'expansion des exportations, 1979 – 86; président du conseil d'administration de la Société canadienne des postes, 1986 – . Postes antérieurs d'administrateur à titre consultatif: École des hautes études commerciales, Université de Montréal, membre du comité consultatif, 1981 – 85; Université York, Toronto, Faculté d'administration, membre du conseil consultatif, 1971 – 84; Université de la Colombie-Britannique, Vancouver, Faculté de commerce et d'administration des affaires, membre du conseil consultatif, 1978 – 80; Institut des vérificateurs internes, gouverneur honoraire, 1972 – 75; Collèges militaires canadiens, membre du conseil consultatif, 1971 – 75; Institut fédéral des sciences administratives de la Fonction publique du Canada, membre du conseil consultatif, 1966 – 68. Associations professionnelles: Ordre des comptables agréés du Québec, 1953 – ; Institut d'administration publique du Canada, 1958 – ; Postes antérieurs d'administrateur: administrateur, Société pour l'expansion des exportations, 1979 – 86; administrateur, Hôpital général d'Ottawa, 1978 – 85 (trésorier, 1978 – 81); gouverneur, Hôpital Montfort, 1973 – 79; gouverneur, Collège communautaire Algonquin, 1969 – 71; gouverneur, Université d'Ottawa, 1975 – 83 (tous ces organismes sont à Ottawa); Conseil de recherches pour la défense, membre, 1971 – 75; membre du conseil exécutif du Centre inter-américain des administrateurs d'impôt, 1971; membre du Conseil national mixte de la Fonction publique du Canada, 1966 – 67; membre du comité exécutif de l'Institut d'administration publique du Canada, 1965 – 69. Distinctions: officier de l'Ordre du Canada, 1979; Prix pour services insignes à la Fonction publique du Canada, 1977; médaille du Jubilé d'argent de la Reine Elizabeth II, 1977; médaille du Centenaire du Canada, 1967. A épousé Denyse Sauvé, d'Ottawa, en 1953; ils ont deux enfants (Guy et Sylvie). Domicile: 211, rue Wurtemburg, app. 1612, Ottawa (Ontario) K1N 8R4.

Coffin, The Honourable Mr. Justice Thomas Herbert, Q.C., B.A., LL.B.
Judge, Supreme Court of Nova Scotia. Halifax, Nova Scotia. Born East Jordan, Shelburne County, Nova Scotia, February 13, 1907; son of Thos. Roy and Margaret Lyle Coffin, both of Halifax, Nova Scotia. Educated: Halifax, Academy; Dalhousie Univeristy, B.A. LL.B. Read law with McInnes,

THOMAS HERBERT COFFIN

Lovett and Macdonald; called to the bar of Nova Scotia, 1929; appointed Queen's Counsel 1950. Barrister, McInnes, Lovett and Macdonald, Halifax, 1929; John Y. Payzant & Son, 1930; Payzant and Coffin, 1936; Payzant, Coffin & Blois, 1946; Coffin, Blois and Hicks, 1956; Judge, Supreme Court of Nova Scotia, 1961. Former Deputy Mayor, City of Halifax; appointed to Appeal Division, September 26, 1968; retired from the Bench, December, 1981; formerly President, Nova Scotia Barristers Society; Vice-President for Nova Scotia, National Council, Y.M.C.A.'s of Canada. Married Madeline Hilda Covert, daughter of Archibald Covert, Canning, King's County, Nova Scotia, June 24, 1944, has one son (Thomas A.) and one daughter (Daphne). Clubs: Halifax; Saraguay; Ashburn. Society: Scottish Rite. United Church of Canada. Residence: 1350 Oxford Street, Halifax, Nova Scotia.

Cohon, George Alan, B.Sc., J.D.
Chairman, President and Chief Executive Officer, McDonald's Restaurants of Canada Limited (est. 1968), stretching from coast to coast, with sales of approximately $1 billion per year and employing over 50,000 people. McDonald's Place, Toronto, Ontario M3C 3L4. Director: Canada Post Corporation (1981 – 84); Astral Bellevue Pathé Inc. Born Chicago, Illinois, April 19, 1937; son of the late Jack Alan Cohon and Carolyn Ellis Cohon. Educated: attended public and high schools in Chicago; Drake University, Des Moines, Iowa, B.Sc., 1955 – 58; Northwestern School of Law, Juris Doctorate, 1958 – 61. Corporate Lawyer, Cohon, Raizes & Regal, Chicago, Illinois, 1961 – 67; Licensee, McDonald's Restaurants of Eastern Canada, Toronto, 1968 – 70; President, McDonald's Restaurants of Ontario, Toronto, 1970 – 71; Chairman, President and Chief Executive Officer, McDonald's Restaurants of Canada Limited, Toronto, 1971-. Member: Young Presidents' Organization; Advisory Board of Adelaide Court; Crew of Variety Club of Ontario; Funding Committee of Canadian Hearing Society; Grand Council of Canada Jaycees, Central Region; National Advisory Council of the Canadian Cystic Fibrosis Foundation; B'nai Brith Canada District Lodge. Honourary Member, National Council of Boy Scouts of Canada. Director: Hugh MacMillan Medical Centre; York University; Drake University, Des Moines, Iowa; Canadian Council of Christians and Jews (Special Gifts Chairman, 1981); Council for Canadian Unity; Young People's Theatre; Canadian Jewish News; Junior Achievement of Canada; Federation Against Child Abuse; Ontario Men-ORT; Canadian Robert F. Kennedy Memorial. Honourary Director, Muscular Dystrophy Association of Canada. Governor: Canadian Opera Company; Participation House; Mount Sinai Hospital; YMCA of Metropolitan Toronto and the Central Ontario Lakeshore "Y"; Olympic Trust of Canada; Toronto Chapter of Dysautonomia Foundation Inc. Patron, Toronto French

GEORGE ALAN COHON

Schools. Founding Patron, Ronald McDonald Houses. Advocate, Ontario College of Art. Chairman of the Board of Governors, Exhibition Place (1983 – 85). Co-Chairman of Metro Santa Claus Parade. Special Events Chairman, United Way of Metropolitan Toronto, 1982. Co-Chairman of North York YMCA Building Fund. National Campaign Chairman for State of Israel Bonds, Canada. Honours: recipient of Alumni Distinguished Service Award, Drake University; Israel Prime Minister's Medal (Israel's highest public service award); Promises of Hope Award, Canadian Children's

Foundation; B'nai Brith Canada 1983 Humanitarian Award. Married Susan Silver Cohon, September 4, 1960; has two children (Craig Alan and Mark Steven). Clubs: York Racquets; Caledon Ski Club. Fraternity: Phi Alpha Delta Law Fraternity. Recreations: skiing, tennis and photography. Residence: 112 Forest Hill Road, Toronto, Ontario M4V 2L7.

Coleman, D'Alton Corry, B.A., M.B.A.
Vice-President, Eastern Region, CP Rail. 354 Union Station, Toronto, Ontario M5J 1E8. Chairman and Director, CNCP Niagara Detroit Partnership. President and Director, The Newport and Richford Railroad. Vice-President and Director: The Toronto, Hamilton & Buffalo Railway Co.; Brunterm; Canada Southern Railroad; Niagara River Bridge Co.; Detroit River Tunnel Co. Director: The Toronto Terminals Railway Co.; Fredericton Railway Company. Born Edmonton, Alberta, February 19, 1936; son of James A. and Phillis D. (Rigby)

D'ALTON CORRY COLEMAN

Coleman. Educated: University of Western Ontario, B.A. Psychology, 1968; M.B.A., 1970. Industrial Sales Representative, Canadian Johns-Manville Co., 1962; Analyst, Corporate Research, Consumers Gas, 1969; Sales Manager, Chateau Cartier Wines, Division of Labatt's Ltd., 1970; Assistant Manager, Freight Sales, CP Rail, Toronto, 1972; Assistant General Manager, Marketing and Sales, 1973; General Manager, Marketing and Sales, 1974; General Manager, Marketing, Montreal, 1976; Assistant Vice-President, Marketing and Sales, 1978; Vice-President, Eastern Region, Toronto, 1981 – . Member: Ontario Business Advisory Council; Toronto Redevelopment Advisory Council; Toronto Board of Trade. Officer Brother, Order of St. John; Co-Chairman, Joint Union/Management Division, United Way of Greater Toronto. Married Shirley M. Caruk; has two children (Mitchell James and Kelly Elizabeth). Clubs: Canadian Railway; Toronto Railway; Montreal Traffic; Toronto Traffic; University of Western Ontario "W"; Montreal Amateur Athletic Association; Holiday Fitness; Fitness Institute. Residence: 419 Ontario Street, Toronto, Ontario M5A 2V9.

Colville, D. Alex, C.C., B.F.A.
Artist. 408 Main St., Wolfville, Nova Scotia B0P 1X0. Chancellor, Acadia University. Born Toronto, Ont., August 24, 1920; son of David Harrower Colville and Florence Gault. Educated: Mount Allison University, Bachelor of Fine Arts, 1942. Associate Professor, Mount Allison University, Sackville, N.B., 1946 – 63; Lecturer, University of California at Santa Cruz, 1967 – 68; Visiting Artist, Berliner Kunstler Programme, West Berlin, 1971; Lecturer, University of Hong Kong, 1985. Has held one-man shows: Kestner Gesellschaft, Hanover, W. Ger., 1969; Marlborough Mus. Fine Art, London, 1970; Gemeentmuseum, Arnhem, Netherlands, 1977; Stadtische Kuntsthalle, Dusseldorf, W. Ger.; Fischer Fine Art, London; Mira Godard Gallery, Toronto and Montreal, 1978; Art Gallery of Ontario, Toronto, 1983; Staatliche Kunsthalle, Berlin; Mus. Ludwig, Cologne, W. Ger.; Exhibition Centre, Beijing, China, 1984; University of Hong Kong, 1985; Teien Museum, Tokyo, 1985; Canada House, London, 1985. Represented in permanent collections: National Gallery of Canada; Museum of Modern Art, N.Y.C.; Kestner Gesellschaft; Musée National d'Art Moderne, Paris; Sammlung Ludwig, Aachen, W. Ger.; Boymans-Van Beuningen Mus., Rotterdam, Netherlands; Art Gallery

of Ontario. Served with the Canadian Army, 1942 – 46; Captain. Married Rhoda Wright, Aug. 5, 1942; has four children (Graham, John, Charles and Ann). Club: Halifax. Recreations: walking, cycling and sailing. Conservative. Residence: 408 Main St., Wolfville, Nova Scotia B0P 1X0.

Comish, Robert W., Q.C., LL.B.
Counsel, Smith, Lyons, Torrance, Stevenson & Mayer. Suite 3400, Exchange Tower, 2 First Canadian Place, Toronto, Ontario M5X 1J3. Director: Mitsui & Co. (Canada) Ltd.; Toncraft Realty Inc.; Knoll International Ontario Ltd.; The Mitsui Canada Foundation; Matthews-McCracken-Rutland Canada Inc. Born Toronto, Ontario, April 30, 1938; son of Eric William and Marguerite Isabell (Hawkins) Comish. Educated: University of Toronto, B.A. (Hons.), 1959 – 60; studied architecture, University of Toronto, 1960 – 61; Osgoode Hall Law School, LL.B., 1965. Read law with Smith, Lyons, Torrance, 1963; called to the bar of Ontario, 1965. Career: Associate, Partner, then Managing Partner with present firm. Member: Canadian Bar Association; Kettles Association. Married Carol Ann, daughter of Raymond and Violet Whittington, August 16, 1963; has three children (Troy, Tammy and Randy). Clubs: Royal Canadian Yacht Club; Craigleith Ski Club; Metro Toronto Board of Trade; Adelaide Club. Residence: 294 Inglewood Drive, Toronto, Ontario M4T 1J3.

Coombs, James A., B.A.
President and Chief Executive Officer, Saskatchewan Telecommunications (SaskTel) (est. 1908). 2121 Saskatchewan Drive, Regina, Saskatchewan S4P 3Y2. Born London, Ontario, August 10, 1930; son of James A. Coombs and Sarah H. Clark. Educated: University of Western Ontario, B.A. (Economics and Political Science), 1952. Manager, Accounting/Finance, Bell Canada, Montreal, 1955; Manager, Regulatory Matters, 1965; Assistant Vice-President Regulatory Matters, 1969 – 76; Vice-President Finance, N.B. Tel, Saint John, N.B., 1976; Vice-President Operations, 1982; President and Chief Executive Officer, SaskTel, Regina Saskatchewan, 1986 – . Member: Advisory Board, McGill Centre for Study of Regulated Industries, 1975 – . Married Margaret

JAMES A. COOMBS

Gilberta Howes; has three children (Andrew, Karen and Donald). Clubs: Wascana Country; Assiniboia Club. Recreation: golf. Residence: 1040 Gryphons Walk, Regina, Saskatchewan S4S 6X1.

Coons, James Donald, B.A.
Chairman, Chief Executive Officer and Founder, The Loyalist Insurance Company, a general insurance company. One James Street South, Hamilton, Ontario L8P 4R5. President: D.F. Coons Insurance Limited; Fairsprings Holdings Ltd.; Valleyview Holding Ltd. Director: Anpropco Limited; Nodco Holdings Ltd.; Bestfour Limited. Overseas Underwriting Member, Lloyd's of London. Born Hamilton, Ontario, February 2, 1938; son of Donald F. and Margaret M. (Long) Coons, both of Hamilton. Educated: Ridley College, St. Catharines, Ontario; University of Western Ontario, B.A., 1960; Member: Committee of Convocation, Trinity College School, Port Hope; Insurance Advisory Board for Mohawk College; Hamilton Civic Hospitals Foundation Board; Board of the Dictionary of Hamilton Biography. Married Elizabeth M. Wallace, daughter of the Venerable Archdeacon W.F. Wallace, June 29, 1962, has three sons (Donald W., J. David

and Mark M.). Clubs: Hamilton; The Hamilton Golf & Country; The Hamilton Thistle; Hamilton Squash; Muskoka Lakes Golf & Country; Hamilton Chamber of Commerce; The Royal and Ancient Golf Club of St. Andrews; The Jesters Club. Societies: The Barton Lodge AF&AM; Merton Lodge of Perfection; Rose Croix and Moore Sovereign

JAMES DONALD COONS

Consistory. Recreations: squash, tennis and golf. Anglican. Residence: "Fairview", 267 Sulphur Springs Road, P.O. Box 7094, Ancaster, Ontario L9G 3L3.

Cooper, Daniel G., B.A.(Hons.), LL.B. Partner, McCarthy & McCarthy, Barristers and Solicitors. P.O. Box 48, Toronto-Dominion Centre, Toronto, Ontario M5K 1E6. Director and Secretary: Dataline Inc.; Dicon Systems Limited. Director, Israel Discount Bank of Canada. Born London, England, March 24, 1943; son of Bernard and Ruth Cooper. Educated: University of Toronto, B.A.(Hons.), 1966; University of Toronto, Faculty of Law, 1969. Read law with McCarthy & McCarthy, 1969 – 70; called to the bar of: Ontario, 1971; New York, 1983. Member: Canadian Bar Association; American Bar Association; International Bar Association. Author of: various

DANIEL G. COOPER

articles on computer law issues. President of the Computer Law Association, Inc., 1985 – 86. Married Deborah Lynn (née Chesnie), August 29, 1968; has three children (Neri, David and Joanna). Club: Primrose. Residence: 612 Briar Hill Avenue, Toronto, Ontario M5N 1N2.

Cooper, Donald William Massie, Q.C. Partner, Woolley, Dale & Dingwall, Barristers and Solicitors. P.O. Box 65, Toronto Dominion Centre, Toronto, Ontario M5K 1E7. Partner, Daly, Cooper, Guolla & O'Gorman, 1966 to 1981, when all the partners merged with Woolley, Dale & Dingwall. Born Toronto, Ontario, October 20, 1914; son of the late Colonel John Alexander and Agnes (Massie) Cooper. Educated: Upper Canada College; Royal Military College, 1932 – 36; Osgoode Hall Law School, 1936 – 39. Read law with Long & Daly, 1936 – 39; called to the bar of Ontario, 1939; appointed Queen's Counsel 1954. Member: Law Society of Upper Canada; The County of York Law Association; Canadian Bar Association. Retired as Major after serving in Royal Canadian Artillery, 1939 – 45 with 4th, 5th and 12th Field Regiments and with British 6th Airborne Division in European

Theatre of World War II. Married Elisabeth May Watson, daughter of the late George Edward Watson, September 20, 1939; has three children (Donald Gordon, Robert George and Patricia Ann Commins). Clubs: Canadian; Rosedale Golf. Recreations: golf and sailing. Conservative. Anglican, Church

DONALD WILLIAM MASSIE COOPER

of St. Simon-the-Apostle, Toronto (Churchwarden, 1962 – 65, 1972 – 73). Residence: 16 Rosedale Road, Apt. 720, Toronto, Ontario M4W 2P4.

Cooper, William Press, B.Sc., P.Eng.
President, Cooper Construction Company Limited (est. 1905), building construction and real estate development, offices in Hamilton and Toronto. Head Office, 703 Evans Avenue, Etobicoke, Ontario M9C 5E9. Director: Baton Broadcasting Incorporated; Canada Malting Co. Limited; Canadian Imperial Bank of Commerce; Laidlaw Transportation Limited; Mutual Life of Canada. Born Hamilton, Ontario, 1939; son of Ralph William Cooper and Evelyn Joanna (McArthur) Cooper, both of Hamilton. Educated: Hillfield College; Burlington High School; University of New Brunswick, B.Sc. Began with Cooper Construction Company Limited as a Project Engineer, 1962; Vice-President, 1967; Vice-President and General Manager, 1970; President, 1975. Member: Board of Trustees, Hospital for Sick Children, Toronto; Board of Governors, McMaster University, Hamilton. Past Chairman of McMaster University, School of Business Administration, Business Advisory Council; Hamilton Wentworth Business Advisory Council; Hamilton District Chamber of Commerce. Director: Hamilton Advisory Board of the Salvation Army; Hamilton Burlington YMCA. Married Nancy Gillian Ward, daughter of George Everett and Nancy Felicia (Howitt) Ward, Hamilton, Ontario, September 30, 1967; has three children (William Henry, Jennifer Anne and

WILLIAM PRESS COOPER

Nancy Diana). Clubs: Toronto; Hamilton; Tamahaac. Recreations: skiing, tennis and photography. United Church. Residence: 3284 Lakeland Crescent, Burlington, Ontario L7N 1B8.

Corbett, William A., Q.C., B.Com., LL.B.(Honours)
Barrister and Solicitor, Fraser & Beatty. P.O. Box. 100, First Canadian Place, Toronto, Ontario M5X 1B2. Director and Secretary,

Canada's Wonderland Limited. Director: Varity Corporation; Lloyds Bank Canada; FMH (Canada) Limited; Minolta Canada Inc.; Johnston & Daniel Limited; Plumrose Inc. Born Jordan Station, Ontario, July 21, 1931; son of Edward Elroy and Leona Nicholson Corbett, both deceased. Educated: Ridley College; University of Toronto, B.Com., 1953; Osgoode Hall Law School, LL.B. Honours, 1957. Appointed Queen's Counsel 1971. Articled and Associated with

WILLIAM A. CORBETT

Fraser & Beatty, Toronto, 1953 – . Member: Law Society of Upper Canada; Canadian Bar Association. Married Patricia Anne Blackwell (deceased March 26, 1985), daughter of the late Leslie Blackwell, K.C., June 25, 1955; has three children (David Leslie, Susan Elizabeth and Catherine Anne). Clubs: University (Director, 1972 – 75); Toronto Golf; Badminton & Racquet. Societies: Delta Kappa Epsilon; Phi Delta Phi. Recreations: golf, skiing, tennis and squash. Residence: 240 Inglewood Drive, Toronto, Ontario M4T 1J1.

Cormie, John Mills, B.A.
President, Principal Savings and Trust Company (est. 1965), trust and fiduciary services, manager trusts, brokerage services, mortgage investments, savings and investment services. Box 2425, 2900 Principal Plaza, 10303 Jasper Avenue, Edmonton, Alberta T5J 2S8. President, Director and Member of Executive Committee, Principal Savings and Trust Company. Director, Secretary-Treasurer and Member of Sales and Investment Committees, Principal Group Limited. Director and Secretary-Treasurer: Principal Securities Management Limited; Principal Investors Corporation. Director and Officer, Collective Securities Limited. Director: Principal Life Insurance Company of Canada; Collective Mutual Fund Limited; Principal Venture Fund Limited; Principal Neo-Tech Inc. Born Edmonton, Alberta, May 21, 1947; son of Donald Mercer Cormie of Edmonton, Alberta and Eivor Elizabeth (Ekstrom) Cormie of Eskilstuna, Sweden. Educated: Strathcona Composite High School, Edmonton; St. Andrew's College, Aurora; University of Alberta; Simon Fraser University; U.A.A., B.A., Economics. Director and Officer, Collective Securities Limited, January 1969 – ; Executive Assistant to President, December

JOHN MILLS CORMIE

1970 – July 1976; Security Analyst, December 1970 – July 1976; Member, Sales and Investment Committees, December 1970 – ; Director and Secretary-Treasurer, Principal

Investors Corporation, Seattle, Washington. March 1972 – ; Director, Principal Group Limited, November 1972 – ; Director, Principal Savings and Trust Company, December 1972 – ; Member, Executive Committee, December 1972 – ; Director, Principal Life Insurance Company of Canada, April 1973-; Director, Collective Mutual Fund Limited, May 1973 – ; Director, Principal Venture Fund Limited, May 1973 – ; Director and Secretary-Treasurer, Principal Securities Management Limited, February 1976 – ; Vice-President, Principal Savings and Trust Company, March 1976 – December 1977; Secretary-Treasurer, Principal Group Limited, October 1976 – ; President, Principal Savings and Trust Company, December 1977 – ; Director, Principal Neo-Tech Inc., November, 1983 – . Member: Trust Companies Association of Canada; Association of Alberta Trust Companies; Investment Funds Institute of Canada. Director: Alberta Ballet Company; Citadel Theatre; Northern Alberta Children's Hospital Foundation. Married Patricia Shannon Rose, daughter of James Alton Rose, September 3, 1977; has two children (Robert Douglas and James Ross). Clubs: Young Presidents' Organization; Edmonton Yacht. Recreations: Sailing, tennis and racquetball. United Church. Residence: 6 St. George's Crescent, Edmonton, Alberta T5N 3M7.

Cornelissen, Michael Adriaan, C.A.(S.A.), M.B.A.
President and Chief Executive Officer, Royal Trustco Limited, personal and corporate banking, financial and trust services and real estate within Canada and internationally. Royal Trust Tower, Suite 3900, Toronto, Ontario M5W 1P9. Deputy Chairman, Trilon Financial Corporation. Director: Royal Trustco Limited; Trilon Financial Corporation; Trizec Corporation Limited; Hees International Corporation; Royal LePage Ltd. Born Durban, South Africa, June 1, 1943; son of Marinus Cornelissen of Bussum, Holland and Koos Cornelissen of Baarn, Holland. Educated: University of Natal, C.A., 1965; University of Capetown, M.B.A., 1970. Audit Supervisor, Touche Ross and Co., Durban and Montreal, 1961 – 69; Director and Vice-President Finance, Rennies Consolidated Holdings Ltd., Johannesburg, South Africa, 1971 – 75; Vice-President, Edper Investments Ltd., Montreal, 1976; Executive Vice-President and Chief Operating Officer, Trizec Corporation Limited, Calgary, 1977 – 83; Vice-Chairman, Royal Trustco

MICHAEL ADRIAAN CORNELISSEN

Limited, Toronto, 1983. General Campaign Chairman, United Way of Greater Toronto, 1984. Member: Board of Governors, Appleby College, Oakville. Campaign Cabinet, Oakville Trafalgar Memorial Hospital. Married Catriona Butcher, daughter of Nigel R. Butcher, January, 1967, has two children. Clubs: York; Toronto; Royal St. Lawrence Yacht Club. Recreations: sailing, tennis and skiing.

Cornelissen, Michael Adriaan, C.A. (S.A.), M.B.A.
Président et chef de la Direction de Trustco Royal Limitée, services financiers, fiduciaires et immobiliers aux particuliers et aux sociétés au Canada et internationalement. Tour Trust Royal, bureau 3900, Toronto (Ontario) M5W 1P9. Vice-président du Conseil de la Corporation financière Trilon. Administrateur: Trustco Royal Limitée; Corporation financière Trilon; Trizec Corporation Limited; Hees International Corporation; Royal Lepage Ltée. Né à Durban (Afrique du Sud) le 1er juin 1943; fils de

Marinus Cornelissen de Bussum (Hollande) et de Koos Cornelissen de Baarn (Hollande). Études: Université de Natal, comptable agréé; Université de Capetown, M.B.A. Carrière: Chef de la vérification, Touche Ross and Co., Durban et Montréal, 1961 – 1969; administrateur et vice-président, Finances, Rennies Consolidated Holdings Ltd., Johannesburg (Afrique du Sud), 1971 – 1975; vice-président, Edper Investissements Ltée, Montréal, 1976; vice-président Directeur et chef de l'Exploitation, Trizec Corporation Limited, Calgary, 1977 – 1983; vice-président du Conseil d'administration, Trustco Royal Limitée, Toronto, 1983. Président, Campagne Centraide/United Way, Grand Toronto, 1984. Member: Conseil des gouverneurs d'Appleby College, à Oakville; comité de la campagne de souscription, Oakville Trafalgar Memorial Hospital. A épousé Catriona Butcher, fille de Nigel R. Butcher en janvier 1967, ils ont deux enfants. Clubs: Toronto; York; Royal St. Lawrence Yacht. Loisirs: yachting, tennis et ski.

Corrigan, Harold, B.Comm., C.A.
Consultant and Director: MICC Investments Ltd.; Mortgage Insurance Company of Canada; Continental Bank of Canada; Sears Canada Inc.; Sears Acceptance Company

HAROLD CORRIGAN

Inc. Chairman, International Business Council of Canada. Born Montreal, Quebec, 1927. Educated: Westmount High School; McGill University, B.Comm., 1950; Licentiate in Accounting, 1953; Centre D'Études Industrielles, Geneva, Switzerland, 1959. Career: Alcan group of companies, 1950 – 85. Member: Order of Chartered Accountants of Quebec, 1956. Chairman, Canadian Manufacturers' Association, 1975 – 76. Served in the R.C.N.V.R., 1945. Residence: 185 Forest Hill Road, Toronto, Ontario M5P 2N3.

Cosgrove, Brian F.
President and Chief Executive Officer, Bell Data Systems Inc. (est. 1985), supplier of products and services for the integrated

BRIAN F. COSGROVE

office (wholly-owned subsidiary of Bell Canada Management Corporation). 7350 Trans-Canada Highway, Saint-Laurent, Quebec H4T 1A3. Director, Mux Lab Inc. Born Ottawa, Ontario, November 14, 1943; son of Mary and Bernard Cosgrove. Educated: Sir George William University; McGill University; Columbia University. Career: Accounting Systems Representative, Olivetti Canada Ltd., Montreal, 1967 – 69; Sales Representa-

tive, NCR Canada Ltd., 1969 – 72; Sales Representative, Philips Systems, 1972 – 73; Sales Representative, Data 100, 1973 – 77; National Sales Manager, 1977 – 79; National Sales Manager, Northern Telecom Systems Limited, 1979 – 80; General Manager, 1980 – 85; President, Bell Data Systems Inc., 1985 – . Member: President Club Association; American Management Association. Community Activities: City of Pierrefonds Hospital Committee; President, Becket Players Foundation. Military service in the Navy, 1962 – 65, attained rank of Able Seaman. Married Nancy Barrett Cosgrove, December 16, 1967; has three children (Richard, Sherry and Devon). Clubs: Royal St. Lawrence Yacht; Pointe-Claire Aquatic; West Island Tennis Club. Recreations: sailing, skiing and tennis. Residence: 362 Arlington Crescent, Beaconsfield, Quebec H9W 5S5.

Côté, The Honourable Michel, P.C., M.P.
Minister of Regional Industrial Expansion. 309 Confederation Building, Ottawa, Canada K1A 0A6. Member of Parliament,

MICHEL CÔTÉ

Langelier, Quebec. Born Quebec City, September 13, 1942. Educated: Laval University, degree in accounting, 1967; Member of the Order of Chartered Accountants since 1969. Career: with Samson Bélair Associates; Vice-President, Finance, Giffen Recreation Ltd., and subsidiaries; founded accounting firm of Richard, Côté and Co., 1967; associated with Thorne Riddell, Poissant, Richard, 1974; became partner responsible for business development, 1982; elected to House of Commons and appointed Minister of Consumer and Corporate Affairs, September, 1984; appointed Minister of Regional Industrial Expansion, retained ministerial responsibility for Canada Post Corporation, June 30, 1986. Community Involvement: former President of the Chamber of Commerce and Industry of the Quebec City Region; served as a Director of the Quebec City Winter Carnival; was co-owner of the Quebec Remparts hockey club. He has also been active in voluntary work for the Canadian Red Cross Society and the United Way in Quebec. Progressive Conservative. Residence: Sillery, Quebec.

Côté, L'honorable Michel, c.p., député
Ministre de l'Expansion industrielle. 309, édifice Confédération, Ottawa (Canada) K1A 0A6. Député de la circonscription de Langelier (Québec). Né à Québec le 13 septembre 1942. Études: diplôme en sciences comptables de l'Université Laval, 1967; membre de l'Ordre des comptables agréés du Québec, 1969. Carrière: chez Samson, Bélair et Associés; vice-président responsable des finances chez Giffen Récreation Limitée et ses filiales; fondé la firme Richard, Coté et Cie, 1967; associé à Thorne Riddell, Poissant, Richard, 1974 dont on lui a confié la responsabilité de l'expansion des affaires en 1982; élu à la Chambre des Communes en septembre 1984 et nommé ministre de la Consommation et des Corporations; nommé au poste de ministre de l'Expansion industrielle régionale, tout en exerçant la responsabilité de la Société canadienne des postes, le 30 juin 1986. Activités communautaires et professionnelles: ancien président de la Chambre de commerce et d'industrie du Québec métropolitain; ancien membre du Conseil d'administration du Carnaval d'hiver de Québec et co-propriétaire du Club de hockey les Remparts de Québec Inc. Il a aussi oeuvré au sein de la Société canadienne de la Croix-Rouge et de Centraide-Québec. Progessiste-conservateur. Domicile: Sillery (Québec).

Coulombe, Guy, B.S.Sc., M.A.
President and Chief Executive Officer, Hydro-Québec. Director: Hydro-Québec; Hydro-Québec International; Domtar Inc. Born Quebec City, June 15, 1936. Educated: Jesuit College, Quebec, B.A., 1957; Laval University, B.S.Sc., 1959; M.A., Sociology, 1961; attended the University of Chicago as a Foundation Scholar of the Woodrow Wilson National Fellowship Foundation, pursuing doctoral studies in the sociology of economic development until 1963. From June – November, 1963, he was a Planner and Sociology Research Manager, B.A.E.Q., Eastern Québec Planning Bureau; then until September, 1966, Chief Planner and Chairman of the Planning Board, B.A.E.Q.; Manager, Regional Planning Studies, Québec Orientation Board (Conseil d'orientation de

GUY COULOMBE

la province de Québec) until July, 1967; in August, 1967 he was appointed coordinator for the realization of the Eastern Québec Development Plan; April, 1968, Chief Executive Officer, O.D.E.Q., the Eastern Québec Development Board; Federal Government's Department of Supply and Services, June, 1970 as Assistant Deputy Minister for Planning and Finance; the Québec government appointed him as Assistant Secretary (programming) to the Treasury Board, June, 1971 then as Secretary, January, 1973; General Secretary, Québec government's Executive Council, July, 1975; May, 1978 appointed President and Chief Executive Officer of S.G.F., Société générale de financement du Québec; President and Chief Executive Officer, Hydro-Québec, January 15, 1982.

Coulombe, Guy, B.S.Sc., M.A.
Président-directeur général de Hydro-Québec. Montréal (Québec). Membre des conseils d'administration: Hydro-Québec; Hydro-Québec International; Domtar Inc. Né à Québec le 15 juin 1936. Études: secondaires au collège des Jésuites, Québec, B.A., 1957; l'université Laval, B.S.Sc. en 1959 et un M.A. en sociologie, 1961; à l'Université de Chicago, il est inscrit jusqu'en 1963 à un doctorat en sociologie du développement économique, à titre de boursier de la Woodrow Wilson National Fellowship Foundation. De juin à novembre 1963 il est aménagiste au Bureau d'aménagement de l'Est du Québec (B.A.E.Q.) et directeur de recherches sociologiques, puis, jusqu'en septembre 1966, aménagiste en chef au B.A.E.Q. et président du Conseil du plan; de ce poste il passe au Bureau d'études en aménagement régional (Conseil d'orientation de la province de Québec) dont il est directeur jusqu'en juillet 1967; en août 1967 il est nommé au poste de coordonnateur de l'exécution du Plan de développement de l'Est du Québec; en avril 1968 il devient directeur général de l'Office de développement de l'Est du Québec (O.D.E.Q.); en juin 1970 il passe au ministère fédéral de l'Approvisionnement et des Services en qualité de sous-ministre adjoint (Planification et Finances); en juin 1971 le gouvernement du Québec le nomme secrétaire adjoint (aux programmes) du Conseil du trésor, puis secrétaire en janvier 1973; en juillet 1975 il devient secrétaire général du Conseil exécutif, gouvernement du Québec; enfin, en mai 1978 il est nommé président-directeur général de la Société générale de financement du Quebec, poste qu'il occupe jusqu'à sa nomination à Hydro-Québec le 15 janvier 1982.

Courtois, Edmond Jacques, Q.C., B.A., LL.B.
Partner, Stikeman, Elliott, barristers and solicitors. 1155 Dorchester Boulevard West,

39th Floor, Montreal, Quebec H3B 3V2. Chairman and Director, McGraw Hill Ryerson Limited. President and Director, CIIT Inc. Director and Vice-President: The Bank of Nova Scotia; The Canada Life Assurance Co. Director: Norcen Energy Resources Limited; Ritz-Carlton Hotel Company of Montreal, Limited; CAE Industries Ltd.;

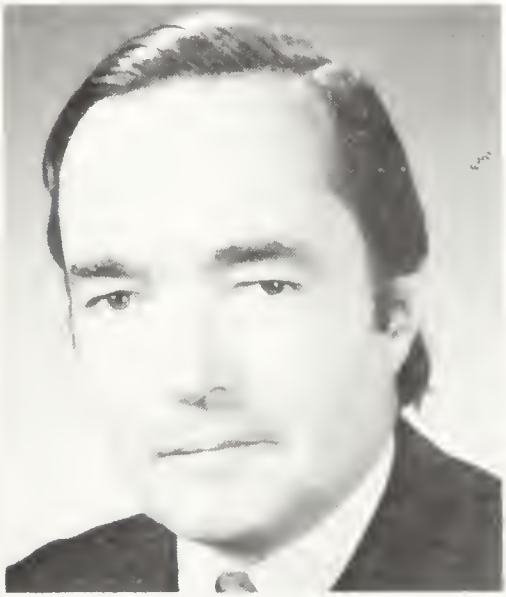

EDMOND JACQUES COURTOIS

Rolland Inc.; Consolidated Brinco Limited; Eaton Dividend Fund Ltd.; Eaton Commonwealth Fund Ltd.; Eaton Growth Fund Ltd.; Eaton Income Fund Ltd.; Eaton International Fund Ltd.; Eaton Viking Fund; Eaton Money Market Fund. Director, United North American Holdings Ltd. Born Montreal, Quebec, July 4, 1920; son of Edmond and Cléophée (Lefebvre) Courtois, both of Montreal. Educated: Collège de Montréal; Université de Montréal, B.A., LL.B. Called to the bar of Quebec, 1946; appointed Queen's Counsel July 1963. Member: The Bar of Quebec; The Canadian Bar Association. Served with the Royal Canadian Naval Volunteer Reserve during World War II. Married Joan Miller, daughter of Lloyd L. Miller, October 23, 1943; has three children (Jacques, Marc and Nicole). Clubs: Mount Royal, Montreal; York, Toronto; Hudson Yacht Club, Hudson; Whitlock Golf & Country Club Inc., Hudson. Catholic.

Covert, Frank Manning, O.C., O.B.E., D.F.C., Q.C., B.A., LL.B., Hon. D.Eng. Barrister, Stewart, MacKeen & Covert. P.O. Box 997, 900 Purdy's Wharf Tower One, 1959 Upper Water Street, Halifax, Nova Scotia B3J 2X2. Director: Bowater Mersey Paper Company Ltd.; CKF Inc.; Minas Basin Pulp & Paper Co. Ltd.; Eastern Telephone and Telegraph Company; Great Eastern Corporation Limited; Home Care Properties Limited; Lindwood Holdings Limited; Sydney Engineering & Dry Dock Co. Ltd.; Superline Fuels Limited; Scotia Investments Limited. President, Ben's Holdings Limited. Chairman of Board, Maritime Paper Products Limited. Born Canning, Nova Scotia, January 13, 1908; son of Dr. A.M. and Minnie A. (Clarke) Covert, both of Canning, Nova Scotia. Educated: Dalhousie University, B.A., 1927; LL.B., 1929; Honourary D.Eng., Technical University of Nova Scotia. Read law with J. McG. Stewart, K.C.;

FRANK MANNING COVERT

called to the bar of Nova Scotia, 1930; appointed King's Counsel 1944. Navigator with the R.C.A.F., 1942 – 45; Assistant General Counsel, Department of Munitions and Supplies, 1940 – 42. Married Mary L. Covert, daughter of the late Hon. W.H. Covert, Halifax, Nova Scotia, 1934; has four chil-

dren (Michael, Peter, Susan and Sally). Anglican. Residence: Hunts Point, Queens County, Nova Scotia B0T 1G0.

Cowan, Charles Gibbs, C.D., Q.C.
Vice-President, Secretary and a Director: Hollinger Inc.; Argus Corporation Limited; The Ravelston Corporation Limited. 10 Toronto Street, Toronto, Ontario M5C 2B7. Partner, Holden, Murdoch & Finlay (est. 1890), law firm, 61st Floor, 1 First Canadian Place, Toronto, Ontario M5X 1B1. Born Cannington, Ontario, November 13, 1928; son of Charles Gibbs and Jean Clarke (Macfarlane) Cowan, both of Cannington. Educated: Upper Canada College; Trinity College, University of Toronto, B.A., 1950. Read law with Holden, Murdoch, Walton, Finlay & Robinson, 1952; called to the bar of Ontario, 1954; appointed Queen's Counsel 1966. Associate, Holden, Murdoch & Finlay, 1954 – 59; Partner, 1960 – . Member: Canadian Bar Association; County of York Law Association. Major, The

CHARLES GIBBS COWAN

Queen's Own Rifles of Canada, Militia, 1947 – 63. Honours: Canadian Forces Decoration; Armiger. Married Susan Mary Tidy, daughter of Philip Charles Tidy, September 24, 1954; has three children (Julia Mary, James Charles Strathy and Stuart Philip Gibbs). Clubs: The Board of Trade of Metropolitan Toronto; Canadian. Anglican. Residence: 8 Powell Avenue, Toronto, Ontario M4W 2Y7.

Cox, Kenneth Victor, F.E.I.C., D.A., D.Sc., LL.D., B.Sc.
Chairman of the Board and President, Bruncor Inc. Chief Executive Officer, Chairman of the Board and Chairman of the Executive Committee, The New Brunswick Telephone

KENNETH VICTOR COX

Company, Limited, the principal subsidiary of Bruncor Inc. One Brunswick Square, Saint John, New Brunswick E2L 4K2. Chairman of the Board, Datacor Atlantic Inc. President and Chief Executive Officer, Bruntel Holdings Limited, (wholly owned subsidiary of Bruncor Inc.). Director: Maritime Electric Co. Limited; Eastern Telephone and Telegraph Company; North American Life Assurance Company; Bank of Nova Scotia; Crowntek Inc.; Crowntek Communications Inc.; Telesat Canada; Six-44 Main Inc.; Potash Company of America Inc.; National Sea Products Limited; Telecom Canada. Born Allison, Westmor-

land County, New Brunswick, May 14, 1922; son of the late Charles H. and Hattie May Cox of New Brunswick. Educated: University of New Brunswick, Bachelor of Science (Electrical Engineering) 1942. Mr. Cox began his career with NBTel in the engineering department immediately following graduation and held various positions in that department until 1956 when he was named chief engineer; two years later he was appointed general manager and in 1959 he became executive vice-president and general manager; appointed a director and a member of the executive committee, 1959; elected president of the company, 1965; chairman and chief executive officer, 1977; re-elected president in addition to his other positions, 1979. Past President, Association of Professional Engineers of New Brunswick; Fellow, Engineering Institute of Canada; Member, Conference Board of Canada – Atlantic Canada Council of C.E.O.'s; Member (Past Chairman), New Brunswick Research and Productivity Council; Director, Junior Achievement of Saint John; Member, Saint John Board of Trade. Honours: Honourary Doctor of Administration, University of Moncton, 1973; Honourary Doctor of Science, University of New Brunswick, 1979; Honourary Doctor of Laws, St. Thomas University, 1982. Married Mary MacNeill Dow, daughter of the late John Franklin Dow, June 1944; has four children (David R., Rodney A., Kenneth H. and Marilyn L.). Clubs: Westfield Golf and Country; Riverside Country; Union Club; Saint John Rotary, Honourary Member. Recreations: private flying, photography and fishing. Residence: 216 Roderick Row, Saint John, New Brunswick E2M 4J8.

Craig, Robert Ross
Vice-Chairman, Dofasco Inc. (est. 1912), steel manufacturer. P.O. Box 460, 1330 Burlington Street East, Hamilton, Ontario L8N 3J5. President and Director, Baycoat Limited. Director: Dofasco Inc.; Guelph DoLime; National Steel Car Corporation; Bonar Inc.; La Magona d'Italia; The Maritime Life Assurance Co.; BeachviLime Ltd.; Prudential Steel Ltd. Born Hamilton, Ontario, November 18, 1915; son of Norman H. Craig, of Hamilton and Ethel M. (Maguire) Craig. Educated: High School, Burlington (5 years). Began as Time Keeper with Dofasco, May 1935; Sales Office; Manager, Tin Plate Sales; Vice-President, Tin Plate Sales; Tin Plate and Sheet Sales; Marketing, 1961; Executive Vice-President, Commercial, October 1964; Vice-Chairman,

ROBERT ROSS CRAIG

1982. Member: American Iron and Steel Institute; Salvation Army Citizens' Advisory Board. Director, Halton Region Conservation Authority. Married Ninalee Allen, May 19, 1978; has three children (David Ross, Robert Norman and Eleanor Gaye). Clubs: Hamilton; Hamilton Golf and Country; Tamahaac. Recreations: hunting, stamp collecting, fishing, trap and skeet shooting, golf and gardening. Anglican. Residence: 3440 Lakeshore Road, Burlington, Ontario L7N 1B3.

Crane, Brian Anthony, B.A. (Hons.), LL.B., A.M., Q.C.
Partner, Gowling & Henderson, 160 Elgin Street, Ottawa, Ontario K1N 8S3. Born Victoria, British Columbia, March 19, 1930; son of Harry Joseph and Margaret (Scott) Crane, both of Victoria. Educated: University of British Columbia, B.A. (Hons.) Political Science, 1950; LL.B., 1960; Columbia University, New York, A.M., Public Law, 1951. Called to the bar of Ontario, 1962;

appointed Queen's Counsel 1977. Canadian Member of the U.N. Intern Program, U.N. Secretariat, New York, 1951; Teacher, Pickering College, Ontario, 1951; Foreign Service Officer, Department of External Affairs, 1952 – 57; Lecturer, University of British Columbia, Department of History, 1959; Lawyer, Gowling & Henderson, Ottawa, 1962 – 67; Partner, 1967 – . Member: National Council, Canadian Institute of International Affairs; National Council, Canadian Bar Association. Author of: publications in legal journals and periodicals. Vice-President, Canadian Institute for the Administration of Justice; Vice-President, International Commission of Jurists, Canadian Section; Member of the Board, Centre Québecois de Relations Internationales;

BRIAN ANTHONY CRANE

Member of the National Scientific Planning Council, Canadian Mental Health Association; Advisor, Law Reform Commission of Canada.

Crawford, David Creasor, B.Comm. Chairman, Royal LePage Capital Management Services. 33 Yonge Street, Suite 1000, Toronto, Ontario M5E 1S9. President and Director: Royal LePage Leased Properties Ltd.; Societe Lausanne Ltd.; Royal LePage Capital Properties Ltd.; Penlea Investments Ltd.; The Scottish Investment Company Limited. Executive Vice-President and Director, Royal LePage Real Estate Services Ltd. Director: Royal LePage Limited; Upper Canada Airways Ltd. Born Winnipeg, Manitoba, June 25, 1933; son of Horace Creasor

DAVID CREASOR CRAWFORD

and Helen Rea (Parr) Crawford, both of Winnipeg. Educated: University of Manitoba, Bachelor of Commerce, Finance, 1955. Credit Officer, Industrial Development Bank, Winnipeg, 1955; travelling, Europe, Asia, South Africa, late 1950's for two years; Major Shareholder, Guardian Mutual Investment Fund and Crawford Management Ltd., Winnipeg, early 1960's; Manager, Mortgage Consulting, A.E. LePage Ltd., Toronto, 1966; Vice-President, Investment Division, A.E. LePage Ltd., Toronto, 1970; President and Director, A.E. LePage Western, Vancouver, 1974; President, A.E. LePage Investment and Professional Services Co., Toronto, 1977; Chairman, A.E. LePage Commercial Realty Co., Toronto, 1980; Chairman, A.E. LePage Capital Management Services, Toronto, 1981. Member: Ontario Land Economists; Toronto Real Estate Board; Fellow of the Real Estate Insti-

tute. Governor, Creasor Crawford Charitable Foundation. Served as a Lieutenant in the Royal Canadian Naval (Reserve). Has two children (Andrew and Caroline). Clubs: Naval Officers Association; Granite; National Club; Royal Canadian Yacht; Vancouver. Society: Delta Kappa Epsilon, Alumni Member. Recreations: Sailing in the Caribbean, scuba diving on shipwrecks and jogging. Residence: Toronto, Ontario.

Crawford, Edward Hamon
Chairman, President, Chief Executive Officer and Director, The Canada Life Assurance Company (est. 1847). 330 University Avenue, Toronto, Ontario M5G 1R8. Director: Canadian Imperial Bank of Commerce; Gulf Canada Corporation; Moore Corporation Limited; Interprovincial Pipe Line Limited, 1979 – 84. Born Truro, Nova Scotia, August 14, 1925; son of the late Edward Smith Crawford of Saint John, New Brunswick and of the late Marie Eva (Hamon) Crawford of Truro, Nova Scotia.

EDWARD HAMON CRAWFORD

Educated: Ruston Academy, Havana, Cuba; St. Andrew's College, Aurora, Ontario 1938 – 43; Trinity College, University of Toronto. Member, Canada Life, Home Office Investment Division, June 1948; Investment Representative, British Isles Division, May 1952 – December 1957; Assistant Treasurer, Home Office, December 1957; Associate Treasurer, September 1963; Treasurer, January 1964; Vice-President and Treasurer, January 1967; Executive Vice-President, September 1970; elected Member of the Board of Directors, September 1971; elected President, September 1973; Chairman of the Board, 1986. Chairman, The Canadian Life and Health Insurance Association Inc., 1980 – 81. Member: Board of Governors, St. Andrew's College; Board of Trustees, The Hospital for Sick Children. Served with R.C.A.F., 1943 – 45. Married Barbara Mary Smith, daughter of the late W.H. Smith, June 25, 1955; has two children (Douglas Edward Smith and Robert Gordon Smith). Clubs: Toronto Golf; Toronto; Granite; York. Anglican. Residence: 47 Daneswood Road, Toronto, Ontario M4N 3J7.

Crawford, Edward Hamon
Président du conseil, président, chef de la direction et administrateur de La Compagnie d'Assurance du Canada sur la Vie (fondée en 1847). 330, avenue University, Toronto (Ontario) M5G 1R8. Administrateur: la Banque Canadienne Impériale de Commerce; Corporation Gulf Canada; la Corporation Moore Limitée; Interprovincial Pipe Line Limited, 1979 – 84. Né à Truro (Nouvelle-Écosse) le 14 août 1925; fils de feu Edward Smith Crawford de Saint-Jean (Nouveau-Brunswick) et de feue Marie Eva (Hamon) Crawford de Truro (Nouvelle-Écosse). Études: Ruston Academy, La Havane (Cuba); St. Andrew's College, Aurora (Ontario), 1938 – 43; Trinity College, Université de Toronto. Membre de la Division des placements au siège social de la Canada-Vie, juin 1948; conseiller en placements, division des Îles Britanniques, mai 1952 – décembre 1957; trésorier adjoint, siège social, décembre 1957; adjoint principal au trésorier, septembre 1963; trésorier, janvier 1964; vice-président et trésorier, janvier 1967; vice-président général, septembre 1970; élu au conseil d'administration, septembre 1971; élu président, septembre 1973; président du conseil, 1986. Président du conseil d'administration de l'Association canadienne des compagnies d'assurances de personnes inc., 1980 – 81. Membre du conseil

d'administration: St. Andrew's College; l'Hôpital des Enfants Malades de Toronto. A servi dans l'Aviation royale du Canada, 1943 – 45. A épousé Barbara Mary Smith, fille de feu W.H. Smith, le 25 juin 1955; ils ont deux enfants (Douglas Edward Smith et Robert Gordon Smith). Clubs: Toronto Golf; Toronto; Granite; York. Anglican. Domicile: 47 Daneswood Road, Toronto (Ontario) M4N 3J7.

Crawford, Purdy, Q.C., B.A., LL.B., LL.M. President and Chief Executive Officer, Imasco Limited. 4 Westmount Square, Montreal, Quebec H3Z 2S8. Director: Cape Breton Development Corporation; Dominion Textile Inc.; Genstar Corporation; Imasco Limited; Inco Limited; KeepRite Inc.; Nova Scotia Resources Limited. Born Five Islands, Nova Scotia, November 7, 1931; son of Frank and Agnes Grace Crawford, both of Nova Scotia. Educated: Mount Allison, B.A., 1952; Dalhousie University, LL.B., 1955; Harvard Law School, LL.M.,

PURDY CRAWFORD

1956. Called to the bar of: Nova Scotia, 1956; Ontario, 1958. Student with Olser, Hoskin & Harcourt, 1956; Associate Lawyer, 1958; Partner, 1962; Senior Partner, 1970 – 1985; President and Chief Operating Officer, Imasco Limited, 1985; President and Chief Executive Officer, Imasco Limited, 1986. Member and President of numerous committees of the Canadian Bar Association, Canadian Tax Foundation and Canadian Institute of Chartered Accountants, 1964 – 79; Chairman, Board of Regents and member of the Executive Committee, Mount Allison University. National Alumni Chairman, Dalhousie University. Married Beatrice Corbett, daughter of Wilfred Corbett, May 19, 1950; has six children (David, Suzanne, Heather, Mary, Barbara and Sarah). Clubs: Parrsboro Golf, Nova Scotia; Granite, Toronto; York Downs Golf and Country; Caledon Ski; Royal Montreal Golf Club; Mount Royal Club; The Forest & Stream Club; Toronto Club. Recreations: golf, skiing and badminton. Residences: Westmount, Quebec; The Barn, Belfountain, Ontario; Summer residence: Five Islands, Nova Scotia.

Crawford, Purdy, c.r., B.A., LL.B., LL.M. Président et Chef de la direction d'Imasco Limitée. 4 square Westmount, Montréal (Québec) H3Z 2S8. Administrateur: Corporation Genstar; Dominion Textile Inc.; Imasco Limitée; Inco Limitée; KeepRite Inc.; Nova Scotia Resources Limited; Société de développement du Cap Breton. Né à Five Islands (Nouvelle-Écosse) le 7 novembre 1931; fils de Frank et Agnes Grace Crawford, tous les deux de la Nouvelle-Écosse. Études: l'Université Mount Allison, B.A., 1952; Dalhousie University, LL.B., 1955; Harvard Law School, LL.M., 1956. Admis au barreau: de la Nouvelle-Écosse, 1956; de l'Ontario, 1958. Avocat associé, Osler, Hoskin & Harcourt, 1958; Associé, 1962; Associé principal, 1970 – 85; Président directeur général, Imasco Limitée, 1985; Président et chef de la direction, 1986. Membre et président de nombreux comités du Barreau canadien, de l'Association canadienne d'études fiscales et de l'Institut canadien des comptables agréés, 1964 – 79. Président du Bureau des Gouverneurs et membre du Comité exécutif du Bureau des Gouverneurs de l'Université Mount Allison; Président du National Alumni, Dalhousie University. Marié à Béatrice Corbett, fille de Wilfred Corbett le 19 mai 1950; ils ont six enfants (David, Suzanne, Heather, Mary, Barbara et Sarah). Clubs: Parrsboro Golf, Nouvelle-Écosse; Granite, Toronto; York Downs Golf and

Country; Caledon Ski; Royal Montréal Golf; Mount Royal; The Forest & Stream; Toronto Club. Loisirs: golf, ski et badminton. Domiciles: Westmount (Québec); The Barn, Belfountain (Ontario); résidence d'été: Five Islands (Nouvelle-Écosse).

Crawford, Ronald W., B.Comm., C.A. National Tax Director, Touche Ross & Co. P.O. Box 40, Sun Life Tower, 150 King Street West, Toronto, Ontario M5H 1J9. Born Pitlochry, Scotland, May 31, 1937; son of Ronald and Elizabeth Crawford, both of Toronto. Educated: Lawrence Park Collegiate, Toronto; University of Toronto,

RONALD W. CRAWFORD

B.Comm., 1962. Chartered Accountant, Ontario, 1966; Manager, Tax Department, Touche Ross & Co., Toronto, 1971; Partner, 1973; Partner-in-Charge, 1975; National Tax Director, 1979-. Member: Canadian Institute of Chartered Accountants; Ontario Institute of Chartered Accountants; Canadian Tax Foundation. Author of: *Taxation of Real Estate Transactions,* Butterworths Tax Service; regular contributor to Canadian Tax Foundation conference papers. Married Beverley Anne Gibbons, August 18, 1962; has two children (Andrea and Allison).

Clubs: University Club; Cambridge; Scarborough Golf & Country, Toronto. Society: Psi Upsilon, University of Toronto. Recreations: skiing, squash and tennis. Conservative. Presbyterian. Residence: 114 Catalina Drive, Scarborough, Ontario.

Cronkwright, Glen Edward, C.A., F.C.A. Member of Executive Committee, Clarkson Gordon (est. 1864), auditing, accounting, tax preparation, business consulting and insolvency. P.O. Box 1300, 707-7th Avenue S.W., Calgary, Alberta T2P 3H6. Born London, Ontario, October 31, 1934; son of the late Ernest Albert Cronkwright and Gertrude Elizabeth Cronkwright both of London, Ontario. Educated: Chartered Accountant, 1957. Student in accounts, Clarkson Gordon, London, Ontario, 1952; Manager, 1959; Partner, Toronto, 1964; Office Director of Tax, 1967 – 77; Member, Tax Policy Committee, 1967 – ; Management Committee, 1976 – 79; Tax Policy Committee, Arthur Young International, 1980 – 82; Office Managing Partner, Clarkson Gordon, Calgary, Alberta, 1982 – 86; Member of Executive Committee, 1982 – . Member: Institutes of Chartered Accountants of Ontario and Alberta; Canadian Tax Foundation (Board of Governors, 1977 – 80); Taxation Committee, Canadian Institute of Chartered Accountants (Chairman, 1977 – 79; Member, 1973 – 79); Joint Committee on Taxation of the Canadian Bar Association and Canadian Institute of Chartered Accountants (Co-Chairman, 1977 – 79; Member, 1973 – 79); Tax Courses Committee, Canadian Institute of Chartered Accountants (Chairman, 1975 – 77; Member, 1972 – 77); Taxation Committee, Institute of Chartered Accountants of Ontario (Chairman, 1969 – 71; Member, 1967 – 71). Accounting Editor, Prentice-Hall, Income Taxation in Canada; writer, speaker, and lecturer on numerous occasions on tax matters, e.g. C.A. Institute Conferences, Canadian Tax Foundation Conferences, TEI Conferences; Consulting Tax Accountant to the Select Committee, Ontario Legislature on The Report of The Ontario Committee on Taxation, 1968; Multiple Sclerosis Society of Canada, Ontario Division (President, 1980 – 82; Member of the Board, 1977 – 82); Member of the Board and Executive Committee, Multiple Sclerosis Society of Canada,

1980 – 84; Member of Accounting Advisory Council, University of Waterloo, 1983 – . Honours: Fellow, Institute of Chartered Accountants of Ontario, 1973. Married

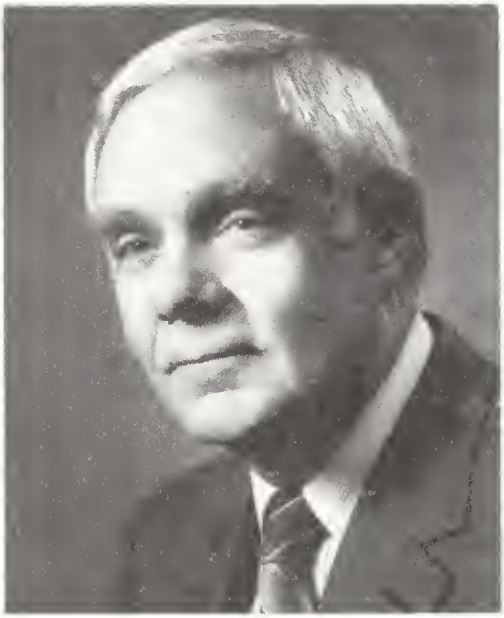

GLEN EDWARD CRONKWRIGHT

Kathleen Joyce Leppard, daughter of Russell Peter Leppard, June 27, 1953; has five children (Paul, Perry, Robert, Kathryn and Glenna). Clubs: Royal Canadian Yacht; Ranchmen's; Glencoe. Recreations: racquet sports and fishing. Residence: 1234 Lansdowne Avenue S.W., Calgary, Alberta T2S 1A6.

Crosbie, The Honourable John C., P.C., M.P.
Minister of Transport, Government of Canada. Born St. John's, Newfoundland, January 30, 1931; son of Chesley Arthur Crosbie and Jessie Carnell. Educated: Bishop Feild College, St. John's, Newfoundland; St. Andrew's College, Aurora, Ontario; Queen's University, political science and economics degrees; Dalhousie University, law degree; London School of Economics. Called to the bar of Newfoundland, 1957. Joined the Newfoundland Law Society and the Newfoundland Bar, entering law practice in St. John's; elected to the City Council of St. John's in November, 1965; became Deputy Mayor in January, 1966; appointed Minister of Municipal Affairs and Housing in the then Liberal provincial government in July, 1966; elected to the Newfoundland House of Assembly as the member for St. John's West in September, 1966; appointed Minister of Health, October 1967; resigned from the government because of policy differences, May, 1968; joined the Progressive Conservative Party in June of 1971; re-elected in St. John's West in the provincial general election, 1971, the year which brought the Conservative government of Frank Moores to power; during the next five years held a series of senior portfolios—Minister of Finance, President of the Treasury Board and Minister of Economic Development

JOHN C. CROSBIE

(1972 – 74), Minister of Fisheries and Minister for Intergovernmental Affairs (1974 – 75) and Minister of Mines and Energy, with continuing responsibility as Minister for Intergovernmental Affairs (1975 – 76); Government House Leader in the House of Assembly, 1974 – 75; retained his seat in the general election of 1972 and 1975; resigned from the Newfoundland Government, September, 1976, and was elected to the House of Commons in a St. John's West by-election

October 18, 1976; became chairman of the Progressive Conservative Caucus on Energy in February, 1977 and later that year was appointed as the party's parliamentary critic for Industry, Trade and Commerce; re-elected in St. John's West in the federal general election of May 22, 1979, and appointed Minister of Finance with the formation of the Clark Government on June 4, 1979; following the election of February 18, 1980, became the Conservative critic for Finance until September, 1981 when appointed as the External Affairs spokesman for the Official Opposition; but re-appointed Finance Critic in September, 1983; re-elected and appointed Minister of Justice and Attorney General of Canada, September, 1984; appointed Minister of Transport, June 30, 1986. Married Jane Furneaux of St. John's, September 8, 1952; has three children (Chesley, Michael and Beth).

Crosbie, L'honorable John C., C.P., député
Ministre aux Transports. Né à St. John's, Terre-Neuve le 30 janvier 1931; fils de Chesley Arthur Crosbie et de Jessie Carnell. Études: Bishop Feild College, à St. John's; St. Andrew's College à Aurora, en Ontario; l'université Queen's, diplôme en sciences politiques et en économique; l'université Dalhousie, diplôme en droit; London School of Economics. Admis au barreau Terre-Neuve, 1957. Pratiqua le droit à St. John's, en 1957; élu au conseil municipal de St. John's en novembre 1965; devint maire adjoint en janvier 1966; fut nommé ministre des Affaires municipales et du Logement en juillet 1966 au sein du gouvernement provincial, libéral à l'époque; fut élu en septembre 1966 à l'Assemblée législative de Terre-Neuve, comme député de St. John's ouest; nommé ministre de la Santé en octobre 1967; quitta le gouvernement, suite à un différence politique en mai 1968; devint membre du parti Progressiste conservateur en juin 1971; fut réélu député de St. John's ouest au scrutin général de la province qui porta le gouvernement conservateur de Frank Moores au pouvoir en 1971; au cours des cinq ans qui suivirent, il fut chargé d'importants portefeuilles, dont les finances, le Conseil du Trésor et le Développement économique (1972-74), les Mines et Energie, tout en conservant la charge du ministère des Affaires intergouvernementales (1975 – 76); fut également Leader du gouvernement à l'Assemblée législative en 1974 – 75; conserva son siège aux scrutins généraux de 1972 et de 1975; en septembre 1976, il quitta le gouvernement de Terre-Neuve et se fit élire député de St. John's ouest à la Chambre des communes à l'élection partielle du 18 octobre 1976; devint président du Caucus conservateur sur l'énergie en février 1977; fut nommé, en 1977, critique parlementaire du parti dans le domaine de l'industrie et du commerce; fut réélu dans St. John's ouest au scrutin général du 22 mai 1979, et nommé ministre des Finances dans le cabinet Clark du 4 juin 1979; à la suite des élections du 18 février 1980 il est devenu critique en matière des finances jusqu'à septembre 1983, lors de sa nomination comme critique de l'Opposition aux affaires extérieures; réélu et nommé ministre de la Justice et Procurer général, septembre, 1984; nommé ministre aux Transports le 30 juin 1986. A épousé Jane Furneaux, de St. John's le 8 septembre 1952; ils ont trois enfants (Chesley, Michael et Beth).

Crow, John William, B.A.
Governor, Bank of Canada. Ottawa, Ontario K1A 0G9. Born London, England, January 22, 1937; son of John Cornell Crow and Mary Winifred Weetch. Educated: Parmiter's School, London; Oxford University,

JOHN WILLIAM CROW

B.A. 1961. Economist, International Monetary Fund, November 1961; Chief, North American Division, International Monetary Fund, November 1968; Deputy Chief, Research Department, Bank of Canada, January 1973; Chief Research Department, September 1974; Advisor, September 1979; Deputy Governor, May 1981; Senior Deputy Governor, March 1984; Governor, February 1987. Married Ruth Kent, daughter of Abbo and Helen Kent, March 7, 1963; has two children (Rebecca and Jonathan). Residence: 694 Echo Drive, Ottawa, Ontario K1S 1P3.

Cryer, Thomas Wilfred, B.Comm., C.A. Partner-in-Charge, Ontario Region, Touche Ross & Co., Chartered Accountants. P.O. Box 12, First Canadian Place, 100 King Street West, Toronto, Ontario M5X 1B3. Born Vancouver, British Columbia, September 24, 1942; son of Wilfred G. and Olive E. Cryer, both of Vancouver. Educated: University of British Columbia, Vancouver,

THOMAS WILFRED CRYER

B.Comm., 1966; Harvard Business School, Advanced Management Program, 1984. Partner, Touche Ross & Co., Vancouver, June 1, 1973 – August 31, 1982; Partner-in-Charge, June 1, 1977 – August 31, 1982; Toronto, Partner-in-Charge, September 1, 1982 – September 1, 1985; Toronto, Regional Partner-in-Charge, Ontario, September 1, 1985 – ; Board of Directors, September 1, 1979 – August 31, 1981; Management Committee, September 1, 1981 – . Member: Institutes of Chartered Accountants of British Columbia and Ontario. Board of Directors, St. John Ambulance, Chairman of Financial Committee. Past Director: Canadian Mental Health Association, Vancouver; Columbia Squash Club, Vancouver. Married Beverley Ann Hill, October 28, 1967; has two children (Stephen and Scott). Clubs: Capilano Golf and Country; Vancouver; Lambton Golf and Country; Cambridge Club; Granite Club. Recreations: golf, skiing, soccer and squash. Residence: 277 St. Leonards Avenue, North York, Ontario M4N 1K9.

Cullens, William Scott, B.Sc., P.Eng. President, Chief Executive Officer and Director, Canron Inc. (est. 1908), diversified capital goods manufacturer (foundry products; iron, concrete and plastic pipe; fabrication and erection of structural steel; railway track maintenance equipment). P.O. Box 134, 1 First Canadian Place, Suite 3400, Toronto, Ontario M5X 1A4. Director: Steep Rock Resources Inc., Toronto; Kamyr Inc., Glens Falls, N.Y. Born Stirling, Scotland, January 10, 1930; son of James and Laura (Scott) Cullens, both of Stirling. Educated: High School of Stirling; University of Glasgow, B.Sc., Civil Engineering; Management Training Course, University of Western Ontario, 1966. Junior Engineer, Sir Robert McAlpine & Sons Ltd., United Kingdom, 1951 – 53; Designer/Draftsman, Dominion Bridge Co. Ltd., Montreal, 1953 – 55; Project Superintendent, Robert McAlpine Ltd., 1955 – 60; Sales Engineer, Dominion Structural Steel Ltd. (a subsidiary of Canron Limited), 1960 – 61; Sales Manager, later General Manager, Canron Eastern Structural Division, Toronto, 1961 – 70; Group Vice-President Structural and Mechanical Operations, Canron Executive Office, Toronto, 1970 – 76; Executive Vice-President, 1976; Chief Operating Officer, 1977; Director, Canron Inc., 1980 – ; President, 1981; Chief Executive Officer, 1982 – . Member: Professional Engineers of Ontario and Quebec. Past Chairman and Honourary

Director, Canadian Institute of Steel Construction. Former Chairman, Canadian Welding Bureau. Married Elizabeth Stewart Brewster, daughter of Alexander Brewster,

WILLIAM SCOTT CULLENS

March 18, 1953; has four children (B. Kim, E. Gail, Laura L. and L. Jane). Clubs: Toronto; Toronto Golf. Recreations: golf and tennis. United Church of Canada. Residence: 78 The Kingsway, Toronto, Ontario M8X 2T5.

Cullingworth, L. Ross, B.A.Sc., P.Eng., M.B.A.
President and Chief Executive Officer, Costain Limited, residential and commercial real estate development. Exchange Tower, 2 First Canadian Place, Suite 2200, P.O. Box 428, Toronto, Ontario M5X 1H9. Director, Costain Limited. Born Toronto, Ontario, September 26, 1939; son of Allan J. and Ethel Cullingworth, both of Toronto. Educated: East York Collegiate; University of Toronto; York University, Bachelor of Applied Science (Civil Engineering), Master of Business Administration. Consulting Engineer, Proctor & Redfern, Toronto, 1963 – 68; Regional Manager, George Wimpey Canada, 1968 – 72; present company: Manager, Corporate Development, 1973 – 74; Vice-President, Finance and Secretary, 1975 – 78; Senior Vice-President, Chief Financial Officer and Secretary, 1978 – 79; Executive Vice-President, Chief Financial Officer and Secretary, 1980 – 83; President and Chief Operating Officer, 1983 – 85. Member: Association of Professional Engineers, Ontario. Director: Canadian Institute of Public Real Estate Companies; RPI Research. Married Betty Kathleen

L. ROSS CULLINGWORTH

Hughes, daughter of Hugh Hughes, July 9, 1966; has two children (Kevin and Lisa). Clubs: Granite; National; Bayview Golf & Country. Residence: 23 York Valley Crescent, Willowdale, Ontario M2P 1A8.

Culver, David M., O.C., B.Sc., M.B.A.
Chairman and Chief Executive Officer, Alcan Aluminium Limited. Director: Aluminum Company of Canada, Ltd; American Express Company; American Cyanamid Company; The Seagram Company Limited. Chairman: Alcan Pacific Limited, October, 1984; Canada Japan Business Cooperation Committee; International Primary Aluminum Institute; Business Council on National Issues. Member, Morgan Guaranty Trust Company International Council. Governor,

Joseph H. Lauder Institute of Management and International Studies, Philadelphia. Born Winnipeg, Manitoba, 1924. Educated: McGill University, B.Sc.; Harvard Graduate School of Business Administration, M.B.A. Joined Alcan in 1949 and served on the staff of the Centre d' Études Industrielles in Geneva before transferring to the company's sales office in New York, becoming manager of that office; Vice-President and Director, Alcan International Limited (Montreal), 1956, responsible for international sales; President, 1962; Executive Vice-President and Director, Alcan Aluminium Limited, with responsibilities for Alcan's world-wide sales and fabricating activities, 1968; Regional Executive Vice-President, Canada,

DAVID M. CULVER

U.S.A., and the Caribbean for Alcan Aluminium Limited, May, 1975; President and Chief Executive Officer, Aluminum Company of Canada, Ltd; President, Alcan Aluminium Limited, October 1, 1977; Chairman and Director, Aluminum Company of Canada, Ltd, January, 1978 – March, 1979, reappointed July, 1983; Chief Executive Officer, Alcan Aluminium Limited, July 1, 1979; Chairman and Chief Executive Officer, January 1, 1987. Honours: Officer of the Order of Canada.

Cumming, Glen Edward
Director, Art Gallery of Hamilton (est. 1914), art museum. 123 King Street West, Hamilton, Ontario L8P 4S8. Born Calgary,

GLEN EDWARD CUMMING

Alberta, July 2, 1936; son of Alexander Edward Brown Cumming of Portage, Manitoba and Maria Christina Van Der Doorn Cumming of Rotterdam, Holland. Educated: Alberta College of Art, Calgary, Alberta, graduate fourth year Fine Art. Painting Instructor, Edmonton Art Gallery, Edmonton, Alberta, 1963; Supervisor of Art Education, January 1964; Assistant to the Director, July 1964; Editor, Town Talk monthly publication, Edmonton Allied Arts Council, 1965; Director of Expressive Arts, City of Edmonton Parks and Recreation, 1965; Curator, Regina Public Library Art Gallery, Regina, Saskatchewan, 1967 – March 1969; Director, Kitchener-Waterloo Art Gallery, Kitchener, Ontario, 1969 – 72; Director, The Robert McLaughlin Gallery, Oshawa, Ontario 1972 – 73; Director, Art Gallery of Hamilton, Hamilton, Ontario, 1973 – . Member: Ontario Association of Art Galleries (President, 1974); Canadian Art Museum Directors Organization (President, 1981 – 83); Canadian Museums Association; American

Museums Association; International Council of Museums; The Association of Art Museum Directors (Chairman, Museum Operations Committee 1982 – 84); Board, Hamilton and Region Arts Council, 1974 – 75; Advisory Board, Sir Sandford Fleming College, 1973; Board of Directors, Artmagazine, 1978 – July 1980; Ontario College of Art (Advocate). Chairman, Art Advisory Committee, Mohawk College of Applied Arts and Technology, 1979 – 86; Member, Association of Cultural Executives, 1984 – 85; Board of Directors, Festitalia (Hamilton), 1984 – 85; Board of Directors, Hamilton Art School, 1984 – 85; Council Member, Canadian Society of Decorative Arts, 1986. Author of: exhibition catalogues: *The Graphic Art of Karel Appel*, 1977; *Contemporary Art of Senegal*, 1979; *Viewpoint 29 by 9*, 1981; *El Dorado, Gold From Ancient Colombia*, 1982. Honours: Queen Elizabeth Prize, first year at Alberta College of Art; three Alberta Government Visual Arts Board Scholarships in the following years. Clubs: The Hamilton; The Canadian. Residence: 1502 – 222 Jackson Street West, Hamilton, Ontario L8P 4S5.

Curling, The Honourable Alvin, M.P.P.
The Honourable Alvin Curling is Ontario's Minister of Housing and Minister Responsible for Rent Review. Mr. Curling, 46, was elected to represent the provincial riding of Searborough North in May, 1985. He is the first Liberal member elected in that riding. An educational administrator since 1972, he was Director of Student Services at Seneca College of Applied Arts and Technology prior to entering politics. A graduate of Seneca College in Municipal Administration, he was awarded the highly coveted Seneca Cup. He enjoyed an extensive career in the management of housing and land settlement in Jamaica prior to his immigration to Canada. From 1981 to 1984, Mr. Curling was President of World Literacy of Canada, where he also served as a Director of the Board for seven years. A member of the Jamaican—Canadian Association and Executive Secretary of the Council of Jamaicans in Ontario, he has been involved for many years as a volunteer immigration counsellor. In addition, he has co-ordinated numerous student exchange programs between Canada and

ALVIN CURLING

other countries, and has been involved in the Big Brother program. His interests include literature, poetry and jazz music. In addition, he is an enthusiastic cricket, soccer and tennis player. Mr. Curling is the father of three children, Tyrone, Deone and Nicole.

Curry, Duncan Steele, B.A., M.B.A.
President and Chief Executive Officer, Revelstoke Companies Ltd. (est. 1903), retailing. P.O. Box 2501, Calgary, Alberta T2P 2N2. President and Director, Venture Funding Corporation Limited. Director: Canadian General Electric Company Limited; Val Royal LaSalle Ltée. Born Winnipeg, Manitoba, August 4th, 1940; son of Peter Duncan Curry of Winnipeg and Norcen Curry of Winnipeg. Educated: Ridley College, St. Catharines; Stanford and Harvard Universities; B.A.; M.B.A. Associate Analyst for Development Research Associates, Los Angeles, 1964 – 65; Assistant to Managing Director, Eaton Centre Ltd., Toronto, 1965 – 67; Vice-President and Director, Triarch Corporation, Toronto, 1968 – 71; President, Revelstoke Companies Ltd., 1971 – . Member: Board of Governors,

Olympic Trust of Canada. Vice-Chairman, The Business Council on National Issues (Member, Policy Committee); Chairman, The Calgary Salvation Army Advisory

DUNCAN STEELE CURRY

Board. Married Judith Ann Kaganov, Ph.D. Clubs: Ranchmen's; Toronto; Glenmore Racquet. Recreations: reading, skiing and tennis.

Curry, Peter D., LL.D.
Director, Power Corporation of Canada. 759 Victoria Square, Montreal, Quebec H2Y 2K4. Chairman and Director, Cablecasting Limited. President, Dromore Investment Company Limited. Director, Power Financial Corporation. Born Copenhagen, Denmark, July 12, 1912; son of Duncan Steele and Bertha (Laxdal) Curry, both of Winnipeg, Manitoba. Educated: Ridley College, St. Catharines, Ontario, 1931; Bishop's University, Lennoxville, Quebec, 1934. President & Trustee, North American Wildlife Foundation; Former Chancellor of University of Manitoba. Honours: Honorary Doctorate of Law, University of Manitoba, 1963. Married Susan Lynne Guest; has two children (Tara Susan and Peter Brent). Father of

PETER D. CURRY

four children (Duncan Steele, Gerald Mark, Patrick Murphy and Constance Kathleen) from a previous marriage. Clubs: Manitoba; Toronto; Mount-Royal, Montreal. Recreations: fishing and skiing. Residence: 3117 Daulac Road, Montreal, Quebec H3Y 2A1.

Cyr, J.V. Raymond, B.A.Sc.
President, Bell Canada Enterprises Inc. 2000 McGill College Avenue, Suite 2100, Montreal, Quebec H3A 3H7. Chairman, Bell Canada. Director: Bell Canada Enterprises; Eaton Mutual Funds; Steinberg Inc.; National Bank of Canada; Télésat Canada; Confederation Life Insurance Co.; Dominion Textile Inc.; Imperial Oil. Born Montreal, Quebec, February 11, 1934. Educated: École Polytechnique, Université de Montréal, Bachelor of Applied Science, 1958. Joined Bell Canada as an Engineer, Montreal, 1958; attended Operating Engineers Training Program at Bell Telephone Laboratories, New Jersey, 1962 – 64; Chief Engineer, 1970; took one-year training course, National Defence College, Kingston, Ontario, 1972; Vice-President, 1973; Executive Vice-President, 1975; President, 1983; President and Chief Executive Officer, 1984;

Chairman of the Board, 1985; President, BCE, January 1, 1987. Member: Ordre des ingénieures du Québec; Canadian Institute of International Affairs; Chairman, Montreal Museum of Contemporary Art; Canada/U.S. Relations Committee, Canadian Chamber of Commerce. Residence: 3201 place Hélène-Boullé, Montreal, Quebec H3M 1Z4.

J.V. RAYMOND CYR

Cyr, J.V. Raymond, B.A.Sc.
Président, Entreprises Bell Canada Inc. 2000, av. McGill College, bureau 2100, Montréal (Québec) H3A 3H7. Président du Conseil de Bell Canada. Président du Conseil de Bell Canada. Membre du conseil d'administration: Enterprises Bell Canada Inc.; Gestion de Fonds Eaton; Steinberg Inc.; Banque Nationale du Canada; Télésat Canada; La Confédération Compagnie d'assurances-vie; Dominion Textile Inc.; Imperial Oil. Né à Montréal (Québec) le 11 février 1934. Études: École Polytechnique, Université de Montréal, baccalauréat ès sciences appliquées 1958. Entré au service de Bell Canada à Montréal, 1958; suit, de 1962 à 1964, le programme de formation des ingénieurs à l'exploitation (Operating Engineers Training Program) aux laboratoires de Bell Telephone à New Jersey; Ingénieur en chef, 1970; fait un stage d'un an au Collège de la Défense nationale à Kingston (Ontario), 1972; Vice-président, 1973; Vice-président exécutif, 1975; Président, 1983; Président et chef de la direction, 1984; Président du conseil d'administration, 1985; Président, Entreprises Bell Canada Inc., le 1er janvier 1987. Membre: Ordre des ingénieurs du Québec; Institut canadien des affaires internationales; Président du conseil d'administration du Musée d'art contemporain; Comité des relations Canada/États-Unis de la Chambre de Commerce du Canada. Domicile: 3201 place Hélène-Boullé, Montréal (Québec) H3M 1Z4.

Dafoe, Bruce MacDonald, B.Sc.
President, Northwestern Utilities Limited (est. 1923), and Canadian Western Natural Gas Company Limited (est. 1912), production, transmission and distribution of natural gas. 10035 - 105 Street, Edmonton, Alberta T5J 2V6. Director: Northwestern Utilities Limited; Canadian Western Natural Gas Company Limited; Northland Utilities

BRUCE MacDONALD DAFOE

(B.C.) Ltd. Born Cutknife, Saskatchewan, April 5, 1931; son of the late George Lloyd and Florence Jeane Dafoe, both of Lethbridge, Alberta. Educated: University of Alberta, B.Sc. (Chemical Engineering), 1954. Began as Assistant Distribution Engineer, Northwestern Utilities Ltd., Edmonton, 1954; Vice-President, Rate Administration, Northwestern Utilities Ltd. and Canadian Western Natural Gas Company Limited, Edmonton, 1974; Vice-President and General Manager, Northwestern Utilities Ltd., Edmonton, 1975; Senior Vice-President, Northwestern Utilities Limited and Canadian Western Natural Gas Company Limited, 1982; President, Northwestern Utilities Limited and Canadian Western Natural Gas Company Limited, 1986. Member: Association of Professional Engineers, Geophysicists and Geologists of Alberta; Canadian Gas Association (Director and Second Vice-Chairman); American Gas Association. Married Irene Fay Cline, daughter of Cecil Harold Cline, July 23, 1955; has four children (Mark MacDonald, Cameron Grant, Patrick Bruce and Sarah Jill). Clubs: Edmonton; Mayfair Golf & Country. Fraternity: Delta Upsilon (University). United Church. Residence: 200 Brander Drive, Edmonton, Alberta T6H 4X6.

Dagenais, Camille A., Eng., C.C., LL.D., D.Sc., D.A.Sc., D.Eng., F.E.I.C., F.C.S.C.E.
Director, The SNC Group Inc. 1, Complexe Desjardins, Montréal, Québec H5B 1C8. Director: Canadian Liquid Air Ltd.; The Royal Bank of Canada; Spar Aerospace Limited; l'Industrielle compagnie d'assurance sur la vie; Canam-Manac Inc.; Sandwell Swan Wooster Inc.; Investment Dealers Association of Canada; Jean Coutu (PJC) Inc.; Armand Frappier Institute; Armand Frappier Foundation; Petro-Sun International Ltd. Chairman of the Board, Concordia Centre for Management Studies, 1982 – 84. Born Montréal, Québec, November 12, 1920; son of Gilbert and Charlotte (Mitchell) Dagenais. Educated: École Polytechnique de Montréal, B.A.Sc., 1946; Alexander Hamilton Institute, Business Administration; École des Hautes Études Commerciales, Montréal, Business Administration. Career: Junior Engineer (Design), Canadian Industries Limited, Montréal, 1946 – 47; Construction Engineer for various chemical projects, Beloeil, 1947 – 50; Project Engineer, H.J. Doran, Morin Heights, 1950 – 52; Montréal, 1952 – 53; joined Surveyer, Nenniger & Chênevert Inc. in 1953 as Project Engineer; Partner, 1959; Chairman of the Board and General Manager, 1965; President, Surveyer, Nenniger & Chênevert Inc., 1966; President, SNC Enterprises Ltd., 1967; Chairman of the Board and Chief Executive Officer, The SNC Group, 1975; Chairman of the Board, 1982 – 86. Affiliations: Ordre des ingénieurs du Québec; Canadian Society for Civil Engineering; International Commission on Large Dams (President, 1982 – 85); The Presidents' Association; Advisory Committee, Centre for International Business Studies, École des Hautes Études Commerciales. Honours: Companion of the Order of Canada, Fellow of the Engineering Institute of Canada, Fellow of the Canadian Society

for Civil Engineering. Honourary degrees: LL.D., University of Toronto, D.Sc., Royal Military College of Canada, D.A.Sc., University of Sherbrooke, D.Sc., Laval University, LL.D., Concordia University, D.Eng., Technical University of Nova Scotia, D.Eng., University of Waterloo. Other honours: L'Association des Diplômés de l'École Polytechnique de Montréal for services to society as an engineer, 1979. Julian

CAMILLE A. DAGENAIS

C. Smith Medal, 1979 and Sir John Kennedy Medal, 1985 Engineering Institute of Canada. Medal of Merit, l'Association des Diplômés de l'Université de Montréal, 1980, Can-Am Civil Engineering Amity Award, 1981. Honourary member, Academia Mexicana de Ingenieria, 1981, Canadian International Business Executive of the Year by the International Business Council of Canada (IBCC), 1984, Canadian Engineers' Gold Medal, Canadian Council of Professional Engineers, 1984. In 1985 l'Ordre des Ingénieurs du Québec honoured him with its special award for distinguished services to the profession. Married Pauline Falardeau, daughter of Émile Falardeau, August 23, 1947; has three children (Guy, Alain and Claude). Clubs: Saint Denis; Mount Royal. Society: Warden and Director, Corporation of the Seven Wardens. Recreations: hunting and fishing. Residence: 3495 Avenue du Musée, Apt. 401, Montréal (Québec) H3G 2C8.

Dagenais, Camille A., Ing., C.C., D.D., D.Sc., D.Ing., D.Sc.A., F.I.C.I., F.S.C.G.C. Membre du conseil d'administration Le Groupe SNC Inc. 1, Complexe Desjardins, Montréal (Québec) H5B 1C8. Conseils d'administration: Air Liquide Canada Ltée; La Banque Royale du Canada; Spar Aérospatiale Limitée; l'Industrielle Compagnie d'assurance sur la vie; Canam-Manac Inc.; Association canadienne des courtiers en valeurs mobilières; Sandwell Swan Wooster Inc.; Jean Coutu (PJC) Inc.; Institut Armand Frappier; Fondation Armand Frappier; Pétro-Sun International Ltée. Président du conseil du Centre des études en gestion de l'Université Concordia (1982 – 84). Né à Montréal (Québec) le 12 novembre 1920; fils de Gilbert et de Charlotte (Mitchell) Dagenais. Études: École Polytechnique de Montréal, B.Sc.A. (1946); Alexander Hamilton Institute, administration des affaires; École des Hautes Études Commerciales, Montréal, administration des affaires. Carrière: Ingénieur junior (conception), C.I.L., Montréal (1946 – 47); ingénieur en construction dans diverses réalisations pour l'industrie chimique, Beloeil (1947 – 50); ingénieur de projet, H.J. Doran, Morin Heights (1950 – 52), Montréal (1952 – 53); il se joint à Surveyer, Nenniger & Chênevert Inc. en 1953 comme ingénieur de projet; associé (1959); président du conseil et directeur général (1965); président du conseil Surveyer, Nenniger & Chênevert Inc. (1966); président, Les Entreprises SNC Ltée (1967); président du conseil et chef de la direction, Le Groupe SNC (1975); président du conseil (1982 – 86). Associations professionnelles: Ordre des ingénieurs du Québec; Association des ingénieurs-conseils du Canada; Société canadienne de génie civil; Commission internationale des grands barrages (président, 1982 – 85); The President's Association; membre du comité consultatif du Centre d'études en administration internationale de l'École des Hautes Études Commerciales. Distinctions: Compagnon de l'Ordre du Canada, Fellow de l'Institut canadien des ingénieurs et de la Société canadienne de génie civil. Distinctions honorifiques: doctorat en droit, Université de Toronto, D.Sc., Collège Militaire Royal du

Canada, D.Sc.A., Université de Sherbrooke, D.Sc., Université Laval, D.D., Université Concordia et doctorats en ingénierie, Université technique de Nouvelle-Écosse et Université de Waterloo. En 1979, l'Association des diplômés de l'École Polytechnique de Montréal lui rendait hommage pour services rendus à la société en tant qu'ingénieur et l'Institut canadien des ingénieurs lui décernait la médaille Julian C. Smith et, en 1985, la médaille Sir John Kennedy. 1980: médaille du mérite de l'Association des diplômés de l'Université de Montréal, 1981: Can-Am Civil Engineering Amity Award et membre honoraire de l'Academia Mexicana de Ingenieria, 1984: Dirigeant canadien de l'année pour le commerce international du Conseil canadien pour le commerce international, médaille d'or des ingénieurs du Canada décernée par le Conseil canadien des ingénieurs. 1985: prix spécial de l'Ordre des ingénieurs du Québec pour services rendus à sa profession. Marié à Pauline Falardeau, fille d'Émile Falardeau le 23 août 1947; ils ont trois enfants (Guy, Alain et Claude). Clubs: Saint-Denis; Mount Royal. Société: Membre et administrateur de la Corporation of the Seven Wardens. Loisirs: chasse et pêche. Domicile: 3495, avenue du Musée, app. 401, Montréal (Québec) H3G 2C8.

Dale, Robert Gordon, D.S.O., D.F.C., C.D. Retired Chairman, President and Chief Executive Officer, Maple Leaf Mills Limited. Office Address: 49 Jackes Avenue, Toronto, Ontario M4T 1E2. Director: Maple Leaf Mills Limited; National Life Assurance Company of Canada; Eastern Bakeries Ltd.; Leitch Transport Ltd.; Standard Chartered Bank of Canada; Manpower Services (Ontario) Limited; Corporate Foods Limited; McGavin Foods Limited; ULS Capital Corporation. Born Toronto, Ontario, November 1, 1920; son of the late Dr. Gordon McIntyre and Helen Marjorie (Cartwright) Dale, both of Toronto. Educated: University of Toronto Schools, 1930 – 39; Trinity College, University of Toronto, 1939 – 40, 1945 – 46. Joined Maple Leaf Milling Company Limited, 1947; Traffic, Grain, Export, 1946 – 57; Plant Manager, 1957; General Production Manager, 1961; Assistant to the President, 1965; Executive Vice-President, 1967; President and Chief Executive Officer, 1969 – 1983; Chairman, 1978; Chairman and Chief Executive Officer, 1985. Member: Past President, Air Cadet League of Canada (Honourary President and Member of National Executive Committee); Past Chairman, Ontario Provincial Committee; Director and Past Chairman, Canadian National Millers Association; Board of Trustees, United Community Fund of Greater Toronto; Board of Governors, Canadian Corps of Commissionaires; Past Chairman, Executive Committee, Corporation of Trinity College, University of Toronto; Advisory Council, Faculty of Administrative Studies, York University. Director: Sunnybrook Medical Centre Institute; Bloorview Children's Hospital Foundation. Chairman of the Board, Canadian Executive Service Organization. Honourary Aide de Campe, Lieutenant Governor of Ontario. Joined R.C.A.F., 1940; served overseas with R.A.F. Bomber Command and Pathfinder Force, 1941 – 45; retired with

ROBERT GORDON DALE

rank of Squadron Leader, 1945. Honours: Distinguished Flying Cross, 1942; Distinguished Service Order, 1944; Canadian Forces Decoration, 1956; Honourary Lieutenant-Colonel 400, City of Toronto, Squadron Air Reserve Canadian Armed Forces. Married Mary Austin Babcock, daughter of Harold Austin Babcock, April 3, 1948; has two children (Robert Austin and John Gor-

don). Clubs: Rosedale Golf; National; Badminton & Racquet; Board of Trade; Empire; Royal Canadian Military Institute. Society: Phi Kappa Pi. Recreations: tennis, squash, golf and fishing. Conservative. Anglican. Residence: 103 Dawlish Avenue, Toronto, Ontario M4N 1H4.

Daley, A. Gordon
President and Chief Executive Officer, Federal Pioneer Limited, manufacturers of products for transmission, distribution and control of electrical energy. 19 Waterman Avenue, Toronto, Ontario M4B 1Y2. Director: Federal Pioneer Limited; La Compagnie Electrique Pioneer du Québec, Inc. Born Toronto, August 3, 1920; son of Michael

A. GORDON DALEY

Joseph and Mary Dade Daley. Educated: Central Technical College, Toronto, Ontario. Began as Engineering Manager, Square D Co. Can. Ltd., Toronto, 1938 – 52; Vice-President, Marketing, Federal Pioneer Ltd., Toronto, 1952 – 67; Senior Vice-President and General Manager, Distribution Division, 1967 – 82; President and Chief Executive Officer, 1982 – . Member: Board of Trade of Metropolitan Toronto; Canadian Manufacturers Association; Canadian Electrical Association; Canadian Electrical & Electronic Manufacturers Association. Married Audrie Beer, daughter of Fred Beer, September 27, 1941; has two children (Sharon McAlpine and Judith Bracci). Clubs: Donalda; Manitoba. Recreations: Golf, fishing, curling and hunting. Anglican. Residence: 28 Cedarbank Crescent, Don Mills, Ontario M3B 3A4.

Dalglish, Keith Gordon, B.A., F.C.A.
Executive Partner, Toronto Region, Thorne Ernst & Whinney, chartered accountants. P.O. Box 262, Commercial Union Tower, Toronto-Dominion Centre, Toronto, Ontario M5K 1J9. Born Toronto, Ontario, February 20, 1930; son of Thomas Gordon and Kathleen (Pearson) Dalglish, both of Toronto. Educated: Trinity College, University of Toronto, B.A., 1952. Price Waterhouse & Co., Toronto, 1953 – 60; Secretary-Treasurer, International Computers and Tabulators (Canada) Limited, Toronto, 1960 – 62; Partner, Thorne, Gunn, Helliwell & Christenson, Toronto, 1962 – 67; President, George Weston Limited, Toronto, 1968 – 69; Partner, Thorne Ernst & Whinney, 1969 – . Member: Institute of Chartered Accountants of Ontario (Council 1976 – 82, Executive Committee, 1979 – 82, President 1981 – 82); Canadian Institute of Chartered

KEITH GORDON DALGLISH

Accounts (Board of Governors, 1979 – 83, Executive Committee 1981 – 82). Married Gail Elizabeth Bagwell, daughter of George Bagwell, Q.C., September 27, 1958, has four children (Ian, Todd, Tracy and Alison). Clubs: Toronto; University; Granite (all of Toronto); Toronto Golf. Residence: 65 Douglas Drive, Toronto, Ontario M4W 2B2.

Daly, Norman A., C.L.U.
Senior Vice-President and Director, Canadian Division, The Canada Life Assurance Company (est. 1847). 330 University Avenue, Toronto, Ontario M5G 1R8. Born Vancouver, British Columbia, August 11, 1924; son of James Arthur Claude and Johnann (Apperson) Daly, both of Vancouver. Educated: Vancouver schools. Sales

NORMAN A. DALY

Representative, Canada Life, Vancouver Branch, September, 1945; Branch Supervisor, 1948 – 55; Assistant Manager, January, 1955 – December, 1963; Branch Manager, December, 1963 – October, 1968; Agency Vice – President, Canada; Company Officer and Member of Executive Committee, Home Office, Toronto, November, 1968 – October, 1977; Vice – President and Associate Director of Agencies, Individual Insurance, October, 1977 – December, 1978; Vice-President and Director of Canadian Agencies and Member, Management Committee, December, 1978 – ; Vice-President and Director, Canadian Division, January, 1980. Senior Vice-President and Director, Canadian Division, 1985; Obtained Chartered Life Underwriter designation, 1959; President, Life Underwriters Association of Vancouver, 1966. RCAF Officer, flew with Royal Air Force, Active Service Overseas, World War II. Married Catherine Joan Macdonald, April 15, 1948; has three children (Scott, Christie and Margot). Clubs: Granite; Board of Trade Golf and Country. Recreations: golf, swimming and skiing. Residence: 41 Daneswood Road, Toronto, Ontario M4N 3J7.

Damov, Daniel
President and Chief Executive Officer, Travelers Canada, which includes Travean Limited, Travelers Life Insurance Co. of Canada, Travelers Indemnity Co. of Canada.

DANIEL DAMOV

400 University Avenue, Toronto, Ontario M5G 1S7. Born Sofia, Bulgaria, July 27, 1927. Educated: Faculty of Law, University of Paris, France, LL.B. Began with North

British & Mercantile Insurance Co., Montreal, 1951 – 54; joined Travelers in Montreal, 1954; Manager, Vancouver Office, 1957; Manager, Toronto Office, 1960; Manager for Canada, Toronto, 1963; Vice-President, Casualty-Property Department, Toronto, 1971; President and Chief Executive Officer, Insurance Bureau of Canada, October 1, 1975 – June 30, 1978; President, Travelers Canada, 1978 – . Member: Insurance Institute of Canada; Society of Fellows of the Insurance Institute; American Institute of Chartered Property & Casualty Underwriters; Vice-Chairman, Canadian Life and Health Insurance Association Inc.; Member: Ontario Task Force on Mandatory Retirement; Business Council on National Issues. Ontario representative, Board of Directors for Laval University (Chair in Insurance). Married Elizabeth V. Brugmann; has two children (Nathalie and Charles). Club: University Club of Toronto. Recreations: tennis, squash and swimming. Residence: Don Mills, Ontario.

Damov, Daniel
Président et chef de la direction, Travelers Canada, qui comprend Travcan Limitée, Travelers du Canada, Compagnie d'Assurance-Vie, Travelers du Canada, Compagnie d'Indemnité. 400 avenue University, Toronto (Ontario) M5G 1S7. Né à Sofia, en Bulgarie, le 27 juillet 1927. Études: Licence de droit, Faculté de droit de l'Université de Paris, France. Débute à la North British & Mercantile Insurance Co., Montréal, 1951 – 54 ; entre au service de Travelers, à Montréal, en 1954 ; directeur du bureau de Vancouver, 1957 ; directeur du bureau de Toronto, 1960 ; directeur des opérations canadiennes, Toronto, 1963 ; vice-président de la direction des assurances I.A.R.D., Toronto, 1971 ; président et chef de la direction, Bureau d'assurance du Canada, du 1er octobre 1975 au 30 juin 1978 ; président de Travelers Canada depuis 1978. Membre de l'Institut d'assurance du Canada : de la Société des "Fellows" de l'Institut d'assurance du Canada ; de l'American Institute of Chartered Property & Casualty Underwriters ; vice-président du conseil d'administration, Association canadienne des compagnies d'assurances de personnes inc. Membre du Groupe d'étude sur la retraite obligatoire en Ontario ; membre du Conseil d'entreprises pour les questions d'intérêt national ; membre du conseil d'administration de l'Université Laval (chaire d'assurances), représentant de l'Ontario. Marié à Elizabeth V. Brugmann : ils ont deux enfants (Nathalie et Charles). Club: University Club of Toronto. Loisirs: tennis, squash et natation. Domicile: Don Mills, Ontario.

Dampier, John Lawrence, B.A., O.B.E.
Chairman, Jacobs Suchard Canada Inc., (formerly Nabob Foods Limited, est. 1896), manufacturers of fine foods. 3131 Lake City Way, Burnaby, British Columbia V5A 3A3. Director: Jacobs Suchard Canada Inc.; Northwest Sports Enterprises Ltd. (Vancouver Canucks); B.C. Bearing Engineers Ltd. Born Strathroy, Ontario, December 29, 1914; son of Lawrence Henry and Edith Isabel (English) Dampier, both of Strathroy (both deceased). Educated: Ridley College; University of Western Ontario, B.A. (Honours in Business Administration). Assistant Advertising Manager, Lever Brothers Ltd., Toronto, 1936 – 40; National Sales Manager, 1946 – 47; Sales Director, 1948 – 50; Vice-President, Marketing, Lever Brothers Co., New York, 1950 – 54; Vice-President, McCann Erickson, Montreal, 1954 – 57; Assistant Publisher, Vancouver Sun, Vancouver, 1957 – 63; Vice-President and General Manager, Sun Publishing Co., Vancouver, 1963 – 68; Vice-President and General Manager, Nabob Foods Limited, Vancouver, 1968 – 76; Chairman of the Board, 1976-. Past President: Tea & Coffee Association of Canada; Vancouver Board of Trade; Vancouver Public Aquarium Association; National Council, Boy Scouts of Canada. Director, The Vancouver Foundation. Queen's Own Rifles of Canada (Militia), 1936 – 40; Queen's Own Rifles of Canada (Canadian Army Overseas), 1940 – 45; discharged Rank of Major. Honours: Order of British Empire, 1945; Order of Orange-Nassau (Netherlands), 1945; Silver Wolf from Governor-General for service with Boy Scouts of Canada. Married Hilda Margaret Ingram, daughter of Gordon Ingram, June 17, 1939; has four children (Lawrence Paul, Marjorie Anne Denhoed, Hillarry Gamlin and Helen Wilson). Clubs: Vancouver; Arbutus. Society: Alpha Kappa Psi. Recreation: fishing. Anglican. Residences: 305 – 5475 Vine Street, Vancouver, British Columbia V6M 3Z7; P.O. Box 41, Seacrest, Nanoose Bay, British Columbia V0R 2R0.

d'Aquino, Thomas Paul, B.A., LL.B., LL.M.
President and Chief Executive Officer, Business Council on National Issues. Royal Bank Centre, 90 Sparks Street, Suite 806, Ottawa, Ontario K1P 5B4. Born British Columbia, November 3, 1940. Educated: University of British Columbia; Queen's University; University of London, England; B.A.(political science/international relations); LL.B.; LL.M. (company and international economic law). Called to the bar of British

THOMAS PAUL D'AQUINO

Columbia 1966. Legal Counsel, Montreal, 1967 – 68; Executive Assistant, Honourable James Richardson, P.C., M.P., Ottawa, 1968 – 69; Special Assistant, Rt. Honourable Pierre Trudeau, P.C., M.P., 1969 – 72; Lawyer and Consultant, London, Paris, New York, Ottawa, 1972 – ; President, Intercounsel, Ottawa, 1975 – 86. Professor Adjunct, Faculty of Law, University of Ottawa-Lecturer in the law of international business and the regulation of multinational enterprise, 1977 – 82. Member: Law Society of British Columbia; Canadian Bar Association; International Bar Association; Board of Governors, Carleton University; Canadian Labour Market and Productivity Centre. Married Susan Marion Peterson, B.A., M.A., Montreal, August 28, 1965. Clubs: Rideau (Ottawa); Royal Ottawa Golf. Residence: 400 Lansdowne Road North, Village of Rockcliffe Park, Ottawa K1M 0X9.

d'Aquino, Thomas Paul, B.A., LL.B., LL.M.
Président et directeur-général du Conseil d'entreprises pour les questions d'intérêt national. Royal Bank Centre, 90, rue Sparks, bureau 806, Ottawa (Ontario) K1P 5B4. Né à la Colombie Britannique le 3 novembre 1940. Études: Université de la Colombie Britannique; Queen's; Londres (G.B.); B.A. (sciences, politiques et relations internationales); LL.B.; LL.M. (droit économique international et commercial). Admis au barreau de la Colombie Britannique en 1966. Conseiller Légal, Montréal, 1967 – 68; Adjoint exécutif, L'honorable James Richardson, C.P., Ottawa, 1968 – 69; Adjoint spécial, Le Trés Honorable Pierre E. Trudeau, C.P., 1969 – 72; Avocat et Conseiller, Londres, Paris, N.Y., Ottawa, 1972 – ; Président, Intercounsel, Ottawa, 1975 – 86. Professeur à temps partiel à la Faculté de Droit de l'Université d'Ottawa (Conférencier en droit commercial international et gestion de l'enterprise multinational) 1977 – 82. Membre: Société de Droit de la Colombie Britannique; Association du Barreau Canadien; Association du Barreau International; Centre Canadien du Marché du Travail et de la Productivité; Gouverneur, l'Université de Carleton. Épousé à Susan Marion Peterson, B.A., M.A., Montreal le 28 août 1965. Clubs: Rideau (Ottawa); Royal Ottawa Golf. Domicile: 400 nord, rue Lansdowne, Rockcliffe Park, Ottawa K1M 0X9.

Davidson, Donald William
President and Chief Executive Officer, The Gannett Outdoor Group, the largest outdoor advertising company in North America, and founding organization of the newly formed Outdoor Network USA, a group of 30 independent companies represented by Gannett. 535 Madison Avenue, New York, New York 10022. Chairman of the Board, Mediacom Industries Inc. (est. 1904), Canada's leading out-of-home advertising company offering eight different media products from coast to coast. The company also owns and operates two major print production facilities in Mississauga, Ontario and acts as the national sales organization and marketing arm for over 20 other Canadian out-of-home adver-

tising companies. 250 Bloor Street East, Toronto, Ontario M4W 1G6. Born Toronto, Ontario, May 18, 1938; son of John Harvie and Harriet Gertrude Davidson, both of Beaverton, Ontario. Educated: Brantford Collegiate Institute; University of Toronto; York University (Extension). Began as

DONALD WILLIAM DAVIDSON

Administrator, Gould Outdoor, Brantford, 1956; Account Executive, E.L. Ruddy, Toronto, 1957; Account Executive, Foster & Kleiser, Detroit, 1968; Vice-President, Outdoor Advertising Sales, Toronto, 1970; Senior Vice-President, Media Sales, Claude Neon Ltd., Toronto, 1975; Executive Vice-President, 1977; President, Mediacom Inc., Toronto, 1979; Chairman of the Board, President and Chief Executive Officer, 1980 – 84. Chairman of the Board, 1980 – . Director: Outdoor Advertising Association of Canada; Outdoor Advertising Association of America; Traffic Audit Bureau; Junior Achievement of Canada. Married Olive Margaret Somerville, daughter of Delmas Somerville, July 28, 1962; has two children (John Scott and Susan Margaret). Clubs: Lambton Golf & Country; Bronxville Field Club. Recreations: boating, skiing, running and golf. United Church. Residence: 305 Central Parkway, Mt. Vernon, New York 10552.

Davidson, Thomas N., B.Sc.
Chairman, PCL Industries Limited (est. 1969), manufacturers of residential furniture and flexible packaging, and rental of small tools and equipment. 220 Bay Street, Suite 801, Toronto, Ontario M5J 1P3. Chairman of the Board: Sterling Trust Corporation; Metro Toronto Convention Centre; Hanson Inc. Partner and Director: Nu-Tech Precision Metals Inc.; Cramco Solder Alloys Ltd.; American Brass Company; Ansonia Copper & Brass Inc.; Union Drawn Steel Ltd.; Sandbright & Co. Inc. Director: Canada Publishing Corporation; Derlan Industries Limited; Brinco Limited; Jensen Fitting Manufacturing Limited; PCL Packaging Limited; PCL Packaging (U.K.) Limited; Sklar-Peppler

THOMAS N. DAVIDSON

Inc.; Stephenson's Rent-all Limited; Society of the Plastics Industry; U.S. F & G Insurance Co. of Canada. Vice-Chairman and Director, Ontario Crippled Children's Centre. President Elect, Young President's Organization Inc. Past Chairman: Ontario Open Golf Tournament; Canadian PGA Golf Championship. Born Evansville, Indiana, October 4, 1939; son of Harry R. and Helen E. Davidson, both of Battle Creek, Michigan. Educated: Michigan State University, B.Sc. (High Honours). Member: Young

Presidents' Organization Inc. (Director and Past Chairman). Honours: Entrepreneur of the Year, Financial Post, 1979; SPI Man of the Year, 1985. Married Sally A. Fries, daughter of Paul Fries, 1958; has four children (Thomas, John, James and Jennifer). Clubs: National Club, Toronto; Rosedale Golf Club, Toronto; Bayview Country Club, Toronto; Caledon Mountain Trout Club, Inglewood; Ocean Reef Club, Key Largo, Florida; Metropolitan Club, New York. Societies: Lambda Chi Alpha Fraternities (Social); Tau Beta Pi Fraternities (Technical Honourary); Pi Tau Sigma Fraternities (Technical Honourary). Residence: 53 Fairway Heights Drive, Thornhill, Ontario.

Davis, The Honourable William G., C.C., P.C., Q.C.
Barrister and Solicitor. Former Premier of Ontario, President of the Executive Council and Leader of the Ontario Progressive Conservative Party, 1971 – 85. Director: Canadian Imperial Bank of Commerce; Ford Motor Company of Canada, Limited; Inter-City Gas Corporation; Magna International Inc.; NIKE Canada Ltd.; Power Corporation of Canada; The Seagram Company Ltd.; First Boston, Inc.; Lawson Mardon Group Limited. Chairman, True North America's Cup '87 Executive Council. Vice-Chairman, Stadium Corporation of Ontario Limited. Born Brampton, Ontario, July 30, 1929; son of Albert Grenville Davis and Vera M. Davis (née Hewetson). Educated: Brampton High School; University College, University of Toronto, B.A.; Osgoode Hall Law School, graduated 1955. Called to the bar of Ontario, 1955. Elected Member of Provincial Parliament, 1959; re-elected 1963, 1967, 1971, 1975, 1977, 1981; Minister of Education, 1962 – 71; Minister of University Affairs, 1964 – 71. Honours: Honourary Doctorates in Law from six Ontario Universities: Waterloo Lutheran, Western Ontario, Toronto, McMaster, Queen's, Windsor; Honourary Graduate: Albert Einstein College of Medicine, Yeshiva University of New York, National University of Ireland, University of Ottawa, University of Tel Aviv; American Transit Association Man of the Year, 1983; sworn in as a Member of the Privy Council of Canada by Her Majesty Queen Elizabeth the Second on April 17, 1982; Companion of the Order of Canada, 1986. Married Helen McPhee (deceased 1962), daughter of Neil McPhee of Windsor Ontario, 1953. Married Kathleen Louise, daughter of Dr. R. P. Mackay of California, 1963, has two sons and three daughters. Clubs: Kiwanis; Shriners; Masons; Albany (all in Ontario).

WILLIAM G. DAVIS

Davison, Stanley Martin
Vice-Chairman, Bank of Montreal. 350 - 7th Avenue S.W., Suite 2500, Calgary, Alberta T2P 3N9. Director: Bank of Montreal; The Mortgage Insurance Company of Canada; Inter-City Gas Corporation. Born Enderby, British Columbia, September 12, 1928; son of Ronald and Janet (Livingstone) Davison. Educated: in British Columbia; Harvard AMP, 1980. Bank of Montreal: various positions in British Columbia, Quebec and Alberta, 1947 – 68; Senior Vice-President, Manitoba and Saskatchewan Division, November, 1968; Executive Vice-President, Domestic Banking, August, 1971; Executive Vice-President and General Manager, Domestic Banking, February, 1973; Executive Vice-President and General Manager, Credit and Investments, November, 1974; Executive Vice-President and Chief General

Manager, November, 1976. Married Bette Irene Rusconi, June 12, 1957; has three children (Ronald James, Loreen Joyce and Diane Janine). Clubs: Toronto; Calgary

STANLEY MARTIN DAVISON

Petroleum; Calgary Golf and Country; The Ranchmen's Club, Calgary; The Glencoe, Calgary.

Dawson, Walter Alfred
President and Chief Executive Officer, Computalog Gearhart Ltd., with revenue of $100 million in 1985, the company supplies the oil and gas industry with well logging, perforating, directional drilling, core analysis and fishing tool services. 600 – 6th Avenue, S.W., Suite 800, Calgary, Alberta T2P 0S5. President, Perfco Investments. Director, GeoTechnical Resources Ltd. Born Shaunavon, Saskatchewan, April 23, 1940; son of Pearl Dawson and the late William M. Dawson. Career: Manager, N.L. McCullough, Swift Current, Saskatchewan, 1962 – 72; President, Perfco Services Ltd. (now Computalog Gearhart), Calgary, Alberta, 1972 – 78; President, Computalog Gearhart, 1978 – present. Member: Canadian Well Logging Society; Calgary Oilfield Technical Society; Petroleum Services Association.

WALTER ALFRED DAWSON

Married Barbara Jane, September 13, 1964; has three children (Sandra, Diane and Tara). Clubs: Willowpark Golf; 400 Club; Chamber of Commerce Club. Recreations: Skiing, golfing and fishing. Residence: 72 Willowpark Green, S.E., Calgary, Alberta T2J 3L1.

de Brabant, Jean, B.A., B.L.L.
President, La Compagnie Financière Européenne Ltée (est. March 15, 1974), real estate ownership and development. 276 St. Jacques, Suite 301, Montreal, Quebec H2Y 1N3. Born Montreal, Quebec, September 20, 1938; son of Jacques de Brabant of Brussels, Belgium, and Michèle Tisseyre (Ahern) of Montreal. Educated: Stanislas College, B.A., 1956; McGill University, B.L.L., 1959. Read law with Hyde & Ahern, 1960; called to the bar of Quebec. Partner, Ahern, de Brabant, Nuss, Montreal, Quebec, 1969 – 75; President, Société Financière Privée, 1975; President, La Compagnie Financière Européenne Ltée, 1977 – ; President, Tropics North 1 Montreal Inc., 1982. Member: Quebec and Canadian Bar Associations; Board of Directors, National Ballet of Canada. Married Céline Lomez; has five

children (Charles, Francois, Karina, Alexandre and Antoine). Clubs: Mount Royal; Hillside Tennis; Montreal Badminton & Squash. Recreations: performing arts, badminton,

JEAN DE BRABANT

squash and tennis. Roman Catholic. Residence: 8 Chelsea Place, Montreal, Quebec.

de Cotret, The Honourable Robert R., P.C., M.P., B.A., M.B.A., C.Ph.
President, Treasury Board. Member of Parliament for Berthier-Maskinongé-Lanaudière (Quebec). Born Ottawa, Ontario, February 20, 1944. Educated: University of Ottawa, B.A. (Honours), majored in economics, 1964; McGill University, M.B.A., 1966; University of Michigan, Ann Arbor, C.Ph., business economics, 1969. Taught banking and finance, University of Michigan, 1969 – 70; Senior Economist, Council of Economic Advisors to the President of the United States, Washington, D.C., 1970 – 71; Advisor on Monetary Affairs, Department of Finance, Ottawa, 1971 – 72; worked for the Conference Board of Canada, 1972 – 78; served as President, Conference Board of Canada, 1976 – 78; First Vice-President, Director General, National Bank of Canada; Executive Vice-President, International Affairs, National Bank of Canada, February 1, 1982. Member: Ontario Economic Council, 1976 – 78; Advisory Committee on Confederation to the Premier of Ontario, 1977 – 78; Canadian Economic Policy Committee, C.D. Howe Research Institute, 1977; Canadian Foundation for Economic Education, 1977; Board of Directors, Alphatext Ltd., 1974 – 79, 1980 – 81; Chairman, Executive Committee of the Board, Alphatext Ltd., 1976 – 79; Chairman, Canadian Arab Business Council, 1983. Elected Member of Parliament for

ROBERT R. DE COTRET

Ottawa Centre, October 1978; called to the Senate of Canada, June, 1979; appointed Minister of Industry and Commerce and Minister in charge of economic development, June, 1979; elected to the House of Commons, September 4, 1984; appointed President, Treasury Board, September 17, 1984. Married Diane Chénier, has three children. Progressive Conservative.

de Cotret, L'honorable Robert R., C.P., député, B.A., M.B.A., C.Ph.
Président du Conseil du Trésor. Député de Berthier-Maskinongé-Lanaudière (Québec). Né à Ottawa, Ontario le 20 février 1944. Études: Université d'Ottawa, baccalauréat spécialisé en économie, 1964; Université

McGill, Montréal, maîtrise en administration des affaires, 1966; Université du Michigan, Ann Arbor, diplômé en économie des affaires, 1969. Carrière: débuté comme adjoint à l'enseignement, Université du Michigan, 1969 – 70; conseiller économique auprès du Président des États – Unis, Washington, D.C., 1970 – 71; conseiller en questions monétaires, Ministère des Finances, Ottawa, 1971 – 72; a ouvré au sein du Conference Board du Canada, 1972 – 78; président, Conference Board du Canada, 1976 – 78; premier vice – président et directeur général, Banque nationale du Canada; vice-président exécutif, aux Affaires internationales, la Banque nationale du Canada, février, 1982. Membre: Conseil Économique de l'Ontario, 1976 – 78; Conseil Consultatif au Premier Ministre de l'Ontario sur la Constitution, 1977 – 78; comité sur la politique économique du Canada, l'Institut C.D. Howe, 1977; conseil d'administration, Alphatext Ltd., 1974 – 79, 1980 – 81; président Comité Exécutif, Alphatext Ltd., 1976 – 79; président du conseil, Canadian Arab Business Council, 1983. Élu député progressiste – conservateur à la Chambre des communes représentant la circonscription fédérale d'Ottawa-Centre, à l'issue d'une élection complémentaire, octobre 1978; appelé au Sénat du Canada, juin 1979; nommé Ministre de l'Industrie et du Commerce et Ministre d'État chargé du Développement économique, juin 1979: élu dans la circonscription Berthier-Maskinongé-Lanaudière (Québec) le 4 septembre 1984; nommé président du Conseil du Trésor du Canada le 17 septembre 1984. Marié à Diane Chénier 1966, il est père de trois enfants. Progressiste-conservateur.

Deegan, Derek James
Vice-President and Secretary of the Corporation, Canadian Pacific Limited. P.O. Box 6042, Station A, Montreal, Quebec H3C 3E4. Born Verdun, Quebec, February 5, 1940. Educated: D'Arcy McGee High School and Loyola High School, Montreal, 1956; Extension Courses in Management Accounting and Transportation Logistics. Career: Junior Clerk, Canadian Pacific Limited, Montreal, 1956; Clerk, 1958; Secretary to Secretary of the Company, 1962; Assistant Chief Clerk, 1967; Supervisor, Board Documentation, 1969; Assistant Secretary of the Company, 1972; Senior Assistant Secretary of the Company, 1982; Secretary of the Corporation, 1984; Vice-President and Secretary of the Corporation, 1986 – . Member: American Society of Corporate Secretaries, Inc.; Chartered Institute of Secretaries (Canada). Club: Mount Stephen.

DEREK JAMES DEEGAN

de Grandpré, Albert Jean, O.C., Q.C.
Chairman and Chief Executive Officer, Bell Canada Enterprises Inc. 2000 McGill College Avenue, Suite 2100, Montreal, Quebec H3A 3H7. Director: Bell Canada; E.I. du Pont de Nemours & Co.; Toronto-Dominion Bank; TransCanada PipeLines; Northern Telecom Limited; The Seagram Company Ltd.; Stelco Inc.; Chrysler Corporation; Chrysler Canada Ltd.; Sun Life Assurance Company of Canada. Honourary President, La Chambre de Commerce France-Canada. Trustee, The Conference Board of New York. Member of International Advisory Boards: Goldman, Sachs & Co., New York; Chemical Bank, New York. Born Montreal, Quebec, September 14, 1921; son of Roland and Aline (Magnan) de Grandpré. Educated: secondary schools in Montreal; Collège Jean-de-Brébeuf, B.A., 1940; McGill University, B.C.L.(Gold Medallist), 1943. Read

law with Brais & de Grandpré, Montreal; called to the bar of Quebec, 1943; appointed Queen's Counsel 1961. Partner with Tansey, de Grandpré, de Grandpré, Bergeron & Monet, Montreal, 1949 – 65; served as Counsel to and Representative of Bell Canada before the regulatory authorities in Ottawa; Legal Counsel, Royal Commission on Broadcasting, 1956 – 57; General Counsel with Bell Canada, Montreal, 1966; Vice-President (Law), 1966; Executive Vice-President (Administration), 1968; Executive

ALBERT JEAN DE GRANDPRÉ

Vice-President, Eastern Region, 1970; President, 1973; Director and Member of the Executive Committee, 1972; Chairman and Chief Executive Officer, 1976; Chairman, President and Chief Executive Officer, Bell Canada Enterprises, Inc., coincident with its creation as a management holding corporation, 1983. Chancellor, McGill University. Active in a number of professional, educational and community organizations; Life Member, Canadian Bar Association; Emeritus Member, Association of Canadian General Counsel; Member, Bar of the Province of Quebec. Honours: appointed Officer of the Order of Canada. Married Hélène Choquet, daughter of the late Azaire Choquet, September 27, 1947; has four children (François, Liliane, Suzanne and Louise). Clubs: Saint James's; Saint Denis; Mount Royal; Forest and Stream, in Montreal; York; Toronto Club; Rosedale Golf, in Toronto. Roman Catholic.

de Grandpré, Albert Jean, O.C., C.R. Président du Conseil d'administration et chef de la direction d'Entreprises Bell Canada Inc. 2000, av. McGill College, bureau 2100, Montréal (Québec) H3A 3H7. Administrateur: Bell Canada; E.I. du Pont de Nemours & Co.; Banque Toronto-Dominion; TransCanada PipeLines; Northern Telecom Limitée; La Compagnie Seagram Limitée; Steleo Inc.; la Compagnie d'assurance-vie Sun Life du Canada; Chrysler Corporation; Chrysler Canada Ltée. Président honoraire de la Chambre de Commerce France-Canada. Membre du Conseil d'administration du Conference Board New York. Membre des comités consultatifs de Goldman, Sachs & Co. et de la Chemical Bank, toutes deux de New York. Né à Montréal, Québec le 14 septembre 1921; fils de Roland et d'Aline (Magnan) de Grandpré. Études: écoles secondaires de Montréal; Collège Jean-de-Brébeuf, B.A., 1940; Université McGill, baccalauréat en droit civil avec médaille d'or, 1943. Étudie le droit avec Brais et de Grandpré á Montréal; admis au barreau du Québec 1943; nommé Conseil en loi de la reine en 1961. Associé de l'étude Tansey, de Grandpré, de Grandpré, Bergeron et Monet, Montréal, 1949 – 1965; représent d'abord Bell comme conseiller juridique auprès de l'organisme de réglementation à Ottawa; conseiller juridique auprès de la Commission royale d'enquête sur la radio et la télévision, 1956 – 1957; chef du Contentieux de Bell Canada, Montréal, 1966; Vice-président (Contentieux), 1966; Vice-président exécutif (Administration), 1968; Vice-président exécutif (Région de l'Est), 1970; président, 1973; administrateur et membre du comité exécutif, 1972; président du conseil d'administration et chef de la direction, 1976; président du conseil d'administration et chef de la direction, Entreprises Bell Canada Inc., au moment de la création de cette société de portefeuille et de gestion, 1983. Chancelior de l'Université McGill. Il occupé en outre diverses fonctions d'ordre professionnel, éducatif et communautaire; membre à vie de l'Association du Barreau canadien; membre émérite de l'Association

des chefs de contentieux du Canada; membre du Barreau de la province de Québec. Distinctions: Officier de l'ordre du Canada. Épousé à Hélène Choquet, fille de feu Azaire Choquet le 27 septembre 1947; ils ont quatre enfants (François, Liliane, Suzanne et Louise). Clubs: Saint Denis; Saint James's; Mount Royal; Mount Bruno Country; Forest and Stream (à Montréal); York; Toronto; Rosedale Golf (à Toronto). Catholique.

Delaney, Edward J.
President, Glen-Warren Productions Limited. P.O. Box 9, Toronto, Ontario M4A 2M9. President, Agincourt Productions Limited. Vice-President and Secretary, Baton Broadcasting Incorporated. Vice-President and Managing Director, CFTO-TV

EDWARD J. DELANEY

Limited. Executive Vice-President, Telegram Syndicate Limited. Vice-Chairman, ReproSoft Incorporated. Vice-President: Russwood Broadcasting Limited; CFGO Radio Limited. Director: Glen-Warren Productions Limited; Baton Broadcasting Incorporated; CFTO-TV Limited; CFGO Radio Limited; Russwood Broadcasting Limited; CKCK-TV Limited; CFQC-TV Limited; Shamrock Television System Inc.; Haughton Graphics Limited; All View Interphase Systems Inc.; Agincourt Productions Limited; Telegram Syndicate Limited; ReproSoft Incorporated; Telfer Packaging Limited; ABF Business Forms Limited. Born Ottawa, Ontario. Entered broadcast industry as sales representative; held various sales manager positions at CKVR-TV; joined CHCH-TV, Marketing Department, their Toronto representative; joined CFTO-TV, August 1960, when that station received its license; presently associated with Baton Broadcasting through CFTO-TV and a number of its affiliated companies. Chairman of the Board, Providence Villa Hospital. Director: St. Joseph Health System; St. Michael's College Foundation. Married Joan Irene Clark, daughter of John Benjamin and Evelyn Clark (both deceased) of Toronto; has four children (Sean, Sharon, Sheila and Sandra). Clubs: Granite; Bayview Golf and Country; Board of Trade Golf and Country (Toronto). Society: Broadcast Executives Society. Recreations: Tennis, boating and movies. Residence: 7230 Bayview Avenue, Thornhill, Ontario L3T 2R6.

Delicaet, Leonard George, B.Sc., B.Eng., M.Sc., C.M.C., P.Eng.
Executive Partner, Chairman, Woods Gordon (est. 1932), management consulting practice of Clarkson Gordon. P.O. Box 251, Toronto-Dominion Centre, Royal Trust Tower, Toronto, Ontario M5K 1J7. Born Cowansville, Quebec, September 24, 1931; son of the late Franz Joseph Delicaet of Antwerp, Belgium, and the late Kathleen Angela (Cusack) Delicaet of Ballyjamesduff, Ireland. Educated: Loyola High School, Montreal; Loyola College, Montreal, Bachelor of Science (Honours), 1952; McGill University, Montreal, Bachelor of Mechanical Engineering, 1954; Carnegie-Mellon University, Pittsburgh, Pa., Master of Science (Honours), in Industrial Administration, 1956; William Larimer Mellon Scholar, 1955 – 56; Ford Foundation Scholar, 1955. Financial Analyst, Canadian Chemical Co. Ltd., Montreal, 1956 – 58; Marketing Analyst, Chemcell/Columbia Cellulose, Montreal and Edmonton, 1958 – 60; joined Woods Gordon consultants concentrating in marketing and general management problems, practising extensively in the pulp, paper and forest products industries; Consultant, Toronto Office,

1960 – 64; Senior Consultant, Vancouver Office, 1964 – 68; Managing Partner, Vancouver Office, 1968 – 75; Managing Partner, Toronto Office, 1975 – 86; Executive Partner, 1981 – . Member: Association of Profes-

LEONARD GEORGE DELICAET

sional Engineers (Quebec, 1954; Ontario, 1960; British Columbia, 1964); Institutes of Management Consultants of Ontario 1977, British Columbia 1975; Certified Management Consultant. Executive Committee, Canadian Association of Management Consultants; Member, Board of Governors and Chairman, Finance Committee, Regis College, University of Toronto; School of Business Advisory Board, Dalhousie University; Member of the Board and Chairman, Benefits Committee of Catholic Charities of the Archdiocese of Toronto; Toronto Vice-Chairman, McGill University Campaign 1985; Corporate Campaign, Canadian Opera Company; Past Governor, Canadian Opera Company; Past Chairman, Examinations Committee, Institute of Management Consultants of Ontario; founding Vice-President, Institute of Management Consultants of Western Canada. Former Director, Vancouver Playhouse Theatre Company. Associé Senior de la Confrérie des Entonneurs Rabelasiens (Chinon). Past Director: Community Arts Services of Toronto; National UNICEF Committee. Lieutenant (Res.) Royal Canadian Electrical & Mechanical Engineers. Married Anne Margaret Kuna, daughter of Joseph Kuna, December 27, 1965; has three children (Leonard Jacques, Mary-Kathleen and Kendra Anne Francesca). Clubs: Arbutus (Vancouver); Granite (Toronto); Toronto Board of Trade. Recreations: coaching youth hockey, teaching Sunday School and curling. Roman Catholic. Residence: 21 Doncliff Drive, Toronto, Ontario M4N 2E5.

Delorme, Jean-Claude, O.C., Q.C., B.A., LL.L.
President and Chief Executive Officer, Teleglobe Canada. 680 Sherbrooke West, Montreal, Quebec H3A 2S4. Chairman, Advisory Board of the Centre for Telecommunications Development (International Telecommunication Union, Geneva). Chairman of the Board, International Telecommunications Discovery Centre, Brantford, Ontario. Director: Montreal Museum of Fine Arts; United Provinces Insurance Company, April 1983 – ; Canadian Marconi Foundation. Member of the Board: Council for Business and the Arts in Canada; AIESEC McGill Advisory Board; Canadian Club of Montreal Advisory Board; International Advisory Council of the Society of Satellite Professionals; Foundation of the Institut Philippe Pinel de Montréal; Board of Governors of the National Theatre School of Canada; Member, Board of Trustees, The International Institute of Communications; Governors Council of Youth and Music Canada and Chairman of the Foundation JMC. Born Montreal, Quebec, May 22, 1934. Educated: Primary and high schools, Montreal; Collège Sainte-Marie, Montreal, B.A.; Faculty of Law, Université de Montréal, LL.L., 1959. Called to the bar of Quebec, 1960. Appointed Queen's Counsel, 1983; joined the law firm of Martineau, Walker, Montreal, 1960; Secretary and General Counsel for Expo '67, Montreal, 1963 – 68; General Counsel and Assistant to the Chairman and Chief Executive Officer, Standard Brands Limited, 1968 – September 1969; Vice-President, Administration and Secretary and General Counsel, Telesat Canada, 1969 – 71; President and Chief Executive Officer, Teleglobe Canada (then known as Canadian Overseas Telecommunications

Corporation), head office in Montreal, June 1971 – . Member: Montreal and Quebec Bar Association. Past Directorships: EXPO'86, 1981 – 85; Interprovincial Pipe Line Ltd., 1979 – 84; Lakehead Pipe Line Co. Ltd, 1979 – 81; Council of the Commonwealth Telecommunications Organization (Chairman, 1973 – 80), he is Canada's permanent representative on the Council; Canadian Telecommunications Carriers Association (Chairman, 1975 – 76; Member of the Board, 1971 – 80); Comité consultatif du

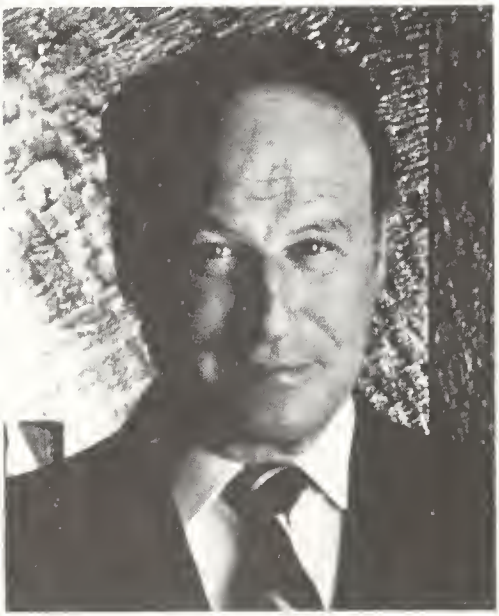

JEAN-CLAUDE DELORME

transport de la Commission d'initiative et de développement économiques de Montréal (CIDEM) (Chairman, 1980 – 83). Chairman of the Campaign of the 80's (Graduate Section) to raise funds for the Université de Montréal; First President, Opéra de Montréal, 1980 – 82; past President: Régie de la Place des Arts, 1974 – 82; Grands Ballets Canadiens, 1970 – 74; Canadian German Chamber of Industry and Commerce, 1982 – 83; Collège Sainte-Marie, until the college was integrated with the University of Quebec in Montreal; Alumni Association of the University of Montreal, 1967 – 70. Past Member, Board of Directors: Canadian Broadcasting Corporation, 1968 – 76; Association montréalaise d'action récréative et culturelle (AMARC), which operates MAN AND HIS WORLD; Board of Directors of the Festival de théâtre des Amériques; Encore Theatre; Montreal Chamber of Commerce; Hôtel-Dieu Hospital of Montreal; Canadian Mental Health Association; International Institute of Music; Arthritis Society of Montreal; National Ballet of Canada. Honours: Officer of the Order of Canada, 1967; Centennial Medal, 1967; Gold Medal, Czechoslovakian Society for Internal Relations; Merit Award by the Association des Diplômés de l'Université de Montréal, 1983; received a Doctorate Honoris Causa from the Université de Montréal, 1985; "Distinguished Friend of Education", Council for Advancement and Support of Education (CASE) District 1, February, 1986; has been awarded the title of honorary "Cavaliere dell'ordine al merito della Republica Italiana". Married Paule Tardif; has two children (Catherine, 1964 and Marie-Eve, 1966). Clubs: St. James's, Montreal; Le Cercle Universitaire, Ottawa; Saint-Denis, Montreal; Mount Royal, Montreal; Gourmet clubs: Prosper Montagné; Accademia Italiana Della Cuccina; Les Vignerons de Saint-Vincent; La Commanderie des Vinophiles. Recreations: reading and swimming. Residence: 3 Glendale Avenue, Beaconsfield, Quebec H9W 5P6.

Delorme, Jean-Claude, O.C., C.R., B.A., LL.L.
Président-directeur général de Téléglobe Canada. 680 Sherbrooke ouest, Montréal, Québec H3A 2S4. Président du Conseil d'orientation du Centre pour le développement des télécommunications (l'Union internationale des télécommunications) Genève. Président du Conseil de International Telecommunications Discovery Centre, Brantford, Ontario. Administrateur: Musée des beaux-arts de Montréal; la compagnie d'assurance des Provinces-Unies, avril 1983 – ; Fondation Marconi du Canada; membre du Conseil de la Ligue de la Radiodiffusion canadienne; Conseil pour le Monde des Affaires et des Arts du Canada; International Advisory Council de la Society of Satellite Professionals; Fondation de l'Institut Philippe Pinel de Montréal; Conseil consultatif de AIESEC McGill (Association internationale des étudiants en sciences économiques et commerciales); Comité consultatif du Cercle Canadien de Montréal; Bureau des Gouver-

neurs de l'Ecole nationale de théâtre du Canada; Conseil des Gouverneurs des Jeunesses Musicales du Canada et président de la Fondation JMC; membre du Board of Trustees de l'International Institute of Communications. Né à Montréal, Québec le 22 mai 1934. Études: Études primaires à Montréal; Baccalauréat ès Arts au Collège Sainte-Marie de Montréal; Faculté de Droit de l'Université de Montréal, Licence en Droit en 1959. Admis au barreau du Québec, 1960; nommé Conseil en loi de la reine, 1983. S'est joint au cabinet juridique de Messieurs Martineau, Walker de Montréal, 1960; secrétaire et conseiller juridique de la Compagnie canadienne de l'Exposition universelle de 1967 (Expo '67), Montréal, 1963 – 68; conseiller juridique et adjoint au président du Conseil et chef de la direction, Standard Brands Limitée, 1968; vice-président à l'administration, secrétaire et conseiller juridique, Télésat Canada, septembre 1969; président-directeur général, Téléglobe Canada (alors connue sous le nom de Société canadienne des Télécommunications Transmarines), dont le siège social est situé à Montréal, le 1er juin 1971 – . Membre: l'Association du Barreau de Montréal et Québec. Ancien administrateur: EXPO'86, 1981 – 85; Interprovincial Pipe Line Limitée, 1979 – 84; Lakehead Pipe Line Compagnie Limitée, 1979 – 81; Conseil du Commonwealth Telecommunications Organization (Président du Conseil, 1973 – 80), il est le représentant permanent pour le Canada; Association canadienne des entreprises de télécommunications (Président du Conseil, 1975 – 76 et membre du conseil d'administration, 1971 – 80); Comité consultatif du transport de la commission d'initiative et de développement économiques de Montréal (CIDEM) (Président du Conseil, 1980 – 83). Président de la campagne de souscription des années '80 de l'Université de Montréal (section des Diplômés); Premier Président, Opéra de Montréal. 1980 – 82. Ancien président: Régie de la Place des Arts, 1974 – 82; Grands Ballets Canadiens, 1970 – 74; Chambre canadienne allemande de l'industrie et du commerce, 1982 – 83; Collège Sainte-Marie jusqu'au moment où cette institution fut intégrée à l'Université du Québec à Montréal; Association des diplômés de l'Université de Montréal, 1967 – 70. Ancien administrateur: Société Radio-Canada, 1968 – 76; Association montréalaise d'action récréative et culturelle (AMARC) qui administre TERRE DES HOMMES; Conseil de direction du Festival de musique des Amériques; Théâtre Encore; Chambre de Commerce de Montreal; Hôtel-Dieu de Montréal; Association canadienne pour la santé mentale; Institut international de musique; Société d'arthrite de Montréal; Ballet National du Canada. Distinctions: Officier de l'Ordre du Canada. 1967; médaille du Centenaire, 1967; médaille d'Or de la Société Tchécoslovaque pour les relations internationales; médaille du Mérite par l'Association des Diplômés de l'Université de Montréal, 1983; doctorat Honoris Causa de l'Université de Montreal, 1985; récipiendaire du "Distinguished Friend of Education Award", désigné par l'organisme américain Council for Advancement and Support of Education (CASE) District 1, en février 1986; s'est vu décerné le titre honorifique de chevalier de l'Ordre au mérite de la République italienne. Marié à Paule Tardif; ils ont deux enfants (Catherine, 1964 et Marie-Eve, 1966). Clubs: Saint-Denis, Saint James's, Mount Royal, Montréal; Cercle Universitaire, Ottawa; Clubs gastromiques: Prosper Montagné; Accademia Italiana Della Cuccina; les Vignerons de Saint-Vincent; la Commanderie des Vinophiles. Loisirs: la lecture et la natation. Domicile: 3 avenue Glendale, Beaconsfield (Québec) H9W 5P6.

DeMone, Robert Stephen, B.Comm., C.A. Chairman, President and Chief Executive Officer, Maple Leaf Mills Limited (est. 1910), agribusiness, flour millers and manufacturers of cereals and prepared mixes, stock and poultry feed, etc. P.O. Box 710, Station K, 2300 Yonge Street, Toronto, Ontario M4P 2X5. Director: Maple Leaf Mills Limited; Eastern Bakeries Limited; Corporate Foods Limited; McGavin Foods Limited; Steep Rock Resources Inc.; Great Lakes Forest Products Limited. Born Dartmouth, Nova Scotia, June 13, 1932; son of Urban Roy DeMone of Lunenberg, Nova Scotia, and Effie Elfreda (Meisner) DeMone of Mahone Bay, Nova Scotia. Educated: Dartmouth Public Schools, 1937 – 49; Dalhousie University, B.Comm., 1949 – 52; C.A., 1954; University of Western Ontario, Diploma of Business Management, 1970. Auditor Thorne Riddell, Dartmouth, 1952 – 55; Auditor, Revenue Canada, Halifax, Nova Scotia, 1955 – 56; Works

Accountant Canadian Salt Co., Pugwash, Nova Scotia 1956 – 62; Controller, Ben's Ltd., Halifax, 1962 – 67; Special Assistant to Vice-President and Controller, CP Limited, Montreal, Quebec, August, 1967; Assistant General Auditor, October 1967; General Auditor, February 1969; Director of Accounts, October 1969; Director of

ROBERT STEPHEN DEMONE

Accounting, July 1973; Assistant Vice-President, Finance and Accounting, June 1975; Chairman and Chief Executive Officer, CP Securities Ltd., Toronto, June 1977; Vice-President, Finance and Accounting, CP Enterprises, Toronto, May 1979; President and Chief Operating Officer, Maple Leaf Mills Limited, Toronto, July 1981 – 83; President and Chief Executive Officer, January 1984 – October 1985; Chairman, President and Chief Executive Officer, November 1, 1985. Member: Canadian Institute of Chartered Accountants; Quebec Order of Chartered Accountants; Ontario Institute of Chartered Accountants; Treasurer, Grocery Products Manufacturers of Canada. Author of: *Accounting for Pension Funds*, CA Magazine, Volume 95, Number 4. October 1969. Married Joanna Stefania, daughter of Zygmunt M. Tchorek, March 22, 1985; previously married the late Jean Valerie Anne, daughter of Charles William Snedden, June 6, 1954; two children (Susan Liane, Jill Carol). Clubs: Canadian; National; Canadian Power Squadron. Society: St. Andrew's Masonic Lodge. Recreations: tennis and skiing. Anglican. Residence: 68 Rathnelly Avenue, Toronto, Ontario M4V 2M6.

Denham, Frederick Ronald, B.Sc., Ph.D., F.E.I.C., F.M.C., P.Eng.
Vice-President and Partner, Stevenson Kellogg Ernst & Whinney (est. 1935), management consultants. 2300 Yonge Street, Toronto, Ontario M4P 1G2. Director: SK/CF Inc.; UTLAS Inc., 1982. Born Middlesbrough, England, October 21, 1929; son of the late Frederick Denham of Darlington, England and Gladys (Tattersall) Denham of Manchester, England. Educated: Yorebridge Grammar School, England; Durham University, England; University of Buffalo.

FREDERICK RONALD DENHAM

Degrees: B.Sc., Ph.D. (Engineering), M.B.A., Business Administration. Research Scientist, Defence Research Board, Quebec City, 1953 – 54. Production Engineer, Ford Motor Company of Canada, Windsor, 1954 – 55; Development Engineer, Lucas-Rotax Ltd., Toronto, 1955 – 56; Plant Engi-

neer, Union Carbide Canada Ltd., Welland, 1956 – 58; Superintendent of Engineering and Maintenance, 1958 – 61; Senior Consultant, Thorne Stevenson & Kellogg; Toronto, 1961 – 67; Principal, 1967 – 72; Partner, 1972 – ; Vice-President, 1974 – ; Professor, York University, Toronto, 1967 – 71. Author of: *The Distribution Management Handbook,* McGraw-Hill Ryerson, 1980; and numerous articles. Fellow, Institute of Management Consultants of Ontario (President, 1982 – 83; Vice-President, 1980 – 82; Councillor, 1978 – 80); Fellow, Engineering Institute of Canada (FEIC); Member, Association of Professional Engineers of Ontario; Trustee, North York Board of Education, 1974 – 78. Married Enid Lynn Hughes, daughter of Edmond Hughes, September 19, 1953; has three children (John Frederick Hughes, Michael Edmond Graham and Gillian Helen). Club: Donalda. Societies: Rotary Club; Toronto-Eglinton; President, 1972 – 73. Recreations: skiing, squash and travel. Anglican. Residence: 15 Danville Drive, Willowdale, Ontario.

Denton, Graham
Chief Executive Officer, Product Initiatives, new product intelligence and consultancy.

GRAHAM DENTON

14 Prince Arthur Avenue, Toronto, Ontario M5R 1A9 and Darien, Connecticut. Born Sheffield, England, November 29, 1947; son of George Whyte and Dianne Florence (Clover) Denton, both of Malvern, Worcestershire, England. Educated: King's School, Worcester, England; Universities: Brighton, England; Kingston, London, England; H.N.D. in Business (with Endorsement); post-graduate diploma in Marketing (with Distinction). Account Executive, Garland Compton, London, England, 1969 – 71; Assistant Product Manager/Marketing Manager, Beecham Products, Middlesex, England, 1971 – 74; Marketing Manager, Argos Distributors Ltd., London, England, 1974 – 75; Vice-President and Management Supervisor, Grey Advertising Ltd., Toronto, Ontario 1975 – 78; Chief Executive Officer and Founder, Product Initiatives, Toronto and Connecticut, 1978 – . Member: British Institute of Marketing; Planning Executives Institute; American Management Association; American Marketing Association; PMRS. Recreations: Jogging, cross-country skiing, cycling and music.

de Pencier, John D., F.I.I.C.
Senior Vice-President, Reed Stenhouse Limited, insurance brokers. P.O. Box 250, Toronto-Dominion Centre, Toronto, Ontario M5K 1J6. Director: Stenhouse Reed Shaw (Underwriting Agencies); Stenhouse Harman (Underwriting Agencies) Limited, London, England; Winstons Restaurants Ltd.; Seguridad S.A. (Panama); The Perfect Mix Limited. Born Toronto, Ontario, May 5, 1930; son of Joseph Christian (deceased) and Evelyn Margaret (Richardson) de Pencier. Educated: Public Schools, Toronto and Ottawa; Trinity College School, Port Hope, 1944 – 49; Graduate, Insurance Institutes of Ontario and Canada; Fellow, Insurance Institute of Canada, 1954; Management Training Course, University of Western Ontario. Career: General Accident Assurance Company, 1949 – 50; Richardson Brothers, 1950; Partner, 1955; company name changed to Richardson, de Pencier Limited, 1956; Vice-President, later President; merger with Philip C. Garratt Limited and Macintosh & Company to form Richardson, Garratt, de Pencier, 1966; merger with Reed Shaw Osler, 1970; Head of Sales and Service, Toronto Branch; Business Development Group, 1973; Senior Vice-

President, 1975 – . Member: Elected Underwriting Member of Lloyd's of London, 1973; Life Governor and former Chairman, Trinity College School, Port Hope; Governor and Chairman of the Board, Trent University. Director: Toronto Symphony; Young Naturalist Foundation; Advisory Boards: The

JOHN D. DE PENCIER

Family Day Care Centre; Canadian Music Centre; Past President, Society of Fellows, Insurance Institute of Canada. Served in 48th Highlanders of Canada, 1951 – 55; Lieutenant (Reserve). Married Marianne Frazer Lithgow, daughter of the late James Hector and Mizpah Lithgow, June 29, 1954; has four children (Joseph C., Adam R., Jan S. and Michèle L.). Clubs: Toronto; The Toronto Golf; Georgian Peaks Ski; Badminton and Racquet; University Club of Toronto; Royal and Ancient Golf, Scotland. Recreations: Skiing, golf, squash and flying. Residence: 90 Garfield Avenue, Toronto, Ontario M4T 1G1.

DesBrisay, John Torrance, B.A., Q.C
Chairman, Cassels, Brock & Blackwell (est. 1888), barristers and solicitors. 130 Adelaide Street West, Toronto M5H 3C2. Born Toronto, Ontario, December 5, 1927; son of Merrill DesBrisay and Kate Dennistoun (Torrance) DesBrisay, both of Toronto. Educated: University of Toronto Schools, 1940 – 44; University of Toronto,

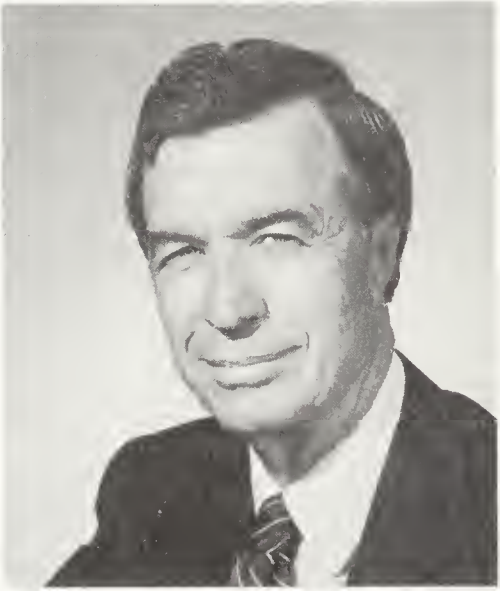

JOHN TORRANCE DESBRISAY

1946 – 48; Osgoode Hall Law School, 1948 – 51. Read law with Mason, Foulds, Arnup, Walter, and Weir, 1949 – 50; called to the bar of Ontario, 1951; appointed Queen's Counsel 1967. Associate Lawyer, Cassels Defries & DesBrisay, Toronto, 1951 – 55; Partner, 1955 – 62; Partner, Cassels, Brock & Blackwell, Toronto, 1962 – ; Executive Partner, 1982 – 85; Chairman, 1985 – . Member: Canadian Bar Association; Law Society of Upper Canada; County of York Law Association. Honourary Director, Downtown Churchworkers Association (President 1976 – 77); Director, Multiple Sclerosis Society; Member, Board of Governors, Upper Canada College (1979 – 81); former lecturer in the Law Society of Upper Canada Bar Admission Course (Commercial Law Section); occasional lecturer in the Law Society of Upper Canada Continuing Education Series (Chairman, Panel "Shareholders and Shareholders Agreements"; "Shareholders and Directors: Rights, Responsibilities and Obligations"). Royal Canadian Naval College, 1944 – 46; graduated as Midshipman

and retired from the Royal Canadian Naval Reserve as Sub-Lieutenant. Married Sara Jeanne Wisener, daughter of Philip Atlee Wisener, July 18, 1958; has four children (Hugh, David, Anne and Jeanne). Clubs: Toronto; Osler Bluff Ski; Badminton & Racquet. Societies: Phi Kappa Pi; Phi Delta Phi (Professional). Recreations: tennis, gardening and cross country skiing. Anglican. Residence: 87 Highland Avenue, Toronto M4W 2A4.

Desmarais, Guy J., B.A., B.Comm., C.Adm. President and Chief Executive Officer, Geoffrion, Leclerc Inc. (est. 1901), Member of Montreal, Toronto and Vancouver Stock

GUY J. DESMARAIS

Exchanges and Investment Dealers' Association of Canada. 5 Place Ville-Marie, Suite 900, Montreal, Quebec H3B 2G2. Director: Inter-City Papers Ltd.; Laurentian Mutual Insurance, 1984 – ; Unigesco Inc., 1985 – ; Young Presidents' Organization. Past Chairman, Canadair Ltd. Past President: Quebec Arthritis Society, 1972 – 75; Montreal Chamber of Commerce, 1979 – 80; Montreal Heart Institute, 1982 – 84. Born Sherbrooke, Quebec, January 13, 1939; son of Gaston and Adrienne (Végiard) Desmarais. Educated: University of Ottawa, B.A., 1960; University of Sherbrooke, B.Comm., 1962. Chartered Administrator, 1967; Allied Member (General Partner), New York Stock Exchange, 1968; began as Trainee, Nesbitt, Thomson and Company Limited, 1962; Registered Representative, 1963; Manager, Sherbrooke Office, 1963; Quebec City Office, 1965; Assistant Manager, Province of Quebec, January 1968; Manager, October 1968; Director, 1969; Vice-President, 1970; Executive Assistant to President and Member of the Executive Committee, Morgan, Ostiguy & Hudon Inc., April 1970; General Manager, May 1970; Senior Vice-President, 1971; President and Chief Executive Officer, Geoffrion, Leclerc Inc., 1971 – . Member: Board of Governors, University of Sherbrooke, 1972 – 74. Served as Lieutenant (Reserve), Royal Canadian Navy (S); Executive Officer, University Naval Training Division, Sherbrooke Area, 1960 – 65; Sea-Cadets Division 1964 – 65. Married Andrée Léger, daughter of O. Ulric Léger, Sherbrooke, Quebec, May 2, 1964; has two children (Guylaine and Sylvie).

Desmarais, Paul, C.C., B.Comm. Chairman of the Board and Chief Executive Officer, Power Corporation of Canada. 759

PAUL DESMARAIS

Victoria Square, Montreal, Quebec H2Y 2K4. Chairman, Executive Committee and Director, Consolidated-Bathurst Inc. Director: CB Pak Inc.; Domglas Inc.; Fishery Products International Limited; Gelco Enterprises Limited; The Great-West Life Assurance Co.; Groupe Bruxelles Lambert S.A.; Hilton Canada Ltd.; The Investors Group; The Lambert Brussels Corporation; Pargesa Holdings S.A.; Power Financial Corporation; La Presse, Ltée; The Seagram Co. Ltd. Born Sudbury, Ontario, January 4, 1927; son of J.N. Desmarais, Q.C. and Lebea (Laforest) Desmarais. Educated: University of Ottawa, B.Comm. Member: Business Council on National Issues. Honours: Companion of the Order of Canada; Chancellor of Memorial University of Newfoundland. Married Jacqueline Maranger, September 8, 1953, has two sons and two daughters.

Desmarais, Paul, C.C., B.Comm.
Président du conseil et chef de la Direction de Power Corporation du Canada. 759 Square Victoria, Montréal (Québec) H2Y 2K4. Président du Comité exécutif et administrateur de Consolidated Bathurst Inc. Administrateur: CB Pak Inc.; Domglas Inc.; Entreprises Gelco Limitée; la Compagnie Financière Power; Fishery Products International Limited; La Great-West, compagnie d'assurance-vie; Groupe Bruxelles Lambert S.A.; Hilton Canada Ltée; The Investors Group; The Lambert Brussels Corporation; Pargesa Holdings S.A.; La Presse, Ltée; La Compagnie Seagram Ltée. Né à Sudbury, Ontario le 4 janvier 1927; fils de J.N. Desmarais, c.r., et de Dame Lébéa (Laforest) Desmarais. Études: B. Comm., U. d'Ottawa. Membre: Conseil d'entreprises pour les questions d'intérêt national. Distinctions: il est Compagnon de l'Ordre du Canada et Chancelier de l'Université Memorial de Terre-Neuve. Épousé à Jacqueline Maranger le 8 septembre 1953, a deux fils et deux filles.

Des Marais, Pierre II
Chairman, President and Chief Executive Officer, Carling O'Keefe Limited. 4100 Yonge Street, North York, Ontario M2P 2C4. President, Pierre Des Marais Inc. Vice-Chairman, Canada Development Investment Corp. Director: Imperial Oil Limited; Telemedia Communications Limited; Ouimet-Cordon Bleu Inc. Member, Quebec Advisory Board, Central Trust. Born Montreal, Quebec, 1934. Educated: Collège Jean-de-Brébeuf; graduated from Collège Sainte-Marie, 1954. Career: Mayor of the City of Outremont, 1969 – 83; President, Conseil du Patronat du Quebec, 1976 – 78; Chairman of the Executive Committee, Montreal Urban Community, 1978 – 85. Member: Chief Executives' Organization (CEO). Fellow, Royal Canadian Geographical Society. Married to Lise.

Des Marais, Pierre II
Président, Président du Conseil et Chef de la Direction de Carling O'Keefe Limitée. 4100, rue Yonge, North York (Ontario) M2P 2C4. Président de Pierre Des Marais Inc. Vice-président du Conseil de la Corporation de développement des investissements du Canada. Administrateur: la Compagnie Pétrolière Impériale Limitée; Communications Télémédia Limitée; Ouimet-Cordon Bleu Inc. Membre du Comité consultatif pour le Québec du Trust Central. Né à Montréal (Québec) en 1934. Études: Collège Jean-de-Brébeuf; Grad. du Collège Sainte-Marie, 1954. Carrière: Maire de la ville d'Outremont, 1969 – 83; Président, Conseil du Patronat du Québec, 1976 – 78; Président du Comité exécutif, Communauté urbaine de Montréal, 1978 – 85. Membre: Chief Executives' Organization (CEO). Fellow, Royal Canadian Geographical Society. Marié à Lise.

Després, Robert, O.C., M.Comm., F.C.G.A., F.S.M.A.C.
Counsel, Raymond, Chabot, Martin, Paré, Chartered Accountants and Management Consultants. 888 rue St-Jean, Suite 200, Quebec, Quebec G1R 5H6. President and Chief Executive Officer, Netcom Inc., a holding company. Director: Bio-Méga Inc.; Campeau Corporation; Canada Malting Co. Limited; Canadian Union Insurance Co. Limited; Consumers Distributing Company Limited; Corporation Falconbridge Copper; Disnat Investment Inc.; Domtar Inc.; Flakt Canada Ltd.; Greyhound Computer of Canada Ltd.; The Manufacturers Life Insurance Company; Marshall Drummond McCall Inc.; McNeil, Mantha, Inc.; National Trust Company; Netcom Inc.; Norcen Energy Resources Limited; Réseau de télévision Quatre Saisons Inc.; Sidbec and Sidbec-

Dosco Inc.; Wajax Limited. Born Québec, September 27, 1924; son of Adrien Després and Augustine Marmen. Educated: Collège de Lévis, Commercial Course; Académie de Québec, Senior Matriculation; Laval University, Faculty of Business Administration, B.Comm., 1946; Laval University, Faculty of Business Administration, M.Comm.,

ROBERT DESPRÉS

1947; University of Western Ontario, 14th Management Training Course, 1961. Comptroller, Quebec Power Company, Québec City, 1959 – 63; Manager, Quebec Regional Branch Administration and Trust Company, Quebec City, 1963 – 65; Quebec Deputy Minister of Revenue, Quebec Government, 1965 – 69; President and General Manager, Quebec Health Insurance Board, 1969 – 73; President, University of Quebec, 1973 – 78; President and Chief Executive Officer, Netcom Inc., Quebec City, 1978 – ; President and Chief Executive Officer, National Cablevision Ltd., 1978 – 80; Chairman of the Board, Atomic Energy of Canada Limited, Ottawa, Ontario, 1980 – 86. Member: French Chamber of Commerce of Canada; Society of Management Accountants of the Province of Québec (past Chairman); L'Association des licenciés en sciences commerciales de Laval (past Chairman). Former Member of the Quebec Commission of Inquiry on Financial Institutions and of the Royal Commission on Financial Management and Accountability. President, Quebec Heart Institute. Director: Council for Canadian Unity; Société du Musée du Séminaire de Québec; Canadian Certified General Accountants' Research Foundation. Served in C.O.T.C., 1942 – 45. Honours: Officer of the Order of Canada; Doctor honoris causa, Université du Québec; Fellow of the Society of Management Accountants of Canada; Fellow of the Canadian Certified General Accountants' Association. Married Marguerite Cantin, September 10, 1949; has four children (Laurent, Marie, Esther and Louis). Clubs: Le Cercle de la Garnison de Québec, Québec City; Mount Royal Club, Montréal; Lorette Golf Club, Québec; La Gorce Country Club, Miami Beach. Recreations: Golf, tennis and reading. Roman Catholic. Residence: 890, rue Dessane, Québec City, Québec G1S 3J8.

Devine, The Honourable Grant, B.Sc.A., M.Sc., M.B.A., Ph.D.
Premier of Saskatchewan, Leader of the Progressive Conservative Party of Saskatchewan. President of Executive Council. Born 1944. Educated: University of Saskatchewan, Bachelor of Science in Agriculture,

GRANT DEVINE

1967; University of Alberta, Masters in Agricultural Economics, 1969; Masters in Business Administration in Marketing, 1970; Ohio State University, Doctorate in agricultural economics, 1976. Actively involved in a family farm near Moose Jaw, Saskatchewan with his brother and father; taught agricultural economics at University of Saskatchewan, 1976 – 79. Elected Leader of the Progressive Conservative Party of Saskatchewan, November 1979; Premier and President of Executive Council, April 26, 1982. Recreations: golf, skiing, baseball and piano playing. Married Chantal Guillaume; has five children (David, John, Michelle, Monique and Camille). Award: Vanier Award, as one of Canada's outstanding young leaders.

Deyell, Roy Victor, Q.C., B.A., LL.B.
Lawyer, Parlee McLaws. 300-5th Avenue S.W., Suite 2100, Calgary, Alberta T2P 3C4. Born Frobisher, Saskatchewan, April 23, 1925; son of Albert and Amy Mary (Mulligan) Deyell, both of Frobisher. Educated: Frobisher Public School; Estevan Collegiate Institute; University of Toronto; University of Saskatchewan, B.A., LL.B. Read law with Donald Preston McLaws, Q.C., 1950 – 51; called to the bar of Alberta; appointed Queen's Counsel 1967. Member: Calgary Bar Association; Law Society of Alberta; elected Chairman, Real Property Section, 1973 – 75, Canadian Bar Association; Calgary General Hospital Board, 1963 – 65; Metro Calgary and Rural General Hospital, District No. 93, 1968 – 1980 (Chairman, 1969 – 72 and 1975 – 78); Director: Heritage Park Society, 1963 – 64 (elected Life Member, 1970); Alberta Hospital Association, 1972 – 78 (Vice-President, 1974 – 76; President, 1976 – 77), elected Life Member, 1984. Chairman: Calgary Area Hospital Planning council, 1971 – 72; Trustee: Alberta Blue Cross, 1976 – (Vice-Chairman, 1979; Chairman 1980 –); elected Chairman, Blue Cross Life Insurance Company of Canada, 1986 – ; President: Hounsfield Heights-Briar Hill Community Association, 1955; Elboya Home and School Association, 1965 – 66; Alderman, City of Calgary, 1963 – 65; appointed Chairman, Mount Royal College Board of Governors, 1981 – ; granted Honourary Life Membership, Calgary Real Estate Board Co-operative Limited, 1978. Appointed Director, Petro-Canada, 1984. National Vice-President and Treasurer, Progessive Conservative Association of Canada, 1961 – 71; President: Progessive Conservative Association of Alberta, 1958 – 59 and 1985 – ; Calgary South Federal Progressive Conservative Association,

ROY VICTOR DEYELL

1960 – 66; elected Life Member of Calgary South Progessive Conservative Association, 1968; appointed First Chairman, Treasury Committee, Progessive Conservative Party of Canada, 1974 – 77; appointed Vice-Chairman , P.C. Canada Fund, 1977 – 83. Served with R.C.N.V.R., 1944 – 45. Honours: Alberta Achievement Award, 1986. Married Barbara Jean Kendry, daughter of the late H. Stuart Kendry, June 24, 1950; has three children (Albert Stuart, Brian Roy and Diana Colleen). Clubs: Calgary Petroleum; Glencoe; Kiwanis Club of Calgary, Downtown (Director, 1963 – 65; President, 1966). United Church (President, Knox United Church A.O.T.S., 1959; Past Chairman, Board of Stewards). Residence: 500 Eau Claire Avenue S.W., Suite K 400, Calgary, Alberta T2P 3R8.

Diamond, Jack, O.C., LL.D.
Chairman of the Board, B.C. Turf Ltd. 620-

475 W. Georgia Street, Vancouver, British Columbia V6B 4M9. Chairman of the Board, West Coast Reduction Limited. Co-President, British Columbia Jockey Club. Director, Canada Harbour Place Corp. Born Poland, April 9, 1909; son of the late Charles and Rita Diamond, both of Poland. Educated: Public and high school; Honourary Doctor of Laws Degree, Simon Fraser University. Commenced retail meat business in Vancouver, British Columbia, 1927; purchased and reorganized Pacific Meat Company Limited, 1940, sold, 1964; Past Member of the Board: Canada Cement Lafarge Ltd.; Canadian Breweries Ltd.; Fields Stores Ltd.; Zeller's Ltd.; Wosk's Ltd.; International Paints (Canada) Limited; Past Member, Advisory Board, KCTS Channel 9. Member: Canadian Thoroughbred Horse Society; Canadian Chamber of Commerce; Calgary Live Stock Exchange; Life Member: Horsemen's Benevolent and Protective

JACK DIAMOND

Association; British Columbia Thoroughbred Breeders Society; Pacific National Exhibition. Served on Senior Advisory Committee, War-time Prices and Trade Board, 1942 – 46; Chairman, Special Events Committee, British Empire Games, 1954; elected First Chairman, B.C. Centennial Committee, 1956; Vice-President, Canadian Friends of Yeshiva University (Albert Einstein Medical School) 1967 – 78; Chancellor, Simon Fraser University, 1975 – 78; Founder and Member, Variety Club "Tent 47" of Western Canada; Director, Health Centre for Children. Honours: First Honourary Mayor of Marpole; Honourary Member and Past President, Rotary Club of South Vancouver; Good Citizen Award, the Native Sons of British Columbia, Post No. 2, 1955; Provincial Good Citizen Award, Fraternal Order of Eagles, 1956; Life Membership, Horsemen's Benevolent and Protective Association (first ever awarded in North America); Man of the Year, Jockey's Benefit Association of Canada, 1963; Canadian Centennial Medal, 1967; Queen's Silver Commemorative Medal, 1977; inducted into Canada's Horse Racing Hall of Fame, 1977; Second Annual Sovereign Award, Jockey Club of Canada, 1976; Freeman of the city of Vancouver, British Columbia, 1979; inducted as Charter Member, "Builder" in B.C. Racing Hall of Fame, 1980; Order of Canada, 1980. Married Sadie Mandleman, November 11, 1931; has two children (Charles and Gordon). Clubs: Quilchena Golf and Country; Marpole Curling. Societies: Charter Member, Mosaic Lodge No. 162, A.F. & A.M.; Mt. Lebanon Lodge No. 72, A.F. & A.M.; B'nai B'rith Lodge. Residence: 1101 Starlight Towers, 5603 Balsam Street, Vancouver, British Columbia V6M 4B6.

Dick, The Honourable Paul Wyatt, P.C., M.P., Q.C., B.A., LL.B.
Associate Minister of National Defence. Member of Parliament, Lanark-Renfrew-Carleton, Ontario. House of Commons, Room 108 East Block, Ottawa, Canada K1A 0A6. Born Kapuskasing, Ontario, Oct. 27, 1940; son of Wyatt and Constance Grace Dick. Educated: University of Western Ontario, B.A. (Economics), 1962; University of New Brunswick, LL.B., 1967; Graduated from Bar Admission Course, 1969. Read law with Bell, Baker, 1967 – 68; called to the bar of Province of Ontario, 1969; appointed Queen's Counsel January 1, 1981. Assistant Crown Attorney, County of Carleton, Ottawa, 1969; entered private law practice, Ottawa, 1972 – present; elected to House of Commons, 1972; re-elected, 1974, 1979, 1980, and 1984; appointed Deputy Opposition House Leader, September 7,

1983 – September 1984; appointed Parliamentary Secretary to Government House Leader, November 1, 1984; appointed Parliamentary Secretary to President of Queen's

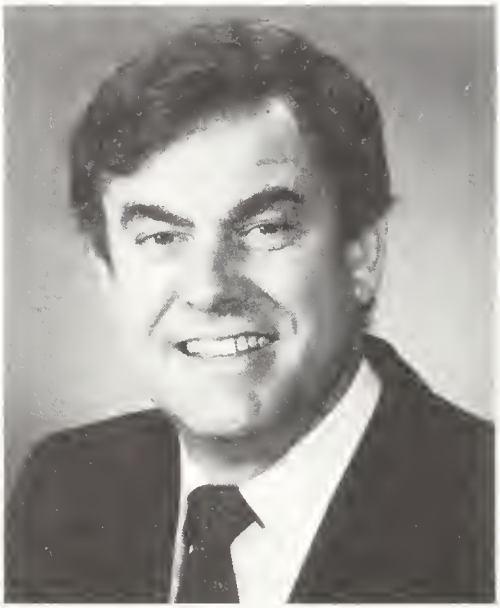

PAUL WYATT DICK

Privy Council for Canada, February 27, 1985; appointed Associate Minister of National Defence, June 30, 1986. Married Judy Parish, June 19, 1971, has twin sons (Wyatt and Andrew). Club: Ottawa-Carleton Board of Trade. Recreations: skiing, canoeing and outdoor activities. Progressive Conservative.

Dickson, The Right Honourable Chief Justice Brian, P.C., K.St.J., LL.B., LL.D., D.Cn.L., Q.C.
Chief Justice of Canada. Wellington Street, Supreme Court Buildings, Ottawa, Canada K1A 0J1. Deputy Governor General of Canada. Born Yorkton, Saskatchewan, May 25, 1916; son of Thomas and Sarah Elizabeth (née Gibson) Dickson. Educated: Regina Collegiate Institute; University of Manitoba; Manitoba Law School, LL.B., Gold Medal, 1938. Called to the bar of Manitoba, 1940; appointed Queen's Counsel 1953. Practised law with Aikins, MacAulay & Company, 1945 – 63; Lecturer, Manitoba Law School, 1948 – 54; appointed to the Court of Queen's Bench of Manitoba, 1963; appointed to Manitoba Court of Appeal, 1967; appointed to the Supreme Court of Canada, 1973; appointed Chief Justice of Canada, 1984. Life Bencher, Law Society of Manitoba. Chairman of the Board of Governors, University of Manitoba, 1971 – 73. Served with Royal Canadian Artillery, 1940 – 45 (wounded, mentioned in despatches); Honourary Lieutenant Colonel, 30th Field regiment, Royal Canadian Artillery. Honours: D.Cn.L., Saint John's College, 1965; recipient of Honourary LL.D.'s from: University of Manitoba, 1973; University of Saskatchewan, 1978; University of Ottawa, 1979; Queen's University, 1980; Dalhousie University, 1983; York University, 1985; University of British Columbia, 1986; University of Toronto, 1986; Honourary Bencher, Lincoln's Inn, London, 1984; Honourary Professor, University of Manitoba, 1985; Knight, Order of St. John, 1985; Honourary Fellow, American College of Trial Lawyers, 1986. Married Barbara Melville, daughter of Henry E. Sellers, Winnipeg, Manitoba, June 18, 1943; has four children (Brian H., Deborah I.—Mrs. Christopher Shields, Peter G. and Barry R.). Club: Rideau. Recreation: riding. Angican Church of Canada (Chancellor of the Diocese of Rupert's Land, 1960 – 71). Residence: Marchmont, Dunrobin, Ontario.

Dickson, Robert R.B.
Vice-Chairman and Director, Toronto-Dominion Bank. P.O. Box 1, Toronto-Dominion Centre, Toronto, Ontario M5K 1A2. Director: Toronto-Dominion Bank Pension Fund Society, Toronto; Commerical Union of Canada Holdings Ltd., Toronto; Commerical Union Assurance Co. of Canada, Toronto; Commerical Union Life Assurance Co. of Canada, Toronto; The Stanstead & Sherbrooke Insurance Co., Toronto; Council for Canadian Unity; Toronto Redevelopment Advisory Council; Toronto Symphony. Born Woodstock, Ontario, February 21, 1927; son of Mr. and Mrs. Earle Dickson. Educated: Woodstock Collegiate Institute; Associate's Certificate (Hon.) Fellows' Course of the Institute of Canadian Bankers International Banking Summer School, Copenhagen, 1969. Entered the service of the bank, April, 1948; Accountant, Board of Trade, Montreal,

1957; Credit Officer, 240 St. James St., Montreal, 1961; Assistant Manager, International Operations, Montreal 1963; Manager, International Operations, Montreal 1966; Assistant General Manager, Far East, Central & South America, International Division, Toronto, 1969; Assistant General Manager, Mexico, Central & South America and the Carribean, International Division, 1970; General Manager, Europe, Middle East and Africa, International Division, London, England, 1971; Vice-President and General

ROBERT R.B. DICKSON

Manager, Regional Office, Europe, Middle East and Africa, London, England, 1972; Executive Vice-President, International Banking Group, 1976; Vice-Chairman and Director, 1981. Married Louise Patricia Velders, September 1, 1951. Clubs: Overseas Bankers Club, London, England; Country Club of Florida; Les Ambassadeurs, London, England; The Toronto Golf Club, Toronto; York Club, Toronto. Recreation: golf. Residence: 61 St. Clair Avenue West, #1002, Toronto, Ontario M4V 2Y9.

Di Giacomo, Thomas A., B.Comm., M.B.A. President and Chief Operating Officer, The Manufacturers Life Insurance Company (est. 1887), a major Canadian financial institution, operating worldwide, with assets exceeding $16 billion. 200 Bloor St. E., Toronto, Ontario M4W 1E5. Director: Simcoe Erie Investors Limited; The Manufacturers Life Insurance Company (U.K.) Limited; Manulife Investment Management Corporation (Manuvest); Manulife Management Limited; Manulife (International) Limited; Manulife (International) P & C Limited; Cabot Development Corporation. Board of Governors, Junior Achievement of Metro Toronto. Born Toronto, Ontario, December 22, 1941; son of John R. and Alice M. (neé Caruso) Di Giacomo. Educated: University of Toronto, B.Comm., 1964; University of Chicago, M.B.A., 1966. Portfolio Manager, U.S. Equities, The Manufacturers, Toronto, 1966; U.S. Equities, Andresen & Company, Stockholders, Montreal, 1968; Portfolio Manager, U.S. Equities, The Manufacturers Life Insurance Company, Toronto, 1971; Financial V.P., U.S. Securities, 1972; Finan-

THOMAS A. DI GIACOMO

cial V.P., U.S. Investments, 1974; Financial V.P., North American Securities, 1975; Financial V.P., North American Securities & International Investments, 1976; Vice-President, Investments, 1977; Senior V.P., Investments, 1979; Executive V.P., 1984; Director,

1984; President and Chief Operating Officer, The Manufacturers Life Insurance Company, Toronto, 1985 – . Residence: 50 Groomsport Cres., Scarborough, Ontario M1T 2K9.

Dimma, William Andrew, B.A.Sc., P.Eng., M.M.P., M.B.A., D.B.A.
Deputy Chairman and Director, Royal LePage Limited. 33 Yonge Street, Suite 1000, Toronto, Ontario M5E 1S9. Chairman of the Board and Director: Polysar Limited; The Niagara Institute; Royal LePage Capital Properties Limited. Director:

WILLIAM ANDREW DIMMA

Canron Inc.; Continental Bank of Canada; Silcorp Limited; Sears Canada Inc.; Interprovincial Pipe Line Limited; Trilon Financial Corporation; London Life Insurance Company. Born Montreal, Quebec, August 13, 1928; son of William Roy and Lillian Norine (Miller) Dimma. Educated: University of Toronto, B.A.Sc., 1948; P.Eng., 1950; Harvard University, M.M.P., 1956; York University, M.B.A., 1969; Harvard University, D.B.A., 1973. From Trainee, 1948, to Executive Vice-President, Union Carbide Canada Limited, Toronto, 1970; Visiting Professor, York University, 1973; Associate, Woods, Gordon and Company, 1973 – 74; Dean, Faculty of Administrative Studies, York University, 1974 – 75; President, Torstar Corporation and Toronto Star Newspapers Limited, 1976 – 78; President and Director, A.E. LePage Limited, January, 1979; President, Chief Executive Officer and Director, Royal LePage Limited, December, 1984 – July, 1986. Director, C.D. Howe Institute; Member, Government of Ontario Labour Management Study Group. Governor: Junior Achievement of Metropolitan Toronto; York University. Trustee, Hospital for Sick Children. Director: Canadian Opera Company; Opera-Ballet Hall Corporation; The Trillium Foundation; York University Development Corporation; Ontario Press Council; Co-Chairman: Laurier Club; Canada Conference. Author of: *Canada Development Corporation: Diffident Experiment on a Large Scale.* Honours: Knight of Grace, Order of St. Lazarus of Jerusalem. Married Katherine Louise Vacy Ash, daughter of William Matthews Vacy Ash, May 13, 1961; has two children (Katherine and Suzanne). Clubs: Toronto Golf; York; Toronto; Mark's, London, England. Society: Beta Theta Pi. Recreations: cross-country skiing, swimming and cycling. Anglican. Residence: 17 Dunloe Road, Toronto, Ontario M4V 2W4.

Dinn, The Honourable Jerome William
Minister of Mines and Energy, Minister Responsible for Housing, Government of Newfoundland and Labrador. Confederation Building, St. John's, Newfoundland A1C 5T7. Born January 30, 1940; son of John William and the late Alice (Power) Dinn, both of St. John's. Educated: St. Patricks Hall School; No. 1 Radio and Communications School. Airman, R.C.A.F., Canada, 1958 – 68; Technologist, NASA, St. John's 1968 – 71; Customer Engineer, I.B.M. (Canada), 1971 – 72; Network Design Manager, Newfoundland Telephone Co., 1972 – 75; elected Member of House of Assembly, Government of Newfoundland, 1975; Minister of Municipal Affairs and Housing, 1976 – 78; Minister of Transportation and Communications, 1978 – 79; Minister of Labour and Manpower, 1979 – 85; Minister of Mines and Energy and Housing, 1985 – ; Vice-President, District Association 1968 – 69; elected President, 1970, 1971, 1972; Past President, 1973 – 74. Married

Lorraine Lavigne, daughter of Frank Lavigne, June 1960, has one son (Brian) and one daughter (Suzanne). Clubs: Bally Hally Golf and Curling; Royal Canadian Air Force

JEROME WILLIAM DINN

Association (RCAFA); Royal Canadian Legion. Recreation: golf. Roman Catholic. Residence: 23 Eastmeadows Crescent, St. John's, Newfoundland.

D'Iorio, Dr. Antoine, B.Sc., M.Sc., Ph.D. Rector and Vice-Chancellor, University of Ottawa (est. 1848). 550 Cumberland, Ottawa, Ont. K1N 6N5. Born Montreal, Quebec, April 22, 1925; son of Guiseppe and Assunta (Iorino) D'Iorio. Educated: University of Montreal, B.S., Biochemistry, 1946; Ph.D., Biochemistry, 1949. Assistant Professor, University of Montreal, Montreal, 1949 – 51; 1952 – 55; Associate Professor, 1956 – 61; Professor and Chairman, Dept. of Biochemistry, University of Ottawa, 1961 – 69; Secretary, Faculty of Medicine, 1966 – 68; Vice-Dean, Faculty of Medicine, 1968 – 69; Dean, Faculty of Science and Eng., 1969 – 76; Vice-Rector (Academic and Research), 1976 – 84; Rector and Vice-Chancellor, University of Ottawa, 1984 – . Member: Royal Society of Canada, Honourary Associate Secretary, 1974 – 77; Canadian Biochemical Society, President, 1971 – 72; Canadian Federation of Biological Soc., Chairman, 1972; Treasurer, 1962 – 66; Can. Physiological Soc., Treasurer, 1958 – 61; American Chem. Society; American Assoc. of Biological Chemists; Society for Exptl. Biol. & Med.; Internal. Brain Res. Org.; Internal. Soc. Neurochem. Am. Soc.; Neurochem. Biochem. Soc. Editor of: *Revue canadienne de biologie*, 1956 – 61; *Canadian Journal of Biochemistry*, 1973 – 76; authored and coauthored 90 papers in scientific journals in the field of biogenic amines. Participated in various capacities in the work of Medical Research Council, 1958 – 70; worked on committees of TV Ontario, 1974 – 75; 1982 – 84; Member: Ontario Council on University Affairs, 1974 – 80; Council on Franco-Ontarian Education, 1979 – 84; Council on

ANTOINE D'IORIO

Franco-Ontarian Affairs, 1974 – 79. Honours: Société médicale de Montréal, Ciba Award, 1954; Parizeau Medal, 1974; Ottawa Biochemical & Biological Society Award, 1976; Queen Elizabeth II Silver Jubilee Medal, 1978. Married Ghislaine Chatel, deceased, Sept., 1950; has seven children (Michèle, Luc, Marie, Johanne, Hélène, Marc and André). Clubs: Cercle Universi-

taire d'Ottawa; Canadian Club of Ottawa; University Club of Toronto. Roman Catholic. Residence: 509 Wilbrod Ave., Ottawa, Ont. K1N 5R4.

Doe, Roger Graham, Q.C.
Partner, Campbell, Godfrey & Lewtas (est. 1870), lawyers. Toronto-Dominion Bank Tower, Toronto-Dominion Centre, Suite 3600, Toronto, Ontario M5K 1C5. Director, Dofasco Inc. Born Bermuda, June 25, 1933; son of William Lestock of Boston, Massa-

ROGER GRAHAM DOE

chusetts, and Helen Martha Orchard Franklin of Bermuda. Educated: Saltus Grammar School, Bermuda; Glebe Collegiate, Ottawa; University of Western Ontario, B.A., Honours, Business Administration, 1953; Osgoode Hall, 1958. Called to the bar of Ontario, 1958; appointed Queen's Counsel 1979. Joined Campbell, Godfrey & Lewtas, Toronto, 1958. Member: Canadian Bar Association. Honours: Silver Medal, Osgoode Hall, 1958. Married Margaret Hopkins Parker, 1981; has five children (Douglas, Darrin, Linda, Peggy and Gail). Clubs: Toronto; Toronto Golf; Granite. Recreations: golf, tennis and skiing. Residence: 159 Glen Road, Toronto, Ontario M4W 2W7.

Doheny, Daniel O'Connell, Q.C., B.A., B.C.L.
Counsel, Mackenzie Gervais, Barristers and Solicitors. 770 Sherbrooke Street West, Montreal, Quebec H3A 1G1. Chairman: Coronet Carpets Inc; Sunds Difibrator Ltd. Vice-Chairman, Ritz-Carlton Inc. Director: The Guarantee Company of North America; Armstrong Beverly Inc.; Ritz-Carlton Inc.; Keystone International Fund Inc.; General Trust of Canada; RCA Inc.; Sunds Defibrator Ltd.; Burndy Limited. Born Montreal, Quebec, July 27, 1915; son of Hugh Doheny of Montreal, Quebec and Mary Roycroft (O'Connell) Doheny of Glengariff, Ireland. Educated: Selwyn House School; Bishop's College School; McGill University, B.A., 1939; B.C.L., 1947. Read law with Errol McDougall, Q.C., of Magee & O'Donnell; called to the bar of Quebec July 1947; appointed Queen's Counsel 1958. Director: The Atlantic Salmon Association; International Atlantic Salmon Association. Served with Fifth Field Regiment, Royal Canadian

DANIEL O'CONNELL DOHENY

Artillery, overseas, 1940 – 42 as Lieutenant; prisoner of War, August 19, 1942 – May 1, 1945. Married Norah Deane Baillie (deceased), daughter of the late A.F. Baillie, Montreal, Quebec, June 19, 1946. Married

Marion Trow, daughter of R.M. Trow (deceased), Stratford, Ontario, September 29, 1965, has two sons and four daughters. Clubs: The Mount Royal; Mount Bruno Golf; Hillside Tennis; Montreal Racket; Coral Beach (Bermuda). Society: Alpha Delta Phi. Recreations: Skiing, fishing, tennis and golf. Roman Catholic. Residence: 41 Barat Road, Westmount, Quebec.

Dolan, Paul, LL.B
President and Chief Executive Officer, Cooperants Mutual Life Insurance Society (est. 1876), one of the largest Quebec-based insurance companies. 333 Saint-Antoine Street East, Montreal, Quebec H2X 1R9.

PAUL DOLAN

Chairman of the Board of Cooperants, General Insurance Company. Chairman of the Board, Guardian Trusteo Inc. (est. 1929), financial intermediary services, estate services and real estate sales and management, foreign currency and precious metals. 618 St-Jacques Street, Montreal, Quebec H3C 1E3. President, Gestion Décarie-Vertu Inc. Vice-President, Soco. Director: Ist-Cogena; Les Assurances Trudeau Inc. Executive Member: North American Association of the International Cooperative Insurance Federation (ICIF); American Hemisphere Association; Representative of Conseil de la Coopération du Québec Central Committee of the International Co-operative Alliance. Born Nicolet, Quebec, February 23, 1929; son of Albert and Yvonne Dupuis. Educated: Laval University, LL.B., Notary, 1956. Career: Notary, Hébert, Dolan, Montmagny, Quebec, 1956 – 74; Secretary Clerk, City of Montagny, Quebec, 1965 – 72. Member: Ordre des Notaires du Québec, 1956. Community Activities: Member of the Board of Directors: Fondation de l'Université du Québec à Montréal; Conseil canadien de la coopération; Conseil de la coopération du Québec. Provincial Vice-President, Fédération des Sociétés Saint-Jean-Baptiste du Quebec, 1962 – 66; Chairman of the Board of Le Boulot. Divorced; has three children (Geneviève, David and Michel). Clubs: Montreal Country Club; Club St-Denis. Recreations: golf, tennis, music and reading.

Donald, Graham Edward Bruce, B.A., F.C.A.
Deputy Chairman, Thorne Ernst & Whinney (Canada), chartered accountants. Commerce Court West, Suite 2200, Toronto, Ontario M5L 1C6. Born Warren, Ohio, November 23, 1926; son of Bruce Donald of Lanark, Scotland, and Joan (Clowes) Donald of Sutton Place, Kent, England. Educated: Brantford Collegiate Institute; University of Toronto, B.A., 1948. Chartered Accountant, 1954; Fellow, 1976. With Ernst & Whinney since December 1953 in Montreal, Hamilton and Toronto; became Managing Partner, Toronto offices, October 1970; Vice-Chairman, October 1981; Deputy Chairman, August 1, 1986, upon the merger of Ernst & Whinney and Thorne Riddell. Member: Institutes of Chartered Accountants of Ontario, Manitoba, Quebec and British Columbia; CICA Accounting Research Committee, 1973 – 77; Chairman, CICA Joint Task Force on Insurance, 1975 – 82; Honourary Treasurer, Red Cross, Hamilton Branch, 1965 – 70; Honourary Treasurer, Ontario Division, Canadian Red Cross Society, 1972 – 76; Campaign Executive, United Way of Metropolitan Toronto, 1974 – 76; Committee Chairman, Hamilton Chamber of Commerce, 1964 – 69; Board of Governors, Hillfield-Strathallan Colleges, 1966 – 71; Warden, Christ Church Deer Park, 1982 – 83. Captain, Royal Canadian

Artillery (retired). Married Joyce Findlay, daughter of Roy P. and Muriel (Stephen) Findlay, June 4, 1955; has five children (Elizabeth, Stephen, Sarah, Anne and Graham). Clubs: Toronto Badminton and Racquet; Rosedale Golf; Albany; Quail Creek Golf, Naples, Florida; Vanderbilt, Naples, Florida. Society: Delta Tau Delta Fraternity (Treasurer, 1946). Recreations: golf, tennis, skiing and fishing. Anglican. Residence: 120 Roxborough Street East, Toronto, Ontario M4W 1W1.

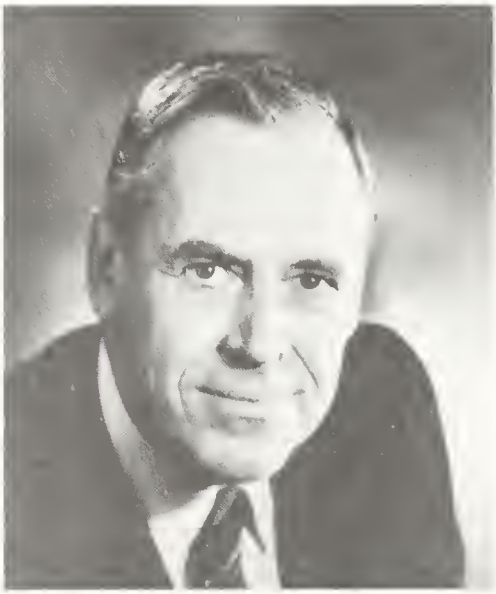

GRAHAM EDWARD BRUCE DONALD

Donald, Graham Edward Bruce, B.A., F.C.A.
Sous-président du conseil de Thorne Ernst & Whinney, comptables agréés. Commerce Court West, bureau 2200, Toronto (Ontario) M5L 1C6. Né à Warren (Ohio) le 23 novembre 1926; fils de Bruce Donald de Lanark, Écosse, et de Joan (Clowes) Donald de Sutton Place, Kent, Angleterre. Études: Brantford Collegiate Institute; Université de Toronto, B.A., 1948. Comptable agréé, 1954; fellow de l'Institut des comptables agréés, 1976; chez Ernst & Whinney depuis décembre 1953 à Montréal, Hamilton et Toronto; nommé associé directeur des bureaux, octobre 1970; vice-président du conseil, octobre 1981; sous-président du conseil depuis la date de la fusion d'Ernst & Whinney et Thorne Riddell le 1er août 1986. Membre: Instituts des comptables agréés de l'Ontario, du Manitoba, du Québec et de la Colombie-Britannique; Comité de recherche en comptabilité du CICA, 1973 – 77; Président, CICA Joint Task Force on Insurance, 1975 – 82; Trésorier honoraire, Croix-Rouge, section de Hamilton, 1965 – 70; Trésorier honoraire, division de l'Ontario, Société Canadienne de la Croix-Rouge, 1972 – 76; Administrateur de la Campagne Centraide du Toronto métropolitain, 1974 – 76; Président du comité, Chambre de Commerce de Hamilton, 1964 – 69; Conseil des gouverneurs, Collège Hillfield-Strathallan, 1966 – 77. Capitaine de l'Artillerie royale canadienne retraité. Épousé à Joyce Findlay, fille de Roy P. et de Muriel (Stephen) Findlay; ils ont cinq enfants (Elizabeth, Stephen, Sarah, Anne et Graham). Clubs: Toronto Badminton and Racquet; Rosedale Golf; Albany; Quail Creek Golf, Naples (Floride); Vanderbilt, Naples (Floride). Fraternité: Delta Tau Delta (Trésorier, 1946). Loisirs: golf, tennis, ski et pêche. Anglican. Domicile: 120 est, rue Roxborough, Toronto (Ontario) M4W 1W1.

Donaldson, Robert Arthur, Q.C., B.Comm., LL.B.
Partner, Blake, Cassels & Graydon (est. 1856). P.O. Box 25, Commerce Court West, Toronto, Ontario M5L 1A9. Director: Getty Resources Limited; Sumitomo Life Insurance Company; Veglia Canada Inc.; Petrosul International; Kennedy Van Saun Canada Limited; Yugenex Limited; Messerschmitt Canada; G Enterprises Limited; Starcraft Recreational Products Limited; Canadian German Chamber of Commerce Inc. Born Vankleek Hill, Ontario, October 10, 1937; son of John A. Donaldson and Louella (Armstrong) Donaldson. Educated: McMaster University, B.Comm., 1961; University of Toronto Law School, LL.B., 1964. Called to the bar of Ontario, 1966; appointed Queen's Counsel January 1, 1985. Member: Institute of Corporate Directors; International Bar Association (Business Law Section); Canadian Bar Association; Law Society of Upper Canada. Author of: "Foreign Investment Review and Canadianization", also appears in substantially the same form in Practising Law Institute, *Foreign Invest-*

ment in the United States, 1982. Co-Author of: "The Foreign Investment Review Act: An Analysis of the Legislation", *Canadian Bar Review*, 1975; *Foreign Investment Review Law in Canada*, Butterworths, 1984. Presented papers at numerous Insight and Law Society Continuing Education Seminars on all aspects of general corporate, commercial and securities law. Professional Activities: Chairman, *1982 Special Lectures of the Law Society of Upper Canada*, "Corporate Law in the 80s", Richard De Boo, 1982. Prepared and presented a Brief to the Federal Government 1979 on behalf of the Canadian Bar Association on the Foreign Investment Review Act. Presented a Brief on

ROBERT ARTHUR DONALDSON

developments in Canadian corporate law for the year 1986 and a paper on Canadian Privatization at the annual International Bar Association Conference in New York. Lecturer: Corporate and Securities Law at the Bar Admission Course and at Osgoode Hall Law School at York University. Married firstly, Barbara Evelyn, daughter of Ralph W. Cooper, Hamilton, Ontario, 1963, they have two children (Douglas and Kristen). Married secondly, Margaret Dorothy Schlingerman, Toronto, Ontario, 1983, they have two children (Jennifer and Kelly). Clubs: Albany; Granite; Cambridge Club. Recreation: squash. Residence: 10 Sandringham Drive, Toronto, Ontario M5M 3G3 and Terra Nova, Ontario.

Donnelly, James, B.S.E.E.
President and Chief Executive Officer, Atomic Energy of Canada Limited, agency of the Government of Canada for research, development, and exploitation of atomic energy. 275 Slater Street, Ottawa, Ontario K1A 0S4. Born Wishaw-Lanarkshire, Scotland, March 22, 1931; son of Peter and Mary (née Morris) Donnelly. Educated: Royal Technical College, Glasgow, Electrical Engineering, 1949 – 53. Director, General Electric Co., Rugby, U.K., 1954 – 74; Vice-President, Forestry Products, International Systems and Controls Corporation Inc., Montreal, 1974 – 78; President and Chief Executive Officer, Atomic Energy of Canada Limited, Ottawa, 1978 – . Member: U.K. Institute of Electrical Engineers. Director:

JAMES DONNELLY

Canadian Nuclear Association; Canadian Major Projects Association; Canadian National Committee World Energy Conference; Nuclear Project Managers Canada Inc.; Director, Advisory Board for the Centre

for Nuclear Engineering, University of Toronto. Married Brenda Marks, March 29, 1956, has four children. Clubs: Le Cercle Universitaire d'Ottawa; Ottawa Athletic; Royal Ottawa Golf Club. Recreations: Tennis, skiing, theatre and golf. Agnostic. Residence: 136 Dorothea Drive, Ottawa, Ontario K1V 7C6.

Doré, Raymond, C.A.
President and Chief Executive Officer, The Mutual Trust Company. P.O. Box 17, Suite 400, 70 University Avenue, Toronto, Ontario M5J 2M4. Director: Mutual Trustco Inc.; The Mutual Trust Company; Marshall Drummond McCall Inc.; Interior Capital Corporation. Born Sudbury,

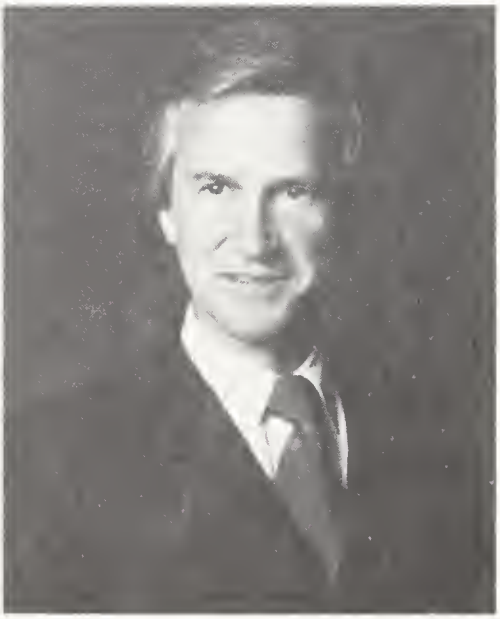

RAYMOND DORÉ

Ontario, March 25, 1939; son of Albert A. and Anna (Leschishin) Doré, both of Sudbury. Educated: Chartered Accountant. Articled with Arthur A. Crawley & Co., Sudbury, 1959; Treasurer, Commercial Trust Company Limited, Montreal, 1965 – 74; Vice-President, The Mercantile Bank of Canada, Toronto, 1975 – 77; Executive Vice-President and Chief Executive Officer, Rolfe Reeve Group Limited, Toronto, 1977; Chairman of the Board, The Merchant Trust Company, 1978; President and Chief Executive Officer, The Mutual Trust Company, 1981 – . Member: Quebec Order of Chartered Accountants; Ontario Institute of Chartered Accountants. Has two children (Steven and Glenn). Clubs: Royal Montreal Golf; Montreal Badminton & Squash. Recreations: golf and squash.

Dougan, Frank, C.I.B., F.I.I.C.
President and Chief Executive Officer, Morris & Mackenzie Limited (est. 1939), insurance brokers, risk management and benefit consultants. 4141 Sherbrooke Street West, Montreal, Quebec H3Z 1C1. President, Chief Executive Officer and Chairman of Executive Committee, Mackmor Ltd., (holding company of Morris & Mackenzie Limited). Chairman and Chief Executive Officer, O. LeBlanc & Fils Limitée. Born Glasgow, Scotland, August 20, 1936; son of Frank Dougan of Maidenhead, England and the late Mary Kate (Feeney) Dougan. Educated: St. Gerard's Senior Secondary School, Glasgow; Chartered Insurance Broker; Fellow, Insurance Institute of Canada. Trainee Broker, Stenhouse & Partners, Glasgow, 1956; Claims Examiner, Adams, Campbell & Clarke, Montreal, 1957; Marketer, Marsh & McLennan, 1959; Marketing/Client Ser-

FRANK DOUGAN

vices: Dale & Co. Ltd., 1961; Morris & Mackenzie, 1965; Vice-President, Marketing, 1976; Vice-President and Corporate Secretary, 1977; Executive Vice-President and General Manager, 1978; President and Chief Executive Officer, 1979 – . Member: Treasurer and Chairman, Finance Committee and Member of Executive Committee, Insurance Brokers Association of Quebec, 1973 – 76. Bachelor. Recreations: Reading and music. Residence: 449 Walmer Road, Apt. 904, Toronto, Ontario M5P 2X9.

Douglas, Ian, O.St.J., C.M., C.D., Q.C.
Partner, McCarthy & McCarthy, Barristers & Solicitors. P.O. Box 48, Toronto-Dominion Centre, Toronto, Ontario M5K 1E6. Director: Rheem Canada Limited; W.H.

IAN DOUGLAS

Smith Canada Ltd. Born Toronto, Ontario, June 12, 1920; son of Howard R. and Clara (Simpson) Douglas, both of Toronto, Ontario. Educated: Brown School; Upper Canada College; Trinity College, University of Toronto; Osgoode Hall. Called to the bar of Ontario. Member: Order of Canada, 1978; Canadian Bar Association; Honourary Governor and Honourary Solicitor, Canadian Corps of Commissionaires – Le Corps Canadien des Commissionaires; Honourary Chairman of the Board of Trustees, Sunnybrook Medical Centre; Vice-President – Legal of the Ontario Council of the Order of St. John. Served in the 48th Highlanders of Canada, 1940 – 52; overseas, 1942 – 45; retired as Lt. Col., 1959. Married Phyllis Mary Marguerite Millen, daughter of Lt. Col. Lionel H. Millen, D.S.O. June 6, 1942; has three children (Ian, Diana and Jane). Clubs: Toronto; Toronto Hunt; Badminton & Racquet; Muskoka Lakes Golf & Country; York Club. Society: Zeta Psi. Recreations: Golf and skiing. Conservative. Anglican. Residence: 32 Lewes Crescent, Toronto, Ontario M4N 3J3.

Douglas, Keith Alton
President, The Investment Funds Institute of Canada (est. 1962), the representative trade association for the investment fund industry in Canada, which represents over 200 investment funds that manage more than $15 bil-

KEITH ALTON DOUGLAS

lion in assests of 1,500,000 Canadian investors. Four major functions are government representation, promotion of investment funds, administration of industry courses and encouragement of professional stan-

dards. Suite 400, 70 Bond Street, Toronto, Ontario M5B 1X2. Born North Bay, Ontario, August 19, 1937; son of James Alton of St. Philippe D'Argenteuil, Quebec and Suzanne Harriet (Sauer) Douglas of Marion, Ohio, U.S.A. Educated: North Bay Collegiate Institute; University of British Columbia. Various positions, Montreal Trust Company, Vancouver, 1957 – 65; Accountant and Assistant Manager, Kelowna, British Columbia, 1965 – 68; Branch Manager, Prince George, 1968 – 70; Comptroller, Fundservice Division, Trust Officer and Assistant Director, Toronto, 1970 – 75; President, The Investment Fund Institute of Canada, Toronto, 1976 – . Director, Institute of Association Executives, 1986 – 87, and Director and President of the Toronto Chapter, 1986 – 87. Regent, The Canadian Institute of Financial Planning, 1977 – . Author of: various articles in magazines or trade publications on the subject of investment funds. Married Janet L. Douglas (Jan), December 22, 1983, has two sons (Mark and Jeffrey) and two daughters (Heather and Laura). Club: National, Toronto. Recreations: racquet sports and sailing. Protestant-United. Residence: Unit 16, 325 Jarvis Street, Toronto, Ontario M5B 2C2.

Douglas, Colonel Robert Gordon, CStJ, CD, KCLJ, KCCM, FCSI
Account Executive, Burns Fry Limited, Investment Securities. P.O. Box 150, 1 First Canadian Place, 47th Floor, Toronto, Ontario M5X 1H3; Phone: (416) 365-6217. Born Toronto, Ontario, May 13, 1930; son of the late Robert Trobe Douglas and the late Dorothy May (Worrall) Douglas, both of England. Educated: Lawrence Park Collegiate Institute, Toronto; Undergraduate, Commerce Faculty, Sir George Williams University, Montreal. Graduate: Militia Staff College, Kingston; FRI (Fellowship Real Estate Industry). Registered Representative, The Ontario Securities Commission; FCSI (Fellow of the Canadian Securities Institute); Past President: Southern Ontario Infantry Association; NCR (Quebec Credit Union); President, St. John Ambulance (Ontario Council); Chairman, Royal Regiment of Canada Foundation; Former Director: St. John Ambulance (Quebec Council); Royal Canadian Military Institute; Empire Club of Canada. Joined NCR (National Cash Register Company) in 1957 as a salesman and served in various sales management positions for 24 years in Montreal and Toronto. Formerly General Manager, IST (Industrial Life-Technical Service Inc.), Ontario and Western Canada, 1981 – 84; involved in Computer Time-Sharing and Professional Consulting; Stock Broker with

ROBERT GORDON DOUGLAS

Walwyn Stogell Cochran Murray Limited, 1984 – 86. Life Member: The Heraldry Society of Canada; Empire Club of Canada; Canadian Infantry Association; Member: Fort York Branch, Royal Canadian Legion. Cadet Lieutenant Colonel, Lawrence Park Collegiate Institute; joined Reserve Army 1947, 2nd Field Engineer Regiment; Lieutenant, Royal Regiment of Canada, Toronto; served overseas, King's Regiment, British Army, Hong Kong and U.K., 1954 – 55; volunteered for SAS (Special Air Service Regiment), 1955 – 56; served in Far East, Malayan Emergency, jungle operations, Kuala Lumpur; Liaison Officer with Commonwealth Infantry Brigade, Ipoh, Malaya; Qualified as SAS parachutist, Changi, Singapore; rejoined Canadian Army Militia, 1957 and served in various regimental appointments to command The Royal Regiment of Canada, 1965 – 67; served as

SSO (Senior Staff Officer) Operations and Training in Secteur de l'Est, Montreal, 1970 – 71; appointed Honorary ADC to Lieutenant Governor of Ontario, 1958 – 67; appointed Honorary Lieutenant Colonel of the Royal Regiment of Canada, 1982; appointed Honorary Colonel of the Royal Regiment of Canada, 1985. Honours: British Army General Service Medal, Malaya; Canadian Forces Decoration: Canadian Centennial Medal; Knight Commander, Military & Hospitaller Order of St. Lazarus; Commander, The Most Venerable Order of the Hospital of St. John of Jerusalem; Voluntaire Combattant Cross, France; Order of Lafayette, U.S.A.; International Constantinian Order; Knight of St. Hubert; Civique Star Médaille d'Honneur, France; Gold Cross of Merit, Polish Government in exile. Married Anne Cameron Booth, daughter of the late W. Gray Booth and Helen Booth, December 21, 1957; has three children (Cameron, Katherine and Gray). Clubs: Granite; Royal Canadian Military Institute; Pine Ridge Ski; Horseshoe Valley. Recreations: mountain hiking and cross-country skiing. Anglican. Residence: 8 Glengrove Avenue West, Toronto, Ontario M4R 1N4.

Dowsett, Robert C., O.St.J., B.A., F.S.A., F.C.I.A., M.A.A.A.
Vice-Chairman, William M. Mercer Limited. P.O. Box 59-D, 1 First Canadian Place, Suite 5400, Toronto, Ontario M5X 1G3. Director: Canada Trusteo Mortgage Co.; Dofasco, Inc. Managing Director, William M. Mercer-Meidinger Inc., New York. Born Toronto, Ontario, June 27, 1929; son of Reginald Ernest and Jean Shillington (Rose) Dowsett, both of Toronto. Educated: University of Toronto Schools; University of Toronto, B.A., Honour Mathematics and Physics, 1950. Joined Crown Life Insurance Company, Toronto, 1950; Assistant Actuary, 1955; Associate Actuary, 1959; Actuary, 1964; Vice-President and Actuary, 1969; Executive Vice-President, 1970; President and Director, 1971 – 82, Honourary Director, 1982 – . Fellow, Society of Actuaries (F.S.A.), 1954 – ; Secretary, 1969 – 70, 1970 – 71; Member, Board of Governors, 1971 – 74, 1975 – 78; Vice-President, 1986 – ; Member, Canadian Association of Actuaries 1953 – ; Secretary, 1960. Fellow, Canadian Institute of Actuaries (F.C.I.A.) 1964 – ; President, 1973 – 74. Member, American Academy of Actuaries (M.A.A.A.) 1965 – . President, Canadian Life and Health Insurance Association Inc., 1974 – 75. Chairman, 1979 – 81, Council

ROBERT C. DOWSETT

for Canadian Unity; Governor, 1981 – . Member, Division of Finance, United Church of Canada. Director, the Donwood Institute. Clubs: Donalda; Toronto; Board of Trade of Metropolitan Toronto. United Church of Canada. Residence: 15 Caravan Drive, Don Mills, Ontario M3B 1M9.

Dowsley, Gordon Kenneth, B.A., M.G.A.
Assistant Vice-President, Reinsurance and International Division, Crown Life Insurance Company (est. 1900), pensions, life and health insurance. 120 Bloor Street East, Toronto, Ontario M4W 1B8. Born Kingston, Ontario, October 6, 1943; son of James Earl Dowsley of Gananoque, Ontario and Marjory Jean (Thompson) Dowsley of Port Hope, Ontario. Educated: public schools in Gananoque, Ontario; Queen's University, B.A.(Hon.), 1966; Wharton School of Finance and Commerce, University of Pennsylvania, M.G.A., 1969; Rutger's University; New York University. Joined Crown Life Insurance Company, Toronto, 1972; Direc-

tor, Canadian Insurance Exchange; Director, Round Table Club of Toronto; Queen's Alumni Class Agent. Formerly Member, Board of the Canada Council, 1979 – 85;

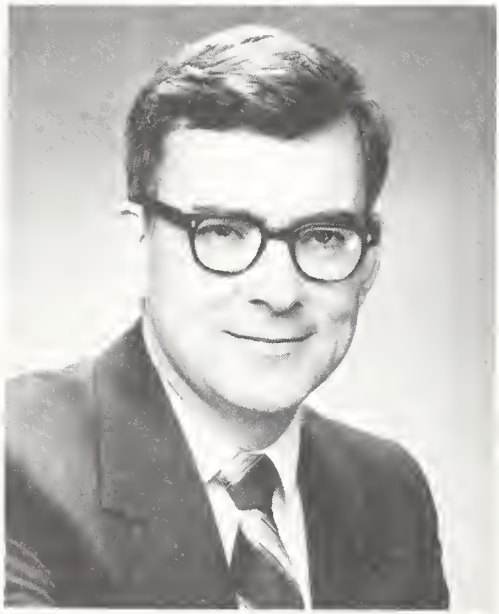

GORDON KENNETH DOWSLEY

Metropolitan Toronto Board, Multiple Sclerosis Society; Director, University of Pennsylvania Canadian Alumni Fund; Chief Registered Agent for Ontario and Trustee of Election Funds, Liberal Party of Canada 1977 – 85. Author of: several articles in financial and business publications; frequent lecturer on insurance and finance. Married Marilyn Jean Elliott, daughter of Donald and Winnifred Elliott, July 8, 1972; has three children (Sarah Carolyn, Martha Gwynne McCall and Laura Elizabeth). Recreations: Public affairs, PTA, art appreciation and crafts. Liberal. Presbyterian. Residences: 9 Fairchild Avenue, Willowdale, Ontario M2M 1T5; Corn Island, Thousand Islands, Gananoque, Ontario K7G 2V8.

Doyle, Paul, F.C.A.
President and Chief Executive Officer, Gilbey Canada Inc. 400 Kipling Avenue, Toronto, Ontario M8V 3L2. Born Dublin, Ireland, September 22, 1931; son of the late Paul Peter and the late Frances (O'Duffy) Doyle, both of Dublin. Educated: St. Mary's College, Dublin, Ireland; Trinity College, Dublin; London School of Economics; Bachelor of Commerce; Chartered Accountant. Began with Alcan International, London, England; Montreal, Quebec; West Africa; Sydney, Australia; Hudson's Bay Company, Winnipeg, Manitoba; President, Gilbey Canada Inc. Fellow of The Institute of Chartered Accountants, United Kingdom.

PAUL DOYLE

Married Barbara Ann Breau, daughter of Émile Breau, August 29, 1959; has five children (Sean, Brian, Terry, Paula and Colleen). Clubs: R.C.Y.C.-Gliding; Air Sailing; National; The Institute of Corporate Directors in Canada. Recreations: Photography, sailing, gliding, squash and tennis. Residence: 82 Highland Avenue, Toronto, Ontario M4W 2A5.

Drapeau, Jean, C.C
Former Mayor of Montreal. 275 Notre-Dame St. E., Montreal, Quebec H2Y 1C6. Director, BTM International, since 1980. Born Montreal, Quebec, Feb. 18, 1916. Educated: Université de Montréal, B.A., 1938; LL.B., 1941. Began with a law firm in Montreal and specialized in the fields of penal,

corporate and commercial law; candidate, federal by-election in the riding of Outremont-Saint-Jean, 1942; candidate, provincial election in the riding of Montreal-Jeanne-Mance, 1944; served as public attorney at the vice probe, 1950; elected Mayor of

JEAN DRAPEAU

Montreal, 1954; founded the Civic Party of Montreal, Sept. 1960; re-elected Mayor, Oct. 1960; 1962; 1966; 1970; 1974; 1978; 1982. Member: Ordre des ingénieurs du Quebec, Honourary member; American Bar Association. Honourary member: many other national and international associations and societies. Honours: Commandeur, the Ordre de la Légion d'Honneur, 1984; Companion of the Order of Canada, 1967; Gold Medal, Royal Architectural Institute of Canada, 1967; a trophy to the Canadian who has made the greatest contribution to industrial development awarded by the ministers of Commerce and Industry of the 10 provinces; Honourary Doctorates: University of Bathurst, New Brunswick, 1956; the Université de Montréal, 1964; McGill University, 1965; Sir George Williams (now Concordia), 1967; Université Laval, 1967; the Boswell Institute, affiliated with Loyola University, New Orleans, 1966. Married Marie-Claire Boucher; has three children (Pierre, Michel and François). Residence: 5700 De Plaines Avenue, Montreal, Quebec H1T 2X1.

Drouin, Jacques A., B.A.Sc., M.B.A. Executive Vice-President and Chief Operating Officer, The Laurentian Group Corporation, 1100 Dorchester Boulevard West, Montreal, Quebec H3B 4N4. Chairman of the Board and Chief Executive Officer, Laurentian General, Insurance Company Inc. Chairman of the Board: The Personal Insurance Company of Canada, Toronto; Laurentian Pacific Insurance Company, Vancouver; F-I-C Fund Inc. Director: The Laurentian Mutual Insurance; The Laurentian Group Corporation; Canagex; Laurentian Capital Corporation; Eaton Financial Services; Onex Corporation; American Can

JACQUES A. DROUIN

of Canada Limited; Hongkong Bank of Canada; Unigesco; Domtar Inc.; DMR Group Inc.; Imperial Life of Canada. Born Montreal, Quebec, January 4, 1942; son of Laurent and Fernande Drouin. Educated: École Polytechnique de Montréal, Bachelor of Applied Science, Civil Engineering, 1964;

McGill University, M.B.A., 1967. President, Drouin, Paquin & Associates Ltd., and Partner and Director, Currie, Coopers & Lybrand, 1967 – 82; joined the Laurentian Group Corporation, 1983. Member: Order of Engineers of Quebec; Engineering Institute of Canada. Fellow, Institute of Management Consultants of Quebec (former President, 1978 – 79). Member of the Board, Montreal Symphony Orchestra. Married Denise; has five children (Dominique, Isabelle, Jacques Jr., Geneviève and Vincent). Clubs: Mount Royal; St-Denis. Residence: 35 Spring Grove Avenue, Outremont, Quebec H2V 3J1.

Drouin, Jacques A., B.Sc.A., M.B.A.
Vice-président exécutif et chef des opérations de La Corporation du Groupe La Laurentienne. 1100, blvd. Dorchester ouest, Montréal (Québec) H3B 4N4. Président du conseil et chef de la direction de la Laurentienne Générale, Compagnie d'Assurance inc., Montréal. Président du conseil: La Personnelle, Compagnie d'Assurance du Canada, Toronto; La Laurentienne du Pacifique Compagnie d'Assurance, Inc., Vancouver; Fonds F-I-C Inc. Administrateur: La Laurentienne Mutuelle d'assurance-vie; La Corporation du Groupe La Laurentienne; Canagex; Laurentian Capital Corporation; Eaton Financial Services; Onex Corporation; American Can of Canada Limited; Banque de Hongkong du Canada; Unigesco; Domtar Inc.; Groupe DMR Inc.; l'Imperiale, compagnie d'assurance-vie. Né le 4 janvier 1942; fils de Laurent et de Fernande Drouin. Études: École Polytechnique de Montréal, Baccalauréat en sciences appliquées, génie civil, 1964; Université McGill, Maîtrise en administration des affaires, 1967. Directeur de la production, Distilleries Seagram Ltée, Montréal, 1964 – 65; directeur de projets, Midland Ross du Canada, 1966 – 67; président, Drouin, Paquin & Associés et associé et administrateur de Currie, Coopers & Lybrand, 1967 – 82; se joint à La Corporation du Groupe La Laurentienne en 1983. Membre: Ordre des ingénieurs du Québec; Institut canadien des ingénieurs. Fellow de L'Institut des Conseillers en Administration du Québec (président, 1978 – 79). Membre du conseil d'administration de l'Orchestre symphonique de Montréal. Marié à Denise, il est père de cinq enfants (Dominique, Isabelle, Jacques Jr., Geneviève et Vincent). Clubs: Mont-Royal; St-Denis. Domicile: 35, avenue Spring Grove, Outremont (Québec) H2V 3J1.

Drummond, Brian P., M.B.A.
Vice-Chairman, Richardson Greenshields of Canada Limited. 4 Place Ville Marie, Montreal, Quebec H3B 2E8. Director: ATCO Ltd.; Richardson Greenshields of Canada Limited. Born Montreal, Quebec, February 17, 1931; son of Paul Cratherin and Elizabeth Petingill (Sise) Drummond, both of Montreal. Educated: University of Western Ontario, M.B.A. With Alcan Aluminum, Montreal, 1953 – 54; Alcan, Windsor, 1954 – 56; Underwriting Department, Greenshields Incorporated, Montreal, 1958 – 64; Branch Manager, Calgary, 1964 – 66; Manager, Corporate Development, Montreal, 1966 – 69; Executive Vice-President, 1969; President, Greenshields

BRIAN P. DRUMMOND

Incorporated, 1970 – August, 1982; Vice-Chairman, Richardson Greenshields of Canada Limited since August 1, 1982. Member: Advisory Committee, School of Business Administration, University of Western Ontario. Director: Centaur Theatre; Canadian Council of Christians and Jews. Past Chairman and Past Governor, The Montreal Exchange. Past Chairman of the Investment

Dealers Association. Governor, Montreal General Hospital. Married Althea Margaret McQueen, daughter of Archibald D. McQueen, October 28, 1960; has three children (Jeffrey Sise, Kim Ann and Willa McQueen). Clubs: The Mount Royal, Saint James's; Mount Bruno Country; Montreal Badminton & Squash; Hillside Tennis. Society: Zeta Psi Fraternity. Recreations: tennis, squash and skiing. Anglican. Residence: Westmount, Quebec.

Dubé, The Honourable Jean-Eudes J., B.A., B.Ph., L.Ph., B.S., B.C.L., LL.D., D.C.L.
Judge, Federal Court of Canada. Wellington Street, Ottawa, Ontario K1A 0H9. Born Matapedia, Quebec, November 6, 1926; son of J. Albert Dubé of Metis, Quebec and Flore (Poirier) Dubé of New Richmond, Quebec. Educated: Gaspé College; St. Joseph University, New Brunswick; Ottawa University, B.A., B.Ph., L.Ph.; School of Foreign Service, Georgetown University, Washington, B.S., B.C.L.; University of New Brunswick Law School, St. John, LL.D., 1971; University of Moncton, D.C.L., 1973. Appointed Queen's Counsel New Brunswick, 1969, Canada, 1974. Crown Prosecutor, 1960 – 61; Director, New Brunswick Barristers Society, 1962; Secretary, Restigouche County Barristers Association, 1962; Alderman, Campbellton City Council, 1959 – 63. Elected to House of Commons in general election, 1962; re-elected, general election, 1963, 1965, 1968, 1972 and 1974; first Canadian President, North Atlantic Assembly, 1967; Minister of Veterans Affairs, 1968 – 72; Minister of Public Works, 1972 – 74; appointed Judge, Trial Division, Federal Court of Canada, April 9, 1975; and Judge, Court Martial Appeal Court of Canada, July 17, 1975. Former Chairman, House of Commons, Standing Committee on External Affairs; President, Canadian NATO Parliamentary Association. Married Noella Babin, daughter of J. Edgar Babin, June 25, 1956; has two children (Jean-Francois and Marie Flore Rachelle). Club: Hylands Golf. Recreations: golf, swimming and bridge. Catholic. Residence: 1694 Playfair Drive, Ottawa, Ontario K1H 5S6.

Dubin, Anne Ruth, LL.B., Q.C.
Partner, Tory, Tory, DesLauriers & Binnington, Barristers & Solicitors. P.O. Box 270, IBM Tower, Toronto-Dominion Centre, Toronto, Ontario M5K 1N2. Director: Petro Canada; Telemedia Communications Inc.; Morgan Trust Company of Canada, 1983 – 86. Born Toronto, November 19, 1926. Educated: University of Toronto, LL.B., 1944 – 48; Osgoode Hall Law School, 1948 – 51. Read law with McMaster, Montgomery and Company, 1948 – 51; called to the bar of Ontario, 1951; appointed Queen's Counsel 1962. Partner, Kimber Dubin, Toronto, 1956 – 72; Partner, Tory, Tory, DesLauriers & Binnington, Toronto, 1972 – . Public Governor, Toronto Stock Exchange, 1976 to 1984; Trustee, Toronto General Hospital Foundation; Vice-Chairman, York University. Married The Honourable Mr. Justice Charles L. Dubin, December 6, 1951. Clubs: Queen's Club of Toronto; Toronto Lawn Tennis. Residence: Apt. 1702, 619 Avenue Road, Toronto, Ontario M4V 2K6.

Ducros, Pierre Yves, Eng., F.M.C.
President, DMR Group Inc. (est. 1973), information management consultants. 1200 McGill College Avenue, Suite 700, Montreal, Quebec H3B 4G7. Director: Corporation du Groupe La Laurentienne; Unigesco Inc.; Cognos Incorporated; Casavant Frères;

PIERRE YVES DUCROS

DMR Group and subsidiaries. Born Montreal, April 1, 1939; son of François-Joseph Ducros. Educated: Collège Stanislas de Montréal, Bachelor of Arts, 1956; Royal Military College of Canada, diploma, 1960; McGill University, Bachelor of Engineering (Communications), 1961. Career: Employed by IBM Canada Ltd. from 1964 – 73, where he held successive responsibilities as: Marketing Manager, Finance and Insurance, Montreal; Industry Manager, Finance and Insurance, Toronto, 1970 – 72; Branch Manager, Quebec City, 1972 – 73. Founded DMR with J. Alain Roy and Serge Meilleur, 1973. Member: Institut des Conseillers en administration du Québec, President, 1979 – 81; Institute of Management Consultants of Canada, President, 1981; Corporation of Engineers; Chambre de Commerce de Montréal, Director, 1985 – 86; American Management Association. President, Canadian Association of Management Consultants. Military Service: Officer, Royal Canadian Navy, 1961 – 64. Married Francine Perron, June 4, 1966; has three children (Eliane, Alain and Philippe). Club: St. Denis. Recreations: tennis and skiing. Residence: 1240 Kenilworth, Mount Royal, Quebec H3R 2R7.

Ducros, Pierre Yves, Ing., f.m.c.
Président du Groupe DMR Inc. (fondée en 1973), conseillers en systèmes informatiques. 700, av. McGill College, bureau 700, Montréal (Québec) H3B 4G7. Administrateur: Corporation du Groupe La Laurentienne; Unigesco Inc.; Cognos Inc.; Casavant Frères; Groupe DMR et filiales. Né à Montréal (Québec) le 1er avril 1939; fils de François-Joseph Ducros. Études: Collège Stanislas de Montréal, baccalauréat ès arts, 1956; Collège militaire royal du Canada, diplôme, 1960; l'Université McGill, baccalauréat en génie (communications), 1961. Carrière: à l'emploi d'IBM Canada Ltée, 1964 – 73, où il a occupé successivement les postes de: directeur de la mise en marché, secteur finances et assurances, Montréal; directeur de la planification, secteur finances et assurances, Toronto; directeur de succursale, ville de Québec. Fondait DMR avec messieurs J. Alain Roy et Serge Meilleur, 1973. Membre: l'Institut des Conseillers en administration du Québec, président, 1979 – 81; l'Institut des Conseillers en gestion, président, 1981; Corporation des ingénieurs; Chambre de Commerce de Montréal, administrateur, 1985 – 86; American Management Association. Président de l'Association canadienne des Conseillers en gestion. Service Militaire: Officier de la marine militaire candienne, 1961 – 64. A épousé Francine Perron le 4 juin 1966; ils ont trois enfants (Eliane, Alain et Phillipe). Club: St-Denis. Loisirs: ski et tennis. Domicile: 1240, Kenilworth, Ville de Mont-Royal (Québec) H3R 2R7.

Duffett, Harold William
Chairman and Chief Executive Officer, Eastern Capital Corporation (est. 1894), a diversified industrial holding company, printers, stationers, office equipment suppliers, real estate developers, paint and coatings manufacturers. Head Office, Matchless Industrial Park, Robin Hood Bay Road,

HAROLD WILLIAM DUFFETT

P.O. Box 1654, St. John's, Newfoundland A1C 5P3. Chairman: Standard Manufacturing Co. Ltd.; National Office Equipment Limited; Gray and Goodland Limited. President: Duckworth Investments Limited; Terra Nova Enterprises Limited; Medical Arts Limited; Business Services Limited; National Interior Design Limited; Office Warehouse Limited; Bradlea Ltd.; Matchless

Paints Ltd.; Future Ltd.; Happy Adventurers Ltd.; Eastern Offshore Limited; Tempo Ltd.; Grand Bank Services Ltd. Director: Keltic Savings Corporation Limited, Halifax; Keltic Trust Co.; Keltic Inc.; Atlantic Shopping Centres Ltd. Born St. John's, Newfoundland, June 11, 1936. Educated: Bishop Feild College; Canadian Institute of Management, Professional Manager. Member: Halifax Club; St. John's Board of Trade; Royal Nova Scotian Yacht Squadron; World Business Council. Past Chairman, Young Presidents' Organization, Atlantic Chapter. Clubs: Bally Haly Golf and Country; St. John's Shrine; St. John's Rotary; Riverdale Tennis; Past Commodore, Royal Newfoundland Yacht. Societies: Masonic Order Avalon Lodge 776; Centennial Lodge of Perfection, Rose Croix; Nova Scotia Consistory; Mazol Temple, St. John's. Recreations: Boating, fishing, tennis and skiing. Anglican. Residences: Riverleigh, 1 Frasers Lane, St. John's, Newfoundland A1B 1A1; Yacht Club Road, Manuels Conception Bay, Newfoundland; The Twine Loft, Happy Adventure, Bonavista Bay, Newfoundland.

Duffy, Robert L., B.Sc. B.B.A.
Chairman and President, A.T. Kearney Management Consultants Ltd. (est. 1926), an international management consulting firm providing services to top management of major industrial and financial services corporations on complex multidisciplinary strategic and operational issues. P.O. Box 10, 20 Queen Street West, Suite 2314, Toronto, Ontario M5H 3R3. Director, A.T. Kearney Inc. Born St. Paul, Minnesota, February 20, 1945; son of Robert L. and Frances L. (Pearson) Duffy, both of St. Paul, Minnesota. Educated: Rosemount High School, Rosemount, Minnesota; University of Minnesota, Minneapolis, Minnesota. Buyer, Honeywell Inc., Minneapolis, Minnesota, June, 1968 – 69; Systems Analyst, December, 1969 – 72; Associate/Consultant, A.T. Kearney Inc., Chicago, Illinois, September, 1972 – 75; Manager, September, 1975 – 76; Principal, October, 1976 – 79; Principal, A.T. Kearney Ltd., London, England, December, 1977 – 79; Vice-President, A.T. Kearney Inc., Chicago, Illinois, October, 1979; President, A.T. Kearney Management Consultants Ltd., Toronto, Ontario, April, 1982 – . Member: The Conference Board of Canada; North American Society of Corporate Planners; Chicago Association of Commerce and Industry; World Trade Division Canada Committee; British Production and Inventory Control Society (Fellow); Canadian Association of Physical Distribution Management. Author and presenter of articles, speeches and other research publications on all aspects of Productivity, Strategic and Operational Improvement. Served in U.S. Army Medical Corps, 1967 – 73. Clubs: The National Club of Toronto; The American Club of Toronto (Board of Directors); Toronto Camera Club; CNRA Tennis; University of Minnesota Alumni. Society: Delta Sigma Pi. Recreations: tennis, photography, symphony and theatre. Roman Catholic. Residence: 10 Walker Avenue, TH 113, Toronto, Ontario M4V 1G2.

ROBERT L. DUFFY

Duvar, Ivan Ernest Hunter, B.E.
President and Chief Executive Officer, Maritime Telegraph and Telephone Co. Ltd. P.O. Box 880, Halifax, Nova Scotia B3J 2W3. Chairman of the Board and Chief Executive Officer, The Island Telephone Co. Ltd. 69 Belevedere Avenue, Charlottetown, Prince Edward Island C1A 7M1. Director:

ForceTen Enterprises Inc.; Halifax Insurance Company; Halifax Life; Telecom Canada; Izaac Walton Killam Hospital for Children. Board of Governors: Technical University of Nova Scotia; Advisory Board, Dalhousie University Business Administration School. Past President, Halifax Board of Trade. Born Charlottetown, Prince Edward Island, March 30, 1939; son of Arthur and Helen (Hunter) Duvar. Educated: Prince of Wales College; Mount Allison University; Technical University of Nova Scotia; Bachelor of Engineering (Elec.), 1962; Certificate in Industrial Management. Engineer, Bell Canada, Montreal, 1962; Supervisor Engineer, 1966; Trans. Engineer, Maritime Telegraph & Telephone Co. Ltd., Halifax, 1966; Supervisor, Information System Planning, 1968; Business Information System Manager, 1969; Chief Engineer, 1973; Assistant to President, Island Telephone Co. Ltd., Charlottetown, 1974; Vice-President (Planning), Maritime Telegraph & Telephone Co. Ltd., Halifax, 1975; Vice-President, Operations, 1982; Vice-President, Marketing, 1984; President and Chief Executive Officer, 1985; President, Island Telephone Co. Ltd., Charlottetown, 1975; Chairman and Chief Executive Officer, 1985. Member: Association of Professional Engineers of Nova Scotia; Canadian Institute of Management (CIM); Institute of Electrical and Electronic Engineers (IEEE). Married Margaret Joanne Rodd, daughter of Wallace Rodd, May 1962; has three children (Jeffery, Alan and Carolyn). Clubs: Halifax Club; Saraguay Club; Wentworth Club; Royal Nova Scotia Yacht Squadron. Recreations: skiing and sailing. Residence: 52 Edward Laurie Drive, Halifax, Nova Scotia.

IVAN ERNEST HUNTER DUVAR

Eagles, Stuart Ernest, B.Sc.
Vice-President, Corporate, Canadian Pacific Limited. Chairman and Director, Marathon Realty Company Limited. Director: The Algoma Steel Corporation, Limited; AMCA International Limited; Canadian Pacific Securities Limited; Fording Coal Limited; CIP Inc.; CIP Forest Products Inc.; Maple Leaf Mills Limited; PanCanadian Petroleum Limited; Canadian Pacific (U.S.) Inc. Born Saint John, New Brunswick, July 29, 1929. Educated: Acadia University, Wolfville, Nova Scotia, B.Sc. Statistical Department,

STUART ERNEST EAGLES

Canadian Pacific, Montreal, 1949; Assistant to the Vice-President, 1962; Assistant to the President, Canadian Pacific Investments, 1964; Assistant General Manager, Marathon Realty, 1965; Vice-President, Eastern Region, 1969; President, 1970; President, Chairman and Chief Executive Officer, Toronto, 1977; President, Canadian Pacific Enterprises Ltd., Calgary, July 1, 1983 until merger with Canadian Pacific Limited in 1985. Member: Past President, Canadian Institute of Public Real Estate Companies; Trustee, International Council of Shopping Centres. Board of Governors: Acadia University; Calgary Chamber of Commerce. Minister of Supply and Services Advisory Committee. Clubs: National, (Past President); Calgary Petroleum; Canadian.

Eagleson, Robert Alan, Q.C., B.A., LL.B.
Lawyer. The Thomson Building, 65 Queen Street West, Suite 1000, Toronto, Ontario M5H 2M5. Executive Director, National Hockey League Players' Association. Director: Hockey Canada; Teledyne Canada Limited. Born St. Catharines, Ontario, April 24, 1933; son of James Allen Eagleson of Toronto (born in Northern Ireland) and Agnes Jane Eagleson of Toronto. Educated: University of Toronto, B.A., 1954; University of Toronto Law School, LL.B., 1957. Read law with J.D.W. Cumberland, Q.C., 1957 – 58; called to the bar of Law Society of Upper Canada, Osgoode Hall, 1959. Federal P.C. Candidate, York West, 1963; Provincial Member of Parliament, Lakeshore, 1963 – 67; provincial P.C. candidate, 1967; elected President, Ontario P.C. Association, 1968; re-elected, 1973; organized N.H.L. Players' Association; Director, Team Can-

ROBERT ALAN EAGLESON

ada in Soviet-Canada Hockey Series, 1972; Chairman: Canada Cup of Hockey, 1976, 1981, 1984, 1987; Chief Negotiator, International Hockey, 1974 – . Member: County of

York Bar Association; Canadian Bar Association. Author of: several articles related to hockey and amateur sports. Member of the Board of Governors of Queensway and Etobicoke General Hospitals. Board of Directors. Big Brothers of Toronto. Married Nancy Jane Elizabeth Fisk, daughter of Melvin G. and Clarice Fisk, April 16, 1960, has one son (Trevor Allen, born 1961) and one daughter (Jill Ann, born 1964). Clubs: Empire; Albany; Toronto Lawn Tennis; Lambton Golf; Craigleith Ski. Recreations: skiing, golf, tennis, jogging and sailing. Progressive Conservative. United Church. Residence: Toronto, Ontario.

Eby, Peter Blair Mara, B.Comm., M.B.A.
Vice-Chairman and Member of the Executive Committee, Burns Fry Limited (est. 1925), investment dealers. P.O. Box 150, 1

PETER BLAIR MARA EBY

First Canadian Place, Toronto, Ontario M5X 1H3. Born Toronto, Ontario, May 17, 1938; son of Blair Smart and Lorna Lee (Mara) Eby, both of Toronto, both deceased. Educated: Upper Canada College; University of Toronto; University of California; B.Comm.; M.B.A. Various positions, Burns Bros. and Denton Ltd., 1961; currently Vice-Chairman and Member of the Executive Committee, Burns Fry Limited. National Campaign Chairman, The Olympic Trust of Canada; Trustee, The Trillium Foundation. Married Jane Margaret Apted, daughter of Dr. William Apted, December 22, 1972; has four children (Brian, Stephen, Christopher and Blaire). Clubs: Badminton and Racquet; Cambridge; Rosedale Golf; Toronto Golf; Toronto; The Mid-Ocean Club; Longboat Key Club; Loxahatchee Club (Florida). Society: Zeta Psi (President, 1960). Recreations: golf, tennis and squash. Residence: 143 Dunvegan Road, Toronto, Ontario.

Eddy, Larry Alan, F.C.A.
Vice-President, Administration, CCL Industries Inc. Born Toronto, Ontario, September 28, 1942; son of Arthur W. and Irene G. Eddy, both of Toronto. Educated: Oakwood Collegiate Institute, 1960; C.A. (Canadian honours list and Ontario third prize), 1965; F.C.A., 1976. Student, Thorne, Mulholland, Howson & McPherson, Toronto, 1960 – 65; Partner, Thorne Gunn, Toronto, 1971; Ontario Regional Tax Director, Thorne Rid-

LARRY ALAN EDDY

dell, 1974 – 81; National Director of Tax Training, 1981 – 83; National Tax Director, 1983 – 1984. Vice-President, Administration, CCL Industries Inc., 1984 – . Member: Ontario Institute of Chartered Accountants, 1965 (Fellow, 1976); Canadian Association of Business Valuators, 1975; Chairman, Tax Courses Committee of Canadian Institute of Chartered Accountants, 1981 – 83; Faculty Member, Canadian Institute of Chartered Accountants, 1972 – 83; International Fiscal Association; Canadian Tax Foundation. Past Lecturer at York University, 1971 – 74; Chairman, Taxation Committee of Institute of Chartered Accountants of Ontario, 1975 – 78; Member, Special Advisory Committee to the Minister of Revenue, Ontario, 1977 – 78; Estate Planning Council of Toronto, 1972 – 78. Married Dorothy Ann Adams, B.Comm., C.A., daughter of Albert Adams, February 19, 1966; has two children (Kevin Adrian, 1972 and Kimberley Ann, 1970). Club: Ontario. Recreations: power boating, wines and cooking. Residence: 1084 Lakeshore Road West, Oakville, Ontario L6L 1E9.

Edinborough, Arnold, O.C., M.C., M.A., LL.D., Litt.S.D.
Business Executive and Journalist, President and Chief Executive Officer, The Council for Business and the Arts in Canada (est. 1974), providing liaison between the corporate sector and various arts sectors to ensure the effectiveness of business involvement in the arts. P.O. Box 7, Suite 1507, 401 Bay Street, The Simpson Tower, Toronto, Ontario M5H 2Y4. Chairman: International Scholarship Foundation; Dyatron Canada Limited. President, Edina Productions Limited. Vice-President, Massey Hall and Roy Thomson Hall. Senator, Stratford Shakespearean Festival Foundation. Consultant, Alberta Foundation for the Performing Arts. Contributing Editor, *Financial Post* ; Arts Columnist, *Canadian Churchman* ; Born England, August 2, 1922; son of Frank and Sarah Ann (Clarke) Edinborough, both of England. Educated: Spalding Grammar School; St. Catharine's College, Cambridge, B.A., 1947; M.A., 1949. Assistant Professor of English, Queen's University, Kingston, September, 1947 – 54; Editor, Kingston Whig-Standard, July, 1954 – December, 1958; Saturday Night, Toronto, December, 1958 – December, 1962; President, Saturday Night Publications Ltd., July, 1963 – January, 1970; Edina Productions, January, 1970 – ; CBAC, August, 1974 – . Former Chairman, Elliot Lake Centre; President, Magazine Advertising Bureau; Vice-Chairman, Kingston Chamber of Commerce. Author of: *One Church, Two Nations*, Longmans, 1967; *Some Camel, Some Needle*, Lester & Orpen, 1974; *The Enduring Word*, (Ed.) University of Toronto Press, 1978; *The Festivals of Canada*, Lester & Orpen Dennys, 1981. Captain, Royal Artillery,

ARNOLD EDINBOROUGH

1941 – 45; Military Cross, 1945; served in North Africa and Italy. Honours: Centennial Medal, 1967; Silver Jubilee Medal, 1977; Honorary Fellow, St. John's College, Winnipeg; LL.D. (Hon.), University of Guelph; Litt.S.D. (Hon.), Wycliffe College; appointed Officer of the Order of Canada, 1983. Married Letitia Mary Woolley, daughter of Ralph Henry Woolley, January 14, 1946; has three children (Alastair Michael, Christine Ann and Sarah Jane). Clubs: Albany; Arts & Letters. Recreations: fishing, reading and swimming. Independent. Anglican. Residence: 10 Ancroft Place, Toronto, Ontario M4W 1M4.

Edwards, Cecil Frederick, C.A.
President and Chief Executive Officer, Canada Malting Co. Limited. P.O. Box 248, Terminal A, Toronto, Ontario M5W 1B8. Director, Leaver Mushrooms Co. Ltd. Born Regina, Saskatchewan, May 27, 1927; son of Frederick J.C and Maude (Eilbeck) Edwards, both deceased, both of Regina. Educated: Davin Public School, Regina; Central Collegiate, Regina; University of Saskatchewan, Saskatoon, Chartered Accountant, 1950. Dominion Malting, Winnipeg, Manitoba, 1950 – 76; Manager, Grain Division, Canada Malting, Toronto, 1977 – 79; Vice-President and Director, 1979; President, 1979 – . Member: Master Brewers Association of America; Winnipeg Commodity Exchange (Past Chairman). Married Yvonne M. Salmond, daughter of Robert Salmond, December 27, 1950; has two children (John and Louise). Clubs: Board of Trade of Metropolitan Toronto; National; St. George's Golf & Country. Anglican. Residence: 18 Edenbrook Hill, Islington, Ontario M9A 3Z6.

Edwards, Mark Edward, B.A., LL.B.
Vice-President, General Counsel and Secretary, Confederation Life Insurance Company (est. 1871), life, health and accident insurance carrier. 321 Bloor Street East, Toronto, Ontario M4W 1H1. Born Montreal, Quebec, November 24, 1947; son of Edward Edwards. Educated: Lower Canada College, 1960 – 1965; Queen's University, B.A., LL.B., 1965 – 1971. Called to the bar of Ontario, 1973. Articling Student, Goodyear Tire & Rubber Co., Toronto, 1971 – 1972; Assistant Counsel, Confederation Life Insurance Company, Toronto, 1973 – 1976; Associate Counsel, 1976 – 1978; Assistant Vice-President and Counsel, 1978 – 1980; Legal Vice-President and Associate General Counsel, 1980 – 1982; Legal Vice-President, General Counsel and Secretary, 1982 – 1983; Vice-President, General Counsel and Secretary, 1983 to present. Member: Law Society of Upper Canada; Canadian Bar Association; American Bar Association; Defense Research Institute; Association of Life Insurance Counsel; Board of Trade of Metropolitan Toronto; American Corporate Counsel Association. Married Diane Alaine Sweanor, August 29, 1970; has two children (Bryce Mark and Jessica Christine). Clubs: The Canadian Club, Toronto; Lower Canada College Old Boys' Association. Recreations: athletics and travel. Residence: 26 Baby Point Crescent, Toronto, Ontario M6S 2B8.

MARK EDWARD EDWARDS

Edwards, Stanley Ewart, Q.C.
Barrister and Solicitor, Fraser & Beatty. P.O. Box 100, First Canadian Place, Toronto, Ontario M5X 1B2. Director: Texas Refinery Corp. of Canada Ltd.; Schlumberger Canada Ltd. Born Airdrie, Alberta, November 20, 1921; son of the late William Frederick and the late Anna Lamont (McCracken), both of Airdrie. Educated: public and high schools in Airdrie; University of Alberta, B.A., 1942, LL.B., 1943; Harvard Law School, LL.M., 1947. Read law with Hannah, Nolan, Chambers, Might and Saucier, Calgary, Alberta, 1945 – 46; called to the bar of: Alberta, 1946; Ontario, 1949; appointed Queen's Counsel 1963. Full-time Lecturer,

Osgoode Hall Law School, Toronto, 1947 – 49; Fraser & Beatty, 1949 – . Member: Canadian Bar Association; Law Society of Upper Canada; Board of Governors, St. George's College; Past Chairman, Canadian Tax Foundation; Past President, Estate Planning Council of Toronto. Author of: various articles on Taxation; Editorial Board, C.C.H. Canadian Tax Reporter. R.C.N.V.R., 1943 – 45. Married Margaret Jean Patterson, daughter of Frank Duncan Patterson, November 11, 1949; has five children (Paul Donald, Stanley David, Douglas William, James Richard and John Glen). Clubs: Board of Trade of Metropolitan

STANLEY EWART EDWARDS

Toronto (Past President); National; Arts & Letters; Alpine Ski (Past President). Recreations: skiing and farming. United Church. Residences: 25 Montressor Drive, Willowdale, Ontario M2P 1Y9; Dunedin, Ontario.

Ekedahl, Erik Charles
President, Canpotex Limited, exporters of potash. Suite 400, 111-2nd Avenue S., Saskatoon, Saskatchewan S7K 1K6. President, Canpotex Shipping Services Limited, Vancouver. Born Pittsburgh, Pennsylvania, U.S.A., October 1, 1930; son of the late Howard James Ekedahl and the late Margaret Ekedahl. Educated: Kiski School,

ERIK CHARLES EKEDAHL

Saltsburg, Pennsylvania; Kenyon College, Gambier, Ohio, B.A., 1952. Married Soo Ja Kim, has two daughters by a previous marriage (Christine and Margaret) and one stepson (Chris Kim Ekedahl).

Ekstrom, Brian S., B.Comm.
President, Chief Executive Officer and Director, Oakwood Petroleums Ltd.; Nucorr Petroleums Ltd.; New York Oils Limited. Director, Durham Resources Inc., 1800, 311-6th Avenue S.W., Calgary, Alberta T2P 3H2. President and Director, Brian Ekstrom Management Ltd. Born Calgary, Alberta. Educated: University of Alberta, B.Comm., 1965. Married with two children.

BRIAN S. EKSTROM

Clubs: Memberships held in numerous organizations and recreational clubs in Calgary.

Elgie, Robert G., M.D., Q.C.
Chairman, Workers' Compensation Board. 2 Bloor St. E., Toronto, Ont. M4W 3C3. Dr. Elgie was born in Toronto, January 22, 1929, and attended Bowmore Road Public School and University of Toronto Schools. He graduated from the University of Western Ontario in 1950 and Osgoode Hall Law School in 1954. In 1954, Dr. Elgie entered the University of Ottawa Medical School, graduating *cum laude* in 1959. He became a Fellow of the Royal College of Surgeons in Neurosurgery in 1966. He became a Queen's Counsel in 1967. Dr. Elgie was Assistant Professor of Neurosurgery at Queen's University (1966 – 1969), Clinical Teacher at the University of Toronto Faculty of Medicine (1971 – 1973) and lecturer at the University of Toronto (1973 – 1977). From 1969 to 1977, he held several positions with Scarborough General Hospital, including Chief of Medical Staff from 1975 to 1977. Dr. Elgie is also a member of several professional associations. He was first elected to the Ontario Legislature in 1977 as MPP for the riding of York East and was appointed Parliamentary Assistant to the Minister of Community and Social Services. He served as Ontario Minister of Labour from 1978 to 1982, Minister of Consumer and Commercial Relations, 1982 to 1985, Minister of Community and Social Services, 1985 and Minister of Labour in 1985. He resigned from the Ontario Legislature to become

ROBERT G. ELGIE

Chairman of the Workers' Compensation Board on Sept. 23, 1985. His father, Goldwin Corlett Elgie was MPP for the Toronto riding of Woodbine from 1934 to 1948. Dr. Elgie is married to Nancy Anne Elgie, née Stewart, a child psychologist. They have three sons and two daughters.

Elliott, Donald Campbell, B.A., C.L.U.
President, The Empire Life Insurance Company (est. 1923). 243 – 259 King Street East, Kingston, Ontario K7L 3A8. Managing Director, Life Insurance, The Dominion of Canada General Insurance Company. Born Napanee, Ontario, June 23, 1926; son of Francis Burton and Marion Jane (Campbell) Elliott. Educated: University of Western Ontario, B.A. Agent, Great-West Life,

Kingston, 1950. Vice-President, Marketing, 1971; Vice-President, U.S. Marketing, Denver, Colorado, 1976; President, The Empire Life Insurance Company, Kingston.

DONALD CAMPBELL ELLIOTT

Member: Chartered Life Underwriters of Canada. Married Cornelia Berendse, daughter of Arend Berendse, September 9, 1966; has five children (Michael, Margaret, Catherine, Adriana and Robin). Clubs: Kingston Tennis; Albany. Society: Zeta Psi. Recreations: skiing, sailing and tennis. Anglican. Residence: 223 Fairway Hill Cres., Kingston, Ontario K7M 2B5.

Elliott, Kenneth Morrell, F.I.I.C.
Chairman, President and Chief Executive Officer, Sedgwick Tomenson Inc., (formerly Tomenson Inc.) insurance broker and employee benefits consultants. P.O. Box 439, Toronto-Dominion Centre, 12th Floor, Commercial Union Tower, Toronto, Ontario M5K 1M3. President, Westmount Insurance. Director, Fred. S. James & Co., Inc. of New York. Born Niagara Falls, Ontario, August 8, 1928; son of the late Thomas Edward, and Harriett M. Elliott. Educated: Grammar School, England; University of Western Ontario. Management Training, 1966. Employed in Accounting Department, American Insurance Company, Toronto, 1948 – 50; Accounting Claims, Springfield Fire & Marine, 1950 – 52; held various positions, to Superintendent of Agencies, Hartford Insurance Group, 1952 – 62; joined Tomenson Inc. as Account Executive, 1962 – 66; Operations Manager, 1966 – 69; Director of International Operations, 1969 – 74; Regional Vice-President, Central Canada, 1974 – 80; Executive Vice-President, Eastern Canada, 1980 – 83; President and Chief Executive Officer, 1983 and retained this position after the merger of Sedgwick Tomenson Inc.; appointed Chairman, November, 1986. Member: Society of Fellows; Board of Trade of Metropolitan Toronto. Co-Chairman, Board of Trade Insurance Committee. Married Gwendolyn; has two children (Gregory P. and Kelly J.). Clubs: National; York Downs Golf & Country; Scarborough Golf & Country. Recreations: golf, curling, swimming, cycling, gardening and bridge. Residence: 70 Hemingway Crescent, Unionville, Ontario L3R 2V5.

KENNETH MORRELL ELLIOTT

Elliott, Roy Fraser, C.M., Q.C., B.Comm., M.B.A.
Senior Partner, Stikeman, Elliott, Barristers and Solicitors. Offices: Commerce Court West, Suite 1400, Toronto, Ontario M5L 1B9. 1155 Dorchester Boulevard West, Suite 3900, Montreal, Quebec H3B 3V2. Chairman of the Board: CAE Industries Ltd.; SPB Canada Inc. Director: Canadian Imperial Bank of Commerce; Frank W. Horner Ltd.; Lafarge Corporation; Montreal Shipping Co. Ltd.; Standard Broadcasting Corporation Limited. Born Ottawa, Ontario, November 25, 1921; son of Colin Fraser Elliott, C.M.B., Q.C., B.A.Sc., formerly Deputy Minister of National Revenue for Taxation, and Mary Marjorie (Sypher) Elliott, both of Ottawa, Ontario. Educated: Queen's University (Bachelor of Commerce);

ROY FRASER ELLIOTT

Osgoode Hall Law School (Barrister and Solicitor); Harvard Graduate School of Business Administration (Master of Business Administration). Read law with Borden, Elliot, Kelley & Palmer, Toronto, Ontario; called to the bar of: Ontario, 1946; Quebec, 1948. Formerly practised under the firm name of Foster, Hannen, Watt, Stikeman & Elliott. Member: Quebec, Ontario and Canadian Bar Associations. Chairman, Canadian Cultural Property Export Review Board. Past President, Art Gallery of Ontario. President: Toronto General Hospital Foundation; Toronto Symphony Foundation. Director: Toronto Symphony; Toronto General Hospital. Author of: *Quebec Corporation Manual*. Honours: Awarded Order of Canada, 1980. Married Elizabeth Ann McNicoll, daughter of the late David Roy McNicoll Montreal, May 24, 1955; has six children (Cameron Fraser, Jordan Courtland, Ann Hagar, Allison Margaret, Adrian Elizabeth and Alexandra Judith). Clubs: Rideau; Toronto Golf; Royal Montreal Golf; Montreal Indoor Tennis; Mount Royal; Lyford Cay; Lost Tree; York; Toronto; Queen's; Honourary Company of Edinburgh Golfers; Royal & Ancient Golf Club of St. Andrew's; Seminole Golf Club. Recreations: golf and tennis. Anglican Church of Canada. Residence: 110 Dunvegan Road, Toronto, Ontario M4V 2R1.

Elliott, William McBurney, Q.C.
Partner, MacPherson, Leslie & Tyerman (est. 1926), general practice of law. 2161 Scarth Street, Regina, Saskatchewan S4P 2V4. President: Prairie Farms Ltd.; Polaris Properties Ltd.; M.L.T. Holdings Ltd. Chairman: Ipsco Inc.; Producers Pipelines Inc. Director: The Toronto-Dominion Bank; Centennial Shopping Centre Ltd.; Petro-Canada; Potash Corporation of Saskatchewan. Born Preeceville, Saskatchewan, August 8, 1922; son of the late William Stanley Elliott, Q.C., and Jean McBurney Elliott. Educated: Rosetown High School; University of Saskatchewan, Saskatoon, LL.B. Called to the bar of Saskatchewan, May 1, 1950; appointed Queen's Counsel December 25, 1965. Partner, MacPherson, Leslie & Tyerman. Member: Canadian Automobile Association (National President, 1971 – 73); Regina Bar Association (President, 1959); Law Reform Committee of Saskatchewan, 1958 – 64; Canadian Cancer Society (President, Saskatchewan Division, 1977 – 80. Author of: *Saskatchewan Motorist*, columnist for 11 years. Editor of: *Halsbury's Laws of England*, (Saskatchewan editor); *Oil & Gas Reporter for Canada*, (former editor). Trustee, University of Saskatchewan Foundation. Served as pilot with R.C.A.F., 1942 – 46 in R.A.F. Coastal Command and R.C.A.F. Transport Command. Married Margaret Anderson Esson, daughter of the

late Alexander Esson, Saskatoon, Saskatchewan, June 8, 1946, has a son (Dr. William S. Elliott) in Regina and a daughter (F. Jean Elliott McVea) in Campbell River, British Columbia. Clubs: Assiniboia; Waseana Country; Saskatchewan Motor (Past President of the preceding clubs); Desert Island

WILLIAM McBURNEY ELLIOTT

Country, Rancho Mirage, Ca.; Royal United Services Institute. Recreation: golf. United Church of Canada. Residence: 2850 Lakeview Avenue, Regina, Saskatchewan.

Elms, Roy A., F.C.I.I.
Executive Vice-President and Director, Royal Insurance Company of Canada. 10 Wellington Street East, Toronto, Ontario M5E 1L5. Director: Roins Holding Limited; Quebec Assurance Company; Western Assurance Company; Underwriters Adjustment Bureau Ltd.; Facility Association. Born Kingston-Upon-Thames, Surrey, England, November 25, 1932; son of the late Alfred George and Gladys Louis (North) Elms of England. Educated: Hampton Wick Endowed School, 1944; Hampton Grammar School, 1950. Joined Royal Insurance, England, 1950; transferred to Canada, 1959; Assistant Branch Manager, Winnipeg, 1968;

ROY A. ELMS

Underwriting Manager for Canada, 1971; Senior Vice-President, 1974; Executive Vice-President, 1978 – . Married Eileen Isabell, daughter of the late James Rowland Rixon, August 6, 1955. Clubs: The Granite; The National; Weston Golf & Country. Recreations: Golf, theatre and travel. United Church. Residence: 4 Emery Circle, Weston, Ontario M9P 2G6.

Emerson, Garfield, Q.C.
Partner, Davies, Ward & Beck. P.O. Box 147, Commerce Court West, Toronto, Ontario M5L 1G8. Born Leamington, Ontario, January 20, 1941; son of the late Donald Garfield and Eleanor Irene Emerson, both of Windsor, Ontario. Educated: University of Toronto, Honours History, 1963; University of Toronto, LL.B., 1966. Called to the bar of Ontario, 1968; appointed Queen's Counsel 1980. With Davies, Ward & Beck, Toronto, 1968 – . Member: Canadian Bar Association; International Bar Association; Canadian Tax Foundation. Author and speaker on securities law, corporate finance and mergers and acquisitions. Married Melissa Jane Taylor, daughter of the late Dr. Alan Fowler Taylor,

GARFIELD EMERSON

May 30, 1964; has two children (Taylor Garfield and Melissa Ann). Clubs: Granite; National; Devils Glen Ski. Society: Sigma Chi. United Church.

Epp, The Honourable Jake, B.A., B.Ed., P.C., M.P.
Minister of National Health and Welfare. Confederation Building, Room 256, House of Commons, Ottawa, Ontario, K1A 0A6. Member of Parliament, Provencher, Manitoba, major economic activities of the constituency are all types of farming, fishing, pulp and paper, some mining in the north and tourism. Constituency address: P.O. Box 2800, 313 Main St., Steinbach, Manitoba R0A 2A0. Born St. Boniface, Manitoba, 1939. Educated: Elementary and Secondary Schools, Steinbach, Manitoba; University of Manitoba, B.A. (History), 1961; Bachelor of Education, 1965. High School Teacher; first elected to House of Commons, 1972; re-elected, 1974; appointed Minister of Indian and Northern Affairs, 1979; re-elected, 1980, 1984; appointed Minister of National Health and Welfare, Sept. 17, 1984 – . Committee Service: Special Joint Committee on the Constitution; Privileges and Elections. Married Lydia née Martens, 1961; has one child (Lisa). Recreations: squash and golf. Progressive Conservative.

Epp, L'honorable Jake, B.A., B.Ed., C.P., député
Ministre de la Santé nationale et du Bien-être social. Edifice de la Confédération, bureau 622, Chambre des communes, Ottawa, Canada K1A 0A6. Député de la circonscription de Provencher (Manitoba), dont les activités économiques principaux sont l'agriculture diversifiée, la pêche, la pâtes et papier et l'exploitation minière dans la partie nord. Case Postale 2800, 313, rue Main, Steinbach, (Manitoba) R0A 2A0. Né à St-Boniface (Manitoba) 1939. Études: primaires et secondaires à Steinbach (Manitoba); Université du Manitoba, B.A., histoire, 1961; Université du Manitoba, baccalauréat en éducation, 1965. Professeur d'école secondaire à Steinbach; élu pour la première fois à la Chambre des communes, 1972; réélu, 1974; assermenté comme membre du Conseil privé et ministre des Affaires Indiennes et du Nord canadien, 1979; réélu, 1980, 1984; nommé ministre de la Santé nationale et du Bien-être social le 17 septembre 1984. Participation aux comités: Comité spécial (mixte) sur la constitution; Privilèges et élections. Épousé à Lydia (Martens) 1961; ils ont un enfant (Lisa). Loisirs: le squash et le golf. Progressiste-conservateur.

Erickson, Arthur Charles, C.C., B.Arch., D.Eng., LL.D., F.R.A.I.C., F.A.I.A. (Hon.), A.R.C.A., M.R.I.B.A.
Principal, Arthur Erickson Architects. 80 Bloor Street West, Toronto, Ontario M5S 2V1. Arthur Erickson Architects. 2412 Laurel Street, Vancouver, British Columbia V5Z 3T2. Arthur Erickson Architects. 125 North Robertson Boulevard, Los Angeles, California, U.S.A. 90048. Born Vancouver, British Columbia, June 14, 1924; son of Oscar and Myrtle Erickson, both deceased. Educated: University of British Columbia, 1942 – 43; continued education at McGill University, 1946 – 50: Honours, receiving the Lieutenant-Governor's Bronze Medal, the McLennan Travelling Scholarship and the Pilkington Glass Second Prize; two and a half years' travel study in the Mediterranean and Northern Europe. Assistant Professor, University of Oregon, 1955 – 56; Teacher,

University of British Columbia; Associate Professor, 1961; received a Canada Council Fellowship for further architectural research in the Orient, 1961. Member: Architectural Institute of British Columbia; Ontario Association of Architects; Fellow, Royal Architectural Institute of Canada; Academician, Royal Canadian Academy of Arts; Council of Canada Committee on Urban Development, 1971; Board of the Canadian Conference of the Arts, 1972; Design Advisory Council, Portland Development Commission; Canadian Council of Urban Research; Board of Trustees, Institute for Research on Public Policy; American Society of Interior Designers; Ordre des Architectes du Quebec; American Society of Planning Officials; Community Planning Association of Canada; Heritage Canada; Planning Institute of British Columbia; Urban Land Institute. Author of: *The Architecture of Arthur Erickson*, Tundra Books, Montreal, 1975; and numerous articles and published lectures; has been profiled in several magazines, including: *Time Magazine*, cover article, February 14, 1972; *The New Yorker*, June 4, 1979; *Time Magazine*, October 1, 1979; his work is the subject of *Lotus 5, The Language of Erickson*, by Giuseppe Mazzariol, Italy, 1970; Monograph by University of Manitoba; his biography, *Seven Stones, A Portrait of Arthur Erickson, Architect*, by Edith Iglauer, was published by Harbour Publishing/University of Washington Press, in 1981. Military Service, Armed Forces: C.A.U.C. No. 2, 1943; Japanese Language School, 1944; service overseas in India, Ceylon and Malaysia; Captain, Canadian Intelligence Corps, 1945. Honours: With the firm name under Erickson/Massey, 1963 – 72, received first prize in competition for Simon Fraser University; first prize in national competition for design of Canadian Pavilion at Expo '70, Osaka, and numerous awards for houses and larger projects; Pan Pacific Citation of the American Institute of Architects, Hawaiian Chapter, 1963, for outstanding contributions in the field of design; received 1967 Molson Prize awarded by Canada Council for the Arts; the Architectural Institute of Japan Award for the Best Pavilion, Expo '70, and the Friangle Award from the National Society of Interior Design of the United States; winner of 1971 Royal Bank of Canada Award for outstanding contributions to human welfare and common good; Tau Sigma Delta Gold Medal of the American Institute of Architects, May 1973; recipient of the Canadian Housing Design Council Award for Residential Design for two residences, January 1975; presented with the Auguste Perret Award for general excellence in design, at the International Union of Architects' Congress, May 1975; Honourary Fellow, American Institute of Architects; Doctor of Engineering (Honouris Causa), Nova Scotia Technical College, 1971; Life Member, Vancouver Art Gallery; Doctor of Laws (Honouris Causa) Simon Fraser University, 1973; University of Manitoba, 1978; University of Lethbridge, 1981; appointed Officer of the Order of Canada, June 1973;

ARTHUR CHARLES ERICKSON

Companion, Order of Canada, 1981; President's Award of Excellence, American Society of Landscape Architects, for Robson Square, 1979; Royal Architectural Institute of Canada, 1980; four Honour Awards for: Robson Square/The Law Courts; Museum of Anthropology; Eppich Residence; Habitat Pavilion; two Awards of Merit for: Sikh Temple and Champlain Heights Community School; Gold Medal of the Architectural Institute of Canada, 1984; Grande Medaille d'Or of the Académie Française d'Architecture, 1984; The American Institute of Architects - Gold Medal, 1986. Clubs: University

of British Columbia Faculty; Vancouver Club. Residences: Vancouver, British Columbia; Toronto, Ontario; Los Angeles, California.

Evans, The Honourable Mr. Justice Gregory Thomas, B.A., LL.D., Ph.D.
Justice of the High Court, Supreme Court of Ontario. Osgoode Hall, 130 Queen Street West, Toronto, Ontario M5H 2N5. Born McAdam, New Brunswick, June 13, 1913; son of Thomas Vincent and Mary Helen (McDade) Evans. Educated: St. Joseph's University, B.A., 1934; St. Thomas University, LL.D., 1963; Osgoode Hall Law School, Toronto, 1939; University of Moncton, Ph.D., 1964. Called to the bar of Ontario, 1939; appointed Queen's Counsel 1953. Senior Partner, Evans, Evans, Bragagnolo, Perras & Sullivan, Timmins, Ontario, 1939 – 63; Judge of High Court, Supreme Court of Ontario, Toronto, 1963 – 65; Judge of Court of Appeal, 1965 – 76; Chief Justice of High Court, 1976 – 85; Vice-President, Canadian Institute for Advanced Legal Studies, 1978 – ; Vice-Chairman, Canadian Judicial Council, 1981 – 85. Member: Canadian Bar Association (Vice-President, Ontario, 1961); International Lions, 1954; Medico Legal Society. Bencher, Law Society of Upper Canada, 1961. Honours: Knight Commander of the Order of St. Gregory, 1981. Married Zita Callon, daughter of Thomas Callon, October 1, 1941; has nine children (Thomas, John, Gregory, Rory, Brendan, Kerry, Mary, Catherine and Erin). Club: University, Toronto. Society: Delta Chi. Roman Catholic.

Eyton, John Trevor, O.C., Q.C., B.A., LL.B.
President and Chief Executive Officer, Brascan Limited. P.O. Box 48, Commerce Court Postal Station, Toronto, Ontario M5L 1B7. Partner (Ret.), Tory, Tory, DesLauriers & Binnington. P.O. Box 270, Toronto-Dominion Centre, Toronto, Ontario M5K 1N2. Chairman, Chief Executive Officer and Director, Brascade Resources Inc. President and Director, Edper Investments Ltd. Deputy Chairman and Director, Royal Trustco Limited. Chairman and Director: Great Lakes Power Ltd.; Norcen Energy Resources Limited; Westmin Resources Limited. Director: Astral Bellevue Pathe Inc.; Carena-Bancorp Inc.; Canada Development Investment Corporation; Great Lakes Group Inc.; M.A. Hanna Company; Hees International Corporation; The Hume Group Limited; John Labatt Limited; London Life Insurance Company; MacMillan Bloedel Limited; Noranda Inc.; The Rouse Company; Scott Paper Company; Silcorp Limited; Stadium Corporation of Ontario Limited; Standard Broadcasting Corporation Limited; Trilon Financial Corporation; Trizec Corporation Limited. Born Quebec City, Quebec, July 12, 1934; son of John Eyton and the late Dorothy Isabel Eyton, both of Toronto, Ontario. Educated: Beaupré Public School, Beaupré, Quebec; Jarvis Collegiate Institute, Toronto; Victoria College, University of Toronto, B.A., 1957; University of Toronto Law School, LL.B., 1960. Read law with Tory, Tory, DesLauriers & Binnington, 1960 – 62. Associate of Tory, Tory, DesLauriers & Binnington, 1962 – 67; Partner, 1967 – 79. Member: Upper Canada Law Society; Canadian Bar Association, Ontario Branch; Business

JOHN TREVOR EYTON

Council on National Issues; American Stock Exchange – Listed Company Advisory Committee; Merrill Lynch Advisory Council. Governor and National Campaign Chairman, Watfund, University of Waterloo.

Governor: Olympic Trust of Canada; Ridley College. Patron, Grenville Christian College. Director and 1984 National Campaign Chairman, Canadian Council of Christians and Jews. Director: Arthritis Society, Ontario Division; Sunnybrook Medical Centre Institute; The Trillium Foundation. Honours: Officer of the Order of Canada, 1986. Married Barbara Jane Montgomery, daughter of Dr. R.C. Montgomery of Toronto, February 13, 1955; has five children (Adam Tudor, Christopher Montgomery, Deborah Jane, Susannah Margaret and Sarah Elizabeth). Clubs: Toronto Club; Royal Canadian Yacht; University; Empire; Caledon Ski; Caledon Riding and Hunt; Caledon Mountain Trout; The Canadian Club; Boca Raton Hotel & Beach Club (Boca Raton, Florida); Coral Beach & Tennis, Bermuda. Society: Phi Delta Theta. Recreations: Tennis, skiing and swimming. Progressive Conservative. United Church. Residence: Tudorcroft, R.R. No. 2, Caledon, Ontario L0N 1C0.

Farlinger, William Alexander, B. Comm., F.C.A.
Executive Partner and Chairman, Operations' Policy Committee, Clarkson Gordon (est. 1864), Chartered Accountants. P.O.Box 251, Toronto-Dominion Centre, Royal Trust Tower, Toronto, Ontario M5K 1J7. Born Toronto, Ontario, November 21, 1929; son of Alexander William of Morrisburg, Ontario and Allie Margaret (Purves) Farlinger of Malloryton, Ontario. Educated: Lawrence Park Collegiate, Toronto; Victoria College; University of Toronto, B. Comm.; C.A. Member, Institute of Chartered Accountants. Past President, Royal Canadian Golf Association; Chairman, President's Committee, University of Toronto; Treasurer, The English Speaking Union of the Commonwealth in Canada. Married Shirley Ruth Tabb, daughter of Albert C. Tabb, July 14, 1951; has five children (Brian

WILLIAM ALEXANDER FARLINGER

Allen, William Craig, Leonard Tabb, David Lloyd and Pamela Ruth Davenport). Clubs: Saint James's; Toronto; University; York; Caughnawana Fishing and Hunting; Lambton Golf; Royal and Ancient Golf Club; Royal Montreal Golf. Societies: Phi Kappa Sigma (President, 1951); Victoria College (Alumni President, 1958). Recreations: golf, skiing and squash. Protestant. Residence: 11 Thornwood Road, Toronto, Ontario M4W 2R8.

Farmer, Ronald Harold, B.A., M.B.A.
Principal, McKinsey & Company. 80 Bloor Street West, Toronto, Ontario M5S 2V1. Born Hamilton, Ontario, September 8,

RONALD HAROLD FARMER

1950; son of Harold Edward and June Jeanette Farmer, of Dundas, Ontario. Educated: University of Western Ontario, B.A., M.B.A. Consultant, Federal Government, Ottawa, 1974; Business Service Adviser, Federal Government, Toronto, 1976; self-employed, Campus Marketing, London, Ontario, 1977; joined McKinsey & Company as a Consultant, 1978. Married Kathryn Elizabeth Stanley, daughter of Clare W. Stanley, September 27, 1975, has two daughters (Claire and Beth). Club: Summit Golf and Country. Recreations: golf and running.

Farquhar, Gordon N., B.A., LL.B.
Chairman, Aetna Canada, a group of companies including The Excelsior Life Insurance Company (est. 1889) and Aetna Casu-

alty Company of Canada (est. 1970). 145 King Street West, Toronto, Ontario M5H 3T7. Born Sandy Spring, Maryland, November 13, 1923; son of Arthur Douglas

GORDON N. FARQUHAR

and Helen Nesbitt Farquhar, both of Sandy Spring. Educated: Episcopal High School of Virginia; Yale University, B.A., 1948; University of Connecticut School of Law, LL.B., 1954; Advanced Management Program, Harvard Business School, 1972; Member of the Connecticut Bar since 1954. Part-time employment, Mutual Fire Insurance Co., Montgomery County, 1942 – 47; Home Office Representative, Aetna Life & Casualty, 1948 – 51; Home Office Group Division, February 1, 1953; Assistant Secretary, Group Division, February 8, 1955; Secretary, Group Division, February 11, 1958; Assistant Vice-President, Group Division, May 15, 1964; Vice-President, Group Division, September 1, 1969 – March 1, 1974; President, The Excelsior Life Insurance Company and Aetna Casualty Company of Canada, 1974 – 77; Chairman and Chief Executive Officer of both companies, 1977 – 86. Member: Canadian Life and Health Insurance Association. Trustee, Physicians' Services Inc. Foundation; Past Chairman, Toronto Redevelopment Advisory Council; Director, Toronto Symphony; Trustee and Chairman, Clarke Institute of Psychiatry; Former Trustee, United Way of Greater Toronto; Past Director, Life Office Management Association; Former President and Chairman, Hartford Symphony Society. Served in the U.S. Army, March 1943 – 46. Married Virginia Fischer, daughter of Chester O. Fischer, October 6, 1951; has two children (Jean and Brooke). Clubs: Toronto; Toronto Golf; Badminton and Racquet; American Club of Toronto. Society: Delta Kappa Epsilon. Recreations: Tennis, golf, jogging and cross-country skiing. United Church. Residence: 350 Lonsdale Road, Apartment 204, Toronto, Ontario M5P 1R6.

Farquhar, Dr. Robin Hugh, B.A., M.A., Ph.D., F.C.C.E.A
President and Vice-Chancellor, The University of Winnipeg (est. 1967), an urban-based, liberal arts, higher education institution. 515 Portage Ave., Winnipeg, Manitoba

ROBIN HUGH FARQUHAR

R3B 2E9. Born Victoria, B.C., December 1, 1938; son of the late Hugh E. Farquhar, a former President of University of Victoria, and Mrs. Farquhar. Educated: Victoria High

School, 1952 – 56; Victoria College and University of B.C., B.A.(Hons.), 1960; University of British Columbia, M.A., 1964; The University of Chicago, Ph.D., 1967. Teacher, Edward Milne Secondary School, Sooke, B.C., 1962 – 64; Staff Associate, University of Chicago, Chicago, Ill., 1964 – 66; Associate Director, University Council for Educational Administration, Columbus, Ohio, 1966 – 69; Deputy Director, 1969 – 71; Department Chair, Ontario Institute for Studies in Education, Toronto, 1971 – 73; Assistant Director, 1973 – 76; Dean of Education, University of Saskatchewan, Saskatoon, 1976 – 81; President, The University of Winnipeg, Winnipeg, 1981 – . Member: Canadian Society for the Study of Education, President, 1981, 1982; Commonwealth Council for Educational Administration, President, 1982 – 86; Inter-American Society for Education Administration, Director, 1980 – 88; Canadian Education Association, Director, 1980 – 86. Author of: *The Humanities in Preparing Educational Administrators*, ERIC, Eugene, Ore., 1970. Co-Author of: *Preparing Educational Leaders for the Seventies*, UCEA, Columbus, Ohio, 1969; *Preparing Educational Leaders: A Review of the Literature*, ERIC, Eugene, Oregon, 1972. Editor of: *Social Science Context for Preparing Educational Leaders*, Charles E. Merrill, Columbus, 1973; *Educational Administration in Australia and Abroad*, U. of Queensland Press, Brisbane, 1975; *Canadian and Comparative Educational Administration*, U.B.C., Vancouver, 1980. Campaign Chairman, United Way of Winnipeg, 1985; Corporate Secretary, Winnipeg Symphony Orchestra, 1984 – 86. Lieutenant, Royal Canadian Navy (Reserve)-retired. Honours: Fellow, Commonwealth Council for Educational Administration. Married Fran, July 6, 1963; has three children (Francine, Kathy and Susan). Clubs: Rotary Club of Winnipeg; Manitoba. Fraternity: Beta Theta Pi. Recreations: swimming, golf and cross-country skiing. Residence: 49 Oak St., Winnipeg, Manitoba R3M 3P6.

Farquharson, John Stewart, Q.C.
Partner, McMillan, Binch (est. 1903), legal firm. P.O. Box 38, Royal Bank Plaza, Toronto, Ontario M5J 2J7. Director: Borg Warner (Canada) Limited; Bundy of Canada Limited; Ciba-Geigy (Canada) Limited; Monarch Investments Limited. Born Montreal, Quebec, July 29, 1926; son of John Spencer and Gertrude Stewart (Brown) Farquharson, both of Toronto, Ontario. Educated: Upper Canada College, 1938 – 44; University of Toronto, B.A., 1948; Osgoode Hall Law School, 1951. Called to the bar of Ontario, 1951; appointed Queen's Counsel 1965. Joined McMillan Binch, Toronto, 1951 – . Member: Canadian Bar Association; County of York Law Association. Married Shelagh Elizabeth James (deceased November 19, 1965), daughter of the late John P. James of Victoria, British Columbia,

JOHN STEWART FARQUHARSON

October 5, 1951; has three children (John Paton, Cynthia Elizabeth and Elizabeth Stewart). Married Amelia Mary Smith, daughter of Russell Smith, of Chatham, Ontario, June 17, 1972; has two children (James Robert and Catherine Amelia). Club: The Badminton and Racquet, Toronto. Society: Kappa Alpha. Recreations: tennis, skiing and bicycle riding. Presbyterian. Residence: 57 Hillholm Road, Toronto, Ontario M5P 1M4.

Farquharson, William Robert, B.Comm., C.F.A.
Executive Vice-President and Director, AGF Management Limited (est. 1960), invest-

ment management. Toronto-Dominion Tower, Toronto-Dominion Centre, 50th Floor, Toronto, Ontario. President: Canadian Gas and Energy Fund; Growth Equity Fund; Canadian Security Growth Fund; Corporate Investors Stock Fund; Corporate Investors Limited. Director: OI Rural Television Cablesystems Inc.; Hardit Corporation. Born Montreal, Quebec, December 6, 1940; son of Cyril George and Isobel M. Farquharson, both of Montreal, Quebec;. Educated: Upper Canada College; University of Toronto, B.Com.; C.F.A. Investment Counsellor, Fry & Company, Toronto, 1963 – 70; Investment Counsellor, AGF Management Limited, Toronto, 1970 – ; Vice-President, 1972; Senior Vice-President, 1983; Director, 1978 – ; Executive Vice-President, 1986 – .

WILLIAM ROBERT FARQUHARSON

Member: The Institute of Chartered Financial Analysts; Toronto Society of Financial Analysts. Married Gail Morley, daughter of W. Frank Morley, July 17, 1964; has three children (Andrew, David and Deborah). Clubs: National; Badminton and Racquet; The Ticker; Queens's Club; Devil's Glen Country. Recreations: tennis, skiing and hobby farming. Protestant. Residence: 73 Lynwood Avenue, Toronto, Ontario M4V 1K5.

FRANK VINCENT FARR

Farr, Frank Vincent
General Manager, Southland Canada, Inc. (est. 1968), operating 7-Eleven Convenience Stores. 4285 Canada Way, Burnaby, British Columbia V5G 1H2. Born London, England, October 16, 1938; son of Olive and Walter Farr. Educated: Lawnswood High School, Leeds, Yorkshire, England, 1952 – 54; Leeds College of Commerce, Leeds, England, 1955 – 57. Merchandising Controller, Fine Fare Ltd., Associated British Foods, London, England, 1967 – 70; Merchandising Director, 1970 – 73; Operations Director, 1970 – 73; Director, Superstore Planning Group, 1973 – 74; Senior Vice-President, Retail Operations, Isaacs Pharmacy Ltd. (a Kelly Douglas – Weston subsidiary), Vancouver, B.C., 1974 – 78; General Manager, Southland Canada, Inc., Vancouver, B.C., 1978 – . Honourary Director, Muscular Dystrophy Association of Canada. Married Ann Farr (née Pope), March 30, 1963; has one child (Paula Ann). Recreations: travel and literature. Residence: 2311 Westhill Drive, West Vancouver, British Columbia V7S 2Z2.

Farrar, Geoffrey D., F.I.C.B.
President, Chief Executive Officer and Director, Barclays Bank of Canada (est.

1974), chartered Canadian bank. Commerce Court West, Suite 3500, Toronto, Ontario M5L 1G2. President and Chief Executive Officer, Barclays Leasing Corporation. Born Belfast, Northern Ireland, March 7, 1935; son of George R. of Dublin, Ireland and Eileen M. Farrar of London, England. Educated: Upper Sullivan Grammar School;

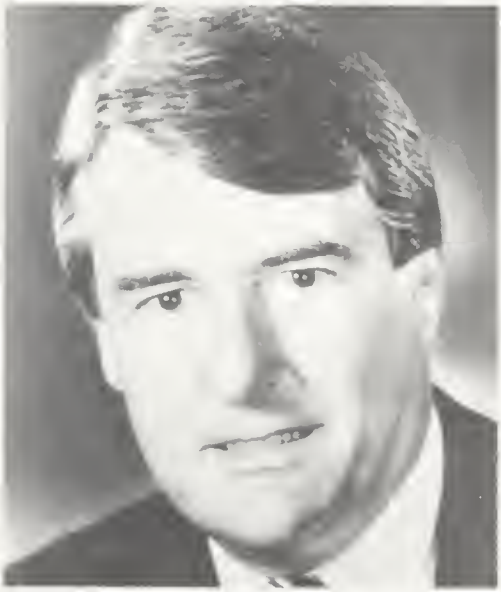

GEOFFREY D. FARRAR

Queen's University, Kingston; University of Western Ontario, London. Commenced career with Imperial Bank of Canada, Toronto 1955; Manager/Vice-President, Mercantile Bank of Canada, Toronto, 1965; Vice-President and Director, Barclays Canada Limited, Toronto, 1975; Executive Vice-President and Director, Barclays Bank of Canada, Toronto 1981; President and Chief Executive Officer, 1982. Fellow, Institute of Canadian Bankers. Served in the Royal Ulster Rifles, Territorial Army, Northern Ireland; Commission Received, Canadian Army Reserve Algonquin Regiment, Northern Ontario. Married Anne Irwin-Houston, July 9, 1962, has two sons (Keith Gregory and Roger Anthony). Clubs: Royal Canadian Yacht, Toronto; Albany, Toronto. Recreations: sailing and skiing. Progressive Conservative. United Church. Residence: 312 Douglas Drive, Toronto, Ontario M4W 2C3.

Fell, Anthony Smithson
President and Chief Executive Officer, Dominion Securities Inc., underwriters of government and corporate securities of all kinds. Commerce Court South, Toronto, Ontario M5L 1A7. Director: Goodyear Canada Inc.; Kellogg Salada Canada Inc.; Royal LePage Capital Properties Ltd.; DRG Inc. Born Toronto, Ontario, February 23, 1939; son of Charles Percival and Grace Matthews Fell, both of Toronto. Educated: St. Andrew's College, Aurora, Ontario. Joined Dominion Securities in 1959. Member: Board of Governors, St. Andrew's College. Director: The Conference Board of Canada; Ontario Division of Canadian Arthritis and Rheumatism Society. Married Sharon Helen

ANTHONY SMITHSON FELL

Lord Graham, daughter of Dr. Allen F. Graham, June 14, 1965; has three children (Graham, Geoffrey and Annabelle). Clubs: Toronto; York; Granite. Baptist. Residence: 52 Park Lane Circle, Toronto, Ontario M3C 2N2.

Fell, Fraser M., Q.C.
Chairman and Chief Executive Officer, Dome Mines Limited. P.O. Box 350, IBM Tower, Toronto-Dominion Centre, Toronto,

Ontario M5K 1N3. Chairman of the Board and Chief Executive Officer: Campbell Red Lake Mines Limited; Sigma Mines (Quebec) Limited. President, Dome Exploration (Canada) Limited. Partner, Fasken & Calvin, Barristers and Solicitors. Director and Member Executive Committee: Royal Trustco Limited; Dome Petroleum Limited; Aetna Canada; Falconbridge Limited; McIntyre Mines Limited. Born Toronto, Ontario, June 17, 1928; son of Charles P. and Grace (Matthews) Fell. Educated: Toronto Public School; University of Toronto Schools; McMaster University, Hamilton, Ontario; Osgoode Hall Law School. Read law with the firm of Fasken, Robertson, Aitchison, Pickup & Calvin; called to the bar of Ontario; appointed Queen's Counsel 1965. Member of the firm of Fasken, Robertson, Aitchison, Pickup & Calvin, 1953 – 63; became a partner in the firm of Fasken, Calvin, Mackenzie, Williston & Swackhamer, January 1963. Member: The Canadian Bar

FRASER M. FELL

Association; County of York Law Association. Past Chairman, Toronto Western Hospital; Past Chairman, Board of Governors, McMaster University; Vice-Chairman, The Toronto Hospital. Married Margot Crossgrove, daughter of Robert Crossgrove, Washington, D.C., June 1953; has five children (David, Mark, Susan, Leslie and Martha). Clubs: Toronto; York; Granite. Society: Delta Chi. Baptist. Residence: 34 Glenorchy Road, Don Mills, Ontario M3C 2P9.

Fells, Anthony George, M.A.
President, SB Capital Corporation Ltd., and North American Ventures Management Ltd. SB Capital is a venture capital company

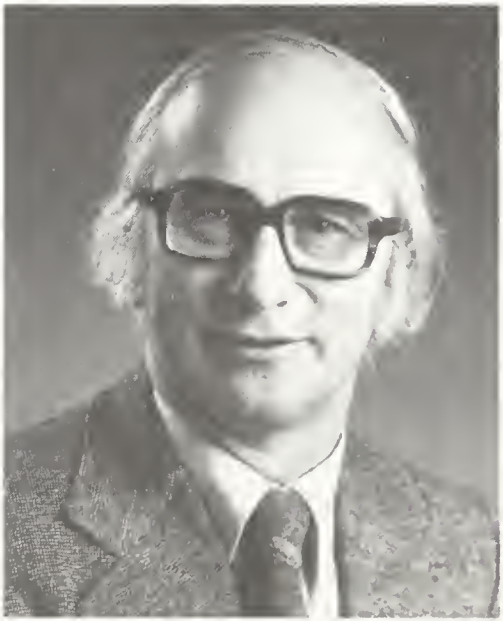

ANTHONY GEORGE FELLS

which also co-manages North American Ventures Funds I and II, which are major Canadian venture capital partnerships funded by industrial and institutional investors. 85 Bloor Street East, Suite 506, Toronto, Ontario M4W 1A9. Born Bristol, England, July 11, 1933; son of George Vincent (deceased) and Dorothy Margaret (Cox) Fells, of Westcliff-on-Sea, England. Educated: Corpus Christi College, Oxford University, M.A., 1956. Earlier business experience in market research and real estate. Established SB Capital Corporation Ltd. in 1973 after six years with Charterhouse Canada Limited. Served as Officer in Durham Light Infantry in Korea; subsequently in Militia in Queen's Own Rifles, Toronto. Married Kittie Marie (Duncan) McPhedran,

daughter of Gordon Duncan, June 1, 1962; has two children (Christopher Duncan and Emily Kathryn). Clubs: Royal Canadian Military Institute; Board of Trade of Metropolitan Toronto. Recreations: farming and writing. Residence: 35 Nanton Avenue, Toronto, Ontario M4W 2Y8.

Fernie, Alastair Stewart, M.A.
President, Canadian Operations, The Standard Life Assurance Company (est. 1825), life insurance. 1245 Sherbrooke Street West, Montreal, Quebec H3G 1G3. Director: Standard Life Portfolio Management Ltd.; Monarch Investments Limited; Standard Life/Alliance Mutual Services. Born Edinburgh, Scotland, August 30, 1934; son of Alexander MacLean and Mary Walker (Stewart) Fernie, both of Edinburgh, Scotland. Educated: George Heriot's School, Edinburgh, Scotland; University of Edinburgh, M.A. (Honours Mathematics and Natural Philosophy). Assistant Actuary, Standard Life, Edinburgh, Scotland, 1963 – 65; Assistant Actuary, Montreal, 1965 – 67; Assistant Group Manager, Associate Actuary, 1970 – 72; Deputy Group Manager, 1972 – 76; Vice-President (Group), 1976 – 77; Senior Vice-President (Group), 1977 – 79; Executive Vice-President, 1979 – 80; President, Canadian Operations, April 3, 1980 – . Clubs: The Mount Royal; Mount Bruno Country. Protestant.

ALASTAIR STEWART FERNIE

Ferris, A. Boyd, Q.C., LL.B.
Senior Partner, Boughton and Company. 1600 – 1100 Melville Street, Vancouver,

A. BOYD FERRIS

British Columbia. Born Winnipeg, Manitoba, July 23, 1929; son of the late Arthur and Margaret Boyd (Hannah) Ferris, both of Winnipeg. Educated: public schools and Winnipeg College; University of British Columbia (LL.B., 1954). Read law with Kenneth L. Yule, Q.C; called to the bar of British Columbia, May 17, 1955. Appointed Queen's Counsel, September 1969. President: Canadian Bar Association, 1976 – 77; British Columbia Branch, Canadian Bar Association, 1971 – 72; Bencher of the Law Society of British Columbia, 1973 – 79 and 1980 – 81; Licensed to practice in the Yukon Territory; Honourary Member: the American Bar Association; the Law Society of Saskatchewan; the Canadian Bar Association, Manitoba Branch; Honourary Counsel for the Greater Vancouver Convention and Visitors Bureau; Past Director and Officer of B.C. Lions Football Club; Director of British Columbia Research Council, 1978 – 81.

Married Kerry-Lynne (Findlay); has five children (Christopher Blake, Craig Andrew, Stephen Boyd, Heather Margaret and Hannah Lynne). Clubs: Vancouver; Arbutus. Residence: 5890 Hudson Street, Vancouver, British Columbia.

Fierheller, George A., B.A., LL.D.
President, Chief Executive Officer and Director, Cantel Inc., Canada's national cellular telephone company. 40 Eglinton Avenue East, Toronto, Ontario M4P 3A2. Director: GBC Capital Limited; Dominion-Scottish Investments Ltd.; Crownx Inc.; Oakwood Petroleums Inc.; Rogers Communications Inc. Born Toronto, Ontario, April 26, 1933; son of Harold P. Fierheller of Markham, Ontario and Ruth H. (Bauld) Fierheller of Halifax, Nova Scotia. Educated: University of Toronto Schools; Trinity College, University of Toronto, Honours in Political Science and Economics, 1955; completed part of a Master of Commerce degree

GEORGE A. FIERHELLER

at night at the University of Toronto; Honorary Doctor of Laws degree from Concordia University, Montreal, June 1976. Joined IBM and held various positions in Toronto and Ottawa, 1955 – 68, Marketing Manager responsible for Federal Government Sales in Ottawa, March 1968; founded Systems Dimensions Limited and became its President; SDL grew to become one of the largest computer service companies in Canada, installing the first System/360 Model 85 in the world; President, SDL, 1968 – December 1978; Vice-Chairman, Datacrown Inc., 1979; President, Ottawa Branch of the Canadian Information Processing Society, 1967 – 68; Chairman, Data Processing Advisory Committee, Algonquin College, Ottawa, 1969 – 70; National President, Canadian Information Processing Society, 1970 – 71; arranged with the Canadian Operational Research Society for the joint establishment of the INFOR Journal; started the Canadian Computer Show jointly with MacLean-Hunter; began the CIPS magazine; Founding Director of the Canadian Association of Data Processing Service Organizations, 1971; Director of CADAPSO and Chairman of the Committee on Electronic Funds Transfer Systems; CIPS Director, 1972 – 74; Member of the Founding Committee of the Institute for the Certification of Computer 1973 – 74; Canada's representative to the International Meeting in Chicago, August 1971, to celebrate the 25th Anniversary of the installation of the first electronic computer (the ENIAC); has presented papers to many national and international conferences, including papers on: the Use of Computers for Developing Countries at the Jerusalem Conference, 1971; Privacy and the Individual at the CAN-AM Conference, 1972; the Wired City and its implications at the OECD (Organization for Economic Co-Operation and Development), Paris, 1974; and a paper on Transborder Data Flows to the OECD, Vienna, 1977. Member: Board of Trustees and Executive Committee, National Arts Centre, Ottawa, 1973 – 79; Campaign Chairman for the Ottawa United Way, 1972; first Vice-President, the United Way Board of Directors, 1976 – 78 (Chairman of the Policy and Planning Committee); Campaign Chairman, Carleton University Campaign for $5,500,000, 1975 – 76; Advisory Committee, Paterson Centre for International Affairs; Chairman, Associates of Carleton, 1973 – 74; Chairman, Board of Governors at Carleton, 1977 – 79; Board of Trustees, Royal Ottawa Hospital, 1978 – 79; Director, Vancouver Opera Association, 1979 – 84; Chief Executives Organization; World Business Council; Campaign Chair-

man, United Way of Lower Mainland, 1981; Board of Governors, Simon Fraser University, 1981 – 1984; Trustee, Vancouver General Hospital Foundation, 1981 – 85; Trustee, Canadian Mediterranean Institute, 1983 – 85; World Future Society; Canadian Information Processing Society. Married Glenna Elaine Fletcher; has two children (Vicki and Lori). Clubs: Rideau; Vancouver; Shaughnessy Golf & Country; Vancouver Lawn Tennis; National; Granite Club. Recreations: music, wine and travel.

Filleul, Francis Miles
Senior Advisor for Federal-Provincial Relations, Department of External Affairs. 125 Sussex Drive, Ottawa, Ont. K1A 0G2. Born

FRANCIS MILES FILLEUL

Tangier, Morocco, Apr. 3, 1938; son of Francis Edward Filleul and Mabel Mary Louise Jenkins. Educated: University School, Victoria, B.C., 1949 – 53; University of British Columbia, B.A., 1953 – 57; Oxford University, M.A., 1957 – 59; University of Paris, 1959 – 60. Began as Junior Administrative Officer, Department of Northern Affairs, Ottawa, 1960 – 62; joined Dept. of External Affairs, 1962; Third Secretary, Canadian Embassy, Ankara, Turkey, 1964 – 66; Second Secretary, Dakar, 1966 – 68; First Secretary, Rio de Janeiro/Brasilia, 1972 – 74; Consul, Canadian Consulate General, New York, 1977 – 81; Official Spokesman and Director of the Press Office, Dept. of External Affairs, Ottawa, 1981 – 82. Married Adela Elizabet Rodriguez, Dec. 30, 1963; has two children (Francisca and Sienna). Club: Rockliffe Lawn Tennis, Ottawa. Fraternity: Zeta Psi. Recreations: tennis and sailing. Anglican. Residences: 23 Braemar St., Ottawa, Ont. K1K 3C4; RR No. 1, Hartland-Brownsville Rd., Windsor, Vermont, U.S.A. 05089.

Findlay, Eric Fraser, B.Comm.
Chairman of the Board and Chief Executive Officer, Silcorp Limited. 6205 Airport Rd, Mississauga, Ontario L4V 1E1. Subsidiaries: Mac's Convenience Stores Inc., Scarborough, Ontario; Hop-In Food Stores Inc., Roanoke, N.C.; Farrview Ltd., Michigan; Baskin-Robbins Ice Cream Stores; Convenience Services Ltd. President, Execsil Corporation, Mississauga, Ontario. Director: Canada Trust; T.I. Industries Limited; Mac's Convenience Stores Inc., Scarborough, Ontario; Silcorp Employee Holdings Limited; Innopac Inc.; John Labatt Limited.

ERIC FRASER FINDLAY

Born Toronto, Ontario, July 16, 1926; son of the late Hugh Fraser Findlay and Etta MacPherson of Toronto. Educated: Forest Hill Collegiate; University of Toronto, B.Comm. President, Findlay Kemp Dairies Ltd., Toronto, 1965; Executive Assistant, Silverwood Dairies Ltd., Head Office, London, Ontario, 1966; Eastern Region General Manager, Silverwood Dairies Ltd., 1967; Vice-President and General Manager, 1969; Executive Vice-President, 1970; Silverwood Dairies, Division of Silverwood Industries Ltd., Toronto, Ontario, 1971; Chairman of the Board and Chief Executive Officer, 1972; Chairman of the Board, President and Chief Executive Officer, Silverwood Industries Ltd., 1982; Chairman of the Board, and Chief Executive Officer, 1983; moved head office to 6205 Airport Road, Mississauga; Silverwood Industries Limited became Silcorp Limited May 1, 1984. Director, John P. Robarts Research Foundation; MJL-IAICM (Washington). Past Chairman, National Dairy Council of Canada, Ottawa, Ontario. Married Ruth Bastedo, October 19, 1978, has three children (Judith Ann Ashton, Craig and Scott) by previous marriage. Clubs: London Hunt and Country, London; Granite, Toronto.

JOHN ROBERT FINLAY

Finlay, John Robert, Q.C., B.A., LL.B., C.F.A.
President, Yorkborough Investments Ltd. P.O. Box 53, Sun Life Building, Suite 1315, 200 King Street West, Toronto, Ontario M5H 3T4. Director: Commercial Oil and Gas Ltd.; Mackenzie Financial Corporation; The Industrial Group of Mutual Funds. Born Toronto, Ontario, August 22, 1939; son of Percy Claire and Elsie (Reppen) Finlay. Educated: Upper Canada College; University of Western Ontario, B.A., Economics and History; University of Western Ontario Law School, LL.B.; Chartered Financial Analyst, 1979. Read law with Holden, Murdoch, Walton, Finlay, Robinson & Pepall, Toronto; called to the bar of Ontario, 1967; appointed Queen's Counsel 1980. Member: Law Society of Upper Canada; Canadian Bar Association; Toronto Society of Financial Analysts; Institute of Chartered Financial Analysts; Member, Board of Governors, University of Western Ontario. Married Janet Louise Little, August 17, 1967; has three children (Sue-Ann, Heather and Shannon). Clubs: Rosedale Golf; Toronto; Toronto Golf; Granite; Cambridge. Recreations: golf, tennis and boating. Residence: 49 Highland Avenue, Toronto, Ontario M4W 2A2.

Finlayson, Jock K.
Chairman and Director, Royal Insurance Company of Canada. P.O. Box 369, Station A, Montreal, Quebec H3C 2T1. Former President, The Royal Bank of Canada. President, Kinghorn Financial Corporation. Chairman and Director, RoyWest Trust Group, Nassau. Director: The Royal Bank of Canada; Sun Life Assurance Company of Canada; PanCanadian Petroleum Limited; RJR MacDonald Inc.; United Corporations Limited; Miron Inc.; Canadian Reynolds Metals Company and Reynolds Metals Co., U.S.A. Born Nanaimo, British Columbia, May 27, 1921; son of John Archibald and Elizabeth (Lister) Finlayson. Joined the Royal Bank of Canada in British Columbia in 1939; following his discharge from the RCF in 1945 he re-joined the Bank in Vancouver, moving to the Bank's Head Office in Montreal shortly thereafter; subsequently

served in managerial posts in Alberta, Manitoba and Montreal; Assistant General Manager, Head Office 1964; General Manager, International 1967; Chief General Manager

JOCK K. FINLAYSON

1969; Deputy Chairman and Executive Vice-President 1972; Vice-Chairman 1977. In July 1980 he moved to Toronto, becoming President October 1, 1980; retired June 1, 1983. Clubs: Mount Royal Club, Montreal; Toronto Club. Recreations: Golf and fishing. Residence: Montreal, Quebec.

Fisher, Alexander John Lundy, B.Sc., F.E.I.C.
Senior Vice-President, General Manager and Director, Canadian Western Natural Gas Company Limited (est. 1912), production, transmission and distribution of natural gas in Southern Alberta. 909-11th Avenue S.W., Calgary, Alberta T2R 1L8. Director: Canadian Gas Association; Banff School of Advanced Management; Alberta Children's Hospital Foundation; Calgary Chamber of Commerce. Born Calgary, Alberta, July 6, 1931; son of the late Dr. Alexander James and the late Agnes May (Nornabell) Fisher both of Calgary, Alberta. Educated: Rideau Park Jr. High; Central Collegiate Institute; University of Alberta, Edmonton; Bachelor of Science, Civil Engineering. Assistant Engineer, Canadian Western Natural Gas Company Limited, May 1954; Transmission and Communications, January 1955; District Engineer, September 1959; Supervisor of Distribution, Lethbridge and District, January 1963; Superintendent of Lethbridge and District, May 1964; Manager, June 1968; General Manager, Calgary, July 1969; Vice-President and General Manager, February 1973; Senior Vice-President and General Manager, May 1986 – . Member: Association of Professional Engineers, Geologists & Geophysicists of Alberta; The Alberta Society of Engineering Technologists; Management Advisory Council, University of Calgary; Fellow, Engineering Institute of Canada. Married Barbara Dorothy Hunt of Lethbridge, Alberta, October 8, 1955; has four children (James Scott, John Todd, Brenda Jane and Heather Ann). Clubs: Calgary Petroleum; Earl Grey Golf; Ranchmen's. Society: Phi Delta Theta. Recrea-

ALEXANDER JOHN LUNDY FISHER

tions: Landscape painting, skiing, fishing and golfing. Conservative. Anglican. Residence: 2120 Palisfield Place S.W., Calgary, Alberta T2V 3T8.

Fitzgerald, Edmund Bacon, B.S.E.(EE)
Chairman and Chief Executive Officer, Northern Telecom Limited, the world's leading supplier of fully digital telecommunications systems and a leading supplier of information management systems for the office. P.O. Box 458, Station A, 33 City Centre Drive, Mississauga, Ontario L5A 3A2. Director: Bell Canada Enterprises Inc.; Bank of Montreal. Chairman, Committee for Economic Development, Washington, D.C. Born Milwaukee, Wisconsin, February 5, 1926; son of Edmund Fitzgerald and Elizabeth Bacon Fitzgerald. Educated: University of Michigan, B.S.E.(EE), 1946. Career: Chairman and Chief Executive Officer, Cutler-Hammer Inc., Milwaukee, Wisconsin; Vice-Chairman and Chief Operating Officer, Industrial Products, Eaton Corporation, Cleveland, Ohio; President, Northern Telecom Inc., Nashville, Tennessee, 1980; President, Northern Telecom Limited, Mississauga, Ontario, 1982; President and Chief Executive Officer, 1984; Chairman of the Board, 1985. Married Elisabeth McKee Christensen, September 6, 1947; has four children (Edmund Greer, Rogers Christensen, Karen and Kathleen). Residence: 211 Queen's Quay West, Suite 916, Toronto, Ontario.

EDMUND BACON FITZGERALD

Fitzgerald, Edmund Bacon, B.S.E. (EE)
Président du conseil et chef de la direction de Northern Telecom Limitée, le principale fournisseur mondiale de systèmes de télécommunications intégralement numériques, et important fournisseur de systèmes de gestion de l'information pour le bureau. C.P. 458, Succarsale A, 33 City Centre Drive, Mississauga (Ontario) L5A 3A2. Membre du conseil d'administration: Entreprises Bell Canada Inc.; Banque de Montréal. Président du conseil de Comittee for Economique Development, Washington (D.C.). Né à Milwaukee (Wisconsin) le 5 février 1926; fils d'Edmund Fitzgerald et d'Elizabeth Bacon Fitzgerald. Études: Université du Michigan, B.S.E. (EE), 1946. Carrière: président du conseil et chef de la direction, Cutler-Hammer Inc., Milwaukee (Wisconsin); vice-président du conseil et chef de l'exploitation, produits industriel, Eaton Corporation, Cleveland (Ohio); président, Northern Telecom Inc., Nashville (Tennessee), 1980; président, Northern Telecom Limitée, Mississauga (Ontario), 1982; président et chef de la direction, 1984; président du conseil, 1985. Épousé à Elisabeth McKee Christiansen le 6 septembre 1947; ils ont quatre enfants (Edmund Greer, Rogers Christensen, Karen et Kathleen). Domicile: 211, Queen's Quay West, Suite 916, Toronto (Ontario).

Fitzpatrick, D. Ross, B.Comm.
President and Chief Executive Officer, Viceroy Resource Corporation (est. 1984), a resource company with interests in Canada and the United States. 999 West Hastings Street, Suite 880, Vancouver, British Columbia V6C 2W2. Owner, Uniacke Wines and Farms, a British Columbia estate winery. General Partner, DRF & Associates (est. 1980), with real estate holdings in the United States. President and Director, Channel Resources Ltd. Born Kelowna, British Columbia, February 4, 1933; son of Raymond Ernest and Alice Frances Fitzpatrick. Educated: University of British Columbia, Bachelor of Commerce and Business Administration, 1958; University of Maryland, Post Graduate Studies, Economics, 1962; Columbia University, Post Graduate Studies, Business Administration, 1962 – 63. Career: Executive Assistant to Federal Government Cabinet Minister, Ottawa, 1963 – 66; Executive Assistant to Chairman, Westcoast Transmission Company, Vancou-

ver, 1966 – 68; Vice President and Secretary, Brameda Resources Ltd., Vancouver, 1968 – 70; Founder, President and Chief Executive Officer, IMI Corporation and subsidiaries, Seattle, Washington, 1970 – 82; President and Chief Executive Officer, Westmount Resources Ltd., Vancouver. 1979 – 86. Member: Vancouver Board of Trade; Okanagan Vintners Estate Winery Association; Vancouver Institute, Council Member and Past President; Vancouver Art Gallery; Westbrook Society of University of British Columbia; Alumni Association, University of British Columbia, past Member, Board of Management; Commerce Alumni Association, UBC, Past President, 1968. Political Activities: B.C. Liberal Campaign Manager, Federal Election, 1984. Honours: Recognized as Distinguished Alumnus, 1970 by Commerce Undergraduate Society, University of British Columbia for outstanding contributions to business, the university and the community. Married Linda, March 26, 1982; has two children (James Gordon and Lesley Ann). Clubs: The Vancouver; Vancouver Lawn Tennis & Badminton; Washington Athletic. Fraternity: Phi Delta Theta. Recreations: Cycling, cross country skiing and collector of Canadian art. Residence: 2505 Point Grey Road, Vancouver, British Columbia.

D. ROSS FITZPATRICK

Flanagan, Edwin Wallace, B.A.
Vice-Chairman and Director, Guaranty Trust Company of Canada. 401 - 9th Avenue S.W., Calgary, Alberta T2P 3C5. Born Sacramento, California, December 18, 1923; son of the late Edwin J. and Alta Irene (Willard) Flanagan. Educated: Christian Brothers High School, Sacramento, California, 1942; University of Southern California, B.A., 1948; S.E.P. Stanford Graduate School of Business, 1951. Manager Trainee, Pacific

EDWIN WALLACE FLANAGAN

Finance Corp., (now Trans America Financial Corp.) Los Angeles, California, 1948; Branch Manager, 1951; District Manager, 1953; Regional Manager, 1956; Vice-President, 1957; joined Traders Group Limited as Vice-President and Trans Canada Credit Corporation Limited as President, 1966; Senior Vice-President and Director, Traders Group Limited, 1970; Executive Vice-President, Finance Group, 1974; President, 1976 – 85. Past President, Canadian Consumer Loan Association. Immediate Past Chairman and Member of the Executive Committee, Trust Companies Association of Canada, Alberta Chapter. President, Director and Member of the Executive Committee, Calgary Philharmonic Society. Director, United Way of Calgary. Served in World

War II with United States Marine Corps. Married Nora McCabe, daughter of the late Francis A. and Philothea (Sheehy) McCabe, September 3, 1951; has four children (Frank, Timothy, Maureen and Peggy). Clubs: Bayview Golf & Country, Toronto; Petroleum; Ranchmen's; Pinebrook Golf & Country; Glenmore Racquet (all of Calgary). Society: Sigma Chi. Recreations: golf, skiing and tennis. Residence: 2993 Elbow Drive S.W., Calgary, Alberta T2S 2J3.

Fleck, Paul Duncan, B.A., M.A., Ph.D., F.R.S.A.
President, The Banff Centre for Continuing Education (est. 1933). P.O. Box 1020, Banff, Alberta T0L 0C0. Born Montreal, April 17, 1934; son of Robert Douglas Fleck of Toronto and Norma Marie (Byrnes) Fleck of Tillsonburg. Educated: Duke of York, Brown and Whitney Schools, all of Toronto; Albert College, Belleville; University of Western Ontario, B.A., M.A.; University of Edinburgh, Diploma in English Studies;

PAUL DUNCAN FLECK

Queen's University, Belfast, Ph.D. Instructor of English, University of Western Ontario, London, July, 1956; Lecturer of English, July, 1961; Associate Professor and Head of Department, Middlesex College, July, 1965; Chairman, Combined Departments of English, July, 1967; Professor of English and Chairman, July, 1970; President, Ontario College of Art, Toronto, August, 1975 – January, 1983; President, The Banff Centre, Banff, 1983 – . Member: International Council of Fine Arts Deans (Executive Committee, 1980 – 85); Canadian Association of Fine Arts Deans (Chairman, 1980 – 1983); Association of Canadian University Teachers of English (President, 1974 – 76); Canadian Association of Chairmen of English (Vice-President, 1973; President, 1974). Author of: numerous articles on Byron, Shelley and Mary Shelley. Chairman, Board of London French School, 1971 – 72; Educational Division of London United Appeal, 1972; Canadian Committee, International Byron Society, 1974 – ; Board of Directors: Art Magazine, 1980; the Toronto Consort, 1981; NDWT Theatre Co. (Chairman, 1980 – 82); Council for Business and the Arts in Canada, 1983 – ; Banff International Television Festival, 1984 – ; Arts Festival Committee, 1988 Calgary Olympics, 1984; Encyclopedia of Music in Canada, 1986 – ; Institute for Development Education through the Arts (IDEA) 1984 – . Vice-President, Canadian Society of Decorative Arts, 1985 – . COTC, 1952 – 56. Honours: Imperial Fellowship Award, 1958 – 61; Canada Council Research Grants 1965 and 1974; Fellow, Royal Society of Arts, United Kingdom; Honorary Fellow, Ontario College of Art. Married Margaret Louise Pollard, daughter of Edward Franklin Pollard, September 1, 1956; has two children (John Christopher and Franklin Conor). Clubs: University; Arts and Letters (Vice-President, 1980 – 82). Societies: Zeta Psi; Banff Rotary. Recreations: skiing and cooking. Residence: 101 St. Julien Road, Banff, Alberta T0L 0C0.

Fleming, J. Gordon, F.I.M.I.
Executive Vice-President and Treasurer, The Canada Life Assurance Company (est. 1847). 330 University Avenue, Toronto, Ontario M5G 1R8. Born Hamilton Ontario, November 9, 1929; son of Joseph and Winnifred Fleming, both of Hamilton. Educated: Queen's University. Joined Securities Department, The Canada Life Assurance Company, Toronto, 1953; Securities Assistant, 1957; Executive Assistant, Securities,

1960; Assistant Treasurer, 1963; Associate Treasurer, 1967; Financial Vice-President, Securities, 1971; Financial Vice-President, 1978; Vice-President Investments and

J. GORDON FLEMING

Member, Management Committee, 1980; Vice-President and Treasurer, 1984; Executive Vice-President and Treasurer, 1985. Member: Fellow, Life Management Institute, 1957; Toronto Society of Financial Analysts. Board of Trustees, Queen's University, Kingston; Chairman, Investment Committee, Queen's University. Married Margaret Lynch, 1957; has one child (Patricia Joan). Clubs: National; Granite. Recreations: curling and tennis. Residence: 3900 Yonge Street, Ste. 604, North York, Ontario M4N 3N6.

Fleming, Jr., Thomas F., A.B., M.B.A.
President, Morgan Bank of Canada (est. 1973), banking. P.O Box 80, Royal Bank Plaza, Toronto, Ontario M5J 2J2. Educated: The Kiski School, 1965; Princeton University, A.B. cum laude Economics, 1965 – 69; Harvard University, M.B.A., 1969 – 71. Assistant Treasurer, Morgan Guaranty Trust Company of New York, New York, June, 1971 – February, 1975; Vice President, Morgan Guaranty Trust Company of New York, Paris, France, February, 1975 – December, 1979; Deputy Managing Director, Morgan Guaranty Ltd., London, England, December, 1979 – September, 1984; President, Morgan Bank of Canada, Toronto, 1984 – . Married Katherine Fleming, has three children. Clubs: Hurlingham Club, London, England; Royal Canadian Yacht; Lambton

THOMAS F. FLEMING, JR.

Golf; National Club. Recreations: tennis, squash, skiing, antique cars, sailing and golf. Residence: 187 Roxborough Drive, Toronto, Ontario, Canada M4W 1X7.

Flemming, Brian, Q.C., B.Sc., LL.B., LL.M., Dip. Int. Law
Partner, Stewart, MacKeen & Covert, 1583 Hollis Street, Halifax, Nova Scotia B3J 2X2. Director: Noranda Inc.; Brunswick Mining and Smelting Ltd.; First Choice Canadian Communications Corporation Inc. Chairman: Sable Offshore Services Limited; Wimpey Sable Marine Limited. President, CanEast Capital Limited. Born Halifax, Nova Scotia, February 19, 1939; son of the late Everett F.J. Flemming, C.A. and Margaret (Meagher) Flemming. Educated: St. Mary's High School, Halifax, 1953 – 55; St.

Mary's University, B.Sc., 1955 – 59; Dalhousie University, LL.B., 1959 – 62; University of London, England, LL.M., Public International Law, 1962 – 64; Hague

BRIAN FLEMMING

Diploma in International Law, 1964. Read law with Gordon S. Cowan, Q.C. (later Chief Justice of the Trial Division of the Supreme court of Nova Scotia), 1961 – 63; called to the bar of: Nova Scotia, August 1963; Ontario, 1981; appointed Queen's Counsel 1978. While in England worked with several prominent barristers and solicitors, 1963 – 64; Associate Lawyer, Stewart, MacKeen & Covert, 1964 – 70; Partner, 1971 – 76; Assistant Principal Secretary and Policy Advisor to the Prime Minister of Canada, 1976 – 79; Partner, Stewart, MacKeen & Covert, 1979 – . Member: American Society of International Law; Association of Canadian Law Teachers; British Institute of International and Comparative Law; Canadian Bar Association; Canadian Council on International Law; Canadian Institute of International Affairs; International Bar Association; International Law Association; Member of Convocation, University of London; and other professional bodies. Author of: numerous articles and publications. Past President: Symphony Nova Scotia Society; Governor, Dalhousie University. Past Chairman, Board of Governors, International Centre for Ocean Development. Director: Canadian Institute of Resources Law; Law Institute of the Pacific Rim. Married Janice Jenifer Merritt, Halifax; has two children (Mark Alexander and Ann Louise). Clubs: Halifax; Royal Nova Scotia Yacht Squadron; The Waegwoltic. Residence: "The Bower", 5918 Rogers Drive, Halifax, Nova Scotia B3H 1G1.

Flood, Alvin L. (Al)
President, Corporate Bank, CIBC. Commerce Court, Toronto, Ontario M5L 1A2. Chairman, Canadian Imperial Holdings Inc. Deputy Chairman, CIBC Limited. Director: Canadian Imperial Bank of Commerce (New York); Canadian Imperial Bank of Commerce (California); several other international subsidiaries of the Bank. Born 1935. Joined Canadian Imperial Bank of Commerce, 1951; various management positions in corporate credit and branch operations,

ALVIN L. (AL) FLOOD

Ontario; Area Executive, U.S.A. and Latin America, 1974; General Manager, 1978; Vice-President, U.S. Operations, 1980; Senior Vice-President, 1983; Senior Vice-Presi-

dent and Head of International Operations, Head Office, 1984; Executive Vice-President, 1984; President, Corporate Bank, CIBC, 1986. Married, has four children. Clubs: Canadian Club, New York; The National; The Donalda.

Foran, William J., B.A.
President, Cyanamid Canada Inc. 2255 Sheppard Avenue East, Toronto, Ontario M2J 4Y5. Director: Shulton Canada Inc.; Chemacryl Plastics Limited. Born St. James, Manitoba, April 14, 1927; son of Neil J. and

WILLIAM J. FORAN

Mary (Garthside) Foran. Educated: De La Salle Oaklands High School, Toronto; University of Toronto, B.A., 1947. Joined Fiberglas Canada as a Sales Representative, Toronto, 1947; Domtar Canada, 1950; Panelyte Division, St. Regis Paper (purchased by Cyanamid, 1958), 1953; District Manager, Field Sales Manager, Sales Manager, Formica Department, 1958 – 63; Sales Manager, Product Manager, General Manager, Agricultural Department, 1963 – 76; Vice-President, Cyanamid of Canada Ltd., 1976 – 77; President, December 1, 1977 – . Member and Former Chairman of the following: Canadian Chemical Producers Association; Industrial Gas Users Association; Canadian Fertilizer Institute. Married Catherine A. Toorish, daughter of John M. Toorish, November 27, 1948, has one son (Sean Michael) and one daughter (Mary Ann). Clubs: Mount Royal (Montreal); University; Rosedale Golf. Roman Catholic. Residence: 117 Alamosa Drive, Willowdale, Ontario.

Forrester, Maureen, C.C.
Chairman, Canada Council, P.O. Box 1047, 255 Albert Street, Ottawa, Canada K1P 5V8. Contralto and teacher. Chancellor, Sir Wilfrid Laurier University, Waterloo, Ontario, 1986 – . Born Montreal, Quebec, July 25, 1930. After studying piano, singing with church choirs as a child and voice studies, Maureen Forrester made her professional debut with the Montreal Elgar Choir in "The Music Makers", December 1951; professional debut with the Montreal Symphony

MAUREEN FORRESTER

Orchestra in Beethoven's "Ninth Symphony", December, 1953; European debut, accompanied by John Newmark, Paris, February 14, 1955; a European tour and a subsequent Canadian tour followed; debut in New York, November 12, 1956; appeared with New York Philharmonic, Carnegie Hall;

recitals, oratorio appearances and broadcasts in Canada as well as appearing with the Royal Philharmonic, in London and with the Berlin Philharmonic, 1957; sang in the Casals Festival, 1960, 1961, 1963; Canadian premiere of "Salve Regina", Stratford, 1961; premiere of "Bar Mitzvah Israel", at the First Israel Music Festival, Jerusalem, 1961; eight concert tour of the USSR followed by an Australian tour, 1962; joined the Bach Aria Group and sang with them from 1965 – 74; has appeared and premiered in numerous Canadian musical productions; gave master classes at RCMT, 1965 and 1966; Chairman of Voice Department, Philadelphia Music Academy, 1966; taught part-time, University of Toronto, 1971 – 72; has performed on all five continents under Beecham, Bernstein, Casals, von Karajan, Klemperer, Krips, Ozawa, Sargent and other conductors; Soloist, Toronto Symphony tour of Japan and China, 1978; her operatic performances include: Brangäne in "Tristan and Isolde", Buenos Aires, 1963; Cornelia in Handel's "Julius Caesar" with the New York Opera, September 27, 1966; Madame Flora in Menotti's "The Medium", Stratford Festival, 1974; the Countess in "The Queen of Spades", Festival Canada, Ottawa, 1976 and 1979; the Marquise in "Daughter of the Regiment", Canadian Opera Company, 1977; and at Festival Ottawa, 1980; appointed Chairman, Canada Council, January, 1984 – January, 1989. Member: National Arts Council, Board of Directors, 1973 – 79; Comus Music Theatre Foundation, Board of Directors, 1975. Has made numerous guest appearances as a fund raiser for various charities. Autobiography *Out of Character,* published by McClelland and Stewart, 1986. Honours: named a Companion of the Order of Canada, 1967; University of Alberta National Award in Music, 1967; Council Prize, Harriet Cohen International Music Award, 1968; Molson Prize, for outstanding cultural achievement, Canada Council, 1971; has received honourary LL.D. degrees from: Sir George Williams University, 1967; Wilfrid Laurier University, 1975; McMaster University, 1978; University of Victoria, 1978; Carleton University, 1979; honourary D.Litt. degrees from: York University, 1972; St. Mary's University, 1972; honourary D.Mus. degrees from: University of Western Ontario, 1974; Mount Allison University, 1975; University of Toronto, 1977; honourary degrees also conferred by: University of Prince Edward Island, 1986; Dalhousie University; University of Ottawa; McGill University; Trent University; Bishop's University; University of Sherbrooke; honourary member, International Music Council, 1977; Arts and Letters Award, Canadian Club of New York, Fall 1986. Married Eugene Kash (now separated); has five children (Paula, Gina, Daniel, Linda and Susanna).

Fortier, L. Yves, O.C., Q.C., B.A., B.C.L., B.Litt.(Oxon)
Senior Partner, Ogilvy, Renault, legal firm. Suite 1100, 1981 McGill College Avenue, Montreal, Quebec H3A 3C1. Director: The Royal Bank of Canada; The Manufacturers Life Insurance Company; Jannock Ltd.; Maple Leaf Mills Ltd.; Northgate Mines Inc.; Westroc Industries Ltd.; Ouimet-Cordon Bleu Inc.; Westinghouse Canada Inc.; Lantic Industries Ltd.; Standard Broadcasting Ltd.; J. & P. Coats (Canada) Ltd.; and

L. YVES FORTIER

other companies. Born Quebec City, September 11, 1935. Educated: Université de Montréal, Collège Ste-Marie, B.A., 1955 (Summa Cum Laude); McGill University, B.C.L., 1958; attended Oxford University,

Magdalen College, B.Litt., 1960. Called to the bar of Quebec, December, 1960; appointed Queen's Counsel January, 1976. President: Junior Bar Association of Montreal, 1965 – 66; Junior Bar Section, Canadian Bar Association, 1966 – 67; Member, General Council, Bar of Province of Quebec, 1966 – 67; Councillor, Bar of Montreal, 1966 – 67; Member of Council, Canadian Section of International Commission of Jurists, 1967 – ; National President, Canadian Bar Association, 1982 – 83; Canadian Member of the Permanent Court of Arbitration, The Hague. Director: The Canadian Institute of Advanced Legal Studies; International Financial Centers Organization of Montreal. Honourary Member, American Bar Association; Governor: Hôpital Marie-Enfant; McGill University (1970 – 84); The Montreal General Hospital (and Director); Montreal Neurological Institute (1975 – 84); Canadian Scholarship Trust Foundation. Fellow, American College of Trial Lawyers; President, The Canadian Club of Montreal, 1968 – 69; Regional Vice-President, Association of Canadian Clubs, 1969 – 74; Co-chairman, National Conference on the Law, February 1972; President, Canadian Association of Rhodes Scholars, 1975 – 77. Honours: Rhodes Scholarship from Quebec, 1958; Officer of the Order of Canada, April 10, 1985. Married Carol Eaton, September 1959; has three children (Michel, Suzanne and Margot). Clubs: The Mount Royal; University, Montreal; Montreal Badminton and Squash; The Hermitage Golf & Country Club, Inc., Magog, (President, 1979 – 81).

Fouks, Arthur, Q.C., B.A., LL.B., LL.D. Associate Counsel, Ray, Connell, Lightbody, Reynolds & Heller, Barristers and Solicitors. 18th Floor, Burrard Building, 1030 Georgia Street, Vancouver, British Columbia V6E 3C1. Vice-President, Made-Rite Meat Packers Ltd. Director, Army & Navy Department Store Limited. Born Vancouver, British Columbia, June 9, 1920; son of Moses Fouks and Pearl (Douglas) Fouks, both of Russia. Educated: Cecil Rhodes; King Edwards High; Lord Byng; University of British Columbia, B.A., LL.B. Read law with Mr Justice A.E. Branca, 1945 – 49; called to the bar of British Columbia, July 30, 1949; appointed Queen's Counsel August 3, 1964. Vice-President, Alberta Meat Co. Ltd., Vancouver, British Columbia, 1953 – 56; President, 1956 – 58; President, Puritan Canners Ltd., 1960 – 66; Executive Director, B.C. Hydro, 1962 – 63; Vice-President and Director, Bank of British

ARTHUR FOUKS

Columbia, 1973 – 85. Member: Canadian Bar Association; Vancouver Bar Association; American Management Association; Canadian Heart Association; B.C. Heart Association; Elizabeth Fry Association. Chairman, University of British Columbia Health Science Centre; Chairman and Member of the Board of Governors, University of British Columbia Research Hospital; Director: Myasthenia Gracvis Foundation of B.C.; British Columbia Research Council; President: Canadian National Heart Foundation; Children's Health Centre; Retarded Children's Association; Vice-President: Vancouver Jewish Community Centre; Vancouver Jewish Community Association; Past President: Canadian Heart Foundation, 1966 – 68 (Secretary, 1962); Canadian Friends of the Hebrew University; B.C. Heart Foundation, 1958 – 62. Served with R.S.B.C., 1942 – 44. Honours: Honorary Doctorate of Law degree, University of British Columbia, June, 1977. Married Ancie Koshevoy, daughter of William Koshevoy,

January 31, 1943, has two daughters. Residence: 406-4900 Cartier Street, Vancouver, British Columbia V6M 4H2.

Fowke, Donald Vernon, B.E., S.M., P.Eng., F.M.C.
Director, William M. Mercer Limited, management consultants with international practice in strategy, organization, benefits and compensation consulting. P.O. Box 59D, One First Canadian Place, Suite 5400, Toronto, Ontario M5X 1G3. Managing Director, William M. Mercer-Meidinger Inc., New York. Chairman, Fowke Limited, Calgary and Toronto. Born Saskatoon, Saskatchewan, September 22, 1937; son of the late Vernon Clifford and Helen Rose (Hilton) Fowke of Toronto, Ontario. Educated: Nutana Collegiate, Saskatoon; University of Saskatchewan; Massachusetts Institute of

DONALD VERNON FOWKE

Technology; B.E.; S.M.; P.Eng.; F.M.C. Sales Engineer, Bearing & Transmissions Ltd., Saskatoon, 1960; Consultant, P.S. Ross & Partners, Toronto, 1963; Secretary and Director of Research, Saskatchewan Royal Commission on Government Administration, Regina, 1964; Vice-President, Hillis and Partners Management Consultants Limited, Regina, 1965; Vice-President, Hickling-Johnston Limited, Toronto, 1967; Chairman and Chief Executive Officer, 1975 – 85. Member: Association of Professional Engineers of Saskatchewan; Fellow, Institute of Management Consultants of Ontario; Associate Member, Institute of Public Administration of Canada; Young Presidents' Organization. Author of: various professional papers. Research Director, Ontario Committee on Government Productivity; Task Force Hydro; Task Force on Policing in Ontario; Special Advisor, Royal Commission on Financial Management and Accountability, Ottawa; Visiting Scholar, Graduate School of Public Policy, University of California at Berkeley. Married Bonnie McMillan, daughter of Stanley Orville McMillan, May 7, 1960; has three children (Brian Donald, Margaret Alison and Barbara Louise). Recreations: scuba diving, skiing, photography and personal computing. Residence: 69 Walker Avenue, Toronto.

Fox, The Honourable Francis, P.C., Q.C., B.A., LL.L., M.A., D.E.S., LL.M.
Lawyer, Martineau Walker, Advocates. C.P. 242, 800 Victoria Square, Suite 3400, Montreal, Quebec H4Z 1E9. Director: Diffulivre Inc., Montreal, Quebec; National Pagette

FRANCIS FOX

Ltd.; Government Consultants International, Ottawa. Born Montreal, Canada, December 2, 1939; son of Francis Moore Fox and Pauline Taschereau. Educated: Jean de Brébeuf College, B.A., 1959; Université de Montréal, LL.L./D.E.S., 1962/65; Harvard Law School, LL.M., 1964; Oxford, M.A., 1966. Called to the bar of: Quebec, 1963; Ontario, 1977; appointed Queen's Counsel, 1976. Lawyer, Tansey, de Grandpré, Montreal, 1966 – 68; Special Assistant to Prime Minister of Canada, Ottawa, 1968 – 72; Member of Parliament, House of Commons, Ottawa, 1972 – 84; Solicitor General of Canada, Government of Canada, 1976 – 78; Minister of Communications, 1980 – 84; Secretary of State, 1980 – 82; Minister of International Trade, 1984. Member: Canadian Bar Association; Quebec Bar Association; Law Society of Upper Canada. Director: CNIB, Quebec Division; Chambre de Commerce Française au Canada; Centaur Theatre, Montreal. Member of Board, Les Grands Ballets Canadiens. Chairman of the Board, Young Canada Television-Téléjeunesse Canada. Instructor, C.O.T.C., University of Montreal, 1962 – 63. Holds Rank of Captain, Canadian Army, (S.R.). Honours: Rhodes Scholar, Quebec, 1963. Married, has three children. Club: University Club, Ottawa. Society: Canadian Association of Rhodes Scholars. Recreations: ski and tennis. Liberal. Roman Catholic.

Fox, G. Kingsley, F.C.I.A.
Former President and Director, The Imperial Life Assurance Company of Canada (est. 1896). 95 St. Clair Avenue West, Toronto, Ontario M4V 1N7. Chairman of the Board and Director, West Park Hospital. Born Winnipeg, Manitoba, March 31, 1913; son of Harry and Ivy (Hind) Fox. Educated: University of Manitoba, B.A., Mathematics and Physics, graduated, 1935. Fellow, Society of Actuaries, 1950. Chairman, Canadian Life Insurance Association, 1973 – 74. Member, Board of Trustees: National Sanitarium Association; West Park Prosthetics Limited. Served in Royal Canadian Navy, 1941 – 45; Commanding Officer, H.M.C.S. Pictou, 1943 – 44; H.M.C.S. Winnipeg, 1944 – 45. Married Hazel Jean Gore, daughter of Aaron Gore, Prescott, Ontario; has one child (Heather Anne). Clubs: Kiwanis; Toronto; Granite. Residences: 3 Otter Crescent,

G. KINGSLEY FOX

Toronto, Ontario M5N 2W1; R.R. 2, Port Carling, Ontario P0B 1J0.

Francis, The Honourable (Cyril) Lloyd, P.C., M.A., Ph.D.
Ambassador to Portugal. Former Speaker of the House of Commons (30th since Confederation). Born Ottawa, Ontario, March 19, 1920; son of Frederick Roland and Mary (Dyble) Francis. Educated: Bayview Public School, 1925 – 30; Glebe Collegiate, 1930 – 36; University of Toronto, University College, 1936 – 40, field of study: Political Science and Economics; awarded the Reuben Wells Leonard Scholarship and Bankers' Scholarship; Speaker of College Parliament and Vice-President of the Literary and Athletic Society; Member, Hart House Debates Committee; Post Graduate Studies: University of Toronto, M.A. (Economics), 1946; University of Wisconsin, Madison, Wisconsin, 1946 – 48, field of study: Economics of Labour and Social Security; awarded Ph.D., 1955. Market Analyzer for chemicals in Canada, General Chemicals Division, C.I.L., Montreal, 1940 – 41; Lecturer in Economics and Industrial Relations, University of Buffalo,

Buffalo, N.Y., 1948 – 51; Assistant Director, Division of Research and Statistics, National Health and Welfare, 1951 – 60; associated with basic research in Canada's Health and Social Welfare Services when Paul Martin was Minister, 1951 – 57; Special Lecturer, Ottawa Real Estate Board and Algonquin College. Author of: several articles on Canadian social welfare expenditures, 1955 – 61.

(CYRIL) LLOYD FRANCIS

Trustee, Ottawa Civic Hospital, 1960 – 63; Member, Board of Directors, Children's Aid Society, 1961 – 63; President, D. Roy Kennedy Home and School Association, 1955. National President, Professional Institute of the Public Service of Canada, 1958 – 59; Alderman, Carleton Ward, City of Ottawa, 1959 – 60; Deputy Mayor, Senior Controller, City of Ottawa, 1960 – 63; Liberal Candidate, Carleton, defeated 1962; elected 1963; defeated 1965; Liberal Candidate, Ottawa West, elected 1968; defeated 1972; elected 1974; defeated 1979; elected 1980; Member, Canadian Delegation to the General Assembly of the United Nations, 1967; Member, Special Joint Committee of Senate and House of Commons to review the Finkelman Report and amendments to Public Service Staff Relations Act, 1968 – 70; Member, Miscellaneous Estimates Committee which reviewed the Pension Indexing Bill as well as Public Service Commission Estimates, National Capital Commission Estimates, 1968 – 72 and 1974 – 79; Chairman, Veterans' Affairs Committee, 1969 – 70; reviewed Woods Report and rewrote Veterans' Charter, 1970 – 71; Chief Government Whip, 1970 – 71; Parliamentary Secretary to Minister of Veterans' Affairs, 1971; Member, External Affairs and National Defence Standing Committee, 1974 – 79; Member, Canadian Delegation to Special Session of the United Nations General Assembly, 1975; Parliamentary Secretary to President of Treasury Board, 1975 – 76; Member, Special Joint Committee of the Senate and House of Commons on the National Capital Region and Chairman, All-Party Committee on Freedom of Information, 1976 – 77; Vice-Chairman and Senior Liberal Member of Public Accounts Committee, 1977 – 79; Chairman, Canadian Group, Inter-Parliamentary Union Charter Member, Carlingwood Kiwanis Club and Member of the Executive, Ottawa Chapter, Canadian Council of Christians and Jews, 1977 – 79; appointed Deputy Speaker and Chairman of the Committee of the Whole in the House of Commons and Director, Parliamentary Centre for Foreign Affairs and Trade, 1980; appointed Ambassador to Portugal, October, 1984; sworn to the Privy Council, November, 1984. Royal Air Force, 96th Squadron, Night Fighters, United Kingdom, 1942 – 43; Radar Mechanic; Remustered Air Crew, 1943; returned to Canada and received Air Navigator's badge at Malton, June 1944; Navigation Instructor, Navigation School, Rivers, Manitoba until May 1945; Air Navigator, Summerside, P.E.I., May 1945 – August 1945; Ventura Squadron. Married Margery Elizabeth, daughter of the late John Malcolm Miller, December 23, 1943; has three children (John Paul, Donald Lyle and Mary Elaine). Clubs: Ottawa Lapsmith; Kiwanis (Charter Member). Recreations: amateur lapsmith, fishing and rock hunting. Liberal. Unitarian. Residence: 1130 Castle Hill Crescent, Ottawa, Ontario K2C 2A8.

Francolini, Geno Frederick, H.B.A., F.C.A., LL.D.
President, Xenon Capital Corporation. Suite 200, 150 Fullarton Street, London, Ontario

N6A 1K2 (519) 439-9093. President, Joangeno Realty Inc. 348 Dufferin Ave., London, Ontario N6B 1Z4. Director: Bell Canada, member Pension Fund Committee; Continental Bank of Canada, member Audit Committee; J.M Scheider Ltd., Chairman Audit Committee and Nominating Committee and member Executive Committee; Innopac Inc., Chairman, Audit Committee; Laidlaw Transportation Limited, member, Audit Committee; Long Manufacturing Ltd., Chairman, Audit Committee and Compensation Committee; The Sovereign Life Insurance Company; The Northern Life Assurance Company of Canada; The Sovereign General Insurance Company, Chairman, Compensation Committee. Born Sault Ste. Marie, Ontario, March 31, 1931; son of Guiseppe and Argentina (Gianbartolomei) Francolini, both of Sault Ste. Marie. Educated: King Edward School, Sault Ste. Marie, 1936 – 44; Sault Collegiate Institute, Sault Ste. Marie, 1944 – 49; University of Western Ontario, School of Business Administration, London, 1950 – 54; Chartered Accountancy (articled with Clarkson, Gordon & Company, 1954 – 57); Fellow of the Institute of Chartered Accountants (F.C.A.), 1970; Honourary Doctor of Law Degree, (LL.D.), University of Western Ontario, 1984; languages: English and Italian. Career: Clarkson, Gordon & Co.; Chartered Accountants, designation C.A., December, 1957; Manager, 1959 – 62; Partner, 1962 – 69; Designated as F.C.A., 1970; Director, Vice-Chairman and Chief Executive Officer, Livingston International Inc., February 1, 1969 – December 31, 1983. Member: Governing Body of Trinity College School, and member of Budget and Scholarship Committee, Port Hope, Ontario; Advisory Committee, School of Business Administration, University of Western Ontario; Board of Management, Knowlton Realty Ltd. Past activities: Chairman, Fund Raising Committee, Ronald McDonald House, London, Ontario, 1984. Member and Chairman, Marian Villa Board, London, Ontario Home for the Aged, 1960 – 65; Division Chairman Business Section, United Appeal Campaign, London, Ontario, 1966; Member and Finance Chairman, London Public Library Board, 1965 – 70 and Chairman of Labour Negotiating Committee; Member of Joint Committee of the Investment Dealers Association and Chartered Accountants Institute of Ontario re: finance company reporting; also member of Discipline Committee of the Chartered Accountants Institute; Treasurer, Lady of London Camp, 1966 – 72, Chairman, 1973 and 1974, Past Chairman, 1975; Member of Education Committee, London

GENO FREDERICK FRANCOLINI

Chamber of Commerce, 1965 – 67; Past Executive Member of Toastmaster Club and Chartered Accountants Association of Western Ontario; Vice-Chairman of the Ontario Development Corporation, 1973, Director, 1974 and 1975; Member of London Advisory Board, Guaranty Trust Company of Canada, 1977 – 78; Member of Roman Catholic Diocese of London, Board of Governors, 1974 and Chairman, Finance Commission, 1977 – 79; Director, Commonwealth Holiday Inns of Canada and Member, Audit Committee, 1978 – 79; Director, Allont (Buildall) Limited, Chairman, Audit Committee, 1976 – 1981; Chairman, Board of Governors, University of Western Ontario, 1981 – 83, past Chairman, Audit Committee and Property Finance Committee, member of Co-ordinating Committee, Senior Salary Committee, Campus Affairs Committee and Senate, 1975 – 83; Director, Nordair Ltd., member of Executive Committee, Compensation Committee and Chairman, Audit Committee, 1980 – 84;

Director, Air Canada, member of Executive Committee, Strategic Planning Committee, Chairman, Audit Committee, 1976 – 85, Interim Chairman of the Board, Nov. 3, 1983 – May 31, 1984; Director, Photochemical Research Associates Inc. (P.R.A.), 1976 – 86. Married Joan Ann Barry, daughter of S.C. Barry, Ottawa, Ontario, June 9, 1956; has six children (Lezlie, Geoffrey, Sara, Anthony, James and Mark). Clubs: London; London Hunt; Marconi. Recreations: gardening, tennis and cross-country skiing. Residence: 23 Tallwood, London, Ontario N5X 2S1.

Franklin, Cecil Hammond
Chairman of the Board, Chief Executive Officer and Director, Algonquin Mercantile Corporation. 931 Yonge Street, Suite 200, Toronto, Ontario M4W 2H7. Chairman of the Board and Chief Executive Officer, Dominion Citrus & Drugs Ltd. Chairman and Director, Cobi Foods Inc., Port Williams, Nova Scotia. Director and Member, Audit Committee, Harris Steel Group Inc. President: Minaco Equipment Limited; Tintina Mines Limited. President of personally owned subsidiary companies: Weiler Machine Company Limited; Bryan Lumber & Millwork Limited. Born Toronto, Ontario, April 5, 1915; son of Harry Percy and Caroline Frances (Hammond) Franklin. Presently developing Tintina Mines Limited in Yukon Territory, wherein major molybdenum body held jointly with Amoco Canada Petroleum Company Ltd.; founded Coupco Limited in 1956 and purchased control of J.M.G. Manufacturing Limited 1961, which was sold to Vascan Limited (now Teledyne Canada Limited) 1967, remaining on Board until December 1971; assumed control and direction of Algonquin Building Credits Limited (now Algonquin Mercantile Corporation) in February 1968, and of Hardee Farms International Ltd. through Algonquin in May 1969; owns 100 acre farm in Whitchurch Township, 158 acre farm in Prince Edward Island and 3800 acres in Prince Edward County, Ontario. Member: Canadian Institute of Mining and Metallurgy; Prospectors and Developers Association. Former Chairman, Board of Governors and Member of Century and Faculty Clubs, University of Guelph, Guelph, Ontario; (retired June 30, 1985). Married Phyllis Lorraine Tonkin (deceased January 5, 1983), daughter of the late C.C. Tonkin of Toronto, July 19, 1939; has two children (Robert Michael and Sandra Anne). Married Ingrid Elisabeth Fremerey, February 14, 1984.

CECIL HAMMOND FRANKLIN

Clubs: Goodwood; Board of Trade of Metropolitan Toronto; Granite; Engineers; Rosedale Golf; Walpole Island Rod & Gun; Nicholson's Island Club. Recreations: Curling, hunting and fishing. Anglican. Residence: R. R. #4, Stouffville, Ontario L4A 7X5.

Franklin, Robert Charles
President, Ontario Hydro (est. 1906), generates, transmits and distributes electricity in the Province of Ontario. 700 University Avenue, Toronto, Ontario M5G 1X6. Born Toronto, July 30, 1936; son of Charles Edward Franklin and Louise May Edwards, both of Torrance, Ontario. Educated: Queens University, 1956; Harvard Graduate School of Business P.M.D., 1974. Career: Joined CN's Telecommunications Department in 1956 as Supervisor, Budget and Statistics; named Financial Planning Coordinator, 1967; Assistant General Manager, 1968; Director of Marketing, 1971; Assistant General Manager, Marketing and Finance,

1973; named Vice-President, Finance and Administration, CN Telecommunications, 1978; appointed Vice-President, Finance, Canadian National in 1980; Senior Corporate Vice-President in April, 1982; assumed position of President, CN Enterprises in July 1982; appointed Executive Vice-President, Canadian National Railways in April 1984 with responsibility for all corporate staff functions in CN Rail Divisions; appointed President, Ontario Hydro, February 1986.

ROBERT CHARLES FRANKLIN

Member: McGill Associates; Harvard Business School Club of Toronto. Honours: Officer, Order of St. John. Married Rita (née Kelly), daughter of Don Kelly, October 3, 1959; has three children (Craig, Katherine and Karen). Clubs: Mount Royal; Beaconsfield Golf. Recreations: skiing, scuba diving, jogging and swimming. Residence: 24 McGlashan Court, North York, Ontario M5M 4M6.

Fraser, John Foster, B.Comm.
President and Chief Executive Officer, Federal Industries Ltd. Suite 2400, One Lombard Place, Winnipeg, Manitoba R3B 0X3. Chairman of the Board: White Pass and Yukon Corporation Limited, Whitehorse, Yukon Territory; Russelsteel Inc., Toronto, Ontario. Board of Directors: Bank of Montreal, Montreal, Quebec; Investors Group Inc., Winnipeg, Manitoba; Inter-City Gas Corporation; Greater Winnipeg Gas Company, Winnipeg, Manitoba; Canadian

JOHN FOSTER FRASER

Motorways Ltd., Winnipeg, Manitoba; Thunder Bay Terminals Ltd., Thunder Bay, Ont.; Standard Aero Limited, Winnipeg, Manitoba; Canadian Corporate Management Company Limited, Toronto, Ontario. Born Saskatoon, Saskatchewan, September 19, 1930; son of John Black Fraser of Renton, Scotland, and Florence May Fraser of Saskatoon. Educated: Victoria Public School; Nutana Collegiate Institute; University of Saskatchewan, Saskatoon, B.Comm., 1952. President: Empire Freightways Limited, Saskatoon, 1953 – 62; Hanford Drewitt Ltd., Winnipeg, 1962 – 66; Norcom Homes Ltd., Mississauga, 1966 – 78; Federal Industries Ltd., Winnipeg, 1978 – . Member: Past President: Manitoba Theatre Centre; Canadian Manufactured Housing Institute; Director, Winnipeg Symphony Orchestra; Former Member, Board of Governors, St. John's Ravenscourt School, Winnipeg; Former Member, Cultural Policy Review Committee, Province of Manitoba; Director and Founding Chairman, The Associates of the

Faculty of Administrative Studies at the University of Manitoba; Director: Canadian Council for Native Business; The Conference Board of Canada; The Business Council on National Issues; Chairman, The Council for Business and the Arts in Canada; Member, The Presidents Association of the American Management Association. Married Valerie Georgina Ryder, June 21, 1952; has two children (John F. Jr. and Lisa Ann). Clubs: Manitoba; Royal Lake of the Woods Yacht. Recreations: boating and reading. Presbyterian. Residence: Apartment 900, 237 Wellington Crescent, Winnipeg, Manitoba R3M 0A1.

Frazee, Rowland C., O.C., B.Comm, D.C.L., LL.D.
Former Chairman and Chief Executive Officer, The Royal Bank of Canada (est. 1869). 1 Place Ville-Marie, Montreal, Quebec H3C 3A9. Director: Roosevelt Campobello

ROWLAND C. FRAZEE

International Park Commission; The Continental Corporation; Bell Canada Enterprises Inc.; The Royal Bank of Canada; International Minerals and Chemical Corporation; Power Corporation of Canada. Governor, McGill University. Born Halifax, Nova Scotia, May 12, 1921; son of Rowland Hill of Dartmouth, Nova Scotia, and Callie Jean (Cardwell) Frazee of Harriston, Ontario. Educated: St. Stephen, New Brunswick; King's College and Dalhousie University, Halifax, B.Comm., 1948. Joined The Royal Bank of Canada, St. Stephen, New Brunswick, 1939; branch and departmental assignments, Montreal, Quebec, 1950 – 55; Assistant Supervisor, Halifax, Nova Scotia, 1955 – 58; Manager, St. Catherine and Stanley Branch, Montreal, 1958 – 62; Supervisor, Quebec, New Brunswick and Eastern Ontario Districts, Montreal, 1962 – 64; Assistant General Manager, Head Office, Montreal, 1964 – 65; District General Manager, Winnipeg, Manitoba, 1965 – 68; General Manager, Canadian Districts, Montreal, 1968 – 70; Vice-President, Toronto, Ontario, 1970 – 72; Vice-President and Chief General Manager, Head Office, Montreal, 1972 – 73; Director, Executive Vice-President and Chief General Manager, 1973 – 77; President, July 1, 1977; President and Chief Executive Officer, January 11, 1979; Chairman and Chief Executive Officer, October 1, 1980 – May 31, 1986. Immediate Past Chairman, Business Council on National Issues. Trustee, Sports Fund for the Physically Disabled. Immediate Past Chairman, Junior Achievement of Canada. Served with Carleton and York Regiment, First Canadian Infantry Division, in Canada, United Kingdom and Europe during World War II, discharged with rank of Major. Honours: Honourary Degrees: University of King's College, D.C.L., 1975; Acadia University, D.C.L., 1978; Dalhousie University, LL.D., 1980; York University, LL.D., 1984; Mount Allison University, LL.D., 1986; appointed Officer of the Order of Canada, 1985. Married Marie Eileen Tait, June 11, 1949; has two children (Stephen and Catherine). Clubs: Mount Royal; Mount Bruno; St. James's; York; Toronto; Rideau; Manitoba; Lyford Cay. Society: Phi Kappa Pi.

Frederick, Dolliver H.
Chairman, President, Chief Executive Officer and Director, Cochrane-Dunlop Limited (est. 1890), wholesale hardware. 275 Wellington Street East, Aurora, Ontario. Chairman, President, Chief Executive Officer and Director, Frederick Capital Corporation. Toronto-Dominion Bank Tower, Suite 2550, Toronto, Ontario M5K 1E7. Chair-

man, Chief Executive Officer and Director, Marshall Wells Limited. 16231 – 116th Avenue, Edmonton, Alberta T5M 3V4. Director: Electrohome Limited; Canadian Association of Corporate Growth; Institute of Corporate Directors in Canada; Canadian

DOLLIVER H. FREDERICK

Council of Christians and Jews. Director and Founding Member, Beacon Hall. Trustee, Canadian Property Investors Trust. Advisory Board Member, Noram Capital Trust. Born Edmonton, Alberta, April 2, 1944; son of the late Henry Frederick of Millet, Alberta and the late Gladys (Ganske) Frederick of Wetaskiwin, Alberta. Educated: Alberta College; University of Alberta; Northern Alberta Institute of Technology; Business Administration Graduate. Career: Sales Representative, Imperial Oil Ltd., Edmonton, Alberta 1966 – 68; Development Representative, Red Deer, Alberta 1968 – 69; Area Manager, Regina, Saskatchewan 1969 – 71; Investment Manager, Edmonton 1971 – 72; Senior Analyst—Marketing, Toronto, Ontario 1972 – 73; Corporate Development Manager, Bovis Corporation (now Hees International) 1973 – 75; Corporate Vice-President, 1975 – 78; President and Chief Operating Officer, General Supply Co. of Canada (1973) Ltd., 1975 – 78; President and Chief Operating Officer, Équipement Fédérale Québec Limitée, 1975 – 78; President, Chief Executive Officer and Director. CanWest Investment Corporation, 1978 – 81; Director and Chairman of the Executive Committee of the Board, Na-Churs Plant Food Company, Marion, Ohio 1979 – 81; Director and Chairman of the Executive Committee of the Board, MacLeod Stedman Inc., Toronto and Winnipeg, Canada, 1980 – 81. Member: Young Presidents' Organization, Ontario Chapter. Married Joan Beverly Dickau, daughter of the late Lawrence Dickau and Luella Dickau, August 28, 1965; has two children (Blayne Jeffrey and Tamara Lea). Clubs: National; Granite; Beacon Hall, Golf; Canadian Club of New York; Engineers' Club of Toronto; Toronto Cricket Skating and Curling; Cambridge; Board of Trade, Golf. Recreations: skiing, golf, flying and squash. Conservative. Residence: 35 Steeplechase, R.R. 2, Aurora, Ontario L4G 3G8.

French, Guy Parsons, B.A.
President, Products for the Home and Family Group, Emco Limited. 405 The West Mall, Suite 700, Etobicoke, Ontario M9C 5J7. Director: Carborundum Pulpstones Inc.; Iona Appliances Inc.; PCL Industries; Sterling Trust Corporation; Hanson (1984) Inc. Born Montreal, April 6, 1933; son of George Frederick French of Montreal and Pamela Jane (Parsons) French of Hudson Heights, Quebec. Educated: Westdale Secondary School, Hamilton; McMaster University, Hamilton; McGill University, Montreal, Honours B.A. (History), 1954. Began as a Media Supervisor for Procter & Gamble Inc., Toronto, 1954; held various positions leading to Associate Advertising Manager, 1960; joined Warner-Lambert Canada as Marketing Manager of the Adams Brands division, 1966; became Vice-President of Marketing, Warner-Lambert Canada, 1967; promoted to President, 1968; President of European Management Centre, Warner-Lambert International, London, England, 1972; Senior Vice-President, John Labatt Ltd., Toronto, 1974; President and Chief Executive Officer, American Can Canada, Toronto, 1976; Chief Executive Officer, Carborundum Abrasives Inc., 1983; President, Products for the Home and Family Group, Emco Limited, 1986 – . Member: Young Presidents' Organization, 1971 – 83; Chief Executives' Organization. Director of the Canada Mortgage and Housing Corpora-

tion, 1975 – 1978; Chairman of the Toronto School of Theology, 1974 – 1978; Licenced lay-reader of the Anglican Church of Canada (Toronto Diocese); Patron of the Toronto Distress Centre; National Chairman of the corporate campaign of the Big Brothers

GUY PARSONS FRENCH

Association, 1983. Served in the University Naval Training Division, 1951 – 1952. Married Barbara Ellen Davies, daughter of Harry Davies, June 25, 1955; has four children (Timothy Guy, Patrick George, Sandra Jane (Cross) and Mary Ellen). Clubs: Bayview Country; Rosedale Golf; Granite; Wentworth (U.K.); Lost Tree (Florida); Canadian Club, Toronto and New York. Recreations: golf, tennis and gardening. Liberal. Anglican. Residence: 139 Teddington Park Avenue, Toronto, Ontario M4N 2C7.

Freschi, Bruno Basilio, B.Arch.(Hons.), R.C.A., F.R.C.A., A.I.B.C.
Principal, Bruno Freschi Architects (est. 1970), architecture, planning, research and interior design. 1575 West 7th Avenue, Vancouver, British Columbia V6J 1S1. Founder and President, Urbanisma Designs Ltd. Born Trail, British Columbia, April 18, 1937; son of Giovanni and Irma (née Pagotto) Freschi. Educated: Studied Liberal Arts and Architecture at University of British Columbia, obtained a Bachelor of Architecture (Hons.), 1961; studied urban design in Europe, the Mediterranean and the Middle East, 1961 – 64. Career: Mr. Freschi is a painter, and began his career in architecture with Erickson, Massey, as an Associate, Vancouver, 1964 – 70; Principal, Keith, King, Freschi, 1970 – 74; Principal, Bruno Freschi Architectes, 1974 – present; Associate Professor of Architecture, University of British Columbia, 1969 – 79; Associate Professor and Head of Graduate Studies in Architecture, U.B.C., 1970 – 79; Chief Architect, EXPO 86, 1981 – 86. Member: Architectural Institute of B.C. Council, 1968 – 71; Executive of Architectural Institute of B.C., 1968 – 71; Royal Canadian Academy of Art,

BRUNO BASILIO FRESCHI

elected a Member, 1973, served as Vice-President, 1984 – 86; A.I.B.C. Advisory Task Force on Environment, Chairman, 1969 – 71; Canadian Housing Design Council, Vice-President and Regional Chairman, 1971 – 78. Civic Activities: Director and Vice-President of the Executive, Civic Arts Council, 1966 – 71; Member, Civic Design Panel, Vancouver, 1968 – 70; C.E.S.O.—Canadian Executive Service Overseas con-

sultant in architecture planning for B.C. Indians, 1971 – 80; Canada Council Explorations Programme Regional Jury Member and Acting Chairman, 1973 – 75; Board of Trustees, Vancouver Art Gallery, 1973 – 74; Director, Faculty Club, U.B.C., 1973 – 75; Member, Vancouver Community Arts Council, 1976 – 78; Member, Vancouver Council Committee on the Arts, 1978 – 79; served on the Design Awards Jury, A.I.A. Alaska Chapter, 1979; Heritage Advisory Committee, City of Vancouver, 1980; Founding Director of "Friends of the School of Architecture", U.B.C., 1982; served on: Shaughnessy Design Panel, 1982; Waterfront Committee, Joint AIBC/UDI/DVA/BofT, Vancouver, 1982; Architecture Canada Awards Jury Member, 1982. Honours: Royal Architectural Institute Medal (top graduate in Architecture, U.B.C.), 1961; Pilkington Glass Travelling Fellowship for top Architectural thesis in Canada, 1961; Canada Council Grant for Presentation to the Aspen International Design Conference; Architectural Institute of B.C. Design Award; elected Fellow, Royal Architectural Institue of Canada (F.R.A.I.C.), 1964; elected Academician of Royal Canadian Academy of Art, 1973; chosen Chief Architect of EXPO 86, 1981; Italian—Canadian "Man of the Year" Award, 1983; Governor General Medal in Architecture, 1983; Sweney Award for "Professional of the Year", 1985. Married Judith Diane Leatherdale, 1960 (divorced 1979); has four children (Dea Rachelle, Anna Nadine, Aaron Basilio and Reuben Alessandro). Married Vaune Elizabeth Ainsworth, December 13, 1986. Recreations: Painting and squash. Residences: 602 Jackson Avenue, Vancouver, British Columbia; Downes Point, Hornby Island, British Columbia.

Frost, Jr., Colonel Charles Sydney, C.D., Q.C., LL.D.
Director: Mercedes-Benz Canada Inc.; KNR Concrete Systems Ltd. Address: 50 Bayview Wood, Toronto, Ontario M4N 1R7. Born St. John's, Newfoundland, June 21, 1922; son of Charles Sydney and Gertrude R. (Hains) Frost, both of Toronto. Educated: Nutana Collegiate, Saskatoon, Saskatchewan; Saint John High School, New Brunswick; Royal Military College, Kingston, Ontario, 1942; received Honourary LL.D., 1976; Osgoode Hall Law School, 1949. Read law with Tilley, Carson, Morlock and McCrimmon; called to the bar of Ontario, 1949. Practised law with Tilley, Carson, Morlock and McCrimmon, 1949 – 53; formed his own firm, 1953; appointed Q.C., 1960; Senior Partner, Frost and Redway, 1966 – 84. Governor, Havergal College, 1964 – 73; President, Toronto Branch, Royal Military College Club of Canada, 1969 – 70; President Royal Military College Club of Canada, 1971 – 72; Honourary Solicitor, 1980 – 81; Member, Canadian Military Colleges Advisory Board,

CHARLES SYDNEY FROST, JR.

1975 – 78; Chairman, the Royal Regiment of Canada Foundation, 1968 – 82; Member, Canadian Corps of Commissionaires; Trustee: The Havergal College Foundation, 1966 – 69 (Honourary, 1970 – 78); The Society for the Study of Egyptian Antiquities; Member, Canadian Scholarship Trust Committee, 1964 – 77; Director, Fort York Branch, the Royal Canadian Legion, 1965 – 72. Served with P.P.C.L.I. in Italy and Northwest Europe, 1942 – 45; Acting Second in Command, 1945; twice wounded; served with The Royal Regiment of Canada, 1947 – 62; Honourary Lieutenant Colonel of the Regiment, 1967 – 74; Honourary Colonel of the Regiment, 1974 – 82;

Member, P.P.C.L.I. Regimental Senate, 1978. Honours: Canadian Forces Decoration and two bars; Canadian Silver Jubilee Medal, 1977. Married Margaret Alice Cabeldu, daughter of the late Norman Cabeldu, July 2, 1947; has three children (Norman, Janet and Catherine). Clubs: Granite; Royal Canadian Military Institute; Empire (Life Member; Director, 1958 – 62). Recreations: Swimming, tennis and music. United.

Frye, Dr. Herman Northrop, C.C., B.A.(Hons.), M.A.(Oxon.), LL.D., D.D., D.Litt., L.H.D., F.R.S.C.
Professor, Author, Chancellor, Victoria University, University of Toronto. Massey College, 4 Devonshire Place, Toronto, Ontario M5S 2E1. Born Sherbrooke, Quebec, 1912. Educated: University of Toronto, Victoria College, B.A. (Honours Philosophy and English), 1933 (stood first in first class honours each year); completed theological course, Emmanuel College, and was ordained in the United Church of Canada, 1936; attended Merton College, Oxford, received Oxford M.A., 1940 (first class honours). Joined Department of English, Victoria College, as a Lecturer, 1939; Assistant Professor, 1942; Associate Professor, 1946; Professor, 1947; Chairman, Department of English, Victoria College, 1952; Principal, Victoria College, 1959; retired from Principalship and became University Professor in the University of Toronto, remaining also a Professor of English at Victoria College, 1967; named Chancellor of Victoria University, 1978. Author of: *Fearful Symmetry: A Study of William Blake,* 1947; *Anatomy of Criticism,* 1957; *The Well-Tempered Critic,* 1963; *The Educated Imagination,* 1963; *T. S. Eliot,* 1963; *Fables of Identity,* 1963; *A Natural Perspective,* 1965; *The Return of Eden,* 1965; *Fools of Time,* 1967; *The Modern Century,* 1967; *A Study of English Romanticism,* 1968; *The Stubborn Structure,* 1970; *The Bush Garden,* 1971; *The Critical Path,* 1971; *The Secular Scripture,* 1976; *Spiritus Mundi,* 1976; *Creation and Recreation,* 1980; *The Great Code,* 1982; *Divisions on a Ground,* 1982; *The Myth of Deliverance: Reflections on Shakespeare's Comedies,* 1983; *Northrop Frye on Shakespeare,* 1986. Editor of: *Canadian Forum,* 1948 – 52; has edited twelve books, contributed essays and chapters to over sixty books, and his articles and reviews in journals number over one hundred; wrote the annual critical and bibliographical survey of Canadian poetry for *Letters in Canada,* University of Toronto Quarterly, 1950 – 60; his work is the subject of *Northrop Frye in Modern Criticism,* Columbia University Press, 1966; *Northrop Frye: An Enumerative Bibliography,* The Scarecrow Press, Inc., 1974, by Robert Denham; *Northrop Frye on Culture and Literature,* Robert Denham, ed. He was a Trustee of the English Institute, of which he was Chairman in 1953 and was a member of the Executive Council of the Modern Language Association of America from 1958 to 1961, after which he became Chairman of its Nominating Committee. He rejoined the Executive Council in 1974 and became President in 1976. He was Chairman of the English Sub-Committee of the Governor General's Literary Awards Committee from 1959 to 1962, and became Chairman of the whole Committee in 1962. From 1960 to 1963 he was a member of the Board of Governors of the Ontario Curriculum Institute, and of its Executive Committee. He has been a member of the National Council of Teachers of English's Commission on Literature, and of the Scholarship Committee of the American Council of Learned Societies.

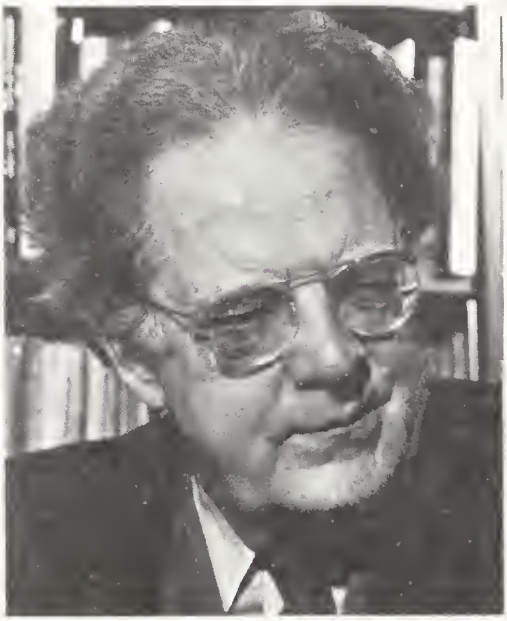

HERMAN NORTHROP FRYE

He was an advisory member of the Canadian Radio-Television and Telecommunications Commission from 1968 to 1977. He has lectured at over a hundred universities in the United States, Canada, Great Britain, Ireland, Scandinavia, Japan, New Zealand, Italy, Israel, and Australia, and has taught a full term or a summer session in Harvard, Columbia, Princeton, Indiana, Washington, British Columbia, Cornell, Berkeley and Oxford; and given many special lectures on endowed lecture foundations. Honours: Fellow of the Royal Society of Canada, 1951; received the Royal Society's Lorne Pierce Medal, 1967; Canada Council Medal, 1970; Royal Society's Pierre Chauveau Medal, 1970; Canada Council Molson Prize in 1971, for distinguished contributions to Canadian literature; received the Royal Bank Award, 1978; elected a Foreign Honourary Member of the American Academy of Arts and Sciences, 1969; appointed a Companion of the Order of Canada, 1972; was made an Honourary Fellow of Merton College, Oxford, and received a Civic Honour from the City of Toronto, 1974; he was made a Corresponding Fellow of the British Academy, 1975; a Foreign Member of the American Philosophical Society, 1976; and an Honourary Member of the American Academy and Institute of Arts and Letters, 1981; received the degree of LL.D. from: Carleton University, 1957; Queen's University, 1962; University of Saskatchewan, 1968; Franklin and Marshall College, 1968; University of Victoria, British Columbia in 1969; and the Royal Military College of Canada in 1976; received the degree of D.D. from the University of Winnipeg (then United College), 1958; McGill University, 1983; the degree of D.Litt. from: University of New Brunswick, 1960; Mount Allison, 1962; the University of British Columbia, 1963; the University of Manitoba, 1964; St. Lawrence University, 1966; Dartmouth College, 1967; Acadia University, 1969; the University of Western Ontario, 1969; York University, 1969; Middlebury College, Vermont, 1969; University of Windsor, 1970; University of Waterloo, 1972; Harvard University, 1972; University of Toronto, 1977; Eastern Michigan University, 1981; Columbia University, 1983; received the degree of D. de l'U from the Université de Montréal in 1980; the degree of L.H.D. from: Princeton University, 1966; University of Chicago, 1967; University of California at Irvine, 1969; Boston College, Massachusetts, 1972; Coe College, Iowa, 1976; Université de Sherbrooke, 1976; Bates College, Maine, 1978; and Arizona State University, 1985; the degree of Dr. of Athabasca University was conferred in 1985.

Fullerton, R. Donald, B.A.
Chairman, President and Chief Executive Officer, CIBC, Head Office, Commerce Court, Toronto, Ontario M5L 1A2. Director: North American Life Assurance Company; AMOCO Canada Petroleum Co. Ltd.; IBM Canada Ltd.; Wellesley Hospital. Honorary Governor, National Ballet Co. of Canada. Member, Board of Governors, The Corporation of Massey Hall and Roy Thomson Hall. Born Vancouver, British Columbia; son of the late C.G. and the late Muriel F. Fullerton. Educated: University of Toronto, B.A., 1953. Joined The Canadian Bank of Commerce (now Canadian Imperial Bank of Commerce), Vancouver, 1953; Agent, New York, 1964; Regional General Manager, Regina, 1966; Regional General Manager, International, 1967; Deputy Chief General Manager, 1968; Senior Vice-President and Deputy Chief General Manager, 1971; Exec-

R. DONALD FULLERTON

utive Vice-President and Chief General Manager, 1973; elected a Director of the Bank, 1974; President and Chief Operating Officer, 1976; Vice-Chairman and President, 1980; President and Chief Executive Officer, 1984, and Chairman, 1985. Clubs: York; Toronto; Ontario; Rosedale Golf; Granite; Caledon Ski; Osler Bluff Ski; Queen's; Canadian; Mount Royal, Montreal; Metropolitan, New York.

Fullerton, R. Donald, B.A.
Président du conseil d'administration, président et chef de la direction de la Banque Canadienne Impériale de Commerce. Siège social, Commerce Court, Toronto, Ontario M5L 1A2. Membre du conseil d'administration: La Nord-américaine, compagnie d'assurance-vie; AMOCO Canada Petroleum Co. Ltd.; IBM Canada Ltée; Wellesley Hospital. Administrateur honoraire du Ballet national du Canada. Membre du conseil d'administration The Corporation of Massey Hall and Roy Thomson Hall. Né à Vancouver, en Colombie-Britannique; fils de feu C.G. Fullerton et de feue Muriel F. Fullerton. Études: Université de Toronto, B.A., 1953. Entre à la Banque Canadienne de Commerce (aujourd'hui, Banque Canadienne Impériale de Commerce) à Vancouver, en 1953; agent à New York, en 1964; directeur général régional à Regina en 1966; directeur général régional, opérations internationales, en 1967; sous-directeur général principal en 1968; premier vice-président et sous-directeur général principal en 1971; vice-président exécutif et directeur général principal en 1973; élu membre du conseil d'administration de la Banque en 1974; président et chef de l'exploitation en 1976; vice-président du conseil et président en 1980; président et chef de la direction, 1984; et président du conseil, 1985. Clubs: York; Toronto; Ontario; Rosedale Golf; Granite; Caledon Ski; Osler Bluff Ski; Queen's; Canadian; Mount Royal, Montréal; Metropolitan, New York.

Furter, William Frederick, P.Eng., R.M.C., N.D.C., B.A.Sc., S.M., Ph.D., F.C.I.C.
Educator and Consulting Chemical Engineer. Dean of Graduate Studies and Research, Royal Military College. Kingston, Ontario K7K 5L0. Consultant: Hexcel Corporation, San Francisco; Air Liquide Canada Ltd., Montreal; Union Carbide Corporation, Charleston, West Virginia. Born North Bay, Ontario, April 5, 1931; son of Alfred Frederick and Eva Margaret (Stinson) Furter. Educated: Royal Military College, Dominion Scholar, 1953; University of Toronto, B.A.Sc., 1954; Ph.D.; NRC Scholar, 1958; Massachusetts Institute of Technology, S.M. Scholar, 1955; National Defence College of Canada, 1970. Research Engineer, Research Development Department, DuPont Canada Ltd., 1958 – 59; Senior Technical Investigator, 1959 – 60; Assistant Professor, Royal Military College, Kingston, 1960 – 61; Associate Professor, 1961 – 66; Professor of Chemical Engineering, 1966; Secretary, Graduate School, 1967 – 80; Professor-in-Charge of Chemical Engineering Division, 1960 – 80; Acting Dean, Graduate Studies and Research, 1978 – 79; Dean, Canadian Forces Military College and Chairman of the Extension Division, 1980 – 84. Member: Association of Professional Engineers of Ontario; Canadian Society for Chemical Engineering, Director, 1979 – 82; Chairman, Intersociety Relations Committee, 1985; Interam Confederation of Chemical Engineering; Canadian Nuclear Association; American Nuclear Society; Ontario Council on Graduate Studies; Canadian Association of Graduate Schools; Chemical Institute of Canada, Fellow. Author of: Has contributed numerous chapters to books, and research papers to professional journals. Honours: Governor-General of Canada, Bronze Medal, 1950; Silver Medal, 1951; Lieutenant Governor of Ontario, Silver Medal, 1952; Engineering Institute of Canada Prize, 1952; Royal Canadian School of Military Engineering Prize, 1951; Defence Research Board of Canada Grants, annually, 1963 – present. Married Pamela Margaret Cooper, August 6, 1966; has three children (Lesley Margaret, Jane Elizabeth and Pamela Catharine). Clubs: Royal Military College of Canada, President, Kingston Branch, 1967 – 68; Executive Committee, 1972 – 75; Foundation, 1972. Residence: 406 Elmwood St., Kingston, Ontario K7M 2Z3.

Gairdner, James Robert
President and Chairman, Johnston & Daniel Limited (est. 1953), exclusive residential real estate. 414 Mount Pleasant Road, Toronto, Ontario M4S 2L7. Chairman and Director: Sigma Gamma Limited; Lac Bleu Holdings Limited; D'Or Noir Resources; Silverton Resources. Born Oakville, Ontario, Novem-

JAMES ROBERT GAIRDNER

ber 22, 1938; son of James Harland Gairdner of Oakville and Ruth Ann (Johnston) Gairdner. Educated: Appleby College. Trainee, Davis Leather, Newmarket, 1961; Management Consultant, De Marco & Co., Connecticut, 1962; Vice-President and General Manager, Ford Smith Machine Co. Ltd., Hamilton, 1963; Assistant to President, International Helium, Toronto, 1967; Vice-President and General Manager, Castle Glen Estates, Toronto, 1968; President, Johnston & Daniel Ltd., Toronto, 1970; President and Chairman, 1984. Member: Lloyd's of London; Canadian Real Estate Association; Ontario Real Estate Association; Toronto Real Estate Board; Gairdner Foundation. Married Stephanie Jane; has two children (James Michael and Molly Ruth). Clubs: Young Presidents' Organization Inc.; Caughnawana Fishing & Hunt; Caledon Riding & Hunt; Alpine Ski; Badminton & Racquet; Federation of Ontario Naturalists; East Hill Club; Ontario Equestrian Federation; Muskoka Lakes Golf & Country Club. Recreations: skiing, squash, scuba diving, sailing and tennis. Conservative. Anglican.

Gairdner, John Smith
Chairman of the Board and President, Joronda Resources Limited, (formerly Gairdner and Company Limited), and Security Trading Inc. ManuLife Centre, 44 Charles Street West, Suite 4706, Toronto, Ontario M4Y 1R8. President, Gairdner International Ltd. Vice-President and Director, Trafalgar Investments Co. Ltd., Toronto. Vice-Chairman and Trustee, Gairdner Foundation. Born Toronto, Ontario, July 25, 1925; son of James Arthur Gairdner, Oakville, Ontario, and the late Norma Ecclestone Smith. Educated: Appleby College, Oakville, Ontario; Univer-

JOHN SMITH GAIRDNER

sity of Toronto, 1942 – 43. Clerk, Gairdner & Company Ltd.; Toronto, June 1, 1945; Director, July 1948; Vice-President and Director, 1955; President, 1958; Chairman, 1965. Served with Royal Canadian Air Force as Flying Officer, 1943 – 45. Married Ivy Jane Brothwell, daughter of Lewis Brothwell,

Smiths Falls, Ontario, November 30, 1946, has two sons and one daughter. Clubs: National (Toronto); Oakville; Oakville Golf; Caughnawana Fishing & Hunting; Toronto Golf; La Jolla Country, La Jolla, California. Society: Zeta Psi Fraternity. Recreations: Golf, fishing and gardening. Anglican. Residence: 1502 Lakeshore Road East, Oakville, Ontario L6J 1M1.

Gairdner, William Douglas, B.A., M.A., Ph.D.
President, The Fitness Institute (est. 1963), owns and operates professional executive fitness and recreational clubs. 255 Yorkland Boulevard, Suite 220, Willowdale, Ontario M2J 1S3. Vice-President, Sigma Gamma Limited. President and Owner, Travel Fit Ltd. Born Oakville, Ontario, October 19, 1940; son of James Harland and Ruthann (Johnston) Gairdner. Educated: Appleby College, 1950 – 59; University of Colorado, B.A., Psychology, 1964; Stanford University, M.A., Linguistics, 1967; Stanford University, M.A., English Literature, 1967; Stanford University, Ph.D., English Literature (with distinction), 1970. Assistant Professor, Department of English, York University, Toronto, 1970 – 73; General Manager, The Fitness Institute, Willowdale, 1973 – 75; President, The Fitness Institute, 1975 – . Author of: a book entitled *The Critical Wager: Essays in Criticism, and The Architecture of Ideology,* Toronto: ECW Press, 1982; several articles including: "Traill and Moodie: The Two Realities", *The Journal of Canadian Fiction,* No. 2 (Spring, 1972) pp. 35 – 42; later reprinted in a special issue of *The Journal of Canadian Fiction,* in memory of Carl Klink, Vol. II, No. 3, Summer, 1973, pp. 75 – 82; "The Theatre of Pornography" *Stanford Literature Review,* Fall, 1984, pp. 227 – 239; several reviews contributed to *Open Letter;* and to *Essays on Canadian Writing;* he acted as "Colour Commentator" for the following track and field events televised by CBC: *1976 Olympic Games,* Montreal; *1977 World Cup,* Dusseldorf, West Germany; *1978 Commonwealth Games,* Edmonton; *1979 World Cup,* Montreal. Founder and President, World Masters Cross-Country Ski Association, 1982 – . Founder and Past President, The Canadian Masters Cross-Country Ski Association, 1980 – 85. Member of the Fund-Raising Committee, Southern Ontario Division of the Canadian Ski Association (Cross Country Section), 1976 – 77. Director of the Ontario Track and Field Association, 1972. Has competed in the following athletic events: Pan American Games, Decathlon, Silver Medalist, Sao Paulo, Brazil, 1963; Olympic Games, Decathlon, 11th place, Tokyo, Japan, 1964; From The Kodokan, Tokyo, Japan, 1st Degree Judo, Black Belt, 1965; Commonwealth Games, 400m hurdles, 6th place, Kingston, Jamaica, 1966; Commonwealth Games, 400m hurdles, 6th place, Edinburgh, Scotland, 1970; Canada vs. Italy Dual Meet, 400m hurdles, Gold

WILLIAM DOUGLAS GAIRDNER

Medalist, Sardinia, Italy, 1971; former Canadian National Champion, 400m and 110m hurdles; World Masters Cross-Country Ski Championships (35 – 39 class) 15km, 6th place, Morin heights, Quebec, 1980; World Masters Cross-Country Ski Championships, 30km, 8th place, Telemark, Wisconsin, U.S.A., 1983. He is a founder of The Helping Heart Club (a club to assist heart patients) and The Fitness Institute raises money for the Ontario March of Dimes. Served as a C.O., Appleby College Cadet Corps. Mr. Gairdner's grandfather was founder of Gairdner & Co. Investment Dealers, and his father was a co-founder of The Fit-

ness Institute. Married Jean Donalda (née Sparling), September 15, 1979; has five children (Christine, Emily, Ruthann, William and Franklin). Society: Kappa Alpha Society. Recreations: running, cross-country ski racing, bicycle racing, orienteering and triathlons. Residence: 124 Main Street, Unionville, Ontario L3R 2G4.

Galt, Thomas Maunsell, B.Comm., F.S.A., F.C.I.A.
Chairman and Chief Executive Officer, Sun Life Assurance Company of Canada. Sun Life Centre, 150 King Street West, Toronto, Ontario M5H 1J9. Chairman and Director: Sun Life Assurance Company of Canada (U.K.) Limited; Sun Life Assurance Company of Canada (U.S.); Sun Life Insurance & Annuity Company of New York. Director: Massachusetts Financial Services Company; Bank of Montreal; Canadian Pacific Limited; Stelco Inc.; Textron Canada Limited. Born Winnipeg, Manitoba, August 1, 1921;

THOMAS MAUNSELL GALT

son of the late George F. and the late Muriel Julyan (Maunsell) Galt (Mrs. R.M. Gemmel). Educated: Ashbury College; Lakefield Preparatory School; Arnprior High School; Queen's University; University of Manitoba, B.Comm., 1948. Joined Mathematical Department, Sun Life Assurance Company of Canada, 1948; Assistant Actuary, 1954; Vice-President and Chief Actuary, 1963; Executive Vice-President, 1968; Director, 1970; President and Chief Operating Officer, 1972; President and Chief Executive Officer, 1973; Chairman and Chief Executive Officer, 1978. Director, Canadian Opera Company. Flight Lieutenant, R.C.A.F., 1941 – 45. Honours: Fellow, Society of Actuaries, 1950; Fellow, Canadian Institute of Actuaries. Married Helen W. Hyndman, daughter of George Duncan Hyndman, Southboro, Massachusetts, June 15, 1942; has two children (George Hyndman and Lesley Maunsell-Mrs. S.R. Brown). Clubs: Mount Royal, Montreal; Mount Bruno Country, Montreal; Toronto; Toronto Golf; York, Toronto. Residence: 297 Russell Hill Road, Toronto, Ontario M4V 2T7.

Galt, Thomas Maunsell, B.Comm., F.S.A., F.I.C.A.
Président et chef de la direction de Sun Life du Canada, Compagnie d'assurance-vie. Sun Life Centre, 150, rue King ouest, Toronto (Ontario) M5H 1J9. Président et membre du conseil d'administration: Sun Life Assurance Company of Canada (U.K.) Limited; Sun Life Assurance Company of Canada (U.S.); Sun Life Insurance & Annuity Company of New York. Administrateur: Massachusetts Financial Services Company; Banque de Montréal; Canadian Pacific Limited; Stelco Inc.; Textron Canada Limited. Né à Winnipeg, Manitoba le 1er août 1921; fils de George F. et de Muriel Julyan (Maunsell) Galt (Mme R.M. Gemmel), tous deux décédés. Études: Ashbury College; Lakefield Preparatory School; École secondaire d'Arnprior; Université Queen's; Université du Manitoba, B.Comm., 1948. Entré au service d'induction mathématique, Sun Life Assurance Company of Canada, 1948; actuaire adjoint, 1954; vice-président et actuaire en chef, 1963; vice-président exécutif, 1968; administrateur, 1970; président et chef des opérations, 1972; président et chef de la direction, 1973; président du conseil et chef de la direction, 1978. Administrateur de Canadian Opera Company. Lieutenant de section dans le C.A.R.C., 1941 – 45. Décorations: Fellow de la Société des actuaires, 1950; Fellow de l'Institut canadien des actuaires. Marié à Helen W. Hyndman, fille

de George Duncan Hyndman, Southboro, Massachusetts le 15 juin 1942; ils ont deux enfants (George Hyndman et Lesley Maunsell-Mme S.R. Brown). Clubs: Mount Royal, Montréal; Mount Bruno Country, Montreal; Toronto; Toronto Golf; York, Toronto. Domicile: 297 Russell Hill Road, Toronto (Ontario) M4V 2T7.

Gamey, Ronald Kenneth, B.A. (Hons.), M.B.A.
Group Vice-President, Canadian Pacific Limited. 2300, One Palliser Square, 125 – 9th Avenue S.E., Calgary, Alberta T2G 0P6. Director: CNCP Telecommunications; Canadian Pacific Air Lines, Limited; Marathon Realty Company Limited; Soo

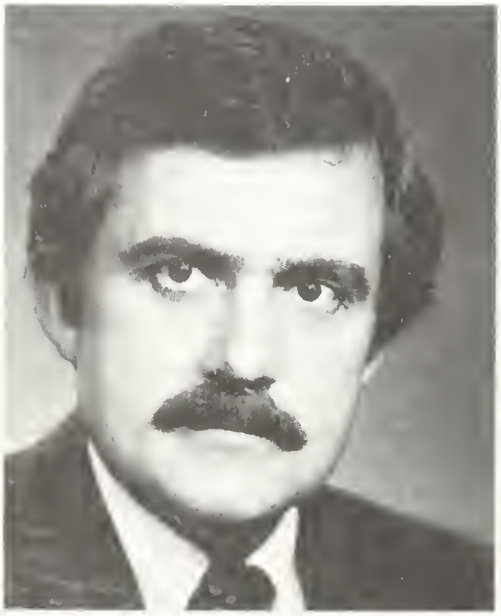

RONALD KENNETH GAMEY

Line Corporation; Canadian Pacific Express and Transport; Canadian Pacific (Bermuda) Limited; CanPac International Freight Services; Arion Insurance Company Limited; CHEP Canada; Telecommunications Terminal Systems; Canada Maritime Agencies Limited. Born Victoria, British Columbia, August 6, 1945. Educated: University of Victoria, Victoria, B.C., B.A. (Hons.) (Mathematics), 1967; University of British Columbia, Vancouver, M.B.A. (Finance and Transportation), 1969. Career: Research Analyst, Research, Canadian Pacific, Montreal, 1969; Operations Analyst, CP Rail, Vancouver, 1971; Manager, Analysis and Planning Projects, 1973; Director, Special Projects, Office of Chairman and President, Canadian Pacific Limited, Montreal, 1974; Manager, Marketing Planning & Economic Analysis, CP (Bermuda), Bermuda, 1975; General Manager, CP (Bermuda), Bermuda, 1976; Managing Director, Ship Management Services Division, CP Steamships Limited, London, England, 1979; Vice-President, Canadian Pacific (Bermuda) Limited and Managing Director, Ship Management Services Division, Canadian Pacific Steamships Limited, London, England, 1983; President and Chief Executive Officer, Canadian Pacific Bulkship Services Limited, London, England and Vice-President, Canadian Pacific (Bermuda) Limited, 1984; Group Vice-President, Canadian Pacific Limited, Calgary, 1985. Member: The Britannia Steam Ship Insurance Association Limited; Lloyd's Register of Shipping; Standard Steamship Owners' Mutual Freight, Deadfreight, Demurrage & Defence; Standard Steamship Owners' Mutual War Risks Association; Standard Steamship Owners' Protection & Indemnity Association (Bermuda).

Gardiner, W. Douglas H., C.M.
Chairman of the Board, Reed Stenhouse Companies Limited. P.O. Box 11141, 1055 West Georgia Street, Suite 1600, Vancouver, British Columbia V6E 3S5. President, W.D.H.G. Financial Associates Ltd. Director: Alexander & Alexander Services Inc.; T.G. Bright & Co. Limited; British Columbia Forest Products Limited; The East Asiatic Company, Inc.; Hastings West Investment Ltd.; Lorinco Inc.; Mancal Ltd.; Phoenician Holdings Ltd.; Reed Stenhouse Companies Limited; The Royal Bank of Canada; Scott Paper Limited; The Shipping Corporation of New Zealand (Canada) Limited; Woodward Stores Limited; Worldwide Equities Limited; X-Calibre Resources Ltd. Born Chatham, Ontario, April 21, 1917. Educated: Kennedy Collegiate Institute, Windsor. Joined the Royal Bank of Canada, Walkerville, Ontario, 1935; retired as Vice-Chairman of the Board of the Royal Bank, 1980. Member: appointed Member of the Order of Canada, December 1982. Service in

R.C.N.V.R., 1940 – 46, discharged with rank of Lieutenant-Commander. Married Jean Elizabeth Blatchford, September 5, 1945, has three sons (Donald, Campbell and

W. DOUGLAS H. GARDINER

Gregory). Clubs: Toronto; Rosedale Golf; The Vancouver; Shaughnessy Golf and Country; Capilano Golf and Country. Recreations: golf, fishing and shooting. Presbyterian. Residence: 3115 West 49th Avenue, Vancouver, British Columbia V6N 3T3.

Gardner, John R., M.A., F.S.A., F.C.I.A., M.A.A.A.
President and Director, Sun Life Assurance Company of Canada. Sun Life Centre, 150 King Street West, Toronto, Ontario M5H 1J9. Born Evanston, Illinois, October 9, 1937; son of John and Margaret C. Gardner. Educated: University of Toronto Schools, Senior Matriculation, Prince of Wales Scholarship, 1955; Victoria College, University of Toronto, Governor General's Medal; Merton College, Oxford, England, Commonwealth Universities Scholarship. Degrees: M.A., 1965; F.S.A., 1965; F.C.I.A., 1965; M.A.A.A. Joined Sun Life Assurance Company of Canada, Montreal, 1961; Assistant Actuary, 1965; Associate Actuary, 1968; Vice-President and Actuary, United States Head Office, 1973; Vice-President, Marketing for the United States, 1974; Vice-President, Group for Canada, Toronto, 1978; Vice-President and Associate General Manager for Canada, 1981; Senior Vice-President and General Manager for Canada, 1982; Senior Vice-President and Executive Officer, 1985 – 87; President and Director, 1987. First Vice-President, Boy Scouts of Canada. Past President, University of

JOHN R. GARDNER

Toronto Schools. Member, Academic Affairs Committee of Governing Council of University of Toronto; Past President, York Mills Valley Association. Member of Elections Committee, Canadian Institute of Actuaries. Served as a Lieutenant in the Royal Canadian Navy (Reserve), retired. Married Maria Encarnacion Seco de Lucena Vazquez, October 14, 1964; has three children (John Anthony, Maria Luisa and Sara Margaret). Residence: 91 Plymbridge Road, Willowdale, Ontario M2P 1A2.

Gardner, John R., M.A., F.S.A., F.I.C.A., M.A.A.A.
Président et administrateur de Sun Life du Canada, compagnie d'assurance-vie. Sun

Life Centre, 150, rue King ouest, Toronto (Ontario) M5H 1J9. Né à Evanston (Illinois) le 9 octobre 1937; fils de John et de Margaret C. Gardner. Études: diplôme d'études secondaires supérieures accrédité par l'Université de Toronto, bourse du Prince de Galles, 1955; Collège Victoria, Université de Toronto, récipiendaire de la médaille du Gouverneur général; Collège Merton d'Oxford (Angleterre), bourse des universités du Commonwealth. Diplômes: M.A., F.S.A. et F.I.C.A. en 1965; M.A.A.A. Entré à la Sun Life du Canada, compagnie d'assurance-vie à Montréal, 1961; nommé actuaire adjoint, 1965; actuaire associé, 1968; vice-président et actuaire, siège administratif des États-Unis, 1973; vice-président, Marketing, pour les États-Unis, 1974; vice-président, Groupe, pour le Canada, à Toronto, 1978; vice-président et directeur général associé pour le Canada, 1981; vice-président principal et directeur général pour le Canada, 1982; vice-président principal et directeur général, 1985; président et administrateur, 1987. Premier vice-président de l'Association des Scouts du Canada. Ancien président des écoles relevant de l'Université de Toronto. Membre de l'Academic Affairs Committee of Governing Council de l'Université de Toronto. Ancien président, York Mills Valley Association. Membre du Comité des candidatures, Institut canadien des actuaires. Lieutenant, à la retraite, de la Marine royale canadienne (Réserve). Marié à Maria Encarnacion Seco de Lucena Vasquez depuis le 14 octobre 1964; ils ont trois enfants (John Anthony, Maria Luisa et Sara Margaret). Domicile: 91, rue Pymbridge, Willowdale (Ontario) M2P 1A2.

Garneau, Raymond, M.P., M.C.Sc., Lic.E.Sc.
Liberal Critic, Finance. Member of Parliament, Laval-des-Rapides. House of Commons. Room 531-S, Centre Block, Ottawa K1A 0A6. Born Plessisville, Quebec, January 3, 1935; son of Daniel Garneau and Valérie Gosselin. Educated: Mont St-Louis College, Montreal; Laval University, Quebec City, Master's degree in Commercial Science, 1958; Geneva University, Switzerland, License in Economic Science, 1963. Executive Secretary to Premier Jean Lesage, 1965; Executive Assistant to Premier Jean Lesage; Elected to National Assembly, Member for Jean-Talon, April 29, 1970; responsibilities of Minister of Civil Service, Associate Minister of Finance and Vice-President of the Treasury Board entrusted to him by the Premier of Quebec, May 12, 1970; sworn in as Minister of Finance and appointed President of the Treasury Board, fall of 1970; besides his responsibilities as Minister of Finance and President of the Treasury Board, Mr.

RAYMOND GARNEAU

Garneau assumed the portfolio of Education, September 26, 1975 – January 14, 1976; resigned as Member of the National Assembly, Jean-Talon, December 1978; Vice-President, Development, Le Groupe La Laurentienne, April 1979 – September 1980 (also Chairman of the Board: Fonds F-1-C Inc.; Alfred Lambert Inc. and Vice-Chairman of the Board, Le Fonds Laurentien Inc.); Vice-Chairman of the Board, Montreal City & District Savings Bank; Vice-Chairman, Bank of Crédit Foncier, July 1980; appointed Chief Executive Officer, Montreal City and District Savings Bank and Chairman of the Executive Committees, of the Bank and of Crédit Foncier, November 1, 1980 – 84; Chairman of the Board, Crédit Foncier, January 8, 1981 – 84; Chairman of the Board, Montreal City & District Savings Bank, January 9, 1981 – 84; appointed Chief

Executive Officer, Crédit Foncier, December 18, 1981 – 84; Chairman, Canada-France Committee (commercial exchange between Canada and France) November 1982; prior to his return to active politics he was a member of several Boards of Directors of Canadian enterprises; elected Member of Parliament for the constituency of Laval-des-Rapides, September 4, 1984; appointed Liberal Critic, Treasury Board, October 11, 1984. Former Director: C.D. Howe Institute —Canada; La Fondation pour le Conseil de Presse du Québec; La Fondation Raymond Garneau. Member, Business Council on National Issues. President, fundraising campaign for the Research Institute of Cardiology of Montreal, 1984. Honours: medal "La Gloire de l'Escolle" by Laval University Alumni, Quebec City, October 19, 1984. Married Pauline Roy, May 7, 1960; has two children (Jean-François and Véronique). Clubs: Mount Royal; Mount St. Bruno Golf. Recreations: tennis, golf and skiing. Liberal. Roman Catholic. Residences: 3577 Atwater Street, Apt. 809, Montreal, Quebec H3H 2R2; 400 Slater St., Suite 406, Ottawa, Ontario K1R 7S7.

Garneau, Raymond, député, M.C.Sc., Lic.E.Sc.
Critique de l'Opposition officielle pour les questions relevant des Finances. Député libéral du comté de Laval-des-Rapides. Chambre des Communes. Salle 531-S, Ottawa, Canada K1A 0A6. Né à Plessisville le 3 janvier 1935; fils de Daniel Garneau et Valérie Gosselin. Études: Collège Mont St-Louis, Montréal; Université Laval, Québec, maîtrise en sciences commerciales, 1958; Université de Genève, Suisse, licence en sciences économiques, 1963. Secrétaire exécutif puis chef de cabinet du Premier ministre Jean Lesage, 1965; élu député du comté de Jean-Talon le 29 avril 1970; nommé ministre de la Fonction publique, ministre d'État aux Finances et vice-président du Conseil du Trésor, gouvernement du Québec, le 12 mai 1970; nommé ministre des Finances et président du Conseil du Trésor, 1970; il assume en même temps les responsabilités de Ministre de l'Éducation du 26 septembre 1975 jusqu'au 14 janvier 1976; après neuf ans de service comme député du comté de Jean-Talon, il quitte la politique en se joignant au Groupe la Laurentienne, vice-président, avril 1979 – septembre 1980; président du conseil, Fonds F-I-C Inc.; président du conseil, Alfred Lambert Inc.; vice-président du conseil, Le Fonds Laurentien Inc.; vice-président au développement, Groupe La Laurentienne, vice-président des conseils d'administration de La Banque d'Épargne de la Cité et du District de Montréal et du Crédit Foncier, Juillet 1980. Chef de la direction de la Banque et président des comités exécutifs de la Banque et du Crédit Foncier, novembre 1980 – 84; élu président du conseil du Crédit Foncier le 8 janvier 1981 – 84; président du conseil de la Banque le 9 janvier 1981 – 84; chef de la direction de Credit Foncier, le 18 décembre 1981 – 84; président de la section canadienne du Comité Canada-France, novembre 1982; avant son retour en politique active, il était membre des conseils d'administration de plusieurs entreprises; élu député libéral du comté de Laval-des-Rapides le 4 septembre 1984; nommé critique de l'Opposition officielle pour les questions relevant du président du Conseil du trésor. Autrefois administrateur: L'Institut C.D. Howe—Canada; La Fondation pour le Conseil de Presse du Québec; La Fondation Raymond Garneau. Membre du Conseil d'entreprises pour les questions d'intérêt national; Ex-Président, de la campagne de souscription 1984 du Fonds de recherche de l'Institut de Cardiologie de Montréal. Distinctions: la médaille "La Gloire de l'Escolle" de l'Association des Anciens de l'Université Laval. Épousé à Pauline Roy le 7 mai 1960; ils ont deux enfants (Jean-François et Véronique). Clubs: Mont Royal; Club de golf Mont Bruno. Loisirs: le tennis, le golf et le ski. Liberal. Catholique. Domiciles: 3577, rue Atwater, appartement 809, Montréal, Quebec H3H 2R2; 400, rue Slater, Suite 406, Ottawa, Ontario K1R 7S7.

Gaskin, Neil Denis
President Emeritus, CAA Toronto (est. 1903), CAA Insurance Company (Ontario); CAA Travel Agency (Toronto) Limited; President, Canadian Motorist Publishing Company Limited. 2 Carlton Street, Toronto, Ontario M5B 1K4. Chairman, CAA Motoring Services Committee. Member: Canadian Automobile Association Club Standards Committee; CAA Long Range Planning Committee; CAA Planning Advisory Committee. Trustee: CAA Toronto Pension Plan; Copperfield Trust. Director, Ontario Motor Vehicle Arbitration Plan. Past Chairman, Midwest Conference

of AAA Motor Clubs. Past Director: Metropolitan Toronto Convention and Visitors Association; Global Travel Computer Holdings Limited; Eastern Conference of AAA

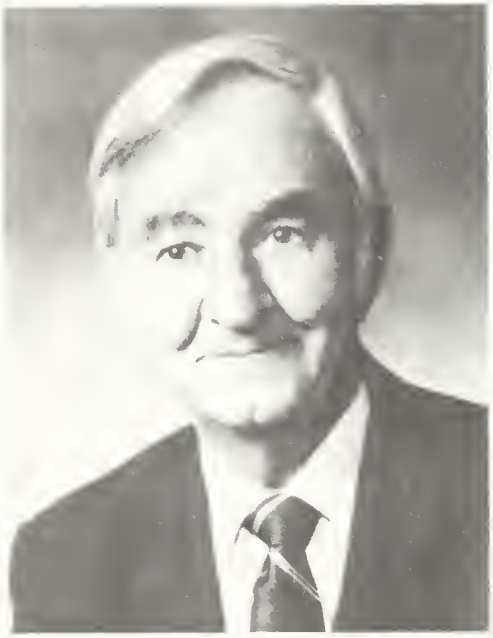

NEIL DENIS GASKIN

Motor Clubs; CAA Toronto; CAA Insurance Company (Ontario); CAA Travel Agency (Toronto) Limited; Canadian Motorist Publishing Company Limited. Past Member: Board of Governors, Society of Automotive Engineers; Institute of Association Executives. Born Montreal, Quebec, June 26, 1922; son of Denis Clement Gaskin and Helen Margaret MacDonald. Educated: Walkerville Collegiate; Chrysler Institute of Automotive Engineering; Detroit Institute of Technology. Purchasing, Chrysler Corp of Canada, Windsor, 1942 – 48; Assistant Director, Purchasing, Studebaker Corp. of Canada, Hamilton, 1948 – 58; Manager, Fleet Sales, Studebaker Corp. of Canada, Hamilton, 1958 – 60; Director of Purchasing, American Motors Canada Ltd., Brampton, 1960 – 61; Vice-President, Sales, American Motors Canada Ltd., Brampton, 1962 – 68; President: CAA Toronto, 1969 – 86; CAA Travel Agency (Toronto) Limited, 1970 – 86; CAA Insurance Company (Ontario), 1974 – 86. Married Eleanor Stone, daughter of Gordon H. Brown, March 20, 1948, has two sons (Ronald Scott and Mark Gordon Mansfield) and one daughter (Donne Denise). Clubs: Ontario; Toronto Board of Trade; Variety; Mississauga Golf & Country. Conservative. Residence: 892 Tennyson Avenue, Lorne Park Estates, Mississauga, Ontario L5H 2Y7.

Gauer, Donald L., F.S.A., F.C.I.A., B.Comm.
Senior Vice-President and Chief Actuary, Sun Life Assurance Company of Canada. Sun Life Centre, 150 King Street West, Toronto, Ontario M5H 1J9. Born Winnipeg, Manitoba, March 20, 1932; son of the late Leo and Olive (Moore) Gauer. Educated: Winnipeg Public School; University of Manitoba, B.Comm (Honours), 1954; Fellow,

DONALD L. GAUER

Society of Actuaries, 1961; Fellow, Canadian Institute of Actuaries. Joined Great West Life, 1954 – 57; joined Sun Life Assurance Company of Canada, 1957; Assistant Underwriting Officer, 1961; Underwriting Officer, 1968; Actuary, 1971; Vice-President, Individual Insurance, 1982; Senior Vice-President and Chief Actuary, 1983. Married D.A. Noel Brock Smith, March 5, 1957 (deceased

1979). Married Dorris Heffron, October 29, 1980; has four children (Padraic, Noel, Apple and Raine). Residence: 202 Riverside Drive, Toronto, Ontario M6S 4A9.

Gaulin, Jean René, B.A.Sc., P.Eng.
President and Director, Ultramar Canada Inc. (est. 1980), petroleum refining and marketing. 1155 Dorchester Blvd. West, Montreal, Quebec H3B 2K1. Director,

JEAN RENÉ GAULIN

Québec Téléphone. Born Montreal, Quebec, July 9, 1942; son of Paul and Berthe Gaulin. Educated: Saint-Jean Royal Military College; Ecole Polytechnique, Université de Montréal, Bachelor of Applied Science and Chemical Engineering. Vice-President, Golden Eagle Canada, Montreal, 1977 – 79; Vice-President, Ultramar Canada Inc., Toronto, 1979 – 80; President, Nouveler Inc., Montreal, 1980 – 82; President, Gaz Métropolitain Inc., Montreal, 1982 – 85; President, Ultramar Canada Inc., Toronto, 1985 – . Member: Ordre des Ingénieurs du Québec; Association des diplomés de Polytechnique; Governing Committee of the Montreal Exchange; la Jeune Chambre de Commerce de Montréal. Member of the Board of Directors of: Institut de cardiologie de Montréal; Fondation de l'Université du Québec à Montréal. Married Andrée Leboeuf, September 5, 1981, they have one child (Mathieu); he is the father of two children (Marie-Claude and Philippe) from a previous marriage. Clubs: St-Denis; Granite (Toronto). Recreations: tennis, skiing and golf. Catholic. Residence: 1756 Laird Blvd., Town of Mount Royal, Québec J0E 1L0.

Gaulin, Jean René, B.Sc.A., ing.
Président et administrateur d'Ultramar Canada Inc., une firme qui se spécialise dans la raffinage et la vente de pétrole. 1155 Dorchester Blvd. O., Montréal (Québec) H3B 2K1. Administrateur de Québec Téléphone. Né à Montréal (Québec) le 9 juillet 1942. Études: Collège militaire royal de Saint-Jean; titulaire d'un diplôme en sciences appliquées et génie chimique de l'Ecolé polytechnique de l'Université de Montréal. Il a éte vice-président de Golden Eagle Canada à Montréal de 1977 à 1979; vice-président d'Ultramar Canada Inc. à Toronto de 1979 à 1980; président de Nouveler Inc. à Montréal de 1980 à 1982; président de Gaz Métropolitain Inc. à Montréal de 1982 à 1985; nommé président d'Ultramar Canada Inc. à Toronto en 1985. Membre: Ordre des ingénieurs du Québec; Association des diplomés de Polytechnique; conseil d'administration du Bourse de Montréal; la Jeune Chambre de Commerce de Montréal. M. Gaulin est membre du conseil d'administration de l'Institut de cardiologie de Montréal et de la Fondation de l'Université du Québec à Montréal. Épousé à Andrée Leboeuf le 5 septembre 1981, ils ont un enfant (Mathieu); auparavant marié, M. Gaulin est père de deux enfants de ce mariage (Marie-Claude et Philippe). Clubs: Granite (Toronto); St-Denis. Loisirs: le tennis, le golf et le ski. Domicile: 1756, boul. Laird, Ville de Mount Royal (Québec) J0E 1L0.

Gautrin, Henri-François, B.A., L.Sc., C.E., Eng., M.E.I.C.
Chairman of the Board and of the Executive Committee, A. Janin & Company Ltd. (est. 1941), holding company, general contractors, engineering, mechanical-electrical and light industrial. 7085 Cote-des-Neiges Road, Montreal, Quebec H3R 2M1. Chairman of the Board: Henri-F. Gautrin & Ass. Inc., Montreal; Janin Western Contractors Ltd.,

Vancouver. President: Namur Equipment Limited (Electrical Works), Montreal; Turnkey Development, Engineering and Contract Management Limited, Vancouver and Montreal. Director: Pagé Construction Inc.; Roy & Trottier Inc.; Pax Frontenac Inc.; Sword Contracting Limited. Career: Director, A. Janin, 1959; Vice-President, Managing Director, 1960; President and Chief Executive Officer, 1963; President, Canadian Foundation Company Ltd., Toronto, 1968 – 80. Member: Construction Industry Development Council (CIDC); Board of Directors (Past President), Quebec Road Builders Association; Engineering Institute of Canada; Canadian Institute of Mining and Metallurgy; Corporation of Engineers of Quebec. Chairman, Board of Governors, Canadian Association for Latin America and Caribbean (C.A.L.A.), 1979 – 83. Air Force School of Officers, 1938. Married Marcelle Lamory; has three children (Henri-François, Jean-François and Marie-Françoise). Clubs: St-Denis, Montreal; Garrison, Quebec City. Recreation: fishing. Catholic. Residence: 1582 Sioux Street, Fabreville, Ville de Laval, Quebec H7P 4R8.

HENRI-FRANÇOIS GAUTRIN

Gawen, Jeremy Curtis, B.Sc., Ph.D.
President, Mining and Construction Services Group, C-I-L Inc., manufacturers and distributors of chemicals and allied products. P.O. Box 200, Station "A", 90 Sheppard Avenue East, North York, Ontario M2N 6H2. Chairman: West African Explosives Ltd., Harbel, Monrovia, Liberia; CXA Ltd., Brownsburg, Quebec. Born Bishop's Stortford, United Kingdom, 1942; son of Mr. E. C. Gawen. Educated: Durham University, United Kingdom, B.Sc. (Chemical Engineering), 1963; Newcastle University, United Kingdom, Ph.D. (Chemical Engineering), 1966. Joined Chemicals Division as a Process Engineer, C-I-L Inc., Sarnia, 1967; Financial Planning, Montreal, 1969; Corporate Planning, 1971; Special Study, Defence Products Business Area, Explosives Division, 1974; Group Manager, Product Control, Explosives Division, 1978; Manager, Corporate Planning, Toronto, 1980; Vice-President, Explosives Division, Toronto, 1983; President, Mining and Construction Services Group, Toronto, 1984. Married Patricia Mary Keniry, 1966. Clubs: Toronto Cricket Club; Engineers' Club; Board of Trade. Recreations: sailing, golf, music and carpentry.

JEREMY CURTIS GAWEN

Geddes, Eric A., B.Comm., F.C.A., LL.D.
Partner, Price Waterhouse, national firm of chartered accountants. Suite 2401, Toronto-Dominion Tower, Edmonton Centre, Edmonton, Alberta T5J 2Z1. Born Victoria, British Columbia, September 28, 1926; son of George Geddes of Morayshire, Scotland and Florrie (Court) Geddes of Birmingham, England. Educated: public school, Edmonton; University of Alberta, B.Comm.; LL.D., 1980. Qualified as Chartered Accountant in Edmonton, 1950; practised, 1950 – 59; joined Price Waterhouse as Partner in charge of Edmonton Office, 1959. Member: Institute of Chartered Accountants of Alberta (Member of Council, 1959 – 65; President, 1964 – 65; admitted as Fellow, June 1966); Past Chairman, Board of Governors, University of Alberta; Past National Vice-President for Alberta, Progressive Conservative Association of Canada; Past Treasurer, Alberta Progressive Conservative Association; Chairman: Business Advisory Council,

ERIC A. GEDDES

Faculty of Business, University of Alberta, 1980 – 85, Continuing Member; Board of Trustees, Alberta Heritage Foundation for Medical Research, 1980 – ; Member, National Council, Duke of Edinburgh's Award in Canada, 1980 – 85; President: Edmonton Chamber of Commerce, 1981; Canadian German Chamber of Industry and Commerce, 1983 – 85; Treasurer: Alberta Foundation for the Performing Arts, 1982 – 86; Winspear Foundation; Member: Edmonton Research and Development Park Authority; National Council for Native Business. Honours: City of Edmonton Triennial Award, 1979; Alberta Achievement Award, 1979; University of Alberta Alumni Golden Jubilee Award, 1984; Faculty of Business, University of Alberta, Distinguished Alumnus Award, 1986. Married Frances Jean Stanley, daughter of Russell Stanley, August 29, 1947; has four children (David, Catherine, Elaine and Sheila). Clubs: Edmonton; Mayfair Golf and Country; Faculty Club; (all of Edmonton). Society: Phi Delta Theta. Recreation: Golf. Progressive Conservative. Protestant. Residence: 6631-123 Street, Edmonton, Alberta T6H 3T3.

Geller, John Arthur, Q.C.
Partner, Campbell, Godfrey & Lewtas, barristers and solicitors. P.O. Box 36, Toronto-Dominion Centre, Toronto, Ontario M5K 1C5. Director: Leitch Family Holdings Inc.; Ford Glass Limited. Born Toronto, Ontario, June 22, 1930; son of Kalman and Katy (Ladowsky) Geller, of Toronto, both deceased. Educated: Forest Hill Collegiate Institute; University of Toronto, B.A., 1951;

JOHN ARTHUR GELLER

Osgoode Hall Law School, 1955. Appointed Queen's Counsel 1966. Joined Campbell, Godfrey & Lewtas, Toronto, 1955. Member: Canadian Bar Association; County of York Law Association; International Commission of Jurists. Married Sybil Gangbar, daughter of Phillip Gangbar, July 1, 1951; has four children (Lawrence Ian, Harold Leslie, Dana Sue (Lampe) and Janet Anne (Babins)). Club: National. Jewish. Residence: 7 Silverwood Avenue, Toronto, Ontario M5P 1W3.

George, Denis Richard John, F.I.A., F.C.I.A., A.S.A.
Vice-Chairman, William M. Mercer Limited (est. 1945). 1801 McGill College Avenue, Suite 900, Montreal, Quebec H3A 2N4. Managing Director, William M. Mercer-Meidinger Inc. 1211 Avenue of the Ameri-

DENIS RICHARD JOHN GEORGE

cas, New York, New York, U.S.A. 10036. Born Ruspidge, England, May 13, 1921; son of William and Bessie George. Educated: Monmouth School, England, 1931 – 40. Career: Director, William M. Mercer Limited, Montreal, 1957 – 1966; Vice-President and General Manager, Westmount Life Insurance Company, Montreal, 1966 – 1969; Director, Westmount Life Insurance Company, 1967 – 1970; President and Director, Westmount American Life Insurance Co., Portland, Oregon, 1969 – 1970; Director, William M. Mercer Limited, Montreal, 1970; Managing Director, William M. Mercer-Meidinger, Inc., New York, 1982; Vice-Chairman, William M. Mercer Limited, Montreal, 1984. Member: Institute of Actuaries Students' Society (Journal Editor, 1953 – 1954); Institute of Actuaries (U.K.) (Fellow, 1951); Canadian Institute of Actuaries (Fellow, 1965); Society of Actuaries (Associate, 1955). Author of: *Experience Rating Unemployment Insurance,* (Canadian Institute of Actuaries); *A Simple Computer Model to Forecast Income and Outgo of Unemployment Insurance Programmes,* (International Labour Office); *The Use of Computerized Cash Flow Models of U.S. Unemployment Insurance Programmes,* with Margaret Trevarthen (International Conference of Social Security Actuaries and Statisticians). Chairman, Anglican Diocesan Pension Committee, Montreal. Married Eileen (née Nash), 1951; has four children (Lesley, Hilary, Andrew and Amanda). Clubs: St. James's Club; Royal St. Lawrence Yacht Club; Summerlea Golf & Country Club, all of Montreal. Recreations: photography and sailing. Anglican. Residence: 19 East Gables Court, Beaconsfield, Quebec H9W 4G9.

Gerson, Frederick T., B.A.Sc., F.I.M., M.E.I.C., P.Eng.
President, F.T. Gerson Ltd. (est. 1960). 55 Queen Street East, Suite 409, Toronto, Ontario. Vice-President and Director, Freeze-Dry Products Ltd. Director: Kuypers, Adamson, Norton Ltd.; Corvend Ltd. Educated: Lindisfarne College, Westcliffe, England; University of Toronto, B.A.Sc.; Christ's College, Cambridge. Manager, Research and Development, John Dale Ltd., 1949 – 52; General Manager and Director, John Dale (Canada) Ltd., 1952 – 60; Vice-President, Modern Containers Ltd., 1959 – 60; President, F.T. Gerson Ltd., 1960 – . Member: Consulting Engineers of Ontario; Association of Consulting Engineers of Canada; Engineering Institute of Canada; Association of Professional Engineers of Ontario; Society of Plastics Engineers; Board of Trade of Metropolitan Toronto; Fellow, Institution of Metallurgists (London); Life Member, ASM International

(American Society for Metals); Director, Varsity Fund; Past President, Engineering Alumni Association, University of Toronto; Chairman of the Professional Development Committee, Association of Professional

FREDERICK T. GERSON

Engineers of Ontario, 1979 – 81. Author of: numerous papers, reports, evaluations and articles in technical journals. Served in Canadian Army, 1943 – 45. Married Margo Simon, daughter of W.S. and Lucy Simon (both deceased), May 19, 1954; has two children (Alan James and Anne Denise). Club: University (Toronto). Recreations: Fishing, boating and cross-country skiing. Residences: 138 Oakes Drive, Port Credit, Ontario L5G 3M1; Brooks Mill, R.R.4, Huntsville, Ontario P0A 1K0.

Gervais, Richard G., B.A., M.A., C.L.J., S.B.St.J.
President, Chief Executive Officer and major shareholder, Gervais, Frenette & Associates Inc., communications and government relations consultants (Nov. 1985). 1425 de la Montagne, Suite 340, Montreal, Quebec H3G 1Z3. Born Montréal, Québec, February 20, 1942; son of J. Gaston Gervais of Montréal and Aurette Piquette of St-Jacques-de-Montcalm, Québec. Educated: Collège Stanislas, Outremont; Loyola College, Montréal, B.A. (Pol. Sc.), 1963; Fordham University, New York, M.A. (Pol. Sc.), 1965; Institut d'Études Politiques de Paris, Scolarité de Doctorat du 3e cycle, 1967. Special Assistant to the Honourable Jean Marchand, Minister of Manpower and Immigration, Ottawa, 1967; P.E. Trudeau Committee for the Leadership of the Liberal Party, Ottawa, 1968; Special Assistant to the Honourable Mitchell Sharp, Secretary of State for External Affairs, 1968; Executive Assistant to Special Joint Committee of Senate and House of Commons on the Constitution of Canada, 1970; Member and Executive Secretary to Task Force on Parole in

RICHARD G. GERVAIS

Canada (Hughessen Commission), 1972; Executive Secretary to Commission of Inquiry on Security of Penitentiaries, 1974; Public Relations Advisor, Imperial Oil Limited, 1975; Director, External Affairs, 1977; Vice-President, PIR-Public and Industrial Relations Ltd., 1981, Director, 1983, Senior Vice-President and General Manager, 1982 – 85. Presently: Director, Continental Pharma Cryosan Inc., 1985 – ; President, The Ballets Jazz of Montréal, 1986 – ; Vice-Chairman, Maison des Étudiants Canadiens,

Paris; Governor, La Quinzaine Internationale de Théâtre de Québec; Director: Council for Business and the Arts in Canada; Montreal Symphony Orchestra; Order of St. John's, Quebec Council; Trustee, Vie des Arts; Member: Foundation Maeght, France; Montreal Museum of Fine Arts; McCord Museum. Formerly: Chairman, Théâtre du Nouveau Monde; Director: France-Canada Chamber of Commerce; International Theatre/La Poudrière; The de Lanaudière Arts Festival; Canadian Institute for International Affairs; The University Club of Montreal; The Quebec Foundation for South East Asia Refugees. Member: several national and international professional associations; member of The Canadian Public Relations Society and of the Association des Relationnistes du Québec (ARQ); panelist and guest speaker to several Canadian and U.S. audiences on the arts, and on the Canadian political system; affiliated with several fundraisings including: Montreal Museum of Fine Arts; Montreal Rehabilitation Institution; Heritage Montreal; Sport Scolaire; Foundation for Women Journalists; Montreal Symphony Orchestra; P.E.I. Confederation Centre; Fondation du Patrimoine des Beaucerons; Ben Gurion University of the Negev. Honours: Commander of the Military and Hospitaller Order of Saint Lazarus of Jerusalem, 1980; Order of St. John's Ambulance, 1986. Married Marie Élizabeth Chevrier, advocate, daughter of Lucienne (Brûlé) and the Honourable Lionel Chevrier, C.C., O.C., P.C., LL.D., D.E.C., June 14, 1975. Clubs: Mount Royal Club, Montreal; Cercle de St-Germain-des-Prés et de St-Sulpice, Paris. Societies: Commanderie de Bordeaux, Montreal, Great Master, 1979 – 83; Club Gastronomique Prosper-Montagné; Jura de St-Émilion, Gentilhomme d'honneur de Fronsac; Compagnon de Loupiac; vigneron d'Honneur de St-Vincent; Mousquetaire d'Armagnac. Recreations: Wine tasting, travelling and readings of politics and history. Residence: 465 Mount Pleasant Avenue, Westmount, Québec H3Y 3G9.

Gervais, Richard G., B.A., M.A., C.L.J., S.B.St.J
Président et chef de la direction, Gervais, Frenette et Associés Inc., conseillers en relations publiques et gouvernementales (nov. 1985), 1425, de la Montagne, bureau 340, Montréal (Québec) H3G 1Z3. Né à Montréal (Québec) le 20 février 1942; fils de J. Gaston Gervais de Montréal et d'Aurette Piquette de St-Jacques-de-Montcalm, Québec. Études: Collège Stanislas, Outremont; Collège Loyola, Montréal, B.A. (Sc. Pol.) 1963; Fordham University, New York, M.A. (Sc. Pol.) 1965; Institut d'Études Politiques de Paris, scolarité de doctorat du 3e cycle, Sc. Politiques, 1967. Adjoint spécial auprès de l'honorable Jean Marchand, Ministre de la Main-d'oeuvre et de l'Immigration, Ottawa, 1967; Comité P.E. Trudeau pour la campagne à la chefferie du Parti Libéral du Canada, Ottawa, 1968; adjoint spécial à l'honorable Mitchell Sharp, Secrétaire d'État aux Affaires extérieures, 1968; adjoint exécutif, Comité spécial mixte du Sénat et de la Chambre des Communes sur la Constitution du Canada, 1970; membre et Secrétaire exécutif du Groupe d'études sur les libérations conditionnelles (Commission Hughessen), 1972; Secrétaire exécutif de la Commission d'enquête sur la sécurité des pénitenciers au Québec, 1974; conseiller, affaires publiques, Esso/Compagnie Pétrolière Impériale Limitée, 1975; directeur, Affaires extérieures, 1977; vice-président-Québec, PIR-Relations Publiques et Industrielles Limitée, 1981; administrateur, 1983; premier vice-président et directeur général, 1982 – 85. Présentement: Administrateur, Continental Pharma Cryosan Inc., 1985 – ; président, Ballets Jazz de Montréal, 1986 – ; vice-président du conseil, Maison des Étudiants Canadiens, Paris; membre du bureau des gouverneurs, Quinzaine Internationale de Théâtre de Québec. Administrateur: Conseil pour le Monde des Affaires et des Arts au Canada; Orchestre Symphonique de Montréal; Ordre de St-Jean (conseil du Québec); membre, Vie des Arts; Fondation Maeght, France; Musée des Beaux Arts; Musée McCord; Institut de Réadaptation de Montréal; Héritage Montréal; Sport scolaire; Fondation des Femmes Journalistes; ancien président du conseil, Théâtre du Nouveau Monde; ancien administrateur: Chambre de Commerce Française au Canada; Théâtre Internationale de La Poudrière; l'Institut Canadien des Affaires Internationales; Festival des Arts de Lanaudière; Club Universitaire de Montréal; Le Cercle Universitaire de Montréal; Fondation québécoise pour les réfugiés du Sud-Est asiatique (membre fondateur); membre de nombreuses associations professionnelles nationales et internationales; membre de l'Association Canadienne des Relations

Publiques et de l'Association des Relationnistes du Québec (ARQ); régulièrement panéliste et conférencier invité, au Canada et aux Etats-Unis, sur les arts et les affaires culturelles ainsi que le système politique canadien. Associé au cours des ans à plusieurs campagnes de financement dont: le Musée des Beaux Arts de Montréal, l'Institut de Réhabilitation de Montréal; Héritage Montréal; Sport Scolaire; la Fondation pour les Femmes Journalistes; l'Orchestre Symphonique de Montréal; Le Centre de la Confédération de l'Île du Prince Edouard et la Fondation du Patrimoine des Beaucerons; l'Université Ben Gurion. Distinctions: Chevalier de l'ordre militaire et hospitalier de Saint-Lazare de Jérusalem, 1980; Ordre de l'Ambulance St-Jean, 1986. A épousé Marie Élizabeth Chevrier, avocate, fille de l'honorable Lionel Chevrier, C.C., O.C., C.P., LL.D., D.E.C., le 14 juin 1975. Clubs: Mount Royal, Montréal; Cercle de St-Germain-des-Prés et de St-Sulpice, Paris. Sociétés: Grand Maître, Commanderie de Bordeaux, 1979 – 83; Club Gastronomique Prosper-Montagné; Jura de St-Émilion; Gentilhomme d'honneur de Fronsac; Compagnon de Loupiac; vigneron d'honneur de St-Vincent; Mousquetaire d'Armagnac. Loisirs: vinophile, grand voyageur et avide lecteur de politique et d'histoire. Domicile: 465 avenue Mount Pleasant, Westmount (Québec) H3Y 3G9.

Getty, The Honourable Donald R., M.L.A. Premier of Alberta. Leader of the Progressive Conservative Party of Alberta. 307 Legislative Building, Edmonton, Alberta T5K 2B7. Born Westmount, Quebec, August 30, 1933. Educated: University of Western Ontario, London, degree in Honours Business Administration, 1955. Career: Member of the Edmonton Eskimos football team for ten years; joined Imperial Oil Ltd., Edmonton, 1955; Lands and Contracts Manager, Midwestern Industrial Gas Ltd., 1961; formed Baldonnel Oil and Gas Ltd., serving as President and Managing Director, 1964; joined Doherty, Roadhouse and McCuaig Ltd. (an investment firm) as Partner, 1967. Mr. Getty was first elected to the Alberta Legislature in 1967; appointed Minister of Federal and Intergovernmental Affairs by Premier Lougheed, 1971; re-elected, constituency of Edmonton Whitemud, and appointed Minister of Energy and Natural Resources, 1975; did not stand for re-election in 1979, choosing to return to business and a more private life. Mr. Getty became President of D. Getty Investments Ltd., then served as Chairman of the Board, Ipsco, January 30, 1981 until his return to politics. In addition, he served

DONALD R. GETTY

on the Boards of Directors of: Alberta Gas Ethylene Co. Ltd.; Brinco Ltd.; D. Getty Investments Ltd.; Genstar Corporation; Interprovincial Steel and Pipe Corporation; Nortek Energy Corp.; Nova, an Alberta Corporation; Novacor Chemicals Ltd.; Placer Develpment Ltd.; Pacific Trans-Ocean Resources Ltd.; Royal Bank of Canada. He was also a Member of the Board of Governors of Resources of Canada Fund. He re-entered politics in 1985, winning the leadership of the Progressive Conservative Party of Alberta; sworn in as Premier, November 1, 1985; elected in a by-election in Edmonton Whitemud riding, December 11, 1985. Active in community service, he has had a particular involvement with the Alberta Northern Lights Wheelchair Basketball Team as an advisor and fund raiser. Honours: playing as Quarterback, he was named "Outstanding Canadian in the Western Canada Football League" and was runner-up for the Schenley Award as Out-

standing Canadian Player in the League, 1959. Married Margaret (née) Mitchell, they have four sons (Dale, David, Darin and Derek), a daughter-in-law (Susan) and one granddaughter (Shannon). Recreations: golf, horse-racing and hunting.

Ghiz, The Honourable Joseph A., B.Comm., LL.B., LL.M., M.L.A., Q.C.
Premier of Prince Edward Island. Leader of the Liberal Party of Prince Edward Island. Office: P.O. Box 2000, Charlottetown, Prince Edward Island C1A 7N8. Born Char-

JOSEPH A. GHIZ

lottetown, Prince Edward Island, January 27, 1945; son of Atallah J. and Marguerite Farah (McKarris) Ghiz. Educated: Prince of Wales College, Dalhousie University, B.Comm., 1966; LL.B., 1969; Harvard University, LL.M, 1981. Appointed Queen's Counsel 1984. Career: Federal Narcotics Drug Prosecutor, 1970 – 79; Crown Prosecutor, Queens County, 1970 – 72; Senior Partner, Scales, Ghiz, Jenkins & McQuaid, 1970 – 81; Counsel to Commission of Inquiry into Charlottetown Police Force, 1977; private practice, 1981. Elected Leader of the Liberal Party of Prince Edward Island, 1981; elected M.L.A., 1982; Leader, Her Majesty's Loyal Opposition, P.E.I., 1982 – 86; Premier of Prince Edward Island, 1986 – . Author of: "Constitutional Impasse Over Oil and Gas", unpublished thesis, final chapter published in *University of New Brunswick Law Journal,* 1982. Co-Author of: "Towards a New Canada", 1978. Former Lecturer, University of Prince Edward Island. Former Governor, Frontier College. Founding Member, Montague Boys & Girls Club; Member and Past Regional Chairman, Canadian Council of Multiculturalism. President, Liberal Party of Prince Edward Island, 1977 – 78. Member, St. Peter's Anglican Church. Married Rose Ellen, daughter of Douglas and Elizabeth McGowan, December 16, 1972; has two children (Robert and Joanne). Club: The Charlottetown.

Ghiz, L'honorable Joseph A., B.Comm., LL.B., LL.M., député, C.R.
Premier ministre de l'Île-du-Prince-Édouard. Chef du parti libéral de l'Île-du-Prince-Édouard. Case postale 2000, Charlottetown (I.-P.-E.) C1A 7N8. Né à Charlottetown (I.-P.-E.) le 27 janvier 1945; fils d'Atallah J. et Marguerite Farah (McKarris) Ghiz. Études: collège Prince of Wales, l'université Dalhousie, B.Comm., 1966; LL.B., 1969; Harvard Law School, LL.M., 1981. Nommé Conseil en loi de la reine en 1984. Carrière: procureur fédéral des narcotiques, 1970 – 79; procureur de la Couronne, comté de Queens, 1970 – 72; associé, Scales, Ghiz, Jenkins et McQuaid, 1970 – 81; avocat de la Commission d'enquête sur la Police de Charlottetown, 1977; pratique privé, 1981. Élu chef du parti libéral de l'I.-P.-E., 1981; élu à la législature provinciale, 1982; chef de l'opposition à l'I.-P.-E., 1982 – 86; élu premier ministre, 1986. Auteur de: "Constitutional Impasse Over Oil and Gas", thèse non publié , dernier chapître publié dans *Law Journal of New Brunswick,* 1982. Coauteur de: "Towards A New Canada", 1978. Ancien maître de cours, Université de l'Île-Prince-Édouard. Ancien gouverneur, Frontier College; membre fondateur, Montague Boys and Girls Club; membre et ancien président du Conseil canadien sur le multiculturalisme; président du parti libéral de l'I.-P.-E., 1977 – 78; membre de l'église anglicane St. Peter's de Charlottetown. Marié à Rose Ellen, fille de Douglas et Elizabeth McGowan, le 16 décembre 1972; ils ont deux enfants (Robert et Joanne). Club: The Charlottetown Club.

Gillespie, The Honourable Alastair William, P.C., M.A., M.Comm.
President, Alastair Gillespie & Associates Limited, an energy ventures and consulting company. Chairman, Executive Board, Scotia Coal Synfuels Project. Chairman, National Westminster Bank of Canada.

ALASTAIR WILLIAM GILLESPIE

Director, Uniroyal Ltd. Born Victoria, British Columbia, May 1, 1922; son of Erroll Pilkington and Catherine (Oliver) Gillespie, both of British Columbia. Educated: Brentwood College, 1937 – 41; University of British Columbia, 1941; McGill University, B.Comm., Rhodes Scholar, 1947; Oxford University, 1949, M.A.; University of Toronto, M.Comm., 1958. Vice-President, Operations, and Director, W.J. Gage Ltd., Toronto, 1949 – 70; President, Welmet Industries Ltd., Welland, 1963 – 68; Vice-President and Director, Canadian Corp. Management Co. Ltd., Toronto, 1963 – 68; Director: Richardson Bond & Wright Ltd., Owen Sound; International Equipment Co. Limited, Montreal; Cashway Lumber Co., 1963 – 68; Mechanics for Electronics Ltd., Cambridge, Massachusetts, 1964 – 68; President, Canadian Chromolox Co., Rexdale, 1966 – 68. Chairman of the Board, Carling O'Keefe Limited, 1980 – 83. Director: Rothmans International Limited, 1980 – 83; The Gage Research Institute; President, Canadian Opera Company; Member, Board of Governors, Lyndhurst Hospital, Toronto. Executive, Liberal Party, Ontario, 1965 – 68; elected, House of Commons for Etobicoke, general election, 1968; Vice-Chairman, Finance, Trade and Economic Affairs Committee, 1968 – 70; Parliamentary Secretary to President of Treasury Board, 1970 – 71; Minister of State for Science and Technology, 1971 – 72; Minister of Industry, Trade and Commerce, 1972 – 75; Minister of Energy, Mines and Resources, 1975 – 79. Served as Lieutenant, Royal Canadian Navy, Pilot, 1941 – 45. Married Diana Christie Clark, daughter of Christie T. Clark, June 17, 1947; has two children (Ian Alastair and Cynthia—Mrs. Ian D.A. Webb). Clubs: Toronto; Badminton and Racquet; Toronto Golf; Osler Bluff Ski. Recreations: skiing, squash, tennis and golf. Liberal. Anglican. Residence: 175 Heath Street West, Toronto, Ontario M4V 1V1.

Gillespie, John Bedford, Q.C., B.A.
Partner, Fraser & Beatty, Barristers and Solicitors. P.O. Box 100, First Canadian Place, Toronto, Ontario M5X 1B2. Director:

JOHN BEDFORD GILLESPIE

Methuen of Canada Limited; Cornelius Manufacturing Company Limited; Texas Refinery Corp. of Canada Limited. Born Toronto, Ontario, September 21, 1926; son of John K. Gillespie, M.C., and Mary (Simpson) Gillespie, Toronto, both deceased. Educated: Upper Canada College; Trinity College, University of Toronto, B.A., 1948; Osgoode Hall Law School; articled with McMillan, Binch, Toronto. Called to the bar of Ontario, 1951; appointed Queen's Counsel 1970. Associated with Fraser & Beatty, 1953; Instructor in Corporation Law Section of the Bar Admission Course of Ontario, 1960 – 64. Member: Law Society of Upper Canada; Canadian Bar Association; Canadian Tax Foundation; Chairman, Corporation Legislation Committee of the Board of Trade of Metropolitan Toronto. Trustee, Upper Canada College Foundation, 1978 – 85. Married Harriet Louise Morton, daughter of the late W. Douglas Morton, Windsor, Nova Scotia, August 28, 1948; has four children (John Douglas Howland, Patricia Joan, Barbara Jill and Susan Louise). Clubs: Toronto Golf; The University Club of Toronto (Director 1979 – 82); Badminton and Racquet; Toronto Cricket Skating and Curling (Director 1972 – 75); Muskoka Lakes Golf and Country (Director 1978 – 84). Society: Kappa Alpha. Recreations: golf, tennis and squash. Anglican. Residences: 55 St. Edmunds Drive, Toronto, Ontario M4N 2P8; Summer: Helen Island, Lake Rosseau, Muskoka, Ontario.

Gillespie, Robert T. E., P.Eng.
Executive Vice-President, Canadian General Electric Company Limited (est. 1882), manufacturer of electrical products. P.O. Box 417, Commerce Court North, Toronto, Ontario M5L 1J2. Director: Valmet-Dominion Inc.; Widney Well Servicing (1971) Limited; General Electric Trading Company, New York. Born Edinburgh, Scotland, June 9, 1931; son of the late Robert John and the late Margaret Ellis Gillespie, both of Edinburgh. Educated: William Ramsay Technical Institute, Edinburgh; Heriot-Watt University, Edinburgh; Harvard Business School, Boston. Electronics Engineer, Ferranti Ltd., Edinburgh, 1950; Communications Equipment Design Engineer, Canadian General Electric Co. Ltd., Toronto, Ontario 1952; held various management positions in Designing, Development Engineering and Research and then General Management in 1967; Vice-President, Strategic Planning and Review, Toronto, 1972; Vice-President and Division Executive, Consumer Products

ROBERT T. E. GILLESPIE

Business Division, 1974; Vice-President and Division Executive, Consumer and Construction Products Business Division, 1977; Executive Vice-President, 1983. Member: Association of Professional Engineers of Ontario (Past Council Member); Electrical and Electronic Manufacturers Association of Canada (Director); Canadian Appliance Manufacturers Association (Past President); Canadian Electrical Association. Married Norma Irene Olson, March 9, 1957; has three children (Robert, Margaret and Susan). Residence: 1288 Greenoaks Drive, Mississauga, Ontario L5J 3A5.

Girard, Jacques, B.A., LL.L., LL.M.
President and Chief Executive Officer, la Société de radio-télévision du Québec (Radio-Québec). 800 Fullum Street, Montreal, Quebec H2K 3L7. Born Montreal, Quebec, May 13, 1940. Educated: Collège Ste-Marie, graduated with a Bachelor of Arts, 1960; obtained a Bachelor of Law degree from l'Université de Montréal, 1963;

furthered his studies in England at the London School of Economics and Political Sciences, Master of Law, 1967. Career: Served as a Research and Planning Officer, Quebec Department of Intergovernmental Affairs, 1967; Assistant to the General Secetary, l'Université de Montréal, 1968; appointed General Secretary, 1969; Assistant Deputy Minister for Post-Secondary Education, Quebec Department of Education, 1974 – 78; appointed President and Chief Executive Officer, la Société de radio-télévision du Québec (Radio Québec), 1983 – . Civic Activities: Between 1970 – 74,

JACQUES GIRARD

Jacques Girard was a Member of the Board of Directors: l'Hôpital Saint-Jean-de-Dieu; l'École Polytechnique. He represented the Universities of Quebec at the Department of Social Affairs, and served first as member, later as President of the Regional Council of Health and Social Services of the South Shore of Montreal. He is President of the International Council of French Language Radio and Television Networks (C.I.R.T.E.F.). Director: La Place des Arts, Montreal and Les Grands Ballets Canadiens. Member: La Fondation de la Maison Trestler; La Fondation Québécoise d'Éducation Économique; Centre d'Études en Administration Internationale; La Fondation de l'Institut Pinel de Montréal; Le Festival International des Jeunes du Québec. Married Ann Ford; has three children (Isabelle, Sébastien and Simon).

Girard, Jacques, B.A., LL.L., LL.M.
Président-directeur général de la Société de radio-télévision du Québec (Radio-Québec). 800, rue Fullum, Montréal (Québec) H2K 3L7. Né à Montréal (Québec) le 13 mai 1940. Études: Collège Ste-Marie, baccalauréat ès arts, 1960; après des études universitaires à l'Université de Montréal, il reçoit une licence en droit, 1963; obtient une maîtrise en droit au London School of Economics and Political Sciences en Angleterre, 1967. Carrière: en 1967 Jacques Girard entre au service du ministère des Affaires intergouvernementales du Québec à titre d'agent de recherche et de planification; il occupe le poste d'adjoint au secrétaire général à l'Université de Montréal, en 1968; devient secrétaire général de cette université, en 1969; entre au ministère de l'Éducation comme sous-ministre adjoint, en 1974, pour devenir, en 1978, sous-ministre en titre au même ministère; il est président-directeur général de la Société de radio-télévision du Québec (Radio-Québec) depuis 1983. Activités communautaires: Entre 1970 – 74, Jacques Girard occupe les postes de membre du conseil d'administration de: l'École Polytechnique; l'Hôpital Saint-Jean-de-Dieu. Il a été représentant des Universités du Québec auprès du ministre des Affaires sociales, a aussi été membre et ensuite président du Conseil régional de la santé et des services sociaux de la Rive-Sud de Montréal. Il est président du conseil international des radios-télévisions d'expression français (C.I.R.T.E.F.). Il est membre du conseil d'administration de la Place et des Arts de Montréal et des Grands Ballets Canadiens. Il est également membre de: la Fondation de la Maison Trestler; la Fondation Québecoise d'Éducation Économique; Centre d'Études en Administration Internationale; la Fondation de l'Institut Pinel de Montréal; Festival International des Jeunes de Québec. Marié à Ann Ford, il est père de trois enfants (Isabelle, Sébastien et Simon).

Gish, Norman Richard, B.A., LL.B.
President and Chief Executive Officer, North Canadian Oils Limited, oil and gas explora-

tion and production. Sun Life Plaza III, Suite 700, 112-Fourth Avenue S.W., Calgary, Alberta T2P 4B2. Director: North Canadian Oils Limited; Bankeno Mines Limited; Queenston Gold Mines Limited; Hees International Corp.; Westmin Resources Limited. Born Eckville, Alberta,

NORMAN RICHARD GISH

October 13, 1935; son of Robert Bruce and Lillian Barbara Foster. Educated: University of Alberta, B.A., 1957; University of British Columbia, LL.B., 1960; Banff School of Advanced Management, 1967. Called to the bar of British Columbia, 1961. Articled with law firm of Ladner, Downs & Co., Vancouver, 1960 – 61; Canadian Government Trade Commissioners Service, Ottawa, 1961 – 62; Assistant Canadian Government Trade Commissioner, Hong Kong, 1962 – 65; with British Columbia Forest Products Limited, Vancouver (1965 – 77), serving in latter years as Vice-President, General Counsel and Secretary; Chairman, British Columbia Energy Commission, 1977 – 80; Chairman, Interprovincial Advisory Committee on Energy, 1978; Chairman, Canadian Association of Members of Public Utility Tribunals, 1979 – 80; Vice-President, Administration and Secretary, Turbo Resources Limited, 1980 – 82; Senior Vice-President, Finance and Administration, 1982 – 83; Chairman, President and Chief Executive Officer, Turbo Resources Limited, 1983 – 86. Commissioned Officer, University Reserve Training Plan. Married Joan Ann Thompson, September 5, 1959; has three children (David, Carolyn and Graeme). Clubs: Vancouver Lawn Tennis; Calgary Petroleum Club; Glenmore Racquet Club. Recreations: tennis, badminton and skiing. Residence: 8940 Bayridge Drive S.W., Calgary, Alberta T2V 3M8.

Glanville, Ross Owen, B.A. Sc., M.B.A. Former President, Giant Bay Resources Ltd., a natural resource and research and development company. 808 West Hastings Street, Suite 440, Vancouver, British Columbia V6C 2X4. Director: Black Swan Gold Mines Ltd., Suite 1500, 1176 West Georgia Street, Vancouver, British Columbia; Summit Ventures Inc.; Giant Bay Biotech Inc.; Glanville Management Ltd. Born Grand Forks, British Columbia, January 21, 1947; son of James B. Glanville. Educated: University of British Columbia, B.A. Sc., 1970; M.B.A., 1974. Career: Mining Engineer,

ROSS OWEN GLANVILLE

Placer Development Ltd., Vancouver, 1970 – 73; Transportation Manager, 1974 – 76; Manager of Financial Group, Canada Development Corp., 1976 – 79; Mining Analyst, B.C.R.I.C., 1979 – 81; Vice-President, Wright Engineers Ltd., 1981 – 84; President, Giant Bay Resources Ltd., 1984. Member: Association of Professional Engineers of B.C.; Canadian Institute of Mining and Metallurgy; American Institute of Mining Engineers; B.C. and Yukon Chamber of Mines; Certified General Accountants' Association of B.C.; Association of Professional Economists of B.C. Author of: *Optimum Production Rate for Mines*, A.I.M.E., Denver, Colorado: Oct., 1984; *High Technology in Mining*, S.M.E., Sydney, Australia: Nov., 1985. Ancestors' Achievements: Gilbert de Glanville was Lord Chief Justice of England, 1210. Sir John Glanville was Speaker of the House of Commons of England, 1640. Married Elaine Catherine Glanville, June 6, 1970; has one child (Shane Ross Glanville). Clubs: Engineers' Club of British Columbia; Vancouver Board of Trade. Recreations: hockey, golf and running. Progressive Conservative federally; Social Credit provincially. Residence: 7415 Pandora Drive, Burnaby, British Columbia V5A 3W1.

Gleed, William H., C.L.U.
President and Chief Executive Officer, The Citadel Group of Companies, consisting of The Citadel General Assurance Company and The Citadel Life Insurance Company. 1075 Bay Street, Toronto, Ontario M5S 2W5. President, Winterthur Canada Financial Corporation. Born Toronto, Ontario, November 13, 1933; son of Wallace H. Gleed of Bridgewater, England, and Doris M. (Moss) Gleed of London, England. Educated: Riverdale Collegiate, Toronto. Claims Adjuster, Mutual of Omaha, Toronto, 1953 – 55; Sales Agent, London Life, Toronto, 1955 – 58; Supervisor, 1958 – 61; Home Office Training, London, part of 1961; Branch Manager, Oshawa, 1961 – 67; Branch Manager, Toronto, 1967 – 69; Associate Director of Marketing and Company Officer, London, 1969 – 71; Area Director, Toronto, 1971 – 80; President and Chief Executive Officer, COLONIA Life Insurance Company, Toronto; President, COLONIA Life Holdings Limited, January 1, 1981 – November 30, 1984. President and Chief Executive Officer, The Citadel Group of Companies, December 1, 1984 – . Director: LOMA, 1984 – 87; Granite Club; Riverdale Hospital. Past Positions: Chairman,

WILLIAM H. GLEED

LIMRA Combination Companies Executive Committee; Vice-Chairman (Ontario), Chairman and Director (Metropolitan Toronto), Campaign, Canadian Cancer Society; Chairman and Director, Palliative Care Foundation of Canada. Married Joan Pettit, daughter of Charles J. Pettit, May 28, 1954; has four children (Donald, Douglas, Derrick and Darlene). Clubs: Granite; Cedarhurst Golf and Country; National Club. Recreations: boating and tennis. Anglican.

Gleed, William H., A.-V.A.
Président et chef de la direction du Groupe d'assurances La Citadelle, composé de La Citadelle compagnie d'assurances générales et de La Citadelle compagnie d'assurance-vie. 1075 Bay Street, Toronto (Ontario) M5S 2W5. Président de Winterthur Canada Financial Corporation. Né à Toronto (Ontario) le 13 novembre 1933; fils de Wallace H. Gleed de Bridgewater (Angleterre) et de Doris M. (Moss) Gleed de Londres (Angleterre). Études: Collège Riverdale, Toronto.

Expert-sinistres, La Mutuelle d'Omaha, Toronto, de 1953 à 1955; agent, La London Life, Toronto, de 1955 à 1958; chef de service de 1958 à 1961; formation au siège social, London, en 1961; directeur de la succursale d'Oshawa de 1961 à 1967; directeur de succursale à Toronto, de 1967 à 1969; vice-directeur du marketing et cadre de la compagnie, London, de 1969 à 1971; directeur régional à Toronto, de 1971 à 1980; président et chef de la direction, COLONIA compagnie d'assurance-vie, Toronto; président, COLONIA Life Holdings Limited, du 1er janvier 1981 au 30 novembre 1984. Président et chef de la direction, Groupe d'assurances La Citadelle, depuis le 1er décembre 1984. Administrateur: LOMA, de 1984 à 1987; Granite Club; Hôpital Riverdale. Postes précédents: Président du comité Combination Companies Executive de la LIMRA; vice-président (Ontario), président et administrateur (pour la région métropolitaine) de la campagne pour la Société canadienne du Cancer; président et administrateur de la Fondation de soins palliatifs. Marié à Joan Pettit, fille de Charles J. Pettit, le 28 mai 1954; père de quatre enfants (Donald, Douglas, Derrick et Darlene). Clubs: Granite; Cedarhurst Golf and Country; National Club. Loisirs: Canotage et tennis. Religion: Anglican.

Glube, Constance Rachelle, B.A., LL.B.
Chief Justice, Supreme Court of Nova Scotia, trial division (Ex Officio Appeal Division). Law Court, 1815 Upper Water, Halifax, Nova Scotia B3J 1S7. Born Ottawa, Ontario, November 23, 1931; daughter of Samuel Lepofsky, Q.C., and Pearl (Slonemsky) Lepofsky, both of Ottawa, Ontario. Educated: Mutchmor Public School; Hopewell Avenue School; Glebe Collegiate; McGill University, B.A.; Dalhousie University, LL.B. Read law with L.A. Kitz, Q.C., 1955; called to the bar of Nova Scotia, 1956; appointed Queen's Counsel Nova Scotia, January 1974. Solicitor, Kitz and Matheson, Halifax, 1964 – 66; Partner, Barrister and Solicitor, Fitzgerald and Glube, 1966 – 68; Solicitor, Legal Department, City of Halifax, 1969 – 74; City Manager, 1974 – 77; Judge, Supreme Court of Nova Scotia, Trial Division, September 21, 1977 – ; Chief Justice of the Trial Division, Supreme Court of Nova Scotia, March 8, 1982. Formerly, Member, Board of Directors, Canadian Institute for the Administration of Justice; Co-Chairman, Canadian Conference of Christians and Jews. Honourary Chairman, Canadian Mental Health Association, Nova Scotia Division, 1982 – ; Executive, Canadian Judicial Council; Advisory Council, Family Mediation of Canada; Halifax Heritage Foundation. Honours: Nova Scotia Barristers Society Scholarship and Carswell Book Prize, 1954; Award of Merit, City of Halifax, September 21, 1977; Doctor of Laws honoris causa, Dalhousie Law School Centennial Convocation, October 28, 1983. Married Richard H. Glube, M.A., Ph.D., son of J.C. Glube, July 6, 1952; has four children (John Barry, Harry Samuel, Benjamin Joseph and Erica Dawn Kolatch). Clubs: Royal Nova Scotia Yacht Squadron; Saraguay. Recreations: gardening and swimming. Hebrew. Residence: 404 Franklyn Street, Halifax, Nova Scotia B3H 1A8.

Godfrey, The Honourable John Morrow, Q.C.
Counsel, Campbell, Godfrey & Lewtas, barristers & solicitors. Box 36, Toronto-Dominion Centre, Toronto, Ontario M5K 1C5. Director, Dover Industries Ltd. Born Port Credit, June 28, 1912; son of the Honourable Mr. Justice John Milton and Lily Con-

JOHN MORROW GODFREY

non Godfrey, both of Toronto. Educated: University of Toronto Schools; Royal Military College; Osgoode Hall Law School (Silver Medallist). Called to the bar of Ontario, 1939; appointed Queen's Counsel 1954. Joined present firm, 1945; summoned to the Senate of Canada, 1973. Served as pilot in R.C.A.F., 1940 – 45, retiring with rank of Wing Commander. Married Mary Burwell Ferguson, daughter of Hector Ferguson, September 10, 1939; has four children (John, Stephen, Sally - Mrs. N. Forrest and Anne). Clubs: Toronto; Toronto Golf; Osler Bluff Ski. Society: Zeta Psi. Recreations: golf, tennis and skiing. Liberal. Unitarian. Residence: 99 Elm Avenue, Toronto, Ontario M4W 1N9.

Godsoe, Peter C., B.Sc., M.B.A.
Vice-Chairman of the Board, The Bank of Nova Scotia (est. 1832). General Office, 44 King Street West, Toronto, Ontario M5H 1H1. President, The Board of Trade of Metropolitan Toronto. Director: The Bank of Nova Scotia; The Bank of Nova Scotia Jamaica Limited; The Bank of Nova Scotia Trinidad and Tobago Limited; The Bank of Nova Scotia Trust Company (Caribbean) Limited; The Bank of Nova Scotia Trust Company (Cayman) Limited; The Bank of Nova Scotia Trust Company of Jamaica Limited; The Bank of Nova Scotia Trust Company of Trinidad and Tobago Limited; BNS International (Panama) Limited; BNS International (United Kingdom) Limited; The Bank of Nova Scotia International Ltd.; The Nova Scotia Corporation; The Bank of Nova Scotia Trust Company (Bahamas) Limited; Canadian Council of Christians and Jews; Crown Life Insurance Company; Export Finance Corporation of Canada Limited; The Institute for Research on Public Policy. Born Toronto, Ontario, May 2, 1938; son of Joseph Gerald Godsoe of Halifax, Nova Scotia, and Margaret Graham (Cowperthwaite) Godsoe of Sydney, Canada. Educated: University of Toronto Schools; University of Toronto, B.Sc., 1961; Harvard University, M.B.A., 1966. Joined Price Waterhouse & Co., Toronto, 1961; entered The Bank of Nova Scotia, Ottawa, 1966; Assistant Manager, Montreal, 1967; Agent, New York, 1969; Assistant General Manager, Toronto, 1971; General Manager International, 1974; Senior Vice-President, 1979; Executive Vice-President, 1980; Director and Vice-Chairman of the Board, 1982. Member: Institute of Chartered Accountants of Ontario. Trustee: The Bank of Nova Scotia Pension Fund; The Hugh MacMillan

PETER C. GODSOE

Medical Centre; Ontario Crippled Children's Centre. Honourary President, The Toronto Junior Board of Trade. Board of Governors, The Bishop Strachan School. Past President: The Canadian Club of Toronto and the Board of Trade of Metropolitan Toronto. Member, Policy Analysis Committee: C.D. Howe Institute. Clubs: Granite; Cambridge; Toronto Golf.

Goldenberg, The Honourable H. Carl, O.C., O.B.E., Q.C., LL.D.
Senator (retired), Barrister. Dominion Square Building, 1010 St. Catherine Street West, Montreal, Quebec H3B 1G9. Born Montreal, Quebec, October 20, 1907; son of Maurice and Adela (Gradinger) Goldenberg, both of Montreal. Educated: Public and high schools, Montreal; McGill University, B.A., 1928; M.A., 1929; B.C.L., 1932; Gold Medalist, Economics and Political Science, 1928; Gold Medalist, Law, 1932; Sessional Lecturer, Economics and Political Science, 1932 – 36; Municipal Government,

1942 – 45; McGill University; LL.D.(Hon.), University of Montreal, 1963; McGill University, 1966; University of Toronto, 1969; University of British Columbia, 1974; York University, 1982; Queen's University, 1984. Read law with S.W. Jacobs, K.C., M.P.; called to the bar of Quebec, 1932; appointed Queen's Counsel 1952. Special Counsel to the Prime Minister of Canada on the Constitution, 1968 – 71; called to the Senate of Canada, November 4, 1971; Chairman, Standing Senate Committee on legal and constitutional affairs. Member, Joint Senate and House of Commons Committee on the Constitution, 1980 – 81. Retired from Senate, October 20, 1982. Served on many federal, provincial and municipal commissions of inquiry. Arbitrator in major labour-management disputes in Canada and the West Indies. Adviser on municipal finance to Royal Commission on Dominion-Provincial Relations, 1937 – 38; Chairman of Royal Commission on Finances of Winnipeg, Manitoba, 1938 – 39; Commissioner, Manitoba Government Commercial Enterprises Inquiry, 1939 – 40; Adviser, Quebec Tax Revision Board, 1940. Appointed to Canada's War Organization, September 1940, and served in following posts: Director-General, Economics and Statistics Branch and Member, Production Board, Department of Munitions and Supply; Chairman, Industrial Production Co-operation Board; Member, National Selective Service Advisory Board; Executive Assistant to the Chairman (Canadian section), Joint War Production Committee of Canada and the U.S.A. As a special Federal Commissioner, settled Montreal Tramways strike, March 1943; Adviser, Canadian Government Delegation, I.L.O. Conference, Philadelphia, 1944; Labour Adviser, Department of Reconstruction and Supply, 1945 – 46; Royal Commissioner, Provincial-Municipal Relations in British Columbia, 1946 – 47; Special Federal Commissioner, alleged Bread Combine in Western Canada, 1948, and alleged combine in Electrical Wire and Cable Industry in Canada, 1952 – 53; Special Counsel, British Columbia, 1950 – 56, Newfoundland, 1957 – 65, New Brunswick, 1960 – 61, at Federal-Provincial Constitutional and Financial Conferences; Counsel for Newfoundland on Revision of Financial Terms of Union with Canada, 1954 – 58. As Federal Mediator, settled Great Lakes shipping strike, 1956, and Canadian National Newfoundland shipping dispute, 1957; Chairman, Industrial Inquiry Commission which settled 18-week strike in Vancouver construction industry, 1958; Commissioner, Municipal Taxation, Winnipeg, 1957 – 58; Chairman: Commission of Inquiry, disputes in the Sugar Industry of Jamaica, 1959; Board of Inquiry, disputes in the Sugar Industry of Trinidad, 1960 and 1962; Adviser on school taxation to Government of Alberta, 1960 – 61; Vice-Chairman, Quebec Economic Advisory Council, 1962 – 68; Member, City of Montreal Real Estate Tax Commission, 1961 – 63; settled year-long strike at Royal York Hotel, Toronto, 1962; Royal Commissioner, Labour Relations, Ontario Construction Industry, 1962 – 63; Royal Commissioner, Metropolitan Toronto, 1963 – 65; Vice-Chairman, Royal Commission, Taxation in Quebec, 1963 – 65; Royal Commissioner, Metropolitan Saint John, New Brunswick, 1962 – 63, Greater Fredericton, New Brunswick, 1970 – 71, and Greater Moncton, New Brunswick, 1970 – 71. As Federal Mediator settled national railway dispute, 1966; settled national strike in meat-packing industry, 1966; Royal Commissioner, Mail Transport, Montreal, 1970; Chairman, First National Conference on Multiculturalism, 1973; settled strike at Sidney Steel Corporation, Nova Scotia, 1972; Mediator, Manitoba Hydro Employees' dispute, 1973 and 1976; Arbitrator, Newfoundland Hospital Employees' strike, 1973; Chairman, Board of Arbitration, Windsor, Ontario Separate School Teachers' dispute, 1974; Arbitrator, Toronto Transit Commission employees' strike, 1974; Arbitrator, University of Manitoba Faculty Salaries, 1976; Mediator, Vanier College Faculty Strike, Montreal, 1978; Arbitrator, Acadia University Faculty Salaries, 1979; Chairman, Tri-level Conferences, Federal, Provincial and Municipal Governments, 1972 and 1973; Special Counsel, Royal Commission on the Economic Union and Development Prospects of Canada, 1983 – 1985; Conciliation Commissioner, Air Canada and International Association of Machinists dispute, 1985; Impartial Umpire, Jurisdictional Disputes, Canadian Labour Congress; Impartial Chairman and Arbitrator, Men's Clothing Industry, Montreal. Author of: *The Law of Delicts Under the Quebec Civil Code*, published by Wilson and Lafleur, Montreal, 1935; *Municipal Finance in Canada*, 1939; Co-editor of *Construction*

Labour Relations, 1969. Governor Emeritus, McGill University; Advisory Committee, Centre of Research in Public Law, University of Montreal; Life Fellow, the Foundation of Legal Research; Honorary Board Member, Jewish General Hospital, Montreal; Trustee, Jewish Immigrant Aid Services of Canada; Honourary Member, The Canadian Bar Association. Honours: O.B.E. for war services in King's Honours List, 1946; Medal of Service of the Order of Canada in first Canadian Honours List, 1967; Officer of the Order of Canada (O.C.). Married Shirley Block, daughter of Myer Block of Montreal, February 1945, has one son (Edward Stephen) and one daughter (Ann Helen Bergman). Club: McGill Faculty Club. Recreation: reading. Residence: 566 Roslyn Avenue, Westmount, Quebec H3Y 2T8.

Goldring, Charles Warren, B.A.
President and Director, AGF Management Limited, asset management. The Toronto-Dominion Centre, 50th Floor, Toronto, Ontario M5K 1E9. Senior Officer and Director: AGF HiTech Fund Ltd.; AGF Japan Fund Ltd.; AGF Special Fund Ltd.; American Growth Fund Ltd. Director: Canadian Gas and Energy Fund Ltd.; Canadian Security Growth Fund Ltd.; Corporate Investors Ltd.; Corporate Investors Stock Fund Ltd.; Growth Equity Fund Ltd. Governor: AGF Money Market Fund; AGF Option Equity Fund; AGF Preferred Income Fund; Canadian Trusteed Income Fund; AGF Global Government Bond Fund; Green Line Canadian Index Fund; Green Line U.S. Index Fund. Born Toronto, Ontario, October 21, 1927; son of Dr. Cecil Charles and Helen Beatrice (Mitchell) Goldring, both of Toronto. Educated: Blythwood; Lawrence Park Collegiate; University of Toronto; London School of Economics, B.A. Analyst, Sun Life Assurance Co. of Canada, Montreal, 1949 – 53; Fry Company Limited, Toronto, 1954. Author of: *How to Invest for Bigger Profits*, Maclean-Hunter, 1957; *Your Guide to Investing for Bigger Profits*, Maclean-Hunter, 1975. Past President, Toronto Society of Financial Analysts. Married Dorothy Barbara Dowd, daughter of Dr. Kenneth Eardley and Dorothy Agnes (Brock) Dowd, Montreal, Quebec, September 10, 1953; has five children (Blake, Bryce, Jill, Jane and Judy). Clubs: Granite; National; Empire; Ticker; Rosedale; Board of Trade of Metropolitan Toronto. Anglican. Residence: 41 Montressor Drive, Willowdale, Ontario M2P 1Y9.

CHARLES WARREN GOLDRING

Goldstein, Richard Alan, B.B.A., LL.B., LL.M.
President and Chief Executive Officer, Unilever Canada Limited and Lever Brothers Limited, manufacturing soap, detergent, toiletry products, specialty chemicals, tea, soups, cheese, spices, processed meats, edible oil foods, and owner and operator of a chain of fast food restaurants. 160 Bloor Street East, Toronto, Ontario M4W 3R2. Born Boston, Massachusetts, February 16, 1942; son of Harold M. Goldstein of Boston, Massachusetts and Ellie G. (Klayman) Goldstein of Chelsea, Massachusetts. Educated: Attended elementary and secondary schools in Newton, Massachusetts; University of Massachusetts, B.B.A.; Boston University School of Law, LL.B.; Harvard Law School, LL.M. Called to the bar of Massachusetts, District of Columbia and New York. Became an Associate with the law firm of Choate, Hall & Stewart, Boston, Massachusetts, 1968, and continued practising law with them until 1970; Special Assistant to a Cabinet Member of the United States Gov-

ernment, Washington, D.C., 1970 – 1973; an Associate with the law firm of Arnold & Porter, Washington, D.C., 1973 – 1975; Staff Attorney and Assistant General Counsel, Lever Brothers Company, New York, 1975 – 1980; Assistant to Chairman, and Vice-President of Administration, 1980 – 1984. Married Linda Joan Freedman, daughter of Paul and Evelyn Freed-

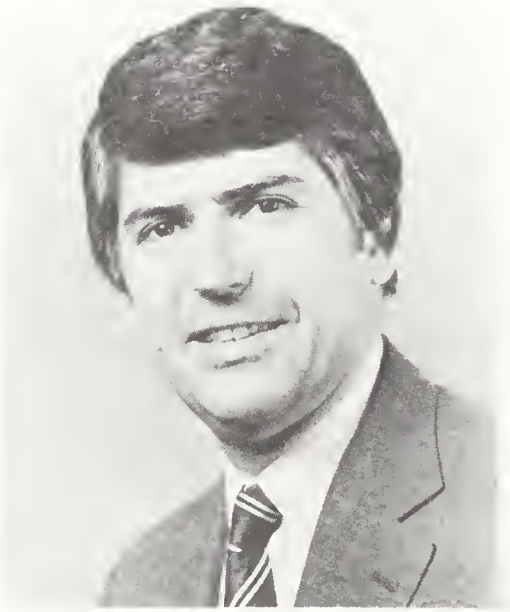

RICHARD ALAN GOLDSTEIN

man, July 31, 1966; has two children (David Lawrence and Laura Beth). Residence: 70 Rosehill Avenue, Suite 101, Toronto, Ontario M4T 2W7.

Gomery, The Honourable Mr. Justice John Howard, B.A., B.C.L.
Judge of the Superior Court (Montreal). Room 1251, 1 Notre Dame Street East, Montreal, Quebec H2Y 1B6. Born Montreal, Quebec, August 9, 1932; son of Walter Bertram and Jean Elizabeth (Brook) Gomery, both of Montreal. Educated: Montreal West High School; McGill University, B.A., 1953; B.C.L., 1956. Read law with Walker Chauvin, 1957; called to the bar of Quebec; appointed Queen's Counsel 1972. Practised law with Martineau Walker, 1957 – 82; made Partner, 1966; appointed Judge of the Superior Court for the Appeal Division of Montreal on December 16, 1982, and sworn in on January 11, 1983.

JOHN HOWARD GOMERY

Married Pierrette Rayle, has one child (Elizabeth) and three children from a previous marriage (Geoffrey, Cymry and Sally). Club: Seigneury (Montebello). Anglican. Residence: 695 Aberdeen Avenue, Westmount, Quebec.

Goodman, Ned, B.Sc., M.B.A., C.F.A.
Chairman and Chief Executive Officer, Dynamic Capital Corporation and DCC Equipment Limited. Vice-President and Director, Beutel, Goodman & Company Ltd., Investment Counsel. 2300 Yonge Street, Suite 1201, Toronto, Ontario M4P 1E4. Chairman of the Board, Dynamic Funds Management Limited. Director: Dynamic Fund of Canada; Dynamic American Fund; Dynamic Income Fund; International Corona Resources Ltd. Born Montreal, Quebec, November 8, 1937; son of Charles and Mary (Levine) Goodman, both of Montreal. Educated: McGill University, B.Sc., 1960; University of Toronto, M.B.A.,

1962; Chartered Financial Analyst, University of Virginia, 1967. Securities Analyst; Portfolio Management, Edper Investments, 1962 – 67; one of the Founding Partners of Beutel, Goodman & Company Ltd., 1967; Vice-President and Chairman, Beutel, Goodman & Company Ltd., 1967 – ; Chairman, Dynamic Funds Management Ltd., 1979 – . Member: Toronto Society of Financial Analysts. Honours: James William Woods Fellowship, 1962. Married Anita Silver, daughter of Hyman Silver, October 8, 1960; has four children (Jonathan, David, Mark and Daniel). Club: Cambridge. Recreations: squash, tennis and skiing. Residence: 310 Vesta Drive, Toronto, Ontario.

NED GOODMAN

Goodrich, Maurice Keith, B.S.
President and Chief Executive Officer, Moore Corporation Limited (est. 1882), manufacture and sale of business forms, related systems and services. P.O. Box 78, 1 First Canadian Place, Toronto, Ontario M5X 1G5. Born New Haven, Connecticut, January 14, 1935; son of Maurice Franklin and Ola Catherine (née Keith) Goodrich. Educated: Attended Yale University, School of Engineering, Bachelor of Science (Industrial Administration), 1956. Career: Industrial Engineering Trainee, Kaiser Auminum & Chemical Corp., Erie, Pennsylvania, 1956 – 57; Standards Engineer, Foster Wheeler Corp., Dansville, New York, 1958 – 59; Industrial Engineer, Moore Business Forms, Inc., Elmira, New York, 1959 – 78; Vice-President and Director of Information Services, 1978 – 79; Vice-President and Director of Manufacturing, Glenview, Illinois, 1979 – 83; Executive Vice-President, 1983 – 85; Executive Vice-President and Chief Operating Officer, Moore Corporation Limited, Toronto, 1986 – 87; President and Chief Executive Officer, 1987 – . Member: American Institute of Industrial Engineers; American Society for Quality Control. Chairman, Advisory Council, Niagara University School of Business Adminstration, Buffalo, 1977. Member of the Board of Directors, Capabilities Inc., Elmira, New York, 1972. Past Member of the Alumni Board, Yale University; past president, Yale Club, Vermont. Married Sara Jane Wooding, June 1, 1957; has four children (Scot, John, David and Elizabeth). Clubs: Yale; Forge; Meadow Club (all of Chicago); National, Toronto. Residence: Toronto, Ontario.

MAURICE KEITH GOODRICH

Gordon, The Honourable Walter Lockhart, P.C., C.C., F.C.A., LL.D., D.Litt.
Born Toronto, Ontario, January 27, 1906; son of the late H.D. Lockhart and the late Kathleen (Cassels) Gordon. Educated: Upper Canada College; Royal Military College, Kingston, Ontario. Partner, Clarkson Gordon & Co., chartered accountants, 1935 – 63; Partner, Woods Gordon & Co., management consultants, 1940 – 63; Chairman or President, Canadian Corporate Management Co. Ltd., 1946 – 86; Chairman, Canadian Institute for Economic Policy, 1979 – 85; Special Assistant to the Deputy Minister of Finance, 1940 – 42; Chairman, Royal Commission Administrative Classifications in the Public Service, 1946; Chairman, Royal Commission on Canada's Economic Prospects, 1955; Chairman, Committee on the Organization of Government in Ontario, 1958; former Governor, University of Toronto, 1945 – 63; former Chancellor, York University, 1973 – 77; Senior Fellow Emeritus Massey College. Author of: *Troubled Canada - The Need for New Domestic Policies*, 1961; *A choice for Canada - Independence or Colonial Status*, 1966; *Storm Signals - new economic policies for Canada*, 1975; *A Political Memoir*, 1977; *What is Happening to Canada*, 1978. One of the founders of the Committee for an Independent Canada, 1970; Chairman, The Canada Studies Foundation, 1970 – 75. Chairman, National Campaign Committee, Liberal Party, 1962, 1963 and 1965; elected to House of Commons as Member of Parliament for Toronto-Davenport in General Election, June 1962; re-elected April 1963 and November 1965; appointed Minister of Finance, April 1963; resigned from the Cabinet, November 1965; appointed President, Privy Council, April 1967; resigned from Cabinet, March 11, 1968. Married Elizabeth Marjorie Leith, daughter of the late J.L. Counsell, K.C., and the late Marjorie Counsell, 1932; has three children (John Counsell Lockhart, Kyra - Mrs. Jean Montagu and Jane - Mrs. Jane Glassco). Residence: 500 Avenue Road, Toronto, Ontario M4V 2J6; Business Address: 150 King Street West, Suite 1012, Box 66, Toronto, Ontario M5H 1J9.

WALTER LOCKHART GORDON

Gosewich, Arnold, B.B.A.
President and Chief Operating Officer, Macmillan of Canada (a division of Canada Publishing Corporation), book publishing company. 29 Birch Avenue, Toronto, Ontario M4V 1E2. Born Ottawa, Ontario, February 23, 1934; son of Samuel Gosewich and Raye Rosen. Educated: Lisgar Collegiate Institute; High School of Commerce; Clarkson College, Bachelor's Degree in Business Administration, 1956. Advertising Manager, Wholesale Food Supply Company, Ottawa, 1957; Partner, Treble Clef Record Store, Ottawa, 1958; Partner, Sherman Enterprises Ltd., 1959; Vice-President, Group Marketing, Capitol Records of Canada Ltd., Toronto, 1969; President and Chief Operating Officer, Capitol Records of Canada Ltd., 1970; Chairman and Chief Executive Officer, CBS Records of Canada Ltd., Toronto, 1977; President, Cover to Cover Inc., Toronto, 1981 – ; President and Chief Operating Officer, Macmillan of Canada, 1982 – ; President, Gordon V. Thompson Music, 1986 – . Member: Canadian Recording Industry Association, President and Director, 1972; Maple Music Inc., President and Director, 1974; Canadian Academy of Recording Arts & Sciences, Director, 1984; Trustee, 1986; Canadian Book Publishers' Council, Director (Trade), 1984; Canadian

Telebook Agency, 1985. Director and President, 1986. Honours: Canadian Recording Industry Hall of Fame Award; Billboard Trendsetter Award; Juno Award. Married

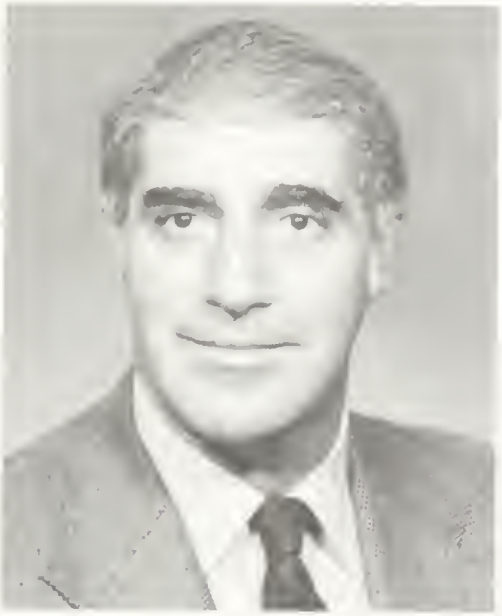

ARNOLD GOSEWICH

Jackee Spunt Gosewich, daughter of Sam and Sybil Spunt, March 17, 1957; has two children (Robin Joy and Stephen). Clubs: Variety Club; Fitness Institute. Society: B'Nai Brith (President, Ottawa Chapter, 1967). Fraternity: Karma Fraternity. Recreations: jogging and fitness. Residence: 155 Banbury Road, Don Mills, Ontario M3B 2L7.

Gotlieb, Allan Ezra, O.C., LL.D., LL.B., B.C.L., B.A., M.A.
Ambassador of Canada to the United States of America. Canadian Embassy, 1746 Massachusetts Ave., N.W., Washington, D.C., U.S.A. 20036. Born Winnipeg, Manitoba, February 28, 1928; son of David Phillip and Sarah (Schiller) Gotlieb, both of Winnipeg. Educated: University of California, B.A.; Harvard Law School, LL.B.; Oxford University, M.A., B.C.L.; LL.D., University of Windsor; LL.D., State University of New York, LL.D., University of Central Florida; Honourary LL.D., University of Winnipeg; Honourary LL.D., University of New Brunswick. Called to the bar of England (Inner Temple), 1956. Lecturer in Law, Oxford University, Oxford, England, 1954 – 56; Special Lecturer on Disarmament, Queen's University, Kingston, Ontario, 1965 – 66; Visiting Professor, Political Science and Adjunct Professor, International Relations, Carleton University, Ottawa, Ontario, 1966 – 72 and 1974 – 77; Visiting Professor, International Law, Ottawa University, 1974; Visiting Fellow, All Souls College, Oxford, England, 1975 – 76; Foreign Service Officer, Assistant Under-Secretary of State for External Affairs and Legal Advisor, 1967 – 68; Canadian Alternate Delegate to United Nations General Assembly, 1967 – 68, Department of External Affairs, Ottawa, 1957 – 68; Deputy Minister, Department of Communications, 1968 – 73; Deputy Minister, Department of Manpower and Immigration, 1973 – 77; Under-Secretary of State for External Affairs, Department of External Affairs, 1977 – 81; Former Director, Export Development Corporation. Former Governor: International Development Research Centre; Carleton University. Former Member, National Film Board. Former Canadian Member, Permanent Court of Arbitration; former Fellow, Wadham College, Oxford University. Officer, Order of Canada. Author of: *Disarmament and International Law*, (1965); *Canadian Treaty-Making*, (1968); *Human Rights Federalism and Minorities*, Editor, (1970); *"Impact of Technology on International Law"*, (1982); and various articles. Married Sondra Kaufman, daughter of David Kaufman, December 20, 1955; has three children (Marcus, Rebecca and Rachael). Jewish.

Gough, Barry Morton, B.Ed.(Sec.), M.A., Ph.D.
Professor of History, Wilfrid Laurier University (est. 1911). Waterloo, Ontario N2L 3C5. Vice-President: The Champlain Society; Canadian Human Rights Foundation. Born Victoria, British Columbia, September 17, 1938; son of John and Dorothy Mouney (Morton) Gough, both of Victoria. Educated: Victoria Public Schools; attended the Universities of Victoria, British Columbia, Montana, Kings College and the University of London; degrees include B.Ed.(Sec.), M.A., Ph.D. Lecturer and Assistant Profes-

sor, Western Washington University, Bellingham, 1968; Associate Professor, Wilfrid Laurier University, Waterloo, Ontario, 1972; Director, Canadian Studies, 1973 – 79; Visiting Professor of Canadian Studies and Fellow, Commonwealth Studies, Duke University, Durham, North Carolina, 1974; Professor of History, Wilfrid Laurier University, 1978 – ; Visiting Professor of Naval History, University of Maine, Orono, Maine, 1978 and 1979; Visiting Professor of

BARRY MORTON GOUGH

Canadian History, Simon Fraser University, Burnaby, British Columbia, 1980 – 81; William Evans Visiting Professor, University of Otago, Dunedin, New Zealand, 1982; Visiting Fellow, St. Edmund's House and Clare Hall, Cambridge University, 1984 – 85. Author of: *The Royal Navy and the Northwest Coast of North America,* 1971; *To the Arctic and Pacific with Beechey,* 1973; *Canada,* 1975; *Distant Dominion: Britain and the Northwest Coast,* 1980; *Gold Rush!* 1983; *Gunboat Frontier: British Maritime Authority and Northwest Coast Indians,* 1984; *Canada and the Pacific: Historical Dimensions and Future Prospects,* 1983; various articles and reviews. Editor of: *ALBION Journal,* 1968 – 78. Chairman: Kitchener- Waterloo branch, Canadian Institute of International Affairs; Canadian Historical Association-American Historical Association Joint Committee; Cultural Affairs Festivals, 1976 – 78. Member: Canadian Historical Association; Waterloo Regional Heritage Foundation. Vice-President: Friends of Kings College, London, Inc. President, Kitchener Civic Centre Neighbourhood Association. Vice-President, Waterloo Federal Liberal Association; Candidate for Federal Liberal Nomination, 1979. Served in the R.C.A.F. Reserve. Honours: Canada Council Leave Fellowship, 1976 – 77; John Lyman Prize for Oceanic History, 1980 and 1985; European Community Visiting Fellowship, 1981; elected to Fellowship, Royal Historical Society, 1981; B.C. Lieutenant-Governor's Medal, 1984; B.C. Historical Federation Certificate of Merit, 1985; Keith Matthews Prize, Canadian Nautical Research Society, 1986; Certificate of Merit, Canadian Historical Association, 1986; Superintendent of Education, Victoria; Native Sons' of British Columbia awards for debating and historical writing. Married Marilyn Joy Morris, daughter of The Reverend John F.G. Morris, December 11, 1981. Previously married; has four children (Jason Jeremy, Spencer John, Zachary Samuel Morris and Melinda Jane). Societies: Psi Upsilon; Phi Delta Kappa. Club: The Athenaeum. Recreations: Flyfishing, golf and music. Residence: 37 Ahrens Street West, Kitchener, Ontario N2H 4B6.

Gourdeau, Jean-Paul, Eng., M.Sc.
Chairman and Chief Executive Officer, The SNC Group Inc. 1, Complexe Desjardins, Montréal, Québec H5B 1C8. Director: Ducros, Meilleur, Roy et Associés Ltée; Fondation de l'Université du Québec à Montréal; La Société d'Édition de la Revue *Forces.* Chairman, La Société du Palais de la Civilisation. Born Québec, Québec, June 29, 1925; son of Alexandre and Lucienne (Cloutier) Gourdeau. Educated: Université Laval, 1949; École Polytechnique, Université de Montréal, B.A.Sc., 1951; Harvard University, M.Sc., 1952; Robert A. Taft Sanitary Engineering Centre, Cincinnati, 1953. Career: Joined Surveyer, Nenniger & Chênevert Inc. as Chief Engineer of Municipal Division, 1961; Director of Engineering, 1965; Vice-President, Operations, 1966 – 72; Executive Vice-President, 1972 – 75; President and Chief Operating Officer, The SNC Group, 1975 – 82; President and Chief Exec-

utive Officer, 1982; Chairman, 1986. Affiliations: Ordre des ingénieurs du Québec; International Federation of Consulting Engineers; Engineering Institute of Canada; Science

JEAN-PAUL GOURDEAU

Council of Canada, 1978 – 84; Canadian Export Association (Past Chairman); Canadian International Trade Advisory Committee; Corporate Higher Education Forum; International Business Council of Canada; The Conference Board of Canada. Honours: Arthur Sidney Bedell Award from the Water Pollution Control Federation of Washington, D.C. for service to the Canadian Institute of Pollution Control, 1971. Married Jeannine, daughter of Gérard Lamarre, Rivière Bleue, Québec, September 13, 1952; has four children (Pierre, Louis, Lucie and Joanne). Clubs: Saint-Denis; Mount Bruno Golf Club. Recreation: golf. Residence: 6150 avenue du Boisé, Apt. G-12, Montréal H3S 2V2.

Gourdeau, Jean-Paul, Ing., M.Sc.
Président du conseil d'administration et chef de la direction, Le Groupe SNC Inc. 1, Complexe Desjardins, Montréal (Québec) H5B 1C8. Conseils d'administration: Ducros, Meilleur, Roy et Associés Ltée; Fondation de l'Université du Québec à Montréal; La Société d'Édition de la Revue *Forces*. Président du conseil de La Société du Palais de la Civilisation. Né à Québec le 29 juin 1925; fils d'Alexandre et de Lucienne (Cloutier) Gourdeau. Études: Université Laval (1949); École Polytechnique, Université de Montréal, B.Sc.A. (1951); Harvard University, M.Sc. (1952); Robert A. Taft Sanitary Engineering Centre, Cincinnati (1953). Carrière: Entre chez Surveyer, Nenniger & Chênevert Inc. en 1961 comme ingénieur en chef de la division des Travaux municipaux; directeur de l'ingénierie (1965); vice-président de l'exploitation (1966 – 72); vice-président exécutif (1972 – 75); président et chef de l'exploitation du Groupe SNC (1975); président et chef de la direction (1982); président du conseil d'administration et chef de la direction (1986). Associations professionnelles: Ordre des ingénieurs du Québec; Fédération internationale des ingénieurs-conseils; Institut canadien des ingénieurs; Conseil des sciences du Canada; Comité consultatif sur le commerce extérieur; Forum Entreprises/Universités; Association canadienne d'exportation (ancien président du conseil); Le Conference Board du Canada; Distinctions: Prix Arthur Sidney Bedell de la Water Pollution Control Federation, Washington, D.C. pour services rendus au Canadian Institute of Pollution Control (1971). A épousé Jeannine, fille de Gérard Lamarre, de Rivière Bleue (Québec) le 13 septembre 1952; ils ont quatre enfants (Pierre, Lucie, Louis et Joanne). Clubs: Saint-Denis; Mount Bruno Country Club. Loisirs: golf. Domicile: 6150, avenue du Boisé, Apt G-12, Montréal H3S 2V2.

Gowdy, Samuel James, B.A.
Senior Vice-President and Secretary, Sun Life Assurance Company of Canada, Sun Life Centre, 150 King Street West, Toronto, Ontario M5H 1J9. Born Toronto, Ontario, February 5, 1926; son of the late Angus Bannerman and Gertrude May Gowdy. Educated: Parkdale Collegiate, Toronto; University of Toronto, B.A. 1949. Joined Sun Life Assurance Company of Canada, Toronto Branch, 1949; Personnel Officer, 1967; Vice-President, Personnel, 1972; Senior Vice-President, General Administration, 1979; Senior Vice-President and Secretary, 1982. Married Helen Bernice Maw, March 15, 1952; has three children (Mary Elizabeth

SAMUEL JAMES GOWDY

- Mrs. J.R. Pryde, Patricia Anne - Mrs. D. Higgins and Barbara Jean - Mrs. A. Agnew). Clubs: Masonic Lodge; National, Toronto; Granite, Toronto. Residence: 251 Banbury Road, Don Mills, Ontario M3B 3C7.

Goyette, Pierre, M.Comm., F.C.A. President and Chief Executive Officer, The Montreal City and District Savings Bank. 266 St. Jacques Street, Montreal, Quebec H2Y 1N1. Director: Hydro-Québec; Sceptre Resources Ltd.; Les Rôtisseries St-Hubert Ltée; The Montreal City and District Trustees Limited; Dofor Inc.; Tembec Inc.; A. Lambert International Inc.; C.D. Howe Institute, Quebec Committee. President of the Executive Committee and Director, Canadian Chamber of Commerce. Born Montreal, 1930. Educated: École des Hautes Études Commerciales, Master's Degree in Commercial Science, 1952; also a Fellow Chartered Accountant. After a brief period with the Federal Income Tax Department, he was Secretary-Treasurer and Director of a Montreal investment dealer firm for close to ten years as well as Director of other diversified enterprises controlled by the same group; before joining the Government of Quebec in March 1966, he was Vice-President of a holding company in Montreal; Assistant Deputy Minister of Finance, November 1966 – 72; Deputy Minister of Finance, 1972 – August 1977; Vice-President, Finance, Consolidated-Bathurst Inc., 1977 – February 1981; appointed Executive Vice-President and General Manager, The Montreal City and District Savings Bank, February 16, 1981 – ; President and Chief Operating Officer, January 15, 1982; President and Chief Executive Officer, September

PIERRE GOYETTE

13, 1984. Chairman, the World Film Festival. Chairman, Université du Québec à Montréal. While Deputy Minister of Finance, he was on the Board of Directors of: Caisse de dépôt et placement du Québec; Commission administrative des régimes de retraite du Québec; Place Desjardins Inc.; Société de développement immobilier du Québec; Société de développement industriel du Québec; Office de radio-télédiffusion du Québec (Radio-Québec); he has also been Director of: La Régie des Installations Olympiques; Crédit Industriel Desjardins. Honours: awarded the 18th Annual Merit Award by the graduates of the University of Montreal, April 12, 1985; recipient of a Lion d'Or au Mérite presented by the Order of

Sons of Italy in Canada, April 20, 1985. Married Lyse Viziau, has five children. Clubs: Saint-Denis; The Mount Royal Club, both of Montreal.

Goyette, Pierre, l.sc.com., F.C.A.
Président et chef de la direction de La Banque d'Epargne de la Cité et du District de Montréal. 266, rue St-Jacques, Montréal (Québec) H2Y 1N1. Membre du Conseil d'administration: Hydro-Québec; Sceptre Resources Ltd.; Les Rôtisseries St-Hubert Ltée; Les Fiduciaires de la Cité et du District de Montréal Limitée; Dofor Inc.; Tembec Inc.; A. Lambert International Inc.; Institut C.D. Howe, Comité Québec. Président du Comité exécutif et administrateur de la Chambre de Commerce du Canada. Né à Montréal en 1930. Études: Licence en sciences commerciales aux Hautes Études Commerciales, 1952; aussi fellow comptable agréé. Après un bref stage à l'impôt sur le revenu au gouvernement fédéral, il a été secrétaire-trésorier et administrateur d'une maison de valeurs mobilières à Montréal pendant près de 10 ans ainsi qu'administrateur d'autres entreprises diversifiées contrôlées par le même groupe; avant de passer au service du Gouvernement du Québec en mars 1966, il était vice-président d'une compagnie de gestion à Montréal; sous-ministre adjoint au ministère des Finances de novembre 1966 – 1972; sous-ministre des Finances, février 1972 – août 1977; vice-président aux finances de Consolidated-Bathurst Inc., 1977 – février 1981; nommé vice-président exécutif et directeur général de La Banque d'Epargne de la Cité et du District de Montréal, 16 février 1981 – ; président et chef des opérations, le 15 janvier 1982 et président et chef de la direction, le 13 septembre 1984. Président du conseil de l'Université du Québec à Montréal; président du conseil du Festival des Films du Monde. Lorsqu'il était sous-ministre des Finances, il a fait partie des conseils d'administration de: Caisse de dépôt et placement du Québec; Commission administrative des régimes de retraite du Québec, Place Desjardins Inc.; Société de développement immobilier du Québec; Société de développement industriel du Québec; Office de radio-télédiffusion du Québec (Radio-Québec); il a été également membre des conseils d'administration de: La Régie des installations olympiques; Crédit Industriel Desjardins. Distinctions: Le 12 avril 1985, Monsieur Goyette est nommé Lauréat du 18e Mérite annuel des Diplômés de l'Université de Montréal et le 20 avril 1985, il est recipiendaire d'un "Lion d'Or au Mérite" de l'Ordre des Fils d'Italie au Canada. Marié à Lyse Viziau, il a cinq enfants. Clubs: Saint-Denis; Club Mont-Royal, tous deux de Montréal.

Grafstein, The Honourable Jerahmiel (Jerry) Samson, B.A., LL.B., Q.C.
Senator, the Senate of Canada, Ottawa, Canada K1A 0A4. Senior Partner, Minden, Gross, Grafstein & Greenstein, 111 Richmond Street West, Suite 600, Toronto, Ontario M5H 2H5. Director and Member of the Audit Committee, Petro Canada. Director and Member of the Executive Committee: Toronto Life Magazine; CITY-TV. Born London, Ontario, January 2, 1935; son of Solomon and Helen Grafstein. Educated:

JERAHMIEL (JERRY) SAMSON GRAFSTEIN

University of Western Ontario, B.A.; University of Toronto, LL.B. Called to the bar of Ontario, 1960; appointed Queen's Counsel 1973. Career: Lecturer in Commercial Law, and later an instructor in the Bar Admissions Course, Osgoode Hall; Founder and Editor, *The Journal of Liberal Thought*, 1966; Exec-

utive Assistant to The Honourable John Turner – then Registrar General of Canada; Special Advisor, Department of Consumer Affairs during its founding period; served as Special Advisor to: Ministry of Transport, Canadian International Development Agency; Department of External Affairs; former member, Department of Justice Advisory Committee; founded, and serves as volunteer President of Red Leaf Communications Ltd., the Liberal Party of Canada's election advertising and production consortium which acts during national elections, 1974 – : Co-founder of a number of broadcasting/communications enterprises including: CITY-TV, CKO-Canada, All-News Radio; MTV-Multilingual Television (Toronto) Limited and CUC Limited; appointed to the Senate of Canada, serving as Senator from Metro Toronto, by Prime Minister Trudeau, January 1984. Has written numerous articles and delivered papers on broadcasting, regulation, communication, computers, technology, transportation, politics, international trade and constitutional matters, in Canada and the U.S. Former Chairman of the Media and Communications Law sections of both the National and the Ontario Bar Associations. Former Governor, Canadian Opera Company. Past Member of the Board of the Shaw Festival, and the Planning Committee of Stratford Festival. Chairman of the O'Keefe Centre. Member: Joint Community Relations Committee, Canadian Jewish Congress; Beth Tzedec Congregation. Married Carole, who is actively involved in community affairs, including the Mount Sinai Hospital, the Canadian Cancer Society and the Women's Opera Committee, has two sons, Laurence (Larry) and Michael.

Graham, James Edmund (Ted)
President and Chief Executive Officer, VS Services Ltd., service management, food and beverage services, vending, housekeeping. P.O. Box 950, Postal Station U, Islington Ave., Toronto, Ontario M8Z 5Y7. Chairman of the Board and Chief Executive Officer, Parnell Foods 1981 Ltd. Director, Major Foods Ltd., Dartmouth, Nova Scotia. Director and Vice-President, Versabec Inc., Montreal, Quebec. Born Coboconk, Ontario, December 24, 1933; son of Henry Archibald Roy and Etta Isobel Graham, both of Coboconk. Educated: Lindsay Collegiate Institute, Senior Matriculation. Quotation Specialist, Northern Electric, Toronto, 1953 – 61; Sales Representative; Area Manager; District Manager, Procter & Gamble, Toronto, 1961 – 75; General Sales Manager, Shopsy's Ltd., Toronto, 1976 – 78; Vice-

JAMES EDMUND (TED) GRAHAM

President, Sales, VS Services, 1978; Vice-President, Marketing, 1979; President and Chief Executive Officer, 1980 – . Member, Institute of Directors. Married Lorna M. Christian, daughter of Elmer Christian, has one son and four daughters. Clubs: Board of Trade of Metropolitan Toronto; Fitness Institute, Mississauga; Mississaugua Golf and Country. Recreations: tennis and squash. Anglican. Residence: Mississauga, Ontario.

Graham, John Webb, E.D., Q.C., B.A., D.S.Litt.
Partner, Cassels, Brock & Blackwell, Barristers and Solicitors. 130 Adelaide St. West, Suite 2300, Toronto, Ontario M5H 3C2. Chairman: Rogers Communications Inc.; General Cable T.V. Limited; Rogers Cable T.V. Limited; Rogers Broadcasting Limited; Rogers Telecommunications Limited; Canadian Cablesystems Limited. Director, SCOR

Reinsurance Company of Canada. Registrar. Incorporated Synod of the Diocese of Toronto. Born Toronto, Ontario, September 10, 1912; son of George Wilbur and Rosaline Campbell (Webb) Graham, both of Toronto, Ontario. Educated: Upper Canada College, Toronto; University of Toronto, B.A.; Osgoode Hall Law School, Barrister-at-Law. Read law with Peter White, K.C., 1933 – 1936; called to the bar of Ontario,

JOHN WEBB GRAHAM

1936; appointed Queen's Counsel January 1, 1956. Corporate Trust Officer, The Toronto General Trusts Corporation, Toronto, 1936 – 1939; Solicitor, Daly, Thistle, Judson & McTaggart, 1946 – 1948; General Counsel, The Imperial Life Assurance Company of Canada, 1949 – 1958; Partner, Payton, Biggs & Graham, 1958 – 1977; Partner, Cassels, Brock 1977 – 1984; Partner, Cassels, Brock & Blackwell since 1984. Member: Canadian Bar Association; County of York Law Association; The Lawyers Club of Toronto; Association of Life Insurance Counsel; Canadian Tax Foundation; Estate Planning Council of Toronto; Chairman, Executive Committee, Corporation of Trinity College, 1966 – 1969; President, St. Paul's Progressive Conservative Association, 1957 – 1961; Vice-President, Progressive Conservative Business Men's Club of Metropolitan Toronto, 1966 – 69. Author of: *Taxation in Estate Planning*. Served with Governor-General's Body Guard, 1930 – 36; Governor-General's Horse Guards, 1936 – 39; Royal Canadian Armoured Corps, 1939 – 46, served in Canada, England and Northwest Europe; retired as Major; Honorary Lieutenant-Colonel, Governor-General's Horse Guards, 1970 – 1975; Efficiency Decoration, 1944. Married Velma Melissa Taylor (deceased November 5, 1971), daughter of William J. Taylor, June 19, 1941. Married Natalia Nikolaevna Popova, daughter of Colonel Nicholas Popov, July 15, 1976, has one stepson (Edward Samuel Rogers) and one daughter (Ann Taylor Calderisi). Clubs: The Empire Club of Canada; Albany; Royal Canadian Military Institute; The Toronto Hunt; York. Society: Sigma Chi, International President, 1971 – 1973. Conservative. Anglican Church of Canada. Residence: 2 Wood Avenue, Toronto, Ontario M4N 1P4.

Graham, Robert James, A.M.A.
President, First City Capital, 1982 – . 350 Bay Street, 5th Floor, Toronto, Ontario M5H 2S6. President and Chairman, FidMor

ROBERT JAMES GRAHAM

Investors Corporation, 1981 – . President: FidMor Advisors Corporation, 1981; Industrial Leasing Corporation, Portland, Oregon. Executive Vice-President, First City Trust, 1978. Director: First City Mortgage Company, 1981; First City Trust, 1985 – . Born Toronto, Ontario, June 13, 1936; son of Gawn and Mary E. (Stephenson) Graham. Educated: Toronto Public School; Leaside High School; Meisterschaft College; University of Toronto, A.M.A.; Harvard University, Senior Financial Management. Manager, 1967; Vice-President Sales, 1971; Senior Vice-President, 1973; President and Director, 1976, Canadian-Dominion Leasing Corporation. Married Evelyn E. Ferguson, daughter of W.H. Ferguson, September 21, 1963; has three children (Sean W., Joel T. and Toby H.). Clubs: Boulevard; Canadian National. Recreations: hunting, reading and antique cars. Conservative. Residence: 22 Gibson Avenue, Toronto, Ontario M5R 1T5.

Grandmaître, The Honourable Bernard C. Minister of Municipal Affairs and Minister Responsible for Francophone Affairs, Province of Ontario. The Honourable Bernard Grandmaître, Liberal M.P.P. for Ottawa East, was first elected in the December 13, 1984, by-election. On June 26, 1985, Bernard Grandmaître was given the portfolio of Municipal Affairs as well as the responsibility for Francophone Affairs. He is also a member of the Management Board and of the Committees of Cabinet on Economic Policy, Emergency Planning and Northern Development. He was Mayor of Vanier from 1974 to 1980—the youngest ever Mayor—and was re-elected in 1982. From 1969 to 1974, he was Alderman in Vanier. In 1970, he was the recipient of the "Ontario Young Men's Award", as one of Ontario's outstanding young persons. Bernard Grandmaître is respected as a businessman. He is the Founder and Chairman of the Vanier Arena, which was renamed on September 4, 1985 "Arena Bernard Grandmaître". He was a member of the Vanier Chamber of Commerce, of which he is a Past President. His present memberships include the Knights of Columbus, l'Institut Canadien Français, l'Institut Culturel et Social de Vanier and the Royal Canadian Legion. Bernard Grandmaître is married to Mariette, née Daoust, and they have two sons.

BERNARD C. GRANDMAÎTRE

Grandmaître, L'honorable Bernard C. Ministre des Affaires Municipales et Ministre délégué aux Affaires Francophones, province de l'Ontario. L'Honorable Bernard Grandmaître, député Libéral pour la circonscription d'Ottawa-Est, a été élu lors des élections partielles du 13 décembre 1984. Le 26 juin 1985, Bernard Grandmaître a reçu le portefeuille des Affaires Municipales ainsi que la responsabilité des Affaires Francophones. Il fait également partie du Conseil de gestion et des Comités du Cabinet sur la Politique Economique, sur la Planification d'Urgence et sur le Développement des Régions du Nord. Il a été Maire de Vanier de 1974 à 1980—le plus jeune maire qui ait jamais été élu—et réélu en 1982. Il a occupé le poste d'Echevin de Vanier de 1969 à 1974. En 1970, il a été reconnu comme la plus éminente jeune personne en Ontario et, à cette occasion, on lui a remis le "Prix des jeunes hommes de l'Ontario" (Ontario Young Men's Award). Bernard Grandmaître est respecté en tant qu'homme d'affaires. Il est le fondateur ainsi que le Président de l'Arèna de Vanier, qui a été rebaptisée "Arèna Bernard Grandmaître" le 4 septembre 1985. Il était membre de la Chambre de Commerce de Vanier, dont il est l'ancien Président. Il est membre des Chevaliers de

Colomb, de l'Institut Canadien Français, de l'Institut Culturel et Social de Vanier, ainsi que de la Legion Royale Canadienne. Bernard Grandmaître a épouse Mariette, née Daoust. Ils ont deux fils.

Grant, Jon King
President and Chief Executive Officer, The Quaker Oats Company of Canada Limited (est. 1901), a diversified food manufacturer. Quaker Park, Peterborough, Ontario K9J 7B2. Corporate Vice-President, Quaker Oats Company, Chicago. Director: Quaker Oats Foreign Sales Corporation; Consumer's

JON KING GRANT

Gas Ltd.; The Personal Insurance Company of Canada; Scott Paper Limited. Chairman, Board of Governors, Trent University. Governor, Lakefield College School. Born Toronto, Ontario, April 25, 1935; son of John King (deceased) and Reta May (Loney) Grant, both of Toronto. Educated: Humberside Collegiate Institute; University of Western Ontario School of Business Administration, 1959. Career: held senior management positions in the food industry; joined Quaker Oats as Vice-President of Marketing, January 1974, Vice-President and General Manager, 1975; President and Chief Executive Officer, 1976 – . Member: Advisory Committee, School of Business Administration, University of Western Ontario; Ontario Agricultural Council; Business Council on National Issues. Served on: The Private Sector "6 & 5" Committee; National Finance Committee, United Nations Association of Canada. Founding Chairman, Greater Peterborough Economic Council. National Chairman, Trent University Fund Raising Campaign. Advisory Board: Arbor Theatre Company; Junior Achievement of Peterborough. Has spoken widely on issues facing the food industry, the role of trustees in public institutions and has lectured at University of Western Ontario School of Business Administration and at York University. Married Shelagh Dawn Adams, a Northern Canadian historian, and daughter of Donald Ian Adams, June 1960; has three children (David Adams, Susan Whitney and Deborah Lynne). Clubs: Granite; Toronto (both of Toronto); Peterborough Club. Recreations: skiing, sailing, squash and whitewater canoeing.

Grant, William Neil, B.Ed.
President and Chief Executive Officer, Firstfund Capital Corp. (est. 1983), financial, venture capital and mining exploration. Suite 1730, 999 West Hastings Street, Vancouver, British Columbia V6C 2W2. Chairman and Chief Executive Officer, Newtec Industries Ltd. (est. 1981), electronics. 8040 Enterprise Street, Burnaby, British Columbia. President and Chief Executive Officer: 1st Exploration Fund 1986; Frazerfund Venture Capital (VCC); Vitality Products Ltd. President: Guardian Knight Financial Corp.; Capital Preservation Ltd. Born New Westminster, British Columbia, July 13, 1942; son of William Albert Grant and Dorothy Patricia Grant (neé Nielson). Educated: University of British Columbia, Bachelor of Education, 1967. Career: District Field Assistant, Procter and Gamble, Vancouver, 1967 – 70; General Manager, Hygrade Packers Ltd., 1971 – 72; Division Manager, Standard Brands, 1972 – 74; Vice-President and General Manager, Standard Brands Food Co., Montreal, 1975; President, Standard Brands Food Service, Toronto, 1976; President, Nabob Foods Ltd., Vancouver, 1976 – 78; President, Vitality Products Ltd., 1979 – 81; President, Newtec Industries

Ltd., 1981 – 83; President, Firstfund Capital Corp., 1983 – . Member: Association of Canadian Advertisers, Director, 1975; Grocery Products Manufacturers of Canada, Director, 1974 – 78; Canadian Manufacturers Association, Director (B.C.), 1979 – 86.

WILLIAM NEIL GRANT

Vice-President and Director, YMCA, 1982 – 85; Director, Banff School of Management, 1977 – 79. Progressive Conservative candidate, New Westminster/Coquitlam, 1984. Married Sue Josephine Grant (née Spicer), June 19, 1970; has three children (William Douglas, Robert Brian and Cheryl Ann). Clubs: Terminal City; Vancouver Golf; Blue Mountain Racquet Club. Fraternity: Delta Kappa Epsilon, 1966. Recreations: golf, tennis, photography and reading. Progressive Conservative. Protestant. Residence: 4701 Drummond Drive, Vancouver, British Columbia.

Gratton, Robert, LL.L., LL.M., M.B.A. Chairman of the Board, President and Chief Executive Officer, Montreal Trust. 1 Place Ville Marie, 13th Floor, Montreal, Quebec H3B 4A8. Director: B G R Precious Metals Inc.; C-I-L Inc.; Dofor Inc.; Marathon Realty Company Limited; Montreal Trust; Power Financial Corporation; Pratt & Whitney Canada; Société générale de financement. Born Montreal, Quebec, October 23, 1943; son of Dr. Bernard and Judith (Dufour) Gratton. Educated: University of Montreal, LL.L.; London School of Economics and Political Science, LL.M.; Harvard Graduate School of Business Administration, M.B.A. Called to the bar of the Province of Quebec in 1967. Worked two years as Assistant to the Honourable Paul Gérin-Lajoie (Quebec City); joined Credit Foncier, 1971; was appointed Co-General Manager, 1975; President and Chief

ROBERT GRATTON

Executive Officer, 1979; joined Montreal Trust, 1982. Director: Canadian Council of Christians and Jews; The Arthritis Society (Quebec Division); The Macdonald Stewart Foundation. Married Nicole Marcil, August 1966; has three children (Marie-Sophie, François and Elisabeth). Clubs: Mount Royal; Saint James's; Saint Denis.

Gratton, Robert, LL.L., LL.M., M.B.A. Président du conseil, Président et chef de la direction de Montréal Trust. 1 Place Ville Marie, 13e étage, Montréal (Québec) H3B 4A8. Administrateur: B G R Precious

Metals Inc.; C-I-L Inc.; Corporation Financière Power; Dofor Inc.; Marathon Realty Company Limited; Montréal Trust; Pratt & Whitney Canada; Société générale de financement. Né à Montréal (Québec) le 23 octobre 1943; fils de Dr. Bernard et de Judith (Dufour) Gratton. Études: Université de Montréal, LL.L.; London School of Economics and Political Science, LL.M.; Harvard Graduate School of Business Administration, M.B.A. Admis au barreau du Québec en 1967. Adjoint de l'Honorable Paul Gérin-Lajoie à Québec durant deux ans; est entré au Crédit Foncier en 1971; nommé co-directeur général, 1975; Président et chef de la direction, 1979; s'est joint au Montréal Trust, 1982. Administrateur: Conseil Canadien des Chrétiens et des Juifs; La Fondation Macdonald Stewart; La Societe d'Arthrite – Division du Québec. Marié à Nicole Marcil en août 1966; ils ont trois enfants (Marie-Sophie, François et Elisabeth). Clubs: Mount Royal; Saint James's; Saint Denis.

Gray, Gordon Cecil, B.Comm., F.C.A., C.P.M., F.R.I.
Chairman and Director, Royal LePage Limited (est. 1984), Canada's largest real estate services company. 33 Yonge Street, Suite 1000, Toronto, Ontario M5E 1S9. Director and Member of Executive Committee, Markborough Properties Limited. Director: Toronto-Dominion Bank; Canadian Gypsum Company Limited; McDonald's Corporation; Rio Algom Limited; Rogers Communications Inc.; Trilon Financial Corporation; C.V.L. Inc. Born Copper Cliff, Ontario, October 24, 1927; son of Robin and Corinne (Muir) Gray. Educated: Public and High Schools, Copper Cliff; Queen's University, Kingston, B.Comm.,1950; Chartered Accountant, Ontario Institute of Chartered Accountants, 1953; Fellow, Ontario Institute of Chartered Accountants, 1971. Started with Price Waterhouse & Co., 1950; appointed Controller, A.E. LePage Limited, 1955; Vice-President and Director, 1957; Executive Vice-President, 1968; President, 1970; Chairman and Chief Executive Officer, 1979 – 84; Chairman, Royal LePage Limited, December, 1984 – . Member: Board of Trustees, Hospital for Sick Children, Toronto; The Robert F. Kennedy Memorial. Governor, Olympic Trust of Canada. Honours: The Canadian Association of the Sovereign and Military Order of Malta; The Military and Hospitaller Order of St. Lazarus of Jerusalem. Married Patricia Godson, daughter of R.G. Godson; has five children (Donald, David, Douglas, Diane and

GORDON CECIL GRAY

Deborah). Clubs: Toronto Golf; Toronto; Granite; Rosedale; Lambton; Muirfield, Ohio; Loxahatchee, Jupiter, Florida. Recreations: Fishing, golfing and travel. Roman Catholic. Residence: Drynoch Farms, R.R. No. 1, Richmond Hill, Ontario L4C 4X7.

Gray, The Honourable Herb, P.C., M.P.
Opposition House Leader, 1984. Former President, The Treasury Board. Former Minister of Industry Trade and Commerce and Regional Economic Expansion. Member of Parliament for Windsor West. Born Windsor, Ontario, May 25, 1931; son of Harry and Fannie Gray. Educated: School of Commerce of McGill University; Osgoode Hall Law School. Elected to Parliament for Windsor West, June 18, 1962; Parliamentary Secretary to Minister of Finance, 1968; Minister without Portfolio in association with the Minister of Finance, 1969; Minister of National Revenue, 1970; Minister of Consumer and Corporate Affairs, 1972; Minister

of Industry, Trade and Commerce and Regional Economic Expansion, 1980 – . Served on numerous House of Commons Committees; Member of a number of Canadian delegations to international conferences

HERB GRAY

on economic matters. Member: Ontario Bar Association; Windsor Jaycees (President, 1961 – 62), B'nai B'rith and Richelieu Club; Shaar Hashomayim Synagogue, Windsor. Married Sharon Sholzberg, lawyer, daughter of Mr. and Mrs. S. Sholzberg of Ville St. Laurent (Montreal), Quebec, July 23, 1967; has two children (Jonathan David (1971) and Elizabeth Anne (1974)).

Gray, L'honorable Herb, C.P., député
Chef de l'opposition dans la Chambre des Communes. Ancien Président du Conseil de Trésor, nommé au poste par le Premier ministre en septembre 1982. Ancien Ministre de l'Industrie et du Commerce et Expansion économique régionale, au Conseil du Tresor. Député fédéral, Windsor-Ouest. Né à Windsor, Ontario le 25 mai, 1931; fils de Harry et de Fannie Gray. Études: l'École de Commerce de l'Université McGill; Osgoode Hall Law School. Élu député fédéral de Windsor-Ouest, juin 1962 – ; secrétaire parlementaire du ministre des Finances, 1968; ministre sans portefeuille associé au ministre des Finances, 1969; ministre du Revenu national, 1970; ministre de la Consommation et des Corporations, 1972; ministre de l'Industrie et du Commerce et Expansion économique, 1980; partie de nombreux comités de la Chambre des Communes; membre de nombreuses délégations canadiennes participant à des conférences internationales sur les questions économiques. Membre: Barreau de l'Ontario; Windsor Jaycees (président, 1961 – 62), B'nai B'rith et Richelieu Club; Shaar Hashomayim Synagogue, Windsor. Épousé à Sharon Scholzberg, femme de loi, fille de Monsieur et Madame Scholzberg de Ville St. Laurent (Montréal), Québec le 23 juillet 1967; ils ont deux enfants (Jonathan David (1971) et Elizabeth Anne (1974)).

Green, The Honourable Howard Charles, P.C., Q.C., LL.D
Privy Councillor. Born Kaslo, British Columbia, November 5, 1895; son of Samuel Howard and Flora Isabel (Goodwin) Green, both Canadian. Educated: Kaslo Public and High Schools; University of Toronto, B.A., 1915; Osgoode Hall, Toronto, graduated 1920 as silver Medalist; Hon. LL.D., University of British Columbia. Called to the bar of British Columbia, 1922. Practised law in Vancouver until retirement; Sworn to the Privy Council and appointed Minister of Public Works and acting Minister of Defence Production, 1957, resigning later in May 1958; Deputy to Prime Minister, 1957 – 63; Secretary of State for External Affairs, 1959 – 63; Freeman of Cities of Trail and Vancouver. Member: Canadian Institute of International Affairs; Vancouver Board of Trade. First elected to House of Commons, general election, 1935 for Vancouver South; re-elected, general elections, 1940 and 1945; for Vancouver Quadra, 1949, 1953, 1957, 1958 and 1962; defeated, general election, 1963. Served overseas, 1915 – 19 with 54th Kootenay Battalion; Instructor, Canadian Corps Infantry School; 6th Canadian Infantry Brigade Headquarters and Canadian Section, General Headquarters in France mentioned in dispatches. Honours: Honourary Life Member: Royal Canadian Legion. Previously married Marion Jean Mounce (deceased), daughter of Lewis A. Mounce of Vancouver; has two

children (Lewis Howard and John Willison). Married Donna Enid Kerr, deceased, daughter of Dr. D.E. Kerr of Duncan, British Columbia. Clubs: Canadian Club of Vancouver; Terminal City (Honourary Life Member). Progressive Conservative. United Church of Canada. Residence: 4160 West 8th Avenue, Vancouver, British Columbia.

Greenhill, The Lord, M.D., D.P.H., F.A.C.P., F.F.C.M.(Lon.), F.R.C.P.(C.)
Professor Emeritus, Faculty of Medicine, University of Alberta, Edmonton. Born Glasgow, Scotland, July 17, 1917; son of The Lord Greenhill of Townhead (deceased) and Lady Greenhill (deceased). Educated: Kelvinside Academy, Glasgow, M.D., D.P.H., F.A.C.P., F.F.C.M.(London), F.R.C.P.(C.). Academic Medicine, University of Alberta, Edmonton, 1959 – ; Consultant: South East Asia, World Health Organization; C.I.D.A., Swaziland; Federal and Provincial Governments; Petrochemical Industries; United Kingdom government and R.A.F. Author of: numerous scientific works and publications. Married Margaret Jean Newlands, daughter of Thomas J. Newlands (deceased), August 17, 1947; has two children (Catherine Elizabeth and Sheila Anne). Societies: Professional; International. Recreations: travelling and photography. Residence: 10223 – 137 Street, Edmonton, Alberta T5N 2G8.

Gregson, Brian D.
Senior Executive Vice-President, Credit, The Royal Bank of Canada (est. 1869). Royal Bank Plaza, Toronto, Ontario M5J 2J5. Director: CAST (1983) Ltd.; CAST Marine Holdings Ltd.; Barbican Properties Inc.; C.G.M. Holdings Inc.; CAST Europe (1983). Born Cardston, Alberta, April 8, 1931; son of Percy Clive and Almyra (Burnham) Gregson. Joined The Royal Bank of Canada in Vernon, British Columbia as a junior, 1949; served in a number of British Columbia branches, 1949 – 66; Credit Inspector, Vancouver, 1966; Senior Assistant Manager, Montreal Main Branch, 1968; Manager, Yonge & Bloor Branch, Toronto, 1971; Manager, Vancouver Main Branch, 1972; Assistant General Manager and Manager, Toronto Main Branch, 1974; Vice-President and General Manager, Metropolitan Toronto, 1977; Executive Vice-President, Finance and Investments, Head Office, Montreal, September 1980; Executive Vice-President, Special Loans, June, 1983; present post, July, 1985. Married Norma Glyn

BRIAN D. GREGSON

Walker, daughter of Norman Walker, May 6, 1955; has three children (Daniel Brian, Susan Diane and Janice Lynn). Clubs: Vancouver; Shaughnessy Golf & Country, Vancouver; Toronto; Lambton Golf & Country, Toronto; Royal Montreal Golf; Off-The-Record, Montreal.

Griffin, John Raymond, B.Arch.(Hons.), M.Arch.
Partner, Dalla-Lana/Griffin Architects (est. 1972), architects and urban designers. 3161 Camosun Street, Vancouver, British Columbia V6R 3X2. Born Vancouver, British Columbia, August 10, 1937; son of Peter Sebastian and Lucie Marie (née Huel) Griffin. Educated: University of British Columbia, B.Arch (Hons.), 1961; University of Pennsylvania, M.Arch., 1964. Career: Draftsman, Thompson, Berwick & Pratt, Vancouver, 1961; Designer, Fry, Drew & Partners, London, England, 1962; Designer, Architects' Department, London County Council, London, England, 1963; Designer, Francis, Cauffman, Wilkinson, & Pepper,

Philadelphia, Pennsylvania, 1963; Designer, Thompson, Berwick, Pratt & Partners, Vancouver, 1964 – 67; Designer, McCarter Nairn & Partners, 1968 – 71; Architect and Partner, Dalla-Lana/Griffin Architects, 1972 – . Member: Architectural Institute of British Columbia, 1965, Royal Architectural Institute of Canada, 1965; Institute of Urban Design (U.S.), 1979; British Columbia Aviation Council. Author of: Profile on Dalla-Lana/Griffin Architects, *Canadian Architect,*

JOHN RAYMOND GRIFFIN

May, 1979. Designer of the Mandarin Hotel, Vancouver and The School of Family & Nutritional Sciences at University of British Columbia; Past Member: Urban Design Panel, City of Vancouver; City of Vancouver Development Permit Board; Visiting Critic, School of Architecture, University of British Columbia, 1976 – 78 and 1983 – 86. Honours: Fellowship from University of Pennsylvania Graduate School of Fine Arts; various Canadian design awards; A.I.B.C. Design Award, Durbach Residence, co-first prize in Low Energy Building Design Competition (L.E.B.D.A.) for Public Works Canada, 1980. Married Marion Aird Steven (née Hamilton), December 30, 1961; has four children (Kevin, Blair, Darren and Matthew). Clubs: Pacific Flying Club, Boundary Bay, B.C.; Vancouver Curling Club. Recreations: flying, curling and golf. Residence: 3485 West 18th Avenue, Vancouver, British Columbia V6S 1A8.

Griffiths, Anthony Frear, B.A., M.B.A. President and Chief Executive Officer, Mitel Corporation. 350 Legget Drive, P.O. Box 13089, Kanata, Ontario K2K 1X3. Associate, Connor Clark & Co. Ltd. 20 Queen Street West, Toronto, Ontario. Chairman, Meridian Technologies Inc. Director: Shaw Cablesystems Ltd.; Mitel Corp.; Confederation Life Insurance Co.; Rous and Mann Brigdens Limited; Shaw Industries Ltd. Chairman, Allway Transportation Corp. Director: General American Technologies Inc.; G & W Freightways. Born Burma, July 19, 1930; son of David T. and Margaret F.

ANTHONY FREAR GRIFFITHS

Griffiths, both of Australia. Educated: McDonogh; Williams College; McGill University; Harvard Graduate Business School, B.A., M.B.A. Began with the New Product Development Department, Canadian Resins and Chemicals Ltd., Montreal, 1956 – 58; Corporate Development, Canadian Curtiss Wright Ltd., Montreal, 1958 – 59; Management Consultant, P.S. Ross and Partners,

Montreal-Toronto, 1959 – 60; Manager of Marketing, Consumers Glass Company Ltd., Toronto, 1960; Vice-President, Marketing and Sales, Consumers Glass Ltd., Toronto, 1965; Executive Vice-President, Consumers Glass Company Limited, Toronto, 1968; Executive Vice-President, Jonlab Investments Ltd., Toronto, 1971; President and Chief Executive Officer, Jonlab Investments Ltd., 1972; Chairman and Chief Executive Officer, Canadian Cablesystems Limited, 1973 – 79; Associate, Connor Clark & Co. Ltd., 1980 – 83; Vice-Chairman, Harding Carpets Ltd., 1979 – 83; Vice-Chairman, Cable America Inc., 1982 – 83; Vice-Chairman, Cablecasting Limited, 1982 – 84; President and Chief Executive Officer, Mitel Corporation, 1985 – . Lieutenant, R.C.A. (supplementary reserve). Married Dorothy S. Richardson, August 15, 1959; has four children (David T., Michael T., Jennifer F. and Stephanie B.). Clubs: Toronto Badminton & Racquet; Queen's; Devil's Glen. Recreations: tennis, squash and skiing. Residence: 53 Rowanwood Avenue, Toronto, Ontario M4W 1Y8.

Groome, Reginald K., O.C.
Chairman and President, Hilton Canada Inc. (est. 1954), hotels, restaurants, convention facility management, etc. 9 Frontenac, Place Bonaventure, Montreal, Quebec H5A 1E4. Vice-President, Hilton International, New York. Mr. Groome is directly responsible for all Hilton International operations in Canada: the Bonaventure Hilton International and the Montréal Aéroport Hilton International, in Montreal; the Toronto Hilton Harbour Castle and the Toronto Airport Hilton International in Toronto; the Hilton International Québec, Québec City; the Hilton International Windsor and the Hilton International Saint John, N.B. In addition, he is a Director: Alliance Mutual Life Insurance Company; Dustbane Enterprises Limited; Sterling Trust Corporation; Herald Insurance Company; Crum & Forster of Canada Ltd.; L.W. Biegler (Canada) Ltd. Vice-President and Director, Palais de la civilisation, Montreal. Born Montreal, Quebec, December 18, 1927; son of the late Cyril T. Groome and the late Muriel Forbes-Toby Groome, both of Montreal. Educated: Montreal High School; McGill University. Began with Montreal publishing company in advertising, editorial and printing departments, 1945 – 53; broadcaster for CBC International Service, writer for seven major Canadian daily newspapers as overseas correspondent, 1951; Director of Personnel and Labour Relations, Hilton Canada, The Queen Elizabeth Hotel,

REGINALD K. GROOME

Montreal, 1957; Resident Manager, 1961; Assistant to the Vice-President and Managing Director of Hilton's Canadian operations, Montreal, 1963; Vice-President of Hilton Canada, May 1965; Executive Vice-President, October 1968; President and General Manager, The Queen Elizabeth Hotel, Montreal, December 1972 – 1983; Chairman of the Board of Directors, 1978. Member: Past President, Montreal Board of Trade; Honourary President and Past International Commissioner, National Council, Boy Scouts of Canada; Vice-Chairman and Governor, Concordia University, Montreal; Governor, La Chambre de Commerce de la Province de Québec; Past Chairman, Tourism Industry Association of Canada; Life Governor, Montreal General Hospital; Director: United Way of Canada; General Chairman, Centraide (United Way) Montreal, 1980. Honours: Outstanding Citizen Award, Montreal Citizenship Council, 1976 – ; Queen's Jubilee Medal, 1977; Inaugural Canadian B'nai B'rith Award of Merit,

1978; invested with Silver Acorn (Boy Scouts of Canada) by Governor General Vanier, 1964; invested with Silver Wolf (Boy Scouts of Canada) by Governor General Léger, 1978; Meritorious Citizen's Award from Lieutenant-Governor Jean-Pierre Côté of Quebec, February 1980; appointed Officer of the Order of Canada by Governor General E. Schreyer, 1980. Married Christina M. Walker daughter of Alfred G. Walker, June 20, 1953; has three children (Reginald Jr., Roderick and Richard). Clubs: Mount Royal, Montreal; Club St. Denis, Montreal; Mount Bruno Country Club Inc.; Ocean Reef, Key Largo, Florida.

Gross, Harold
Chairman, Gross Machinery Group (est. 1931), distributors of sophisticated computerized numerically controlled machine tools and metal fabricating equipment. Suppliers of computer integrated flexible manufacturing systems and robotic cells, unmanned storage and retrieval systems and automated guided material handling vehicles. Head Office, 18 Lower Jarvis Street, Toronto, Ontario M5E 1N1. Branches: Vancouver, Edmonton, Calgary, Winnipeg (Agent), London, Montreal, Charlottetown, Halifax, and Tokyo. President: Harold Gross Machinery Inc.; Harold Gross Realty, Inc.; Halgros Investments Limited; Orgros Holdings Limited; Gross International (Far East) Limited, Tokyo; Interamm Inc.; Creative Engineering Consultants Limited. Director, Kiku International Canada Inc. Co-Owner: First University Corporation Ltd.; Wescan Shopping Centres, Inc.; Domaine Plaza. Born Toronto, Ontario, July 30, 1916; son of the late Charles and Rose (Wise) Gross of Toronto. Educated: Harbord Collegiate Institute, Toronto. Founded Gross Machinery (Canada) Limited, in partnership with father, Toronto, 1931. Member: Canadian Machinery Tool Distributors Association; Machinery Dealers National Association; Association of European Machine Tool Merchants; President, Machinery Dealers National Association (Maple Leaf Chapter), 1969 – 71; Life Member, Art Gallery of Ontario. Married the late Roslyn Abrams, daughter of Joseph Abrams, November 6, 1939; has two children (Michael Robert and Marsha Sharon—Mrs. E. Hurwitz). Clubs: Oakdale Golf & Country; York Racquets; York Skeet; Curzon and Hertford, England; International House of Japan, Tokyo. Societies: Mount Sinai Lodge; AF & AM; Scottish Rite A & A, Pasadena, California; Al Malaikah Temple: A.A.O.N.M.S., Los Angeles, California. Recreations: tennis, boating, skeet shooting and swimming. Residence: 110 Bloor Street West, Suite #2008, Toronto, Ontario M5S 2W7.

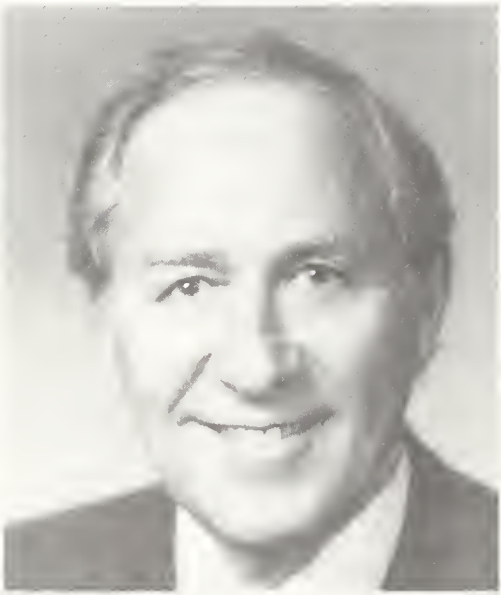

HAROLD GROSS

Grossman, Larry, Q.C., M.P.P.
Leader of the Official Opposition, Province of Ontario. Leader of the Progressive Conservative Party of Ontario. MPP for St. Andrew-St. Patrick, Toronto. Born December 2, 1943. Educated: University of Toronto, B.A. (Pol. Sc.); Osgoode Hall, LL.B., 1967; called to the Bar, 1969. First worked on his father's provincial campaign in 1954; became his father's campaign manager at the age of twenty; first elected to the Ontario Legislature for the riding of St. Andrew-St. Patrick, in Toronto, in 1975; appointed Parliamentary Assistant to Attorney-General, 1976; entered Cabinet as Minister of Consumer and Commercial Rela-

tions, September, 21, 1977; Minister of Industry and Tourism, October 18, 1978; Minister of Health, February 1982; Treasurer and Minister of Economics, July 6,

LARRY GROSSMAN

1983; ran for the leadership of the Ontario Progressive Conservative Party in 1984; after the May 2, 1985 election he was appointed Minister of Education and Colleges and Universities, Provincial Secretary for Social Development and Government House Leader; appointed Opposition House Leader in June after the change in government; elected Leader of the Progressive Conservative Party of Ontario, November 16, 1985. Other activities: Lecturer on municipal law, Canadian Bar Association, 1972 – 74; President, Metro Toronto Y.P.C.s; President, Osgoode Hall P.C.s; was "Prime Minister" in model parliament, 1964; Vice-President, University of Toronto P.C.s; Vice-Chairman, Metro Toronto Zoo; Vice-Chairman, Board of Governors of Doctors Hospital; Director of Executive Committee, Metropolitan Toronto Zoological Society; Ontario Association of Corrections and Criminology; Director, Mount Sinai Hospital Board; Board of League for Human Rights; Board of Governors, The Fitness Institute. Honours: Tourism Ontario Award for outstanding contribution to tourism, 1979; Canadian Mental Health Association Special Recognition Award, 1984. Married his wife Carole (who runs a small business, the Baby Basket Factory) in 1969, they have three children (Melissa, born July 12, 1971, Jamie, born Feb. 27, 1972 and Robbie, born Feb. 13, 1974). Recreation: long-time Toronto Blue Jays fan.

Grou, André, B.A., B.Sc., M.A.
Publisher and General Manager, Le Journal de Montréal (est. 1964), French daily newspaper. 4545 Frontenac Street, Montreal, Quebec H2H 2R7. Director: Ultramar Canada Ltd.; Canadian Press; Les Coopérants

ANDRÉ GROU

Life Insurance. Born Ville St-Laurent, Québec, August 9, 1939; son of Rosaire Grou and Irène Larose. Educated: Collège St-Laurent, B.A., 1960; University of Montreal, B.Sc., 1962; University of Montreal, M.A., 1964. Career: Professor of Sociology, Collège Ste-Marie, Montreal, 1964 – 68; Department Head, Sociology, Collège Ste-Marie, Montreal, 1965 – 68; Vice Dean of Human Sciences, University of Quebec in Montreal, 1968 – 72; Dean of Undergradu-

ate Studies, 1972 – 75; President, Sorès Inc. (a division of the SNC Group) Montreal, 1975 – 81; Management Consultant, private practice, 1981 – 83; Publisher and General Manager, Le Journal de Montréal, 1983 – . Author of: Over 20 publications. President: fundraising campaign of La Fondation Québécoise du Cancer, 1985 – 86; fundraising campaign of The Montreal International Music Competition, 1986 – 87. Director: La Fondation de la Palestre Nationale; La Fondation pour la recherche sur les maladies mentales; La Fondation de l'Université du Québec à Montréal. Married Micheline Bastien, May 26, 1962; has two children (Christine and Gilbert). Club: Club de Tennis 13. Recreations: tennis and piano. Residence: 2002 Lévesque Boulevard, Laval, Quebec H7G 1E5.

Grou, André, B.A., B.Sc., M.A.
Éditeur et directeur général de Le Journal de Montréal (fondée en 1964). 4545, rue Frontenac, Montréal (Québec) H2H 2R7. Administrateur de: Les Coopérants Mutuelle d'Assurances; Ultramar Canada Inc.; Presse canadien. Né à St-Laurent (Québec) le 9 août 1939; fils de Rosaire Grou et Irène Larose. Études: Collège St-Laurent, B.A., 1960; Université de Montréal, B.Sc.S., 1962; Université de Montréal, M.A. (Sociologie), 1964. Carrière: Professeur de sociologie, Collège Ste-Marie, 1964 – 68; Directeur du département de sociologie, 1965 – 68; Directeur de la Section Sciences humaines, 1968; Vice-doyen, Sciences humaines, 1968 – 72; Doyen du 1er cycle, responsable de tout l'enseignement de 1er cycle, 1972 – 75; Président de Sorès Inc., 1975 – 81; Consultant associé à Hay et à Rourke-Bourbonnais, 1981 – 83; Editeur et Directeur général, Le Journal de Montréal, 1983 – . Auteur de: Une vingtaine d'articles entre 1963 – 68, particulièrement en études d'organisation. Président de: campagne de souscription, La Fondation Québécoise du Cancer, 1985 – 86; campagne de souscription, The Montreal International Music Competition, 1986 – 87. Administrateur de: la Fondation U.Q.A.M. 1978; La Fondation de la Palestre Nationale; La Fondation pour recherche sur les maladies mentales; La Fondation de l'Université du Québec à Montréal. Marié à Micheline Bastien le 26 mai 1962; ils ont deux enfants (Christine et Gilbert). Club: Club de Tennis 13. Loisirs: tennis et piano. Domicile: 2002, boul. Lévesque, Laval (Québec) H7G 1E5.

Ground, John Dawson, Q.C., LL.B.
Partner, Osler, Hoskin & Harcourt (est. 1917), barristers and solicitors. First Canadian Place, Suite 6700, Toronto, Ontario M5X 1B8. Director: Trucena Investments Limited; Royal Doulton Canada Inc.; Cascade Hydraulics (Canada) Limited. Born Toronto, Ontario, June 20, 1932; son of William John and Mildred Florence (Dawson)

JOHN DAWSON GROUND

Ground, both of Toronto. Educated: Lawrence Park Collegiate Institute, Toronto; University of Toronto, Honours B.A., Political Science, 1954; LL.B., 1957. Read law with Osler, Hoskin & Harcourt, 1957 – 59; called to the bar of Ontario, 1959; appointed Queen's Counsel January 1, 1973. Began as Associate Lawyer, Osler, Hoskin & Harcourt, Toronto, 1959; Partner, 1965; Bencher, Law Society of Upper Canada; Chairman, Finance Committee, Law Society of Upper Canada. Member: Professional Standards and Public Information Committees, Law Society of Upper Canada; Past President, Federation of Law Societies of Canada, 1979 – 80; Ontario Council, Canadian Bar Association. Member, Board of Governors and Executive Committee, Stratford Shakespearean Festival Foundation.

Member of Congregational Board, Timothy Eaton Memorial Church, Toronto. Married Helen Yvonne Taylor, daughter of Dr. Wilfred H. Taylor, September 11, 1959; has three children (Derek Taylor, Colin William and Alison Elizabeth). Residence: 142 Alexandra Boulevard, Toronto, Ontario M4R 1M2.

Grover, Warren Maitland Harris, Q.C., B.A.Sc., LL.M.
Partner, Blake, Cassels & Graydon (est. 1856). P.O. Box 25, Commerce Court West, Toronto, Ontario M5L 1A9. Born Toronto, Ontario, October 16, 1934; son of George A. and Vida I. Grover (both lawyers). Educated: Upper Canada College, 1944 – 52; University of Toronto, B.A.Sc. (Aeronautical Engineering, Honours), 1952 – 56; University of Toronto, LL.B. (Honours), Gold Medal, 1957 – 60; University of California at Berkeley, LL.M. (Honours), 1960 – 61; Université Paul Valéry, Montpelier, France, Certificate of Proficiency in the French Language, 1975 – 76. Read law with Wright & McTaggart, 1961 – 62; called to the bar of Ontario, 1963; appointed Queen's Counsel 1977. Career: Associate, Blake, Cassels, Graydon, 1963 – 69; Professor of Law, York University, Osgoode Hall Law School, 1969 – 77; Partner, Blake, Cassels & Graydon, 1977 – ; Special Lecturer in Corporate Law, York University, Osgoode Hall Law School, 1986 – . Member: Canadian Bar Association. Author of: Various articles on Competition Law, Corporate Finance and Corporate Law. Co-Author of: *Proposals for a Mutual Fund Law for Canada*, with Baillie, Government of Canada, Ottawa, 1972; *Materials on Corporate Finance*, with Ross, Richard De Boo, Toronto, 1976; *Ontario Corporations Manual*, with Kingston, Richard De Boo, Toronto, continuous publication. Editor of: *Materials on Canadian Income Tax*, co-editor with Iacobucci, Richard De Boo, Toronto, 1985 (6 editions). Honours: Viscount Bennet Scholarship, 1960 – 61. Great-Grandfather, P.M. Grover, was the first Member of Parliament to represent Peterborough, 1867. Married Ione Elizabeth Helen (Jeffers), daughter of Ethelwyn and Wellington Jeffers of Toronto, September 10, 1955; has two children (Paula Marie and Eric Wellington). Clubs: Sturgeon Point Golf (Director); Albany Club. Fraternities: Delta, Chi, 1952 – 56; Phi Delta Phi. Recreations: golf, skiing and sailing. Progressive Conservative. United Church of Canada. Residences: 91 Walmsley Blvd., Toronto, Ontario; Sturgeon Point, Ontario.

Grover, Warren Maitland Harris, C.R., B.A.Sc., LL.M.
Associé de Blake, Cassels & Graydon, cabinet d'avocats fondé en 1856. Succursale postale 25, Commerce Court West, Toronto (Ontario) M5L 1A9. Né à Toronto (Ontario) le 16 octobre 1934; fils de George A. et de Vida I. Grover (tous deux avocats). Études: Upper Canada College, 1944 – 52; l'Université de Toronto, B.A.Sc. (génie aéronautique-programme d'études spécialisées), 1952 – 56; l'Université de Toronto, LL.B. (avec distinction), médaille d'or, 1957 – 60; l'Université de Californie à Berkeley, LL.M. (avec distinction), 1960 – 61; université Paul Valéry, Montpelier (France), certificat de la compétence en français, 1975 – 76. Étudie le droit avec Wright & McTaggart, 1961 – 62; admis au barreau de l'Ontario, 1963; nommé Conseil en loi de la reine en 1977. Carrière: Avocat, Blake, Cassels & Graydon, 1963 – 69; professeur de droit, l'Université York, École de droit Osgoode Hall, 1969 – 77; associé, Blake Cassels & Graydon, 1977 – ; conférencier sur le droit commercial, l'Université York, École de droit Osgoode Hall, 1986 – . Membre: l'Association du Barreau canadien. Auteur de: divers articles sur le droit de concurrence, le droit commercial et le droit financier. Coauteur de: *Materials on Corporate Finance*, avec Ross, Richard De Boo, Toronto, 1985; *Proposals for a Mutual Fund Law for Canada*, avec Baillie, gouvernement du Canada, Ottawa, 1976; *Ontario Corporations Manual*, avec Kingston, Richard De Boo, Toronto. Co-éditeur de: *Materials on Canadian Income Tax*, avec Iacobucci, Richard De Boo, Toronto, 6 éditions. Distinctions: il a reçu le bourse Viscount Bennet, 1960 – 61. Son arrière grand-père, P.M. Grover, était le premier député élu à la Chambre des communes (en 1867) dans la circonscription de Peterborough (Ontario). A épousé Ione Elizabeth Helen (Jeffers), fille de Ethelwyn et de Wellington Jeffers de Toronto le 10 septembre 1955; ils ont deux enfants (Paula Marie et Eric Wellington). Clubs: Sturgeon Point Golf (administrateur); Albany Club. Fraternités: Delta Chi, 1952 – 56; Phi Delta Phi. Loisirs: le golf, le ski et faire de la voile.

Progressiste-conservateur. Membre de l'Église Unie du Canada. Domiciles: 91 boul. Walmsley, Toronto (Ontario); Sturgeon Point (Ontario).

Guest, Gowan Thomas, Q.C.
President, Peter Cundill & Associates Ltd. 1200 Sun Life Plaza, 1100 Melville Street, Vancouver, British Columbia V6E 4A6. Chairman, Cundill Value Fund Limited. Director: V.S. Services; Wajax Limited; Northwest Drug Co. Ltd. Born Toronto,

GOWAN THOMAS GUEST

Ontario, February 8, 1929; son of Edmund T. and Gwen (Ferguson) Guest, both of Toronto, Ontario. Educated: Williamson Road Public and Malvern Collegiate, Toronto; University of Toronto, B.A., 1950; University of British Columbia, LL.B., 1954. Read law with the late C. George Robson, Q.C. under Articles, 1954 – 55; called to the bar of: British Columbia, 1955; Yukon Territory, 1958; Ontario, 1963. Law student, Robson and Macdonald, Vancouver, May 1954; Junior Lawyer, May 1955; Partner, Robson, MacDonald and Guest, Vancouver, January 1958 and successor firms until January 1983; Partner, Owen, Bird, 1983 – 86. Member: Canadian Bar Association; Vancouver Bar Association; Law Society of British Columbia; Law Society of Upper Canada. President, Canadian Mental Health Association, 1966 – 68; Chairman, York House School, 1973 – 75; Treasurer, World Federation for Mental Health, 1976 – 79; President, 1979 – 81. Executive Assistant to Prime Minister of Canada, 1958 – 60. Honours: Centennial Medal, 1967. Married Michele Shaw, daughter of Norman Shaw, May 6, 1978; has two children (Douglas Gowan and Arthur Norman). Has two children by a previous marriage (Martin and Alexandra). Clubs: Vancouver; Royal Vancouver Yacht; Albany (Toronto). Recreation: Family. Progressive Conservative. Anglican. Residence: 1390 West King Edward Avenue, Vancouver, British Columbia V6H 1Z9.

Gunn, Robert J.
Executive Vice-President, Royal Insurance Company of Canada. 10 Wellington Street East, Toronto, Ontario M5E 1L5. Director, Roins Holding Limited. Born Toronto,

ROBERT J. GUNN

Ontario, April 23, 1945; son of Vern and Muriel (MacDonald) Gunn. Educated: Newmarket High School, 1966; B.Sc. Tri-State (Indiana) University, 1970. Joined

Royal Insurance, Toronto, 1973 as Investment Analyst; appointed Assistant Investment Manager, 1975; moved to Manager of Corporate Planning and Research, 1977; Branch Manager, Toronto, 1977; Regional Manager, 1982; appointed Vice-President, Finance 1983; Executive Vice-President, 1985 – . Affiliations: Member of Financial Analyst Federation; Toronto Society of Financial Analysts; Toronto Society of Business Economists. Married Elizabeth Crowe, daughter of Frank and Jean Crowe, June 27, 1980; has two children (Ryan and Adam). Clubs: The National; Lambton Golf & Country Club. Recreations: Golf, squash, tennis and theatre and travel. Roman Catholic. Residence: 5 Anewen Drive, Toronto, Ontario M4A 1R9.

Gunning, Kenneth Samuel, B.A., F.C.A. National Managing Partner, Pannell Kerr Forster, Chartered Accountants. Suite 2000 – 1066 West Hastings Street, Vancouver, British Columbia V6E 3X1. President, Pannell Kerr Forster Inc., affiliated bankruptcy and insolvency company. Born Vancouver, British Columbia, April 6, 1930; son of the late Basil Hewitt and of Olive May (Laffere) Gunning of Vancouver. Educated: Public schools, Vancouver; University of British Columbia, Bachelor of Arts, 1952; Brandon College, University of Manitoba. Articled student, Helliwell Maclachlan & Co., Vancouver, September 1953; Chartered Accountant, January 1957; Partner, March 1966; Director of Research and Training, Thorne Gunn Helliwell & Christenson, Toronto, April 1970; Administrative Partner, Thorne Gunn & Co., 1972; Executive Partner, 1973; Deputy Executive Partner, Thorne Riddell & Co., 1974 – 77; Executive Partner, June 1, 1977 – 83; Senior Partner, Vancouver Office, 1983 – 86; Member, Central Management Committee of Klyveld Main Goerdeler & Co. (KMG) affiliated international accounting firm 1979 – 85; Chairman, Region II of KMG, 1983 – 85. Member: Accounting Advisory Committee to Superintendent of Brokers of British Columbia; Board of Governors, Canadian Comprehensive Auditing Foundation; Past Chairman of Research and Professional Practices Committee, the Canadian Comprehensive Auditing Foundation; Financial Disclosure Advisory Board to the Ontario Securities Commission, (Former Member 1977 – 83); Special Committee to examine the role of the auditor (Adams Committee of the CICA, 1978); Institute of Chartered Accountants of British Columbia, 1957;

KENNETH SAMUEL GUNNING

Institute of Chartered Accountants of Ontario, 1970; Past Chairman, Auditing Standards Committee of the Canadian Institute of Chartered Accountants; Associate of the Royal Conservatory of Music of Toronto (ARCT), 1951. Author of: several articles in professional accounting journals and frequent speaker at professional conferences. Honours: Walter J. MacDonald Memorial Award (CICA), 1975; Fellow of the Chartered Accountants of Ontario, 1976, and of British Columbia, 1977; Queen's Silver Jubilee Medal, 1977. Married Flora Marie Johnson, daughter of Hans Johnson, July 2, 1954; has four children (Kevin John, Laureen Elizabeth, Lynda Marie and Karen Jane). Clubs: Vancouver; Vancouver Lawn Tennis & Badminton; Vancouver Racquets (Honourary Life Member); Toronto. Society: Beta Theta Pi Fraternity, Vancouver, 1950 – 52. Recreations: squash, curling, tennis and music. Protestant. Residence: 1754 West 37th Avenue, Vancouver, British Columbia V6M 1N1.

Gustafson, Leonard Joe, M.P.
Member of Parliament, Assiniboia, Saskatchewan. Parliament Buildings, Room 247 West Block, Ottawa, Canada K1A 0A6. Born Macoun, Saskatchewan, November 10, 1933; son of Theresa (Mrs. Ernest Seeman) and the late Clarence Arthur Gustafson. Educated: Macoun School. Farmer, Cattleman, Contractor, and Businessman, Macoun, Saskatchewan; first elected Member of Parliament, 1979; re-elected,

LEONARD JOE GUSTAFSON

1980 and 1984; named Shadow Cabinet Critic to the Canadian Wheat Board, September 12, 1983; appointed Parliamentary Secretary to the Prime Minister, November 1, 1984; areas of particular interest: Canadian Wheat Board, Transport, Energy, Natural Resources, Public Works, Finance, Trade and Economic Affairs. Civic Activities: active as a Councillor with R.M. of Cymri No. 36, 1973 – 79; Director, Macoun Co-op Association, twelve years; lay reader, Evangelical Church of Canada, twenty-five years; President, Estevan Crusade for Christ, four years; Member of the Board of The Evangelical China Fellowship (orphanages), 1967 – ; Member of the Board of Hillcrest Christian College. Married Alice Gustafson (née Snider), January 9, 1951; has four children (Jerry Gustafson, Terry Gustafson, Bonna Jean Ashbee and Bentley Gustafson). Recreations: curling and hockey. Progressive Conservative. Residences: Box 126, Macoun, Saskatchewan S0C 1P0; 500 Laurier Ave. West, Suite 1202, Ottawa, Ontario, Canada K1R 5E1.

Gyles, Cedric G.E.
Chairman and Chief Executive Officer, Reed Stenhouse Limited, (predecessor company established 1872) insurance brokers. P.O. Box 250, Toronto-Dominion Centre, Toronto, Ontario M5K 1J6. Director and Member of the Executive Committee, Reed Stenhouse Companies Limited. Director: Alexander & Alexander International Inc.; Alexander & Alexander Services Inc. Born Vancouver, British Columbia, December 23, 1926; son of Cedric Harold and Vera (Rider) Gyles, both of Vancouver. Educated: public and high schools of Vancouver. Started with Price Waterhouse, Vancouver, 1947 – 50; Professional Football Player, Calgary

CEDRIC G.E. GYLES

Stampeders, Calgary, 1948 – 51; Godfrey Investments Ltd., Calgary, 1950 – 53; Accounts Manager, Reed Stenhouse Limited and predecessor companies, Calgary,

1953 – 58; Edmonton Manager, 1958 – 61; Winnipeg Manager, 1961 – 71; Toronto Manager, 1971 – 74; Executive Vice-President, Toronto, 1974 – 75; President and Chief Executive Officer, 1975 – 83; Chairman and Chief Executive Officer, 1983 – . Married Barbara Irene Martin, February 18, 1949, has six children. Clubs: Royal Canadian Yacht; Ontario; Griffith Island; Winnipeg Football Club (Life Member-President, 1968 – 69); Royal Vancouver Yacht. Recreations: sailing, hunting and skiing. Progressive Conservative. Anglican. Residence: 65 Harbour Square, Apartment 1410, Toronto, Ontario M5J 2L4.

Hagen, George Leon
President, G.L. Hagen Associates Inc., microcomputer and management consultants. Born Bancroft, Idaho, September 8, 1924; son of George William and Mabel (Waddell) Hagen of Boise, Idaho. Educated: Boise High School; Boise Junior College; Montana School of Mines; University of Washington, Bachelor of Science, Chemical Engineering; Bachelor of Science, Industrial Engineering, Business (CPA Curriculum). Methods Engineer, Boeing Airplane Co., 1948 – 51; Chemical Engineer, Sales Representative, Sales Manager, Reichhold Chemicals, Inc., White Plains, New York, 1951 – 61; Division Manager, Western Division, Reichhold Limited, Vancouver, British Columbia, 1961 – 63; Director, 1963; Executive Vice-President, 1964; President, 1966; President and Chief Executive Officer, Reichhold Limited, Toronto, 1974 – 81; President, G.L. Hagen Associates Inc., 1981 – . Private Pilot; former Professional Engineer, Washington State and British Columbia. Member: American Management Association; Presidents' Association of AMA; Toronto Board of Trade. Author of: *Patent on Formaldehyde Manufacturing: COPA*. Served as Lieutenant, United States Naval Reserve, Aviation Branch. Married Anita Louise Rowe, August 31, 1946, has three sons and one daughter. Club: Palm Aire Country. Society: Phi Kappa Psi fraternity. Recreations: fishing, hunting, skiing, swimming, tennis, golf, reading, microcomputers, photography and electric organ. Residences: 296 Mill Road, E-8, Etobicoke, Ontario M9C 4X8; 4848 Palm Aire Drive, Sarasota, Florida 34243.

GEORGE LEON HAGEN

Haggerty, Daniel William, B.Comm.
President and Chief Executive Officer, Canadian Executive Service Organization (est. 1967), supplying volunteer consultants for short term projects in Canada (through the Canadian Native Program), and to developing countries overseas. 415 Yonge Street, Suite 2000, Toronto, Ontario M5B 2E7. Born Regina, Saskatchewan, March 16, 1933; son of Daniel Haggerty (deceased) and Elda Lenoma Nixon. Educated: Regina College, Regina, Saskatchewan, Associate in Arts, 1951 – 52; University of Saskatchewan, B.Comm., 1952 – 55; London School of Business, Administration, England, Senior Executive Program, 1972. Held various marketing positions, Colgate-Palmolive, Toronto, Hong Kong, Tokyo, Bangkok, 1959 – 69; Managing Director, Beecham

DANIEL WILLIAM HAGGERTY

(Far East) Sdn. Bhd., Kuala Lumpur, Malaysia, 1969 – 72; Vice-President, Marketing, Libby, McNeill, Libby, Toronto, 1973 – 76; Vice-President, Corporate Development, The BCP Group, Montreal, 1977 – 81; Vice-President, Marketing Services, Joseph E. Seagram & Sons Ltd., Montreal, 1981 – 84. Member: Advertising and Sales Executives Club of Montreal (President, 1980 – 82); Association of Canadian Advertisers (Vice-Chairman, 1983 – 84). Member of the National Executive, Canadian Council of Christians and Jews. Married Diana Mary Henderson, 1962; has two children (Catherine Melissa and Melanie Jane). Clubs: Montreal Amateur Athletic Association; Laurentian Lodge Ski Club, Shawbridge, Quebec. Recreations: Skiing and hiking. Conservative. Anglican. Residence: 358 Davisville Avenue, Toronto, Ontario M4S 1H3.

Haldenby, Douglas Charles, B.Arch., F.R.A.I.C.
Chairman of the Board, Mathers & Haldenby Incorporated Architects. 10 St. Mary Street, Toronto, Ontario M4Y 1P9. Born Toronto, Ontario, March 3, 1925; son of the late Eric Wilson and Shirley Margaret Haldenby of Toronto. Educated: Upper Canada College; University of Toronto, School of Architecture, Bachelor of Architecture, 1950. Joined Mathers & Haldenby, Toronto, 1950; represented firm in Cuba in construction of plants for Coca-Cola Ltd., 1951 – 54; acted as Project Architect on Imperial Oil Building, Toronto, 1955 – 57; Junior Partner, 1957; Senior Partner, 1964 – . Buildings designed by his firm include: The Bank of Nova Scotia Building, Toronto; Bank of Nova Scotia Building, 1 St. Clair East; The Imperial Oil Building, Head Office, Toronto; The United States Consulate, Toronto; The United States Consulate, Quebec; The University Club of Toronto; Head Office, Liquor Control Board of Ontario, Toronto; North York Board of Education Administration Building; The Toronto General Hospital Central Building Group, School of Nursing and Students Residence, Central Steam Plant, John David Eaton Wing and Max Bell Research Wing; Coca-Cola Ltd., plants across Canada and Head Office in Toronto; Head Offices for Canadian Kodak and Technical Research Building for Lever Bros., Toronto; National Library and Archives Building, Ottawa; Residence for York University; addition to Douglas Library; Mining Building; addition to Miller Hall, Queen's University; Animal Science and Nutrition Building and Laboratory and Animal Building, University of Guelph; Faculty Club, University of Waterloo; Sir Wilfrid Laurier University Athletic Complex; Expo Steel Pavilion; Balmer Neilly Library; Connaught Laboratories; Northern Miner Press; Lyndhurst Spinal Injuries Rehabilitation Hospital; The Canadian Paraplegic Association; new publishing plant for the Spectator, Hamilton; Roy Thomson Hall Joint Venture; Metro Toronto Police Headquarters Building Joint Venture; re-building of the Library of Parliament and the West Block of the Parliament Buildings, Ottawa; Royal Ontario Museum Expansion; Administration Building, Bell Canada, Oshawa; for the University of Toronto: The Hygiene Building; Sir Daniel Wilson Residence for Men; The Archives Building; The University Press Building; The Charles H. Best Institute; University College Library; addition to University College Library; The Humanities and Social Sciences Research Library. Member: Ontario Association of Architects; R.A.I.C. Chairman, Registration Board, O.A.A., 1967 – 70. Served in Canadian Army

DOUGLAS CHARLES HALDENBY

(Active), 1943; commissioned, 1945; joined 48th Highlanders of Canada (Militia), 1946; Captain, 1949; Adjutant, 1950; Major, 1951; Lieutenant-Colonel commanding the 48th Highlanders of Canada, 1961; retired from command of the Regiment, 1964; appointed Honourary Lieutenant Colonel 1982 and Honourary Colonel 1984. Married Muriel Ross Macdonald, daughter of the late Honourable Ross Macdonald, February 14, 1948; has four children (Eric Ross Macdonald, David Douglas, James Charles and Shirley Margot). Clubs: University; York; Badminton & Racquet; Osler Bluff Ski. Societies: Zeta Psi; St. Andrews. Recreations: sailing, skiing and photography. Anglican. Residence: 226 Rosedale Heights Drive, Toronto, Ontario M4T 1E1.

Hales, James Milton, C.A.
Vice-President, Merrill Lynch Canada Inc., Investment Dealer. Canada Trust Tower, 275 Dundas Street, London, Ontario N6B 3L1. Born Chatham, Ontario, April 16,

JAMES MILTON HALES

1939; son of Milton Arnold and Gwendolyn Bernice (Hoflich) Hales, both of Chatham, Ontario. Educated: Queen Mary Public School; Chatham Collegiate Institute; University of Windsor, Bachelor of Commerce (Honours Business Administration), C.A. Student-In-Accounts, Arthur Andersen & Co., Toronto, Ontario, 1964 – 68; Controller, Maclean-Hunter Cable TV Ltd., 1968; Secretary-Controller, 1968; Account Executive, Royal Securities Ltd., 1969; Account Executive, Merrill Lynch, Royal Securities Ltd., 1971; Branch Manager, Winnipeg, Manitoba, 1977; Vice-President, Manager, 1978 – 79. Member: Canadian Institute of Chartered Accountants; Governor, Winnipeg Commodity Exchange, 1978 – 79; President and Director, Halton Condominium Corporation, 1970 – 71; Chairman, Public Relations, IDA Manitoba Region Council, 1978 – 79. President of Burlington Civitan Club, 1976 – 77, involved in community activities mainly in the area of the mentally retarded; 1978 Winnipeg United Way, group co-ordinator; Member, Finance and Taxation Committee, London Chamber of Commerce, 1982 – 86; 1984 United Appeal Campaign for London; Director, Orchestra London Canada, (Chairman, Corporate Fund Raising). Married Gloria Brown, daughter of Mary Elizabeth (Lindsay) Brown and Thomas Boyd Brown, July 18, 1964, has two daughters (Kristen Leigh and Julie Elizabeth). Clubs: Sunningdale Golf & Country; Directors Club of London; Rotary Club of London; London Chamber of Commerce. Recreations: golf, raquetball and reading. Progressive Conservative. United Church. Residence: 51 Hampton Crescent, London, Ontario N6H 2N7.

Hall, Gordon McCamus, B.Sc. (Hons.), F.S.A., F.C.I.A., M.A.A.A.
Director, William M. Mercer Limited, a Canada-wide consulting firm providing advice and service in employee benefits, business strategy, organization, compensation, communications and other human resource areas and part of the world-wide William M. Mercer-Meidinger Inc. consulting organization. P.O. Box 59A, 1 First Canadian Place, Suite 5500, Toronto, Ontario M5Y 1G3. Managing Director, William M. Mercer-Meidinger Incorporated. Born Peterborough, Ontario, January 15, 1941. Educated: South Monaghan Public School, South Monaghan, Ontario; Kenner Collegiate and Vocational School, Peterborough; Queen's University, Kingston, B.Sc.

(Hons. Mathematics and Physics). Assistant Actuary, Crown Life Insurance Company, 1963 – 71; Director, Practice Development, William M. Mercer Limited, 1971 – . Member: Social Security Committee of the Canadian Institute of Actuaries; Education and Examination Committee of the Society of Actuaries; American Academy of Actuaries; Association of Canadian Pension Fund Management. Fellow: Society of Actuaries; Canadian Institute of Actuaries. Married

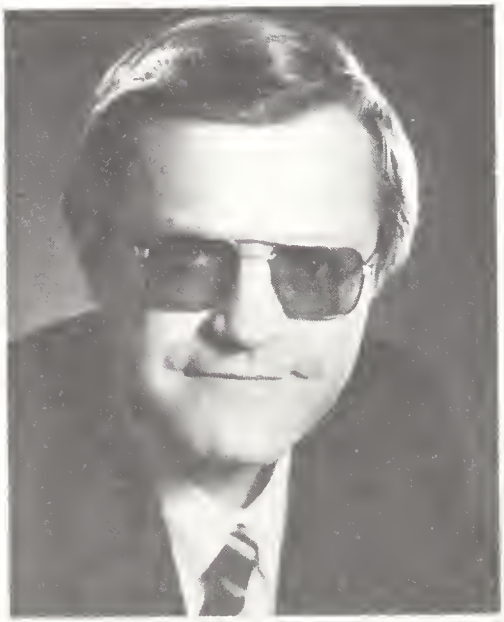

GORDON McCAMUS HALL

Wendy V. Quart, granddaughter of Senator Josie Quart (deceased) of Quebec City; has three children (Deborah Christine, Darren Stewart and Derek Timothy). Clubs: Ontario Club; Etobicoke Swim Club. Recreations: Tennis, skiing, swimming and bridge. Residence: 32 Thorncrest Road, Islington, Ontario M9A 1S3.

Hamel, Roger B.
President, The Canadian Chamber of Commerce, Canada's largest business organization. 200 Elgin St., Suite 301, Ottawa, Ontario K2P 2J7. 120 Adelaide St. W., Suite 2109, Toronto, Ontario M5H 1T1. Born Ottawa, Feb. 15, 1929. Educated: University of Ottawa, Degrees in Arts and Science; McGill University, Degree in Mechanical Engineering. Joined Imperial Oil, held various positions in Quebec and Toronto; Esso Petroleum, London, England; President,

ROGER B. HAMEL

Champlain Oil Products Ltd.; Senior executive, Quebec, Imperial Oil, 1984; established Roham Associates, Ottawa; President, Canadian Chamber of Commerce, Mar. 30, 1985 – . Member, the Parliamentary Centre for Foreign Affairs and Foreign Trade. Clubs: Rideau, Ottawa; Country Club, Ottawa; Mount Royal, Montreal.

Hammond, James Grant, C.A.
Partner-in-Charge, British Columbia region, Touche Ross & Co. (est. 1858), national firm of chartered accountants. 1700 Park Place, 666 Burrard St., Vancouver, British Columbia V6C 3B3. Born Vancouver, November 30, 1934; son of Eric George Hammond and Elaine E. Hammond of Cumberland, British Columbia. Articled Student, Collins & Collins, Vancouver, 1952; Chartered Accountant, 1958; Chartered Accountant, Gardner McDonald, Vancouver, 1961; Partner, Edmonton, 1962; Partner, Vancouver, 1964; Partner-in-Charge, Vancouver, on merger with Touche Ross & Co., 1981. Member,

JAMES GRANT HAMMOND

Management Committee, Touche Ross & Co., 1981 – . Member: Canadian Institute of Chartered Accountants; Institutes of Chartered Accountants of British Columbia and Alberta. Married Joan Marie Affettuso, June 29, 1961. Clubs: Vancouver Club; Marine Drive Golf. Recreations: golf and fishing. Roman Catholic. Residence: West Vancouver.

Hampson, H. Anthony, M.A.
President and Chief Executive Officer, Canada Development Corporation. 444 Yonge Street, Suite 200, Toronto, Ontario M5B 2H4. Director: AES Data Inc.; Canterra Energy Ltd.; Connaught Laboratories Limited; Falconbridge Limited; Polysar Limited; Savin Corporation; CDC Life Sciences Inc. Born Montreal, Quebec, 1930. Educated: attended McGill University; Cambridge University, England, M.A. (Economics), 1952. His early employment was in banking, finance and the investment business in Montreal, Ottawa and Toronto; co-authored a study of Canada's secondary manufacturing industry as a member of the staff of the Royal Commission on Canada's Economic Prospects (Gordon Commission), 1955 – 57; Secretary to the Royal Commission on Banking and Finance (the Porter Commission), 1961 – 64; Vice-President, Power Corporation of Canada, 1964 – 68; President, Capital Management Limited and

H. ANTHONY HAMPSON

its successor company, 1968 – 71; joined Canada Development Corporation as Chairman of the Board, 1971; became President and Chief Executive Officer, 1973. Mr. Hampson is a Governor of York University and Chairman C.D. Howe Institute Policy Analysis Committee.

Hankinson, James F., B.Com., C.A., M.B.A.
Group Vice-President, Canadian Pacific Limited. 125 9th Avenue S.E., 2300 One Palliser Square, Calgary, Alberta T2G 0P6. Director: Canadian Pacific (U.S.) Inc.; CIP Inc.; Fording Coal Limited; Maple Leaf Mills Limited; The Algoma Steel Corporation Limited; AMCA International Limited; Canadian Pacific Securities Limited; Pan Canadian Petroleum Limited. Director and Officer, Canadian Pacific Enterprises Limited. Born Digby, Nova Scotia, September 21, 1943. Educated: Mount Allison University, B.Com. (Accounting), 1964; Ontario Institute of Chartered Accountants, C.A., 1969; McMaster University, M.B.A., 1970.

Assistant to Director of Accounting, CP Ltd., Montreal, 1973; Assistant Director of Accounting, 1974; Director of Accounting, 1975; Comptroller, CP Ltd., Montreal, 1979;

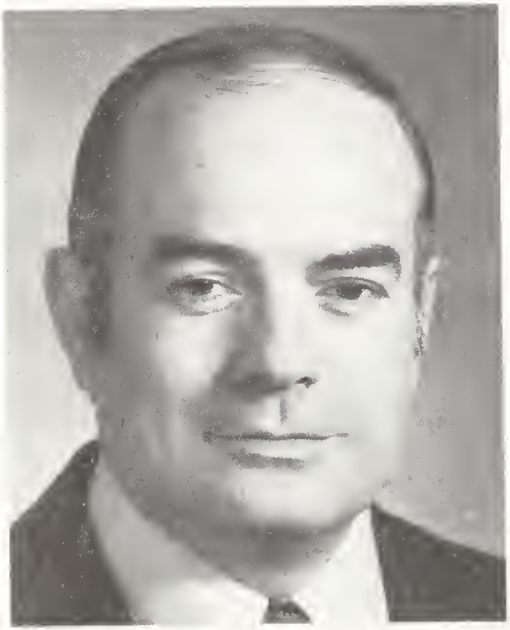

JAMES F. HANKINSON

Vice-President, Finance and Accounting, CP Enterprises Ltd., Calgary, 1981 until merger with Canadian Pacific Limited in 1985. Member: Ontario Institute of Chartered Accountants.

Hanson, Derek Austin, Q.C, B.A., B.C.L.
Partner, Clarkson, Tétrault, advocates, barristers and solicitors. twenty-second floor, 630 Dorchester Boulevard West, Montreal, Quebec H3B 1V7. Director: Wajax Limited; Rolls-Royce Motor Cars Limited; Castor Holdings Ltd.; Circo Craft Co. Inc.; Ideal Metal Inc.; Canbro Inc.; Valleytank Inc.; and other companies. Born Montreal, June 1, 1934; son of the late Denny A. Hanson of Montreal and Dorothy R. Runge of East Orange, New Jersey. Educated: Selwyn House School, Montreal; Trinity College School, Port Hope, Ontario; McGill University, B.A., B.C.L. (McGill). Read law with Clarkson, Tétrault, 1958; called to the bar of Montreal, 1958; appointed Queen's Counsel 1974. Associate, Clarkson, Tétrault, 1958; Partner, 1967; President, Junior Bar Association of Montreal, 1966 – 67. Member: Council, bar of Montreal 1967 – 68, 1974 – 1976; bar of Province of Quebec, 1967 – 68, 1975 – 76; Council, Canadian Bar Association, 1968 – 69; President: United Red Feather Services, Montreal, 1971 – 75; Children's Service Centre, Montreal, 1968 – 70; Director and Vice-President, Reddy Memorial Hospital, 1976 – 83. Director: Centraide, Montreal, 1975 – 76; Miss Edgar's & Miss Cramp's School, 1979 – 82. Married Gillian Louise Gunn,

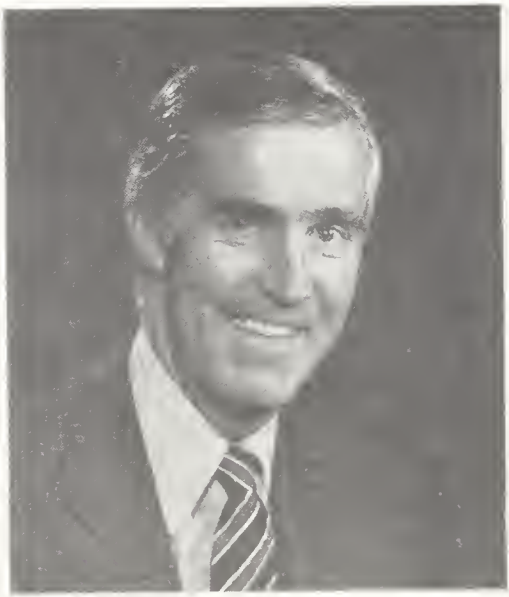

DEREK AUSTIN HANSON

August 12, 1961; has four children (David, Geoffrey, Christopher and Vicky). Clubs: The Royal Montreal Golf; The Montreal Badminton and Squash. Recreations: golf, squash and skiing. Anglican. Residence: 3461 Holton Avenue, Montreal, Quebec H3Y 2G4.

Hantho, Charles Harold, B.Sc.
Chairman and Chief Executive Officer, C-I-L Inc., manufacturers and distributors of chemicals and allied products. P.O. Box 200, Station "A", 90 Sheppard Avenue East, North York, Ontario M2N 6H2. Director, The Algoma Steel Corporation, Limited. Member, North American Advisory Board.

Imperial Chemical Industries of Canada Limited. Educated: University of Alberta, B.Sc. (Chemical Engineering), 1949 – 53. Technical Assistant, Plastics, C-I-L Inc., Edmonton, 1953; Plastics Production, Edmonton and Montreal, 1954 – 61; Sales

CHARLES HAROLD HANTHO

Representative, Plastics, Toronto, 1961 – 64; supervisory and managerial positions in Plastics Sales, 1964 – 67; Manager, Plastics Packaging, Montreal, 1967 – 68; General Manager, Plastics, 1968 – 71; Vice-President and Director, C-I-L Inc., 1971 – 73; Secondment to Imperial Chemical Industries as Deputy Chairman, ICI Petrochemicals Division, England, 1976 – 78; Vice-President and Director, C-I-L Inc., Montreal, 1978; Senior Vice-President, C-I-L Inc., 1980; President and Chief Operating Officer, 1981; President and Chief Executive Officer, 1982; Chairman and Chief Executive Officer, 1984. Member: Society of Chemical Industry. Director, Wellesley Hospital; Member, Arthritis Society. Married Phyllis Mae Weir, 1957, has three sons (Karl Alan, Mark Albert and Jon Andrew) and one daughter (Heather Gale). Clubs: Mount Royal; Toronto; Forest & Stream; St. George's Golf & Country; Beaconsfield Golf. Recreations: golf, skiing, scuba diving and squash.

Hara, Arthur S., C.M., B.S.Ec.
Chairman, Mitsubishi Canada Limited, Vancouver, British Columbia. Chairman, United Oilseed Products Ltd. Director, Lakeside Farm Industries Ltd. Born Vancouver, British Columbia, 1927. Educated: Kobe University, Japan, B.S.Ec., 1951; Harvard, Graduate School of Business Administration, AMP, 1980. Joined Mitsubishi Canada Limited, Vancouver, 1962; Manager, Grains Department, 1968; Vice-President and Member of Board of Directors, 1975; Executive Vice-President, 1979; Chairman, 1983. Immediate Past Chairman, Vancouver

ARTHUR S. HARA

Board of Trade; Vice-Chairman, Canadian Committee, Pacific Basin Economic Council. Married, has one son and one daughter. Clubs: Vancouver; Vancouver Lawn Tennis and Badminton; Patron, Vancouver Public Aquarium.

Harbinson, Vincent Noble, B.Comm., C.A.
Chartered Accountant, Sole Proprietor, Professional Management Services (est. November 1957), rendering management and financial services in the natural resources industry. Principal, The Harbinson Mining and Oil Group. Both at:

916 – 111 Richmond Street West, Toronto, Ontario M5H 2G4. Honourary Chairman and Director, Durham Resources Inc. Vice-President and Director: Central Crude Ltd.; Geomaque Explorations Ltd. Secretary-Treasurer and Director, Noront Resources Ltd. Director: Favourable Lake Explorations Limited; HMK Minerals Limited; Parvus Mines Limited; Share Mines & Oils Ltd. Honourary Chairman, Joutel Resources Limited. Born Toronto, Ontario, March 30, 1919; son of Vincent David Harbinson of England and Ida Irene (Noble) Harbinson of Canada. Educated: University of Toronto Schools; University of Toronto, Bachelor of Commerce, 1941; Chartered Accountant, 1950. Partner, Harbinson, Glover & Co., Chartered Accountants, Toronto, 1949 – 57;

VINCENT NOBLE HARBINSON

Owner, Professional Management Services, Toronto, 1957 – ; and Harbinson Mining and Oil Group. Member: Canadian Institute of Mining and Metallurgy. Royal Canadian Ordnance Corps, Captain, 1941 – 45. Married, with three sons and three daughters. Clubs: Engineers Club, Toronto; Ontario Club, Toronto. Societies: Life Member St. George's (Toronto); Theta Delta Chi. Recreations: golf, fishing, hunting and swimming. Anglican. Residence: R.R. No.1, Kinmount, Ontario.

Hardcastle, Ian Douglas
President, Ian Hardcastle Limited (est. 1956), realtor specializing in corporate acquisition of commercial and industrial real estate. 471 Jarvis Street, Toronto, Ontario M4Y 2G8. Owner, Orangeville Raceway Ontario Inc., Orangeville, Ontario. President, Kawartha Downs Raceway, Peterborough, Ontario. Born Toronto, Ontario,

IAN DOUGLAS HARDCASTLE

March 21, 1928. Educated: Hillcrest Public School; Bloordale College. Began in real estate business in Toronto, 1949; established own brokerage in 1956; has acted in most of the larger land developments around metropolitan Toronto, including ex-Premier G.S. Henry Farm, Windfields, IBM Golf Course. Member: Toronto Real Estate Board; Ontario Real Estate Board; Canadian Real Estate Board; International Real Estate Federation; Director: Race Tracks of Canada; Canadian Trotting Association. Clubs: Royal Canadian Yacht; Carlton. Recreations: Sailing, skiing and collecting British campaign medals. Anglican. Residence: Caledon, Ontario.

Harker, William C., B.E.
Executive Vice-President, Personal Financial Services, Royal Trustco Limited. Royal

Trust Tower, Suite 3900, Toronto, Ontario M5W 1P9. Chairman, Canada Systems Group. Director, Royal LePage Ltd. Born Regina, Saskatchewan, December 18, 1938;

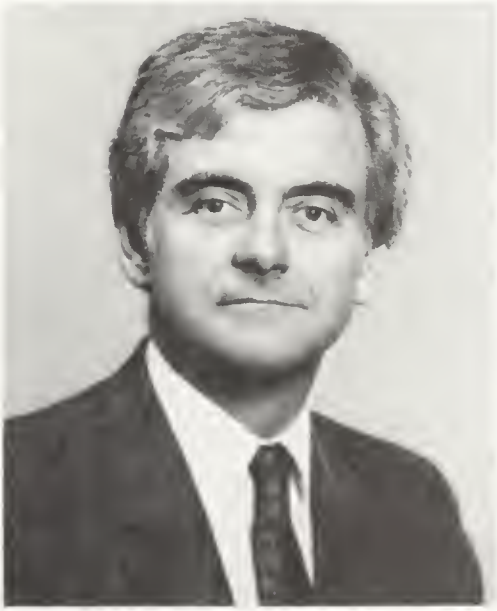

WILLIAM C. HARKER

son of Gordon E. and Mary E. (Brady) Harker. Educated: McGill University, Montreal, Bachelor of Engineering, 1956 – 62. Employed by IBM for 10 years in various technical and management positions, then joined Datacrown as Vice-President in 1972; joined the Bank of Montreal as Vice-President, Systems Development, 1976; appointed Senior Vice-President, Operations and Systems, 1978; appointed Executive Vice-President, Domestic Banking Group, responsible for all personal banking and banking operations in Canada, 1982; joined Royal Trust as Executive Vice-President, Personal Financial Services, 1984. Married Kathryn Anne Hughes, daughter of Herbert G. Hughes, May 19, 1962, has one son (David) and daughter (Stacey).

Harker, William C., ing.
Vice-président directeur, Services financiers aux particuliers. Trustco Royal Limitée. Tour Trust Royal, bureau 3900, Toronto (Ontario) M5W 1P9. Président du Conseil de Groupe Systèmes Canada. Administrateur de Royal LePage Ltée. Né à Regina (Saskatchewan) le 18 décembre 1938; fils de Gordon E. et de Mary (née Brady) Harker. Études: Université McGill, Montréal, baccalauréat en génie, 1956 – 62. Carrière: employé à IBM Canada Ltée pendant 10 ans, divers postes d'ordre technique et en gestion, il s'est joint à Datacrown à titre de vice-président en 1972; s'est joint à la Banque de Montréal à titre de vice-président, Élaboration des systèmes en 1976; nommé premier vice-président, Direction de l'informatique, 1978; nommé vice-président à la direction, Direction des réseaux canadiens, responsable des services bancaires aux particuliers en 1982; s'est joint au Trust Royal, à titre de vice-président directeur, Services financiers aux particuliers en 1984. A épousé Kathryn Anne Hughes, fille de Herbert G. Hughes le 19 mai 1962; il est père d'un fils (David) et d'une fille (Stacey).

Harmer, Robert William (Herb), B.A., B.Sc.
President and Director, Bechtel Canada Engineers Limited, engineering, procurement and construction management services. The Bechtel Canada Organization was first established in Canada in 1949. 250 Bloor Street East, Toronto, Ontario M4W 3K5. President and Director, Bechtel Québec Limitée. President: Sequanda Ventures Inc.; Bechtel Foundation of Canada. Senior Vice-President, Bechtel, Inc. Director: Bechtel Foreign Sales Corp.; Peabody Development Company. Born Southampton, Ontario, January 23, 1933; son of Mr. and Mrs. H.W. Harmer. Educated: University of Western Ontario, B.A., 1954; Queen's University, B.Sc., Civil Engineering, 1958. Assistant Engineer to Manager of Engineering, Hamilton Harbour Commissioners, Hamilton, 1958 – 65; Senior Engineer to Project Superintendent, Canadian Bechtel Limited, Montreal, 1965 – 72; Business Development Manager, Montreal, 1972 – 75; Vice-President and Manager, Canadian Operations, Montreal/Toronto, 1975 – 77; Manager of Operations (Domestic) Mining & Metals Division, Bechtel Corp., San Francisco 1977 – 79; Vice-President of Corporation 1979; Deputy General Manager, Mining & Metals, 1980 – 82; Vice-President and General Manager, Mining & Metals, Bechtel Civil & Minerals, Inc., 1982 – 84; President, Bechtel Canada

Engineers Limited, Toronto, 1984 – . Member: Association of Professional Engineers of Ontario; Order of Engineers of Quebec; Engineering Institute of Canada; Canadian Institute of Mining and Metal-

ROBERT WILLIAM (HERB) HARMER

lurgy; Society of Mining Engineers of AIME; Association of Iron & Steel Engineers. Married Mary S.F. Harmer, 1959; has three children (Robert, Alexandra and Lesley). Clubs: Granite, Toronto; Ranchmen's, Calgary; University Club of Vancouver; Forest & Stream, Montreal; World Trade Club, San Francisco. Residence: 121 Rochester Avenue, Toronto, Ontario M4N 1N9.

Harrigan, Kenneth W.J., B.A.(Hons.) President and Chief Executive Officer, Ford Motor Company of Canada, Limited, automotive manufacturing. The Canadian Road, Oakville, Ontario L6J 5E4. Director: Ford Motor Company of Canada, Limited, 1979 – ; Ford Motor Company of Australia Limited, 1982 – ; Ford Sales Company of Australia Limited, 1982 – ; Ford Motor Company of New Zealand Limited, 1982 – ; New Holland of Canada Ltd.; Conference Board of Canada; Stadium Corporation of Ontario Limited. Born Chatham, Ontario, September 27, 1927; son of Charles A. Harrigan and Olga Jean (Wallace) Harrigan. Educated: University of Western Ontario, B.A. (Hons.), Business Administration. Joined company, Ford Motor Company of Canada, Limited, Windsor, 1951; General Field Manager, Edmonton, 1962 – 63; Regional City Manager, Vancouver, 1963 – 64; Assistant Regional Manager, Toronto, 1964 – 65; Regional Manager, Toronto, 1965 – 68; General Sales Manager, Central Office Oakville, 1968 – 72; Staff Director, Sales and Marketing, Ford Asia-Pacific Inc., Australia, 1972 – 73; Group Director, Southern European Sales, Ford of Europe, England, 1973 – 77; Vice-President, Truck Sales & Marketing, Ford of Europe, England, 1977 – 78; Vice-President, General Manager, Sales, Ford of Canada, Oakville,

KENNETH W.J. HARRIGAN

1978 – 81; is a former Director of: Ford France, S.A., 1973 – 78; Ford Lusitana, Portugal, 1973 – 78; Ford Italiana, S.p.A., Italy, 1973 – 78. Member: The Institute of Corporate Directors in Canada; 1986 – 87 Federal Government Sectoral Advisory Group on International Trade (SAGIT); Policy Committee, Business Council on National Issues; Ontario Business Advisory Council; Advisory Committee, University of Western

Ontario School of Business Administration; Board of Governors, Appleby College, Oakville; The Board of Trade of Metropolitan Toronto. Director, Motor Vehicle Manufacturers' Association. Married M. Jean Macpherson, June 18, 1955; has two children (Stephen C. and Tara Lynne Tomlinson). Clubs: Mississaugua Golf and Country; Canadian, Toronto; Empire Club of Canada; Canadian Chamber of Commerce.

Harris, William Bowles, M.A., B.A., Hon.LL.D.
Chairman of the Board, Barclays Bank of Canada. Commerce Court West, P.O. Box 377, Suite 3500, Toronto, Ontario M5L 1G2. Chairman of the Board, Mercantile and General Reinsurance Company of Canada Limited. 123 Front St. W., Toronto, Ontario M5J 2M7. Chairman of the Board, Storrington Investments Co. Ltd. Director: E-L Financial Corporation Limited; Consumers' Gas; Gilbey Canada; Key Publishers Ltd. Born Toronto, Ontario, August 17,

WILLIAM BOWLES HARRIS

1930; son of William Cranfield and Ethel Mary (Bowles) Harris. Educated: Upper Canada College; University of Toronto, B.A., 1953; Oxford University (Christ Church) M.A., 1955. Joined Harris & Partners Limited, 1955; appointed Director, 1960; Vice-President, 1964; President, 1966 – 1973; Co-Chairman, Dominion Securities, Harris & Partners, 1973 – 74. Chairman of the Board, North Pickering Development Corporation, 1975 – 78. Director: The Council for Business and the Arts in Canada; National Ballet of Canada; Founding Director, The Nature Conservancy of Canada; Former Chairman, World Wildlife Fund (Canada); Board of Governors, University of Guelph; Chairman, Executive Committee, Trinity College, 1979 – 81; University of Toronto, Board of Governors, 1968; Vice-Chairman, 1970; Chairman, 1971; Governing Council Vice-Chairman, 1972 – 75; Trustee, Hospital for Sick Children, 1964 – 68; Trustee Ex Officio, Royal Ontario Museum, 1971 – 75; Director and Treasurer, Toronto Symphony Orchestra, 1957 – 67. Married M. Patricia Smith, daughter of the late Canon F. Arthur Smith, May 22, 1957; has three children (Diana, Virginia and William Arthur). Clubs: York; Toronto; Mount Royal, Montreal; Links, New York. Society: Alpha Delta Phi. Recreation: farming. Anglican Church of Canada. Residences: 56 Cluny Drive, Toronto, Ontario M4W 2R2; R.R. No. 2, King, Ontario.

Harrower, Peter Henry
Managing Director and President, the 101 mall Limited, completely enclosed, climate controlled shopping centre: 80,000 square feet of retail shopping and 40,000 square feet of office area, centrally located on Hwy. 101 in downtown Timmins. 38 Pine Street North, Timmins, Ontario P4N 6K6 Born Timmins, Ontario, February 6, 1925; son of George and Lily May (Guise) Harrower, both deceased. Educated: public and high schools, Timmins, Ontario and Kitchener, Ontario; University of Toronto. Married Amy Mildrith Beckett, daughter of Matthew and Edith Beckett, December 26, 1946; has four children (Joel Peter, George Michael, Karen Lea and Janice Lynn). Toronto Dominion Bank, Timmins, 1940; Served R.C.N.V.R. 1943 – 45, North Atlantic Convoy Duty; Planning and Cost Control Department, Hollinger Consolidated Gold Mine, 1947; Chartered Life Underwriter Excelsior Life Insurance Company, 1950; Branch Manager, Zurich Insurance Com-

pany of Canada, 1958; Winner National Quality Award (8 years); Past Director and Regional Vice President, The Life Underwriters Association of Canada; Past Moderator, The Life Underwriters Association Training Course (2 years). Founding President and Owner of Northern Ontario Insurance, 1958 – 84; Founding Director and Chairman of the Provisional Board of Directors, Northland Trust Company; Director and General Manager, Northland Trust Company, 1962; President and Chief Execu-

PETER HENRY HARROWER

tive Officer, Northland Trust Company, 1968. Director and Secretary-Treasurer, the 101 mall Limited, 1970; President and Chief Executive Officer, the 101 mall Limited 1979 to present; Member the International Council of Shopping Centres, 1970 to present; completed the International Council of Shopping Centres' Management Institute I, University of Arizona, 1974; completed the International Council of Shopping Centres' Management Institute II, University of Chicago, 1975. Past Chairman and Director, 1970 – 1983, Northern Ontario Development Corporation. Past Vice Chairman and Director, 1975 – 1983, Ontario Development Corporation. Past President, 1976, Timmins Chamber of Commerce. Past President, 1960, Kiwanis Club of Timmins. Past Director and Regional Chairman, 1964 – 1974, The Ontario Society for Crippled Children. Member, Branch 88, Royal Canadian Legion; Associate Member, Royal Canadian Military Institute. Recreation: skiing and racquet sports. Residence: Timmins, Ontario.

Harwood-Nash, Professor Derek Clive Frederick, M.B., Ch.B., D.M.R., F.R.C.P.(C), L.M.C.C.
Radiologist-in-Chief, Hospital for Sick Children. 555 University Avenue, Toronto, Ontario M5G 1X8. Professor of Radiology, University of Toronto. Fitzgerald Building, 1 King's College Circle, Toronto, Ontario M5S 1A8. Pediatric Neuroradiologist, Department of Radiology, Hospital for Sick Children. Born Bulawayo, Zimbabwe, February 11, 1936; son of Mrs. Madeline Heald. Educated: University of Cape Town, South Africa, M.B., Ch.B., 1960; University of Toronto, D.M.R., 1965; Royal College of Physicians and Surgeons of Canada, F.R.C.P.(C), 1967. Pediatric Neuroradiologist, Hospital for Sick Children, Toronto, 1968 – present; Senior Radiologist, Hospital for Sick Children, Toronto. Member: Membership Selection Committee, Association of University Radiologists, 1973 – 1977; Selection Committee of the Scientific Program, Section of Neuroradiology, Radiological Society of North America, 1973 – 1978; Committee on New Techniques, Canadian Association of Radiologists, 1977 – ; Rules Committee, Society for Paediatric Radiology, 1978 – 1980; Program Committee, Society for Paediatric Radiology, 1979 – 1981; Rules Committee, American Society of Neuroradiology, 1979 – 1982; Federal Committee on Radiological Workload Units, 1982 – ; American College of Radiology, Inter-Society Systematized Refresher Course Committee, 1982 – ; Program Committee, American Society of Neuroradiology, 1983 – . Author of: *Neuroradiology in Infants and Children,* C.V. Mosby Co., St. Louis, 1976, as well as a total of fifty-eight scientific medical articles. Co-Author of: *CT and Myelography of the Spine and Cord,* Springer-Verlag, 1982, and of eighty-eight scientific medical articles. Vice-Chairman, Scientific Program Committee, Canadian Association of Radiologists, 1971 – 1972; Chairman, Scientific Commit-

tee Program, Section of Neuroradiology, Radiological Society of North America, 1979 – 1982; Executive Committee Member, American Society of Neuroradiology, 1981; Board of Directors, Society for Paediatric Radiology, 1981 – ; Chairman, Rules Committee, American Society of Neuroradiology, 1981 – 1982; Chairman, Ad Hoc Committee on Workload Units, Canadian Association of Radiologists, 1982 – ; President, Society for Paediatric Radiology; President, American Society of Neuroradiology; Vice-President, American Society of Neuroradiology, 1984 – 1985. Captain (Reserve) Governor General's Horse Guards, Toronto. Married Barbara, March 9, 1963; has three children (Heather, Marianne and Louise). Club: Granite. Recreations: cross-country skiing and swimming. Progressive Conservative. Church of England. Residence: Willowdale, Ontario.

Haskayne, Richard Francis, B.Comm., F.C.A.
President and Chief Executive Officer, Interprovincial Pipe Line Limited (est. 1949), crude oil and other liquid hydrocarbon pipeline transportation. Calgary, Alberta. President and Chief Executive Officer, Home Oil Company Limited (est. 1925), oil and gas

RICHARD FRANCIS HASKAYNE

exploration and production. 324 – 8th Avenue S.W., 1700 Home Oil Tower, Calgary, Alberta T2P 2Z5. Director: Interprovincial Pipe Line Limited; Home Oil Company Limited; Scurry-Rainbow Oil Limited; Federated Pipe Lines Ltd.; Home Energy Company Ltd.; Sovereign Oil and Gas PLC; The Manufacturers Life Insurance Company; Fording Coal Limited. Born Calgary, Alberta, December 18, 1934; son of Robert S. and Bertha Haskayne, both of Gleichen, Alberta. Educated: Bow Valley Central High School; University of Alberta, Edmonton, Bachelor of Commerce. Articling Student and Staff Accountant, Riddell, Stead, Graham & Hutchison, Calgary, 1956 – 60; Corporate Accounting Supervisor to Vice-President, Finance, Hudson's Bay Oil & Gas Company Limited, Calgary, 1960 – 73; Comptroller, Canadian Arctic Gas Study Ltd., Calgary, 1973 – 75; Senior Vice-President to President, Hudson's Bay Oil & Gas Company Limited, Calgary, 1975 – 81; President and Chief Executive Officer, Home Oil Company Limited, Calgary, 1981 – ; President and Chief Executive Officer, Interprovincial Pipe Line Limited, Calgary, 1987 – . Member: Canadian Institute of Chartered Accountants, elected Fellow, 1985; Financial Executives Institute; Policy Committee, C.D. Howe Institute. Director: Alberta Children's Hospital Foundation; Canadian Petroleum Association; The Conference Board of Canada. Married Lee Mary Murray, daughter of M.W. Murray, June 25, 1958. Clubs: Calgary Petroleum (Director); Calgary Golf and Country; Earl Grey Golf; Ranchmen's; Commerce; Chancellor's. Society: Kappa Sigma fraternity. Recreations: golf and hobby farming. Conservative. Residence: 6942 Leaside Drive S.W., Calgary, Alberta T3E 6H5.

Hasley, Michael Alexander, B.A., M.B.A.
Executive Vice-President, Guaranty Trust Company of Canada (est. 1926). 625 Church Street, Toronto, Ontario M4Y 2G1. Born Montreal, Quebec, October 22, 1941. Educated: McGill University, B.A. Honours Economics & Political Science; Columbia University, M.B.A. Official Assistant, Assistant Manager, The Mercantile Bank of Canada, New York, Montreal and Toronto, 1964 – 66; Financial Analyst; Financial Analysis Manager, Assistant Treasurer, T. Eaton Co. Ltd., Toronto, 1966 – 72 and

Vice-President, Finance and Administration, Rapid Data Systems & Equipment Ltd., Toronto, 1973 – 74; Vice-President, Finance, Guaranty Trust Company of Canada, 1974 – 79; Senior Vice-President, Corporate Financial Services, 1979 – 82; Executive Vice-President, 1982. Trustee, Art Gallery of Ontario; Past President: The Gage Research Institute; The National Club; C.M. Hincks Treatment Centre; Former Director, Junior Achievement; Member, The Duke of Edinburgh's Commonwealth Study Conference, 1980; Award: Beta Gamma Sigma. Married, has two children. Clubs: The National Club; Cambridge; Royal Canadian Yacht. Society: Treasurer, Sigma Chi. Recreations: running, skiing, reading and contemporary Canadian art.

MICHAEL ALEXANDER HASLEY

Hata, Nobuyoshi, B.A.
President and Chief Executive Officer, Mitsubishi Canada Limited (est. 1965), general importers and exporters. P.O. Box 17, Commerce Court West, Suite 2181, Toronto, Ontario M5L 1A5. Chairman, ACLO Compounders, Inc. President, EXALAS Resources Corp. Born Tenjin, Republic of China, January 23, 1935; son of Ryoichi and Kei Hata. Educated: Keio University, Bachelor of Arts (Economics), 1957. Career: Joined Mitsubishi Corporation, Non-Ferrous Department, Tokyo, 1957; Manager, Mitsubishi France S.A., Paris, 1970; Manager, Mitsubishi Corporation, Corporate Planning Office, Tokyo, 1976; Deputy General Manager, Tin, Lead, Zinc and Precious Metals Department, 1979; Deputy General Manager, Corporate Planning Office, 1982; General Manager, Newer Metals and Products Department, 1983; President and Chief Executive Officer, Mitsubishi Canada Limited, Toronto, 1986. Member: Toronto Japanese Association of Commerce and Industry. Married Naoko Hata, November 10, 1962; has three children (Hiroko, Asako and Junko). Clubs: Bayview Country; The National Club. Recreations: golf and tennis. Residence: 15 Salonica Road, Don Mills, Ontario M3C 2L6.

NOBUYOSHI HATA

Hatch, Gerald Gordon, B.Eng., Sc.D.
President, Hatch Associates Ltd. 21 St. Clair Avenue East, Toronto, Ontario M4T 1L9. Born Brockville, Ontario, July 30, 1922; son of Earle Clifton and Ethel Helen (Goodfellow) Hatch. Educated: McGill University,

B.Eng., 1944; Massachusetts Institute of Technology, Sc.D., 1948. Research Engineer, Shawinigan Water & Power Co. Ltd., 1944 – 45; Research Engineer, Armour Research Foundation, Chicago, Illinois, 1948 – 52; engaged in development of processes for production of titanium metal; joined Quebec Iron & Titanium Corp., Sorel, Quebec, 1952 – 54 as Director of Research & Development; appointed Works Manager, 1954 – 58; President, W.S. Atkins & Associates Ltd., 1958 – 65; President, Hatch Associates Ltd., 1965 – . Member: Association of Professional Engineers of Ontario; Canadian Institute of Mining and Metallurgy; Ordre des Ingénieurs de Québec; American Iron & Steel Institute; Metallurgical Society of AIME. Honours: 1st President's Gold Medal, 1961 and Airey Award, 1986 by Canadian Institute of Mining and Metallurgy. Married Sheila Pamela Baillie, daughter of John S. Baillie, September 4,

GERALD GORDON HATCH

1946; has four children (Linda, Douglas, Christopher and Joan). Clubs: National (Toronto); St. George's Golf & Country. Society: Sigma Xi. Recreation: golf. Anglican. Residence: 421 The Kingsway, Islington, Ontario M9A 3W1.

Hatch, Jr., Henry Clifford, B.A., M.B.A. President and Chief Executive Officer, Hiram Walker-Gooderham & Worts Limited, producer and importer of wines and spirits. P.O. Box 2518, 2072 Riverside Drive East, Walkerville, Ontario N8Y 4S5. President: Hiram Walker & Sons Limited; Hiram

HENRY CLIFFORD HATCH, JR.

Walker & Sons Inc. Vice-President, Maidstone Importers, Inc. Director: Hiram Walker-Gooderham & Worts Limited; West Indies Holdings Limited; Corby Distilleries Limited; Morgan Bank of Canada, Toronto; Domecq Importers Inc. Board of Governors, University of Windsor. Born Windsor, Ontario, April 30, 1942; son of Henry Clifford and Joan (Ferriss) Hatch, both of Windsor. Educated: Assumption College High School, Windsor, Ontario; Neuchâtel Jr. College, Neuchâtel, Switzerland; McGill University, Montreal, Quebec, Honours B.A.; Harvard Graduate School of Business Administration, Cambridge, Massachusetts, M.B.A. Investment Division, Toronto Dominion Bank, Toronto, 1963 – 64; Executive Assistant and Treasurer, Inspiration Ltd., Montreal 1966 – 68; Manager, Corporate Development, Corby Distilleries Limited, 1968 – 70; Marketing Manager, Hiram Walker-Gooderham & Worts Limited,

Windsor, Ontario, 1970 – 76; President and Chief Executive Officer, Corby Distilleries Limited, Montreal, Quebec, 1977 – 79; Vice-President, Hiram Walker-Gooderham & Worts Limited, Windsor, Ontario, December, 1979; President and Chief Executive Officer, Hiram Walker-Gooderham & Worts Limited, February 1, 1984. Member: Young Presidents' Organization, Ontario Chapter and Detroit Chapter; Director, United Way of Windsor; Director, Detroit Institute of Arts. Married Sylvie Hélène Braastad, daughter of Christian and France Braastad of Jarnac, France, September 9, 1967; has three children (Christian Clifford, Diane Stéphanie and Aurélie France). Clubs: Mount-Royal; St. Denis (both of Montreal); Royal Canadian Yacht, Toronto; Bayview Yacht, Detroit, Michigan; Windsor Yacht, Windsor; Detroit Athletic, Detroit. Society: Sigma Chi Fraternity, McGill University, Montreal, Quebec. Recreations: sailing, hiking, skiing, jogging and reading. Roman Catholic. Residence: 6065 Riverside Drive East, Windsor, Ontario N8S 1B5.

Hately, George Walter, LL.B.
Partner, Blake, Cassels & Graydon (est. 1856). P.O. Box 25, Commerce Court West, Toronto, Ontario M5L 1A9. Born Winnipeg, Manitoba, June 29, 1931; son of the late Walter Hately and Lynne (Williams) Hately. Educated: University of British Columbia, 1948 – 49; University of Manitoba, 1949 – 50; Manitoba Law School, University of Manitoba, LL.B., 1954. Called to the bar of: Manitoba, 1955; Ontario, 1959; Alberta, 1985; appointed Queen's Counsel 1971. Career: Lawyer, Canadian National Railways, Winnipeg, 1955 – 58; Lawyer, Blake, Cassels & Graydon, Toronto, 1958 – 66; Partner, Blake, Cassels & Graydon, 1966 – . Member: The Advocates' Society, Director, 1978 – 83; Academic Tribunal, University of Toronto, a Co-Chairman, 1980 – 85; The Canadian Bar Association; County of York Law Association; Medico-Legal Association. Married Nancy Bennett, December 28, 1961; has five children (James, Lynne, Laura, Susan and Megan). Clubs: Caledon Ski; Badminton & Racquet Club of Toronto; Royal Canadian Yacht. Fraternity: Zeta Psi Fraternity. Recreations: skiing, sailing and squash. Residence: 29 Delavan Avenue, Toronto, Ontario M5P 1T2.

Hatfield, The Honourable Richard Bennett, P.C., B.A., LL.B.
Premier, New Brunswick. Member for Carleton Centre, New Brunswick. Born Woodstock, New Brunswick, April 9, 1931; son of Heber Harold and Dora Fern (Robinson) Hatfield, both English. Educated: Rothesay Collegiate; Hartland High School,

RICHARD BENNETT HATFIELD

graduated 1948; Acadia University, Wolfville, Nova Scotia, B.A., 1952; Dalhousie Law School, Halifax, LL.B., 1956; admitted to Bar of Nova Scotia, 1956. Practised law, 1957; Executive Assistant to Federal Minister of Trade and Commerce, 1957 – 58; Sales Manager, Hatfield Industries, 1958 – 66. Member: Queen's Privy Council, 1982. First elected to New Brunswick Legislature, 1961; re-elected, general election, 1963, 1967, 1970, 1974, 1978, and 1982; Leader of New Brunswick Progressive Conservative Party, 1969; Premier of New Brunswick, 1970 – ; re-elected 1974, 1978 and 1982; Director, Canadian Council of Christians and Jews; Honourary Member, New Brunswick Division, Canadian Red Cross Society; Provincial Council of Boy Scouts of Canada. Honours: Honourary LL.D.: University of Moncton, 1971; University of New Brunswick, 1972; St. Thomas

University, 1973; Mount Allison University, 1975; Honourary Doctor of Political Science: Université Sainte-Anne, Nova Scotia, 1983; Honourary Micmac-Maliseet Chief; Canada-Israel Friendship Award; Member of the Aboriginal Order of Canada, June 21, 1985. Progressive Conservative. Protestant. Residence: Fredericton, New Brunswick.

Hathaway, Norman Blasdell, KCLJ, OCM, AOCA, MGDC
President, Ontario College of Art (est. 1876), a college dedicated to the professional teaching of all disciplines in art and design. 100 McCaul Street, Toronto, Ontario M5T 1W1. Chairman, Canac Communications Limited, Toronto. Director, Pharos Technologies Inc., Vancouver, British Columbia. Born New Hamburg, Ontario, August 18, 1924; son of George Blasdell Hathaway of Paris,

NORMAN BLASDELL HATHAWAY

Ontario and Rolena Violet Roos of Fredonia, New York. Educated: New Hamburg; Stratford; Elmira; Kitchener; Ontario College of Art; University of Toronto; Banff School of Fine Arts, studied under A.Y. Jackson and Walter Phillips. Began as Advertising and Promotion Manager, Office Specialty Ltd., Newmarket, 1949; Manager, Direct Mail and Promotion, Rolph Clark Stone Ltd., Toronto, 1957; Sales Manager, Art Department, Bomac Limited, 1960; Executive Vice-President, Hathaway Templeton Ltd., 1961; Executive Vice-President, Sebert Productions Ltd., 1966; Chairman, Canac Communications Ltd., 1968; President, Ontario College of Art, 1983. Member: Society of Graphic Designers of Canada; Council of Ontario Universities; International Council of Fine Arts Deans; Packaging Association of Canada; Ontario College of Art Alumni Association. Campaigned for: Honourable David Crombie, M.P.; C.A. Cathers, M.P. York North; Hon. Allan Lawrence, M.P.; Margaret Scrivener, M.P.P. Served in the Royal Canadian Navy; presently Honourary Colonel, 78th Fraser Highlanders. Honours: Canada Volunteer Service Medal, 1939 – 45; General Service Medal, 1939 – 45; Knight Commander, the Military and Hospitaller Order of St. Lazarus of Jerusalem; Knight, the International Constantinian Order; Knight, The Sovereign Military Order of the Temple of Jerusalem. Married Lois Isobel Draper, daughter of Caryl Wilton Draper, January 17, 1948; has five children (George Draper, Caryl Frederick, Norman Bruce, Cynthia Anne Angela Roos and Victoria Amy). Clubs: Arts and Letters; Antique & Classic Car Club of Canada; Antique Boat Society; Empire Club of Canada; Rolls Royce Owners'; Royal Canadian Yacht Club; Royal Canadian Military Institute; University Club. Societies: Heraldry Society of Canada; Monarchist League. Recreations: musician (saxophone and clarinet), antique and classic car collecting, antique boating, art, sketching and photography. Progressive Conservative. Anglican. Residence: 76 Glen Road, Toronto, Ontario M4W 2V6.

Hawke, John Howard, B.A.
Chairman, Bache Securities Inc., Stock Brokers and Investment Dealers. 33 Yonge Street, Suite 400, Toronto, Ontario M5E 1V7. Chairman: Fletcher Leisure Group Inc.; Canadian Business Health Research Institute. President, Hawke-Lea Holdings Ltd. Director and Member, Executive Committee: Canadian Occidental Petroleum Ltd.; Jannock Limited. Director: The Carswell Company Limited; Fishery Products International Limited; Brick Brewing Co. Limited; Navy League of Canada

(Ontario Division). Born St. Catharines, Ontario, April 14, 1926; son of the late Charles W. and Edith Moore (Magee) Hawke. Educated: St. Catharines Collegiate Institute; University of Toronto (B.A.). With Gairdner & Company Limited (Investment Dealers), 1949 – 70; (President, 1965 – 70); President, Jannock Corporation Limited, 1970 – 73; Vice-Chairman, Jannock Corporation Limited, 1973 – 75. Served as Sub-

JOHN HOWARD HAWKE

Lieutenant R.C.N.V.R. Married Aileen Gwendolyn Demont, daughter of A. Gordon Demont, January 29, 1960, has two sons and three daughters. Clubs: Ontario; The York; The Empire; Rosedale Golf; The Badminton and Racquet, Toronto; The Canadian. Society: Delta Upsilon Fraternity. Recreations: golf and tennis. Protestant. Residences: 10 Castle Frank Road, Toronto, Ontario M4W 2Z4; R.R. No. 1, Orangeville, Ontario.

Hawkes, Robert Howie, Q.C., B.A. Associate, Outerbridge, Barristers and Solicitors. 390 Bay Street, 3000, Toronto, Ontario M5H 2Y2. Director: Canpen Industries Inc.; Setpoint Canada, Inc.; Marathon Realty Company Limited. Born Toronto, Ontario, March 9, 1930; son of the late Robert Kelvin Hawkes and Agnes (Howie) Hawkes, both of Toronto. Educated: Hodgson Public School; North Toronto Collegiate Institute; Victoria

ROBERT HOWIE HAWKES

College of University of Toronto, B.A.; Osgoode Hall Law School, Barrister-at-Law. Read law with J. Harold Wood, 1953 – 55; called to the bar of Ontario, 1955; appointed Queen's Counsel December 18, 1969. Student-at-Law, McKenzie, Wood & Goodchild, Toronto, 1953 – 55; Assistant to General Counsel, Swift Canadian Company, 1955 – 58; General Counsel and Secretary, Rothmans of Pall Mall Canada Limited, 1958 – 70; Vice-President and General Counsel, 1970 – 72; President and Chief Executive Officer, 1972 – 85. Member: North York General Hospital Board of Governors; Canadian Bar Association; Law Society of Upper Canada; Patent & Trademark Institute of Canada; Board of Directors, The National Club; Pension Committee, Ontario Hospital Association; President and Director, Mary Lake Association; Institute of Corporate Directors. Married Joan May Lepard, daughter of the late Earl Lepard, May 6, 1960; has one child (Robert Scott). Clubs: Lawyers', Toronto; Granite, Toronto; National Club, Toronto; Hidden Valley Highlands Ski; Port Sydney Yacht.

Recreations: skiing, snowmobiling, sailing and tennis. Progressive Conservative. United Church. Residence: 94 Elm Avenue, Toronto, Ontario M4W 1P2.

Hawkins, Dallas Euel, B.Sc., M.Sc.
Chairman of the Board, Oakwood Petroleums Ltd. (est. 1925), exploration for and production and sale of petroleum and natural gas in Canada, U.S.A. and other countries. 311-6th Avenue Southwest, Suite 1800, Calgary, Alberta T2P 3H2. Chairman of the Executive Committee: Oakwood Petroleums Ltd.; Oakwood Resources Inc.; New York Oils. President: American Ore Limited; Drake Holdings Ltd. Director: Commercial Oil & Gas; Durham Resources Group; Pan Arctic Oils Ltd.; Uni-Globe International Energy Corp. Born Houston, Texas, May 29, 1923; son of the late Dallas Euel and the late Loretta Jewel (O'Reilly) Hawkins of Dallas, Texas. Educated: Highland Park High School, Dallas, 1940; Rice University, Houston; University of Michigan; University of Notre Dame; B.Sc., Engineering, 1944; M.Sc., Chemical Engineering, 1947. Junior Engineer, Comanche Corp., Dallas, Texas, 1947; Drilling Superintendent, Canadian Delhi Oil, Calgary, Alberta, 1951; General Manager, Scandia Drilling, 1952; Division Superintendent, Sun Oil Co., 1953; Vice-President and General Manager, Fargo Oils Ltd., 1956; President, Marwood Oil Ltd., 1959; President, Oakwood Petroleums Ltd., 1969; Chairman of the Board, Oakwood Petroleums Ltd., 1984. Member: American Association of Petroleum Landmen; American Institute of Mining and Metallurgical Engineers. Served with U.S. Navy, 1943 – 46, Pacific Ocean area. Honours: Silver Star for Meritorious Action. Married Mary Ann Wood, daughter of Franklin Pierce Wood, April 27, 1951; has three children (Dallas O., Robert P. and Kathleen Ann Iskiw). Clubs: Calgary Petroleum; Calgary Golf & Country; Bow Valley Club; Dallas Petroleum; Northwood, Dallas; The Spokane Club. Societies: Phi Lambda Upsilon; Tau Beta Pi. Recreations: Sailing and golf. Conservative. Anglican. Residences: 16-3203 Rideau Place Southwest, Calgary, Alberta; Spokane, Washington; Wailea, Maui, Hawaii.

DALLAS EUEL HAWKINS

Hawkins, Kerry L., B.Sc.
President, Cargill Limited (est. 1928), grain handlers and merchants, transporters and processors of agricultural products. 240 Graham Avenue, Suite 300, Winnipeg, Mani-

KERRY L. HAWKINS

toba R3C 4C5. Director: Prince Rupert Grain Limited; Pacific Elevators Ltd. Born Calgary, Alberta, November 6, 1940. Educated: North Dakota State University. Grain Merchant, Cargill Inc., Minneapolis, 1964; Cargill Grain, Winnipeg, 1967; Tradax England Ltd., London, England, 1970; Tradax Geneve S.A., Geneva, Switzerland, 1974; Vice-President, Cargill Canada, Winnipeg, 1976; President, Cargill Limited, Winnipeg, 1982 – . Member: Winnipeg Commodity Exchange; Lake Shippers' Clearance Association; Business Council on National Issues. Board of Directors: Winnipeg Symphony Orchestra; Winnipeg Art Gallery; The Associates, Faculty of Management, University of Manitoba; Great Lakes Waterways Development Association; Wood Bison Re-Establishment Foundation Inc.; Board of Governors, Balmoral Hall School for Girls. Clubs: Manitoba; St. Charles' Golf & Country; Winnipeg Winter. Societies: Sigma Alpha Epsilon; Blue Key. Residence: 210 Waverley Street, Winnipeg, Manitoba.

Hay, David Stuart, B.Sc, M.S.
President, Agricultural Group, C-I-L Inc., manufacturers and distributors of chemicals and allied products. P.O. Box 200, Station "A", 90 Sheppard Avenue East, North York, Ontario M2N 6H2. Chairman, C-I-L Corporation of America. Director, C-I-L Inc. Born 1930. Educated: Aberdeen University, United Kingdom, B.Sc., 1952; Cambridge University, United Kingdom, Post-Graduate Diploma in Agriculture, 1953; Wisconsin University, U.S.A., M.S., 1954. Joined the Agricultural Division, Imperial Chemical Industries PLC, 1957; Division Director, Fertilizer Business Area, 1974; Deputy Chairman, 1977; General Manager, Commercial (Headquarters), 1980. Served as 2nd Lieutenant, Queen's Own Cameron Highlanders, 1955 – 57. Married Patricia Karen Jespersen; has three children (Catherine Ann, Neil David and Elizabeth Mary).

DAVID STUART HAY

Haynes, Arden Ramon, B.Comm.
Chairman, President and Chief Executive Officer, Imperial Oil Limited. 111 St. Clair Avenue West, Toronto, Ontario M5W 1K3. Director: Royal Bank of Canada; Power Corporation of Canada; Moore Corporation Limited. Born Saskatchewan. Educated: University of Manitoba, Bachelor of Commerce, 1951. Joined Imperial Oil, Winnipeg, 1951; held various positions, Imperial Oil, 1951 – 68; transferred to Standard Oil Co.

ARDEN RAMON HAYNES

(N.J.), New York, (now Exxon Corporation) 1968 – 72; returned to Imperial Oil, 1972; appointed Vice-President and General Manager of the Marketing Dept., 1973; elected Director and Sr. Vice-President, 1974; President and Chief Executive Officer, Esso Resources Canada Limited, a wholly-owned subsidiary of Imperial Oil, 1978; Chairman of the Board, 1981; Executive Vice-President, Imperial Oil Limited, Jan. 1, 1982; President and Chief Operating Officer, Oct. 1, 1982; Chairman, President and Chief Executive Officer, Apr. 23, 1985 – . Chairman: Diabetes Canada fund raising campaign; National Advisory Council for the World Energy Congress, Montreal, 1989. Director: Canadian Opera Company; Junior Achievement of Canada; the Alzheimer Society of Canada. Governor: The Olympic Trust of Canada; Associate of the Faculty of Administrative Studies, University of Manitoba; Member of the Advisory Council to the Faculty of Administrative Studies, York University, Toronto; Member of the Federal Government's Advisory Group on Energy Products and Services, one of the sectoral groups on International Trade; Founding Member, Board of Directors, Ontario Trillium Foundation. Clubs: Calgary Petroleum; Ranchmen's; Granite; York; National Golf; Rosedale Golf; York Downs Golf and Country. Recreations: golf, fishing and skiing.

Heard, John Beaton, F.L.M.I.
Senior Vice-President, Canadian Operations, Confederation Life Insurance Company (est. 1871), life, health and accident insurance carrier. 321 Bloor Street East, Toronto, Ontario M4W 1H1. Born Buckingham, Quebec, December 1, 1929; son of Francis Heard and Margaret Macdonald Heard, both of Glasgow, Scotland. Educated: Buckingham, Quebec and Toronto, Ontario. Joined Confederation as a Claims Analyst, in July 1947; Supervisor, Personnel, 1955; Supervisor, Programming, 1958; Manager, Programming, 1960; Group Secretary, 1965; Assistant Vice-President, 1967; Administrative Vice-President, 1968; Vice-President, Personnel, 1974; Vice-President, Canadian Operations, 1980; Senior Vice-President, Canadian Operations, 1983. Past President, Life Insurance Institute; Fellow, Life Management Institute (F.L.M.I.). Director, Life Insurance Management Research Association (U.S.). Married Barbara Ann Draffin,

JOHN BEATON HEARD

daughter of the late Wilfred Draffin; has five children (Scott Cameron, Bradley Robert, Brett Ian, Susan Lynn and Jodi Brenda). Clubs: Granite; Board of Trade; York Mills Golf and Country. Recreations: tennis, curling and golf. Residence: 45 Parfield Drive, Willowdale, Ontario M2J 1C2.

Heasman, Donald Spencer, B.Comm., C.A.
Partner, Touche Ross & Co., Chartered Accountants, 3500, 700-2nd Street S.W., Calgary, Alberta T2P 0S7. Secretary/Treasurer and Director, Fisher Financial Corporation. Born Saskatoon, Saskatchewan, April 10, 1939; son of George Edward and Elsa Helene Heasman, both of Saskatoon. Educated: St. Paul's High School, Saskatoon; University of Saskatchewan, Bachelor of Commerce; Graduate of Advanced Management Program, Harvard University. Student in Accounts, Touche Ross & Co., Saskatoon, 1967; Audit Supervisor, 1969; Audit Manager, 1971; Partner, 1973; Partner-in-Charge of Alberta, Practice Unit, Calgary, Alberta, 1975 – present; Member of National Board of Directors, Touche Ross & Co., 1978 – 81; Regional Partner—Prairies, Touche Ross & Co., 1979 – present; Member, Management Committee, Touche Ross & Co. and Touche

Ross & Partners 1981 – present. Member: Canadian Institute of Chartered Accountants; Institute of Chartered Accountants of Alberta; Chairman of Management Advisory Council, Faculty of Management, University of Calgary; Treasurer and Executive Committee Member of the Board of Directors, Calgary Convention Centre Authority. Lieutenant-Commander, R.C.N.R. Honours:

DONALD SPENCER HEASMAN

University Entrance Scholarship, Royal Canadian Navy, 1959. Married Annetta Jo Herbert; has two children (David Edward and Heather Gail). Clubs: Calgary Golf & Country; Glenmore Racquet; Calgary Petroleum; Calgary Chamber of Commerce; Royal Nova Scotia Yacht Squadron; Westwinds Curling; Royal Alberta United Services Institute; Rotary Club of Calgary; Officers' Wardroom HMCS Unicorn (Honourary Member). Recreations: reading, mechanics, golf, hunting, curling, tennis and swimming. Residence: 105 Woodridge Close S.W., Calgary, Alberta T2W 5M2.

Hébert, A. Hervé, B.Sc., F.S.A., F.C.I.A. President, Fiducie du Québec. 1 Complexe Desjardins, bureau 1422, Montreal, Quebec H5B 1E4. Chairman and Director, Hydro-Québec. Director: Confédération des caisses populaires et d'économie Desjardins du Québec; Imprimerie populaire limitée; National Reinsurance Company; Sodarcan; Caisse Centrale Desjardins du Quebec.

A. HERVÉ HÉBERT

Chancellor, University of Montreal. Born Montreal, Quebec, April 3, 1929; son of Calixte Hébert of Montreal and Yvonne Hébert of Manchester, New Hampshire. Educated: University of Montreal, B.Sc., Mathematics. Actuarial Assistant, Sun Life Assurance, Montreal, 1951 – 55; Actuary, Desjardins Life Insurance, Levis, Quebec, 1955 – 65; Consulting Actuary, Hébert, Le Houillier & Associés, Quebec and Montreal, 1965 – 77; President, Fiducie du Québec, 1977 – . Member: Chambre de Commerce de Montréal. Fellow, Society of Actuaries, 1957. Married Lucille Monette, daughter of Émile Monette, May 1950; has five children (Gilles, Jean-Charles, Johanne, Jocelyne and Nathalie). Residence: 165 Chemin de la Côte Ste-Catherine, Outremont, Québec H2V 2A7.

Hees, The Honourable George, P.C., M.P. Minister of Veterans Affairs. Centre Block, Suite 445-S, Ottawa, Canada K1A 0A6. Member of Parliament, Northumberland.

Born June 17, 1910. Educated: Royal Military College, Kingston; University of Toronto; Cambridge University. First elected, Member of Parliament for the constituency of Broadview (Toronto), 1950 – 63; represented Northumberland (Ontario), 1965 – ; Minister of Transport, 1957 – 60; Minister of Trade and Commerce, 1960 – 63; Chairman, Canada-U.S. Permanent Joint Board of Defence,

GEORGE HEES

1979 – 83; Minister of Veterans Affairs, September 17, 1984. Served overseas from 1941. Wounded in Holland and invalided home in 1944. Honours: Member of the 1938 Argonaut Football Team which won the Grey Cup. Married Mabel Dunlop, June 30, 1934, has three daughters.

Hees, L'honorable George, c.p., député
Ministre aux affaires des vétérans. Chambre des communes, Bureau 445-S, Ottawa, Canada K1A 0A6. Député de la circonscription de Northumberland. Né le 17 juin 1910. Études: le Collège militaire royal à Kingston; l'Université de Toronto; l'Université Cambridge. Élu pour la première fois, député dans la circonscription de Broadview à Toronto, 1950 – 63; représenté Northumberland, Ontario, 1965 – ; ministre du Transport, 1957 – 60; ministre de Commerce, 1960 – 63; président, comité permanent mixte sur la défense du Canada et des États-Unis, 1979 – 83; ministre aux affaires de vétérans, le 17 septembre 1984. A fait son service militaire à l'étranger de 1941; blessé en Hollande et a été réformé en 1944. Distinctions: membre des "Argonauts" de 1938 qui a gagné la coupe grise. Épousé à Mabel le 30 juin 1934, a trois filles.

Hehn, Lorne Frederick John, B.S.A.
President, United Grain Growers Limited (est. 1906), farmer-owned company, operating 343 operating elevator units and 3 terminal elevators, farm supplies distribution, printing, publishing and feed manufacturing. P.O. Box 6600, Winnipeg, Manitoba

LORNE FREDERICK JOHN HEHN

R3C 3A7. Director, United Grain Growers Limited. President: United Livestock Feeds Limited; United Grain Growers Terminals Limited; The Country Guide Limited. Member, Management Committee, United Oilseed Products Ltd. Born Markinch, Saskatchewan, July 16, 1936; son of Frederick Hehn and Bertha Selzer Hehn. Educated: Markinch High School; University of Saskatchewan, B.S.A. Agriculture. Inspector I

(seasonal) Agriculture Canada, Regina 1958 – 63; Farmer, Markinch 1957 – 81; Director, Saskatchewan Federation of Agriculture, 1975 – 81; Chairman, Western Agricultural Conference, 1979 – 80; President, United Grain Growers Limited, Winnipeg 1981 – . Member: Manitoba Institute of Agrologists; Sectoral Advisory Group on Intercontinental Trade. Married Beth Julia Smoothy, daughter of Walter Smoothy, November 10, 1962; has two children (Jeff and Pam). Clubs: Manitoba; Winnipeg Winter. Recreations: Curling, hunting and fishing.

Heilmann, Christian Flemming, M.A.
President, Chief Executive Officer and Director, American Can Canada Inc., diversified packaging, with 13 plants across Canada, 2,400 employees. 1 International Boulevard, Rexdale, Ontario M9W 1A1. Born Penang, Malaysia, April 26, 1936; son of

CHRISTIAN FLEMMING HEILMANN

Poul and Hedvig Heilmann. Educated: Cambridge University, B.A., 1957; M.A., 1961. Career: Managing Director and Chief Executive Officer, Metal Box South Africa Limited, Johannesburg, 1970 – 77; Vice-President Commercial, Continental Can Company, Stamford, Connecticut, 1977 – 78; President, Continental Group of Europe, Brussels, 1978 – 80; President, Continental Diversified Industries, Stamford, Ct., 1980 – 81; Executive Vice-President and Chief Administrative Officer, Continental Group Inc., Stamford, Ct., 1981 – 84; Director and Chairman of Executive Committee, American Can Canada Inc., Toronto, 1984 – 85; President, Chief Executive Officer and Director, 1985 – . Member: National Development and Management Foundation of South Africa (Trustee/Director, 1973 – 76); University of Toronto Business School Advisory Council, 1986 – . Married Judith Lucy, September 15, 1973; has two children (Per Flemming and Niels Henrik). Clubs: Greenwich Country Club, Connecticut; National Club, Toronto. Recreations: tennis and music. Residence: 7 Edenbridge Drive, Islington, Ontario M9A 3E8.

Heisey, William Lawrence, B.A., M.B.A.
Chairman, Harlequin Enterprises Limited (est. 1949), international publisher of mass market paperback fiction. 225 Duncan Mill Road, Don Mills, Ontario M3B 3K9. Director: Harlequin Enterprises Limited, Toronto; Mills & Boon Limited, London, England; Torstar Corporation; Canadian

WILLIAM LAWRENCE HEISEY

Tire Corporation, Ltd.; Aetna Midland Doherty Monthly Income Funds. Born Toronto, Ontario, May 29, 1930; son of Karl Heisey of Markham, Ontario and Alice Isobel (Smith) Heisey of Toronto. Educated: Lawrence Park Collegiate, Toronto; Trinity College, University of Toronto, B.A., 1952; Harvard, M.B.A., 1954. Marketing Assistant, Procter & Gamble, Toronto, 1954; Manager, Advertising Production Division, Procter & Gamble, 1967; Executive Vice-President, Standard Broadcast Sales, Toronto, 1967; President, Harlequin, Toronto, 1971. Director: Association of Canadian Advertisers, 1964 – 66; B.B.M. Bureau of Measurement, 1963 – 69; Board of Governors, Toronto French School, 1966 – 73 (Chairman, 1967 – 71); Banff Centre, 1982 – ; Board of Governors, York University, 1985 – . Married Barclay Ann Smith, daughter of Norval B. Smith, August 26, 1973; has two children (Mark Alexander and Janet Elizabeth). Clubs: Granite; Badminton & Racquet. Society: Zeta Psi. Conservative. Residence: 9 Highland Avenue, Toronto, Ontario M4W 2A2.

Hellens, Alexander Daniel, MC, B.Sc., P.Eng
President, Hellens Management & Development Company Limited. 10 King Street East, Toronto, Ontario M5C 1C2. President: Voyager Explorations Limited; Temco Mines Limited; Silvermaque Mining Limited; Lepaladan Corporation Limited. Born Elk Lake, Ontario, October 24, 1911; son of Daniel William and Elizabeth (Lever) Hellens, both of Cobalt, Ontario. Raised in Cobalt area from an early age. Educated: public and high school, North Cobalt; general mining experience in Kirkland Lake, Timmins, Noranda and Arntfield areas for six years before entering University; Michigan Technological University, B.Sc., Mining Engineering, 1939. Honours: Silver Medal by Board of Control, Michigan Technological University, 1976, for distinguished personal achievement and outstanding service in his profession; received Distinguished Aluminus Award, August 1981, from the Michigan Tech Alumni Association. After discharge from Army, 1946, returned to Cobalt where he did consulting work and made a general study of the camp; instrumental in forming Cobalt Lode Mines Ltd., 1949; Voyager Explorations Limited, 1957; Temco Mines Limited, 1957. Member: Association of Professional Engineers of Ontario; Honourary Trustee, Michigan Tech Fund; Prospectors and Developers Association of Canada; Past Chairman, Toronto

ALEXANDER DANIEL HELLENS

Branch, Military Engineers' Association of Canada; Past Vice-President, Canadian Institute of Mining & Metallurgy (Life Member). Served four years with the R.C.E. in Italy and Holland; discharged with rank of Captain, Supplementary Reserve, 1946; awarded MC during action in Holland. Married Elizabeth Claire Donaldson, daughter of the late Harry Leith Donaldson and Ethel M. Donaldson of Toronto, May 9, 1942; has four children (Alexander Leith, Daniel Victor Gordon, Patricia Claire and Laurie Elizabeth). Clubs: Engineers'; Scarborough Golf. Recreations: golf and fishing. Anglican. Residence: 218-80 Front Street East, Toronto, Ontario M5E 1T4.

Hellyer, The Honourable Paul Theodore, P.C., B.A.
Born August 6, 1923, Waterford, Ontario; son of Audrey S. Hellyer and Lulla M. Anderson. Educated: Waterford High School; Diploma in Aeronautical Engineer-

ing, Curtiss-Wright Technical Institute of Aeronautics, Glendale, California, 1941; University of Toronto, B.A., 1949. Fleet Aircraft Manufacturing Co. Ltd., Fort Erie, Ontario, 1942 – 44; Proprietor, Mari-Jane Fashions, Toronto, 1945 – 56; Treasurer, Curran-Hall Ltd., Toronto, 1950; President, Curran-Hall Ltd., Toronto 1951 – 62; President, Trepil Realty Ltd., Toronto, 1951 – 62; President, Hendon Estates Ltd., Toronto, 1959 – 62. Member: Canadian Association for Adult Education; Canadian Authors Association. Author of: *Cities of the Future: Heaven or Hell,* Queen's Quarterly, 1971; *AGENDA: A Plan for Action,* Prentice-Hall, 1971; *Exit Inflation,* Nelson (Canada), 1981; *Jobs for All – Capitalism on Trial,* Methuen (Can), 1984. Distinguished Visitor, Graduate Faculty of Environmental Studies, York University, Toronto, 1969 – 70. Elected Member of Canadian House of Commons, representing Davenport riding, 1949 – 57; representing Trinity riding, 1958 – 74; appointed Parliamentary Assistant to the Minister of National Defence, 1956; sworn to the Canadian Privy Council and appointed Associate Minister of National Defence, 1957; Chairman, National Liberal Party Rally, Ottawa, 1961; Liberal Party Opposition Defence critic, 1958 – 62; Minister of National Defence, 1963 – 67; amalgamated Canada's Army, Navy and Air Force into a single unified Canadian Armed Force; Minister of Transport, 1967 – 69; candidate for National Leadership of the Liberal Party of Canada, 1968; Minister responsible for Housing and Urban Affairs (Central Mortgage and Housing Corporation), 1968 – 69; Chairman, Task Force on Housing and Urban Development, 1968 – 69; resigned from Federal Cabinet, 1969; resigned from Liberal Party Caucus to sit as an Independent Liberal in the House of Commons, 1971; Founding Chairman, ACTION CANADA (populist political movement), 1971; joined P.C. Party, 1972; appointed Progressive Conservative Caucus Committee Chairman and Opposition spokesman on Industry, Trade and Commerce, 1973; defeated, 1974; joined Canadian Parliamentary Press Gallery as a Syndicated Columnist for the Toronto Sun, 1974 – ; candidate for National Leadership Progressive Conservative Party, 1976; rejoined Liberal Party, 1982. Served with Royal Canadian Air Force and Royal Canadian Artillery, 1944 – 46. Honours: Fellow, The Royal Society for the encouragement of Arts, Manufactures and Commerce – United Kingdom. Married Ellen Jean Ralph; has three children (Peter Lawrence, David Ralph and Mary Elizabeth). Club: The Ontario Club. Recreations: swimming, water-skiing, skin and scuba diving and stamp collecting. Residence: 65 Harbour Square, Suite 506, Toronto, Ontario M5J 2L4.

Henderson, Gordon Fripp, O.C., Q.C., B.A., LL.D.
Partner, Gowling & Henderson, barristers & solicitors. 160 Elgin Street, Ottawa, Ontario K1N 8S3. Chairman of the Board: Performing Rights Organization of Canada; Ottawa Cablevision Limited. President, Music Pro-

GORDON FRIPP HENDERSON

motion Foundation. Director: Key Radio Limited; Sandvik Canada Corp.; Columbia Artists Management Canada Limited; Bradley Air Services Limited; NIFE-Powertronics Corporation; Flakt Canada Ltd.; Huron Chemicals Limited; Meiogenics Inc.; Meta Communications Group, Inc.; Timberlay Developments Limited. Vice-President and Director, Leimerk Farms Limited. Member, Advisory Board, Royal Trust Company, Ottawa. Chairman, Board of Governors,

University of Ottawa. Born Ottawa, Ontario, April 17, 1912; son of the late Gordon Smith Henderson, Q.C., D.C.L. and Charlotte (Stratton) Henderson, both of Ottawa. Educated: Ottawa Model School; Lisgar Collegiate; University of Toronto, B.A., 1934; Osgoode Hall, 1937. Called to the bar of: Ontario, June 1937; Quebec, October 1952; appointed Queen's Counsel 1953. Past President, Canadian Bar Association, 1979 – 80; First Chairman of the Board of Governors and Founder of the Canadian Law Information Council; Founder of the Canadian Bar Foundation; Editor, Canadian Patent Reporter 1942 – ; Member, Editorial Board, Legal Alert; Past President, Patent and Trade Mark Institute of Canada, 1953 – 55; Director, Foundation for Legal Research; Director, Public Interest Advocacy Society; Chairman, Board of Governors, Foundation of the Arbitrators Institute of Canada; Life Bencher of the Law Society of Upper Canada; Lecturer: Industrial Property, University of Ottawa, 1962 – ; Public Law, Carleton University, Ottawa, 1945 – 64; Past Chairman, Jurimetrics Committee, Canadian Bar Association, 1970 – 73; Former Chairman, Industrial Property of Business Law Section, International Bar Association. Member: Advocates Society, Ontario; Fellow, American College of Trial Lawyers; Fellow, International Academy of Trial Lawyers; Member, Board of Governors, Canadian Law Scholarship Foundation; Member of Council, Business Law Section, International Bar Association; Member of the Board, Alumni Association, Osgoode Hall Law School, York University. Honourary Solicitor: Canadian Council on Social Development; Canadian Nurses Association; Air Cadet League of Canada; Canadian Rehabilitation Council for the Disabled; Honourary Member, Canadian Society for Aesthetics; Honourary Consul-General for Liberia; Member, Advisory Board, Ottawa Boys & Girls Club; Director: Canadian Rehabilitation Council for the Disabled; Advisory Council, Multiple Sclerosis Society of Canada; Canadian Writers' Foundation, Inc.; Former Chairman, Ottawa United Way Campaign, 1974; Chairman: Bequest and Endowment Fund, United Way of Ottawa-Carleton, 1983; Ottawa Orthopaedic Foundation; Ottawa Civic Hospital Frank Sinatra/Rich Little Gala Dinner, 1983; Member, Ottawa Civic Hospital Foundation; Chairman, Advisory Board, Ottawa Heart Institute; Honourary Chairman, Royal Canadian Flying Clubs Association (Past President, 1950 – 51); Honourary Chairman, Board of Directors of R.E.A.C.H. (The Resource Educational and Advocacy Centre for the Handicapped); Past President: Ottawa Kiwanis Club, 1952; Canadian Citizenship Council, 1956 – 60; Former Member, Board of Governors, Stratford Shakespearian Festival Foundation of Canada; Life Governor, Ashbury College, Ottawa; Life Patron, Rehabilitation International; Patron, The Highlands Renewal Centre, Inc.; Former Director, Ottawa Roughrider Football Club; Former Trustee of the Schenley Awards; Member: Athletic Trust Committee, Canadian Figure Skating Association; Honours: appointed officer of the Order of Canada, 1977; Honourary LL.D.'s from: University of Ottawa, 1979; Law Society of Upper Canada, 1982; Carleton University, 1984; Testimonial Dinner Award, Canadian Bar Foundation, February, 1982; first recipient of the Humanitarian Award, The Royal Ottawa Hospital Foundation, 1984. Married Joan Parkins, daughter of the late John Parkins, Ottawa, Ontario, August 15, 1942; has three children (Joanne Gail, Gordon Stuart and Robert John). Clubs: Rideau; The Country; Le Cercle Universitaire d'Ottawa; Canadian, New York; The Board of Trade of Metropolitan Toronto. Society: Delta Kappa Epsilon. United Church of Canada. Residence: 190 Acacia Avenue, Rockcliffe, Ottawa, Ontario K1M 0L5.

Henry, Roderick L.
Chairman, President, Chief Executive Officer and Director, Wire Rope Industries Ltd., manufacturers of wire rope, strand and allied products. 1155 Dorchester Boulevard West, Montreal, Quebec H3B 3T6. President: Noranda Metal Industries Ltd.; Noranda Metal Industries Inc. Chairman and Director: Glaxo Canada Ltd.; Norcast Inc.; Standard Chartered Bank of Canada. Director: British Steel Canada Inc.; Redpath Industries Limited; Nor-Sand Metals Inc.; Bridon plc (U.K.); Bridon Cordage Inc. (U.S.A.); Bridon American Corporation (U.S.A.); Noranda Manufacturing Inc.; Grupo Industrial Camesa S.A. de C.V. (Mexico); Brome Lake Ducks Ltd. Born Montreal, Quebec, December 15, 1929. Educated: Hudson High School; Lower Canada College. Joined Dominion Wire Rope (Montreal) as Market-

ing Trainee, 1952; Time Study Engineer, 1954; Assistant to Sales Manager, 1956; Sales Manager, 1960; became General Sales Manager for Wire Rope Industries, 1963; Assistant to Executive Vice-President, 1966; Vice-President and General Manager, 1969; Executive Vice-President, 1971; Director,

RODERICK L. HENRY

1972; President, 1973; Chairman, 1977. Member: The Canadian Institute of Mining and Metallurgy; American Management Association; The Canadian Chamber of Commerce. Married Jill Foster, June 12th, 1953; has three children (Willa, Diana and Jane). Clubs: The Mount Royal; Mount Bruno Country; Montreal Badminton and Squash; Toronto Club. Recreations: Golf, tennis and skiing. Anglican. Residence: 602 Clarke Avenue, Westmount, Quebec H3Y 3E4.

Hermant, Peter
President, Imperial Optical Company Limited (est. 1900), manufacturers of optical products and industrial safety products. 21 Dundas Square, Toronto, Ontario M5B 1B7. Born Toronto, Ontario, September 30, 1939; son of Sydney M. Hermant of Toronto and Margaret Lewis Marshall (Shaw) Hermant of Baltimore, Maryland. Educated: Brown School; Upper Canada College; University of British Columbia. Manufacturing Optician, Imperial Optical, Toronto, 1962 – . Member: Council, Board of Trade of Metropolitan Toronto, 1974 – 78, 1980 – ; Honourary Treasurer, 1984, Vice-President, 1985; Member, Institute of Directors; Admissions Committee, United Community Fund, 1977 – 78; Past President, Empire Club of Canada; Past Canadian Chairman, Optical Laboratories Association; Freeman of London; Liveried of the Worshipful Company of Spectacle Makers; Chairman, Creche Building Campaign. Married Kathleen (Katie) Norman of Edmonton, Alberta, daughter of Edwin and Pauline Norman of Victoria, British Colum-

PETER HERMANT

bia, July 7, 1962; has three children (Norman Warren, Margaret "Maggie" Lewis Marshall and Mary Kathleen). Clubs: Arts and Letters; Queen's (Toronto and London, England); Chelsea Arts Club; Royal Canadian Yacht; Rotary; Young Presidents' Organization; New York Athletic; Royal Automobile; Variety; Tennis & Raquet Association. Society: Beta Theta Pi. Recreations: tennis and theatre. Residences: 202 Roxborough Drive, Toronto, Ontario

M4W 1X8; summer, Thunderbird & Whale, R.R. No. 3, Port Carling, Ontario.

Hermant, Sydney M.
Chairman, Imperial Optical Company Limited, manufacturers of optical products and industrial safety products. 21 Dundas Square, Toronto, Ontario M5B 1B7. Director Emeritus: Canadian Imperial Bank of

SYDNEY M. HERMANT

Commerce; Peoples Jewellers Ltd. Born Toronto, Ontario, December 27, 1912; son of Percy Hermant, Toronto, and Dorothy (Morris) Hermant, Montreal, Quebec. Educated: Upper Canada College; University of Toronto, B.A., LL.D. President, The Board of Trade of Metropolitan Toronto, 1959 – 60; President, The Empire Club of Canada, 1950 – 51; Chairman, Board of Trustees, Royal Ontario Museum, 1977 – 83; Member of Senate and of Governing Council, University of Toronto (Vice-Chairman, 1975 – 77); Senior Fellow, Massey College. Married Margaret Lewis Marshall Shaw, daughter of Professor and Mrs. James E. Shaw, October 26, 1938; has four children (John, Peter, Adam and Andrew). Clubs: M.A.A.A., Montreal; Toronto Cricket, Skating and Curling; Granite; National; Hamilton Thistle; The Queen's. Recreation: tennis (represented Canada in Gordon Cup Trophy Matches). Residence: 154 Glen Road, Toronto, Ontario M4W 2W6.

Herrick, John Dennis, B.A.
Chief Operating Officer, Borden & Elliot, Barristers & Solicitors. 250 University Avenue, Toronto, Ontario M5H 3E9. Chairman of the Board, General Mills Canada, Inc. Director, CP Express and Transport. Born St. Paul, Minnesota, October 8, 1932; son of the late Willard R. and Gertrude (O'Connor) Herrick, both of North St. Paul, Minnesota. Educated: Cretin High School, St. Paul, Minn.; College of St. Thomas, St. Paul, Minn.; B.A., 1954. Field Auditor, General Mills, Minneapolis, 1954 – 59; Accounting Supervisor, Chemical Division, Kankakee, Ill., 1959 – 61; Administrative Manager, South Chicago Plant, 1961 – 62; Manager of Auditing, Minneapolis, 1962 – 65; Manager, New Business Development, 1965 – 66;

JOHN DENNIS HERRICK

Director of Administration and Controller, Smiths Food Group, subsidiary of General Mills, London, England, 1966 – 68; President, General Mills Cereals, Ltd., Toronto,

1969 – 71; Chairman of the Board, General Mills Canada, Inc., Toronto, 1971 – . Member and Vice-Chairman, Grocery Products Manufacturers of Canada; Member, World Business Council; President: Junior Achievement of Canada, 1971 – 72; Junior Achievement of Toronto, 1970 – 71; Governor, Junior Achievement of Canada; Member, President's Council, College of St. Thomas, since 1971; Director, The Empire Club Foundation; Past President, Toronto Area Industrial Development Board; Governor, Queensway General Hospital; Director, The Empire Club; Chairman, Emmanuel Convalescent Foundation; Past President, Board of Trade of Metropolitan Toronto; 1st Vice-Chairman, National Pasta Association; Past President, American Club; Past Member of Young Presidents' Organization; Member, X Presidents' Organization (XPO); Director, CentreStage Company; Governor, The National Theatre School of Canada; Commissioner, Toronto Harbour Commission; Member, Accademia Italiana Della Cucina. Second Vice-Chairman, The Canadian Chamber of Commerce. Captain, U.S. Air Force 1954 – 57. Clubs: Canadian Club; Royal Canadian Yacht (R.C.Y.C.); Lambton Golf & Country; Board of Trade of Metropolitan Toronto; Board of Trade Club; The Beefeater Club. Societies: Knights of Columbus; Knights of The Holy Sepulchre of Jerusalem; Sovereign Order of Saint John of Jerusalem. Recreations: Boating, golf, flying, tennis and squash. Roman Catholic. Residence: 33 Harbour Square, Apt. 3409, Toronto, Ontario M5J 2G2.

Herzberg, Dr. Gerhard, C.C., D.Ing. Physicist, National Research Council of Canada (est. 1917), government research organization. 100 Sussex Dr., Ottawa, Ontario K1A 0R6. Born Hamburg, Germany, Dec. 25, 1904; son of Albin Herzberg and Ella (Biber) Herzberg, both of Hamburg. Educated: Darmstadt Institute of Technology; University of Goettingen; Bristol University, Dr. Ing., 1928. Lecturer in Physics, Darmstadt Institute of Technology, Darmstadt, Germany, 1930 – 35; Research Professor of Physics, University of Saskatchewan, Saskatoon, 1935 – 45; Professor of Spectroscopy, University of Chicago, Yerkes Observatory, Wisconsin, 1945 – 48; Principal Research Officer, Division of Physics, National Research Council, Ottawa, 1948 – 49; Director, Division of Physics, 1949 – 55; Director, Division of Pure Physics, 1955 – 69; Distinguished Research Scientist, 1969 – ; Chancellor, Carleton University, Ottawa, 1973 – 80. Scientific Work: Spectroscopy, Atomic and Molecular Structure and Astrophysics. Author of: over 200 papers in scientific journals; *Atomic Spectra and Atomic Structure,* (1st edition, Prentice Hall, New York, 1937; 2nd edition, Dover Publications, New York, 1944); *Molecular Spectra and Molecular Structure I: Spectra of Diatomic Molecules,* (1st edition, Prentice Hall, New York, 1939; 2nd edition, D. Van Nostrand Co. Inc., New York, 1950); *Molecular Spectra and Molecular Structure II: Infrared and Raman Spectra of Polyatomic Molecules,* (D. Van Nostrand Co. Inc. New York, 1945); *Molecular Spectra and Molecular Structure III: Electronic Spectra and Electronic Structure of Polyatomic Molecules,* (D. Van Nostrand Co. Inc., New York, 1966); *The Spectra and Structures of Simple Free Radicals: An Introduction to Molecular Spectroscopy,* (Cornell University Press, 1971). Co-Author of: with K.P. Huber, *Molecular Spectra and Molecular Structure IV: Constant of Diatomic Molecules.* (Van Nostrand Reinhold Co., New York, 1979). Honourary Member: Hungarian Academy of Sciences, 1964; Optical Society of America, 1968; Society for Applied Spectroscospy, 1969; Royal Irish Academy, 1970; Spectroscopy Society of Canada, 1970; Japan Academy, 1976; Chemical Society of Japan, 1978. Corresponding Member, Société Royale des Sciences de Liège, 1960; Honourary Foreign Member, American Academy of Arts and Sciences, 1965; Foreign Member, American Philosophical Society, 1972. Fellow: Royal Society of Canada, 1939; Royal Society of London, 1951. Foreign Fellow, Indian National Science Academy, 1974. Honourary Fellow: Indian Academy of Sciences, 1954; Chemical Society of London, 1968; Chemical Institute of Canada, 1970. Chair Franqui, Université de Liège, 1959 – 60; Academician, Pontifical Academy of Sciences, 1964; Foreign Associate, National Academy of Sciences, Washington, 1968. Bakerian Lecture, Royal Society of London, 1960; Twelfth Spiers Memorial Lecture, Faraday Society, 1963; George Fisher Baker Non-Resident Lecturer in Chemistry, Cornell University, 1968. President: Canadian Association of Physicists,

1956 – 57; Royal Society of Canada, 1966 – 67, Vice-President, International Union of Pure and Applied Physics, 1957 – 63. Honours: Honourary D.Sc.: McMaster, 1954; National University, Ireland, 1956; Oxford, 1960; British Columbia, 1964; Queen's, 1965; New Brunswick, 1966; Chicago, 1967; Carleton, 1967; Memorial, Newfoundland, 1968; York, 1969; Windsor, 1970; Royal Military College of Canada, 1971; Drexel, 1972; Montreal, 1972; Sherbrooke, 1972; Cambridge, 1972; McGill, 1972; Manitoba, 1973; Bristol, 1975; Andhra, 1975; Osmania, 1976; Delhi, 1976; Western Ontario, 1976; Laval, 1979; Honourary Dr. rer. nat.: Goettingen, 1968; Hamburg, 1974. Honourary LL.D.: Saskatchewan, 1953; Toronto, 1958; Dalhousie, 1960; Alberta, 1961; St. Francis Xavier, 1972; Simon Fraser, 1972. Honourary Fil. Hed. Dr., Stockholm, 1966. Honourary Ph.D., Weizmann Institute of Science, 1976. Honourary Ph.D., University of Toledo, 1984; Dr. phil. nat., University of Frankfurt, 1983. Awards: Medaille de l'Université de Liege, Bronze, 1950, Silver, 1960; Henry Marshall Tory Medal, Royal Society of Canada, 1953; Gold Medal, Canadian Association of Physicists, 1957; Medaille de l'Université de Bruxelles, 1960; Pittsburgh Spectroscopy Award, the Spectroscopy Society of Pittsburgh, 1962; Frederic Ives Medal, Optical Society of America, 1964; Willard Gibbs Medal, American Chemical Society, 1969; Gold Medal, Professional Institute of the Public Service of Canada, 1969; Faraday Medal, Chemical Society of London, 1970; Royal Medal Royal Society of London, 1971; Linus Pauling Medal, American Chemical Society, 1971; Nobel Prize in Chemistry, Royal Academy of Sciences, 1971; Chemical Institute of Canada Medal, 1972; Earle K. Plyler Prize, Amer. Phys. Soc., 1985; Companion of the Order of Canada, 1968. Married Luise (deceased), has 2 children. Married Monika Tenthoff, 1972. Recreations: music and mountain climbing. Residence: 190 Lakeway Dr., Ottawa, Ont. K1L 5B3.

Hession, Raymond Vincent, B.A.
Deputy Minister, Regional Industrial Expansion, Ottawa, Canada K1A 0H5. Governor, The Canadian Comprehensive Auditing Foundation. Associate of the Public Sector Accounting and Auditing Committee. Born Regina, Saskatchewan, June 27, 1940; son of Edmund Gilbert Hession of Ottawa and Marion Elizabeth (Lawlor) Hession of Saint John, New Brunswick. Educated: Graduate of Collège Militaire Royal de Saint-Jean, Quebec; Royal Military College, Kingston; Bachelor of Arts in Economics and Commerce, 1962. Held management positions with IBM Canada Limited and Multiple

RAYMOND VINCENT HESSION

Access Limited; with Multiple Access, Mr. Hession was Director of Marketing and General Sales Manager; while with IBM, he held the positions of Industry Marketing Manager, Government and Services; Marketing Manager, Datacentre Services and Marketing Manager in IBM's Ottawa office, 1965 – 74; Vice-President, Administration and Finance and then Executive Vice-President, Canada Mortgage and Housing Corporation, Ottawa, Ontario, 1974 – 75; President and Chief Executive Officer, June 15, 1976; Chairman of the Board, August 1979; Deputy Minister of Supply for Supply and Services Canada, July 12, 1982; Deputy Minister, Supply and Services Canada and Deputy Receiver-General for Canada, January 8, 1985; Deputy Minister, Regional Industrial Expansion, August 19, 1986.

Served in the Canadian Army, 1963 – 65; retired with the rank of Captain. Married Louise Richard, April 20, 1963; has four children (Brian, Raymond, Natalie and Adele). Clubs: Royal Military College; Royal Ottawa Golf Club; Rideau Club. Recreation: golf. Residence: 2123 Chalmers Road, Ottawa, Ontario K1H 6K4.

Hession, Raymond Vincent, B.A.
Sous-ministre Expansion industrielle régionale. Ottawa, Canada K1A 0H5. Gouverneur de la Fondation canadienne pour la vérification intégrée. Membre correspondant du Comité de comptabilité et de vérification du secteur public. Né à Regina, Saskatchewan le 27 juin 1940; fils de Edmund Gilbert Hession d'Ottawa et de Marion Elizabeth (Lawlor) Hession de Saint John, Nouveau-Brunswick. Études: Diplômé du Collège Militaire Royal de Saint-Jean, Québec; Collège Militaire Royal, Kingston; baccalauréat ès arts en économie politique et en commerce, 1962. A occupé des postes de direction chez IBM Canada Limitée et Multiple Access Limited; à ce dernier poste, M. Hession était directeur de la commercialisation et directeur général des ventes. Chez IBM, il occupa les postes de directeur de la mise en marché, (secteur industriel) gouvernement et services; directeur de la mise en marché, services du centre des calculs et directeur de la mise en marché au bureau d'IBM à Ottawa, 1965 – 74; vice-président, administration et finances, puis vice-président exécutif, Société canadienne d'hypothèques et de logement, Ottawa, Ontario, 1974 – 75; président et directeur général, le 15 juin 1976; président du conseil d'administration, août 1979; Sous-ministre des Approvisionnements, Approvisionnements et Services Canada, le 12 juillet 1982; Sous-ministre, Approvisionnements et Services Canada et Sous-receveur général, le 8 janvier 1985; Sous-ministre Expansion industrielle régionale, le 19 août 1986. A fait son service dans les Forces Armées, 1963 – 65; a pris sa retraite au grade de capitaine. A épousé Louise Richard le 20 avril 1963; ils ont quatre enfants (Brian, Raymond, Natalie et Adele). Clubs: Collège Militaire Royal; Royal Ottawa Golf; le Club Rideau. Loisirs: le golf. Domicile: 2123 Chalmers Road, Ottawa, Ontario K1H 6K4.

Heule, Robert K., P.Eng.
Chairman, Chief Executive Officer and Director, Interprovincial Pipe Line Limited, crude oil and other liquid hydrocarbon pipeline transportation. P.O. Box 96, 150 King Street West, Toronto, Ontario M5H 1J9. Chairman and Director, Lakehead Pipe Line Company, Inc. Director, Chemical Bank of Canada. Born Duluth, Minnesota, August 9, 1925. Educated: University of Minnesota, B. Mechanical Engineering, 1946. Sales Engineer, Standard Oil Co. of Indiana, Duluth, Minnesota, 1947 – 50; Engineer in various

ROBERT K. HEULE

engineering and operating positions, Lakehead Pipe Line, Superior, Wisconsin, 1950 – 51; Bemidji, Minnesota and Superior, Wisconsin, 1953 – 56; Management Assistant, Interprovincial Pipe Line Limited, Toronto and Edmonton, Alberta, 1956 – 64; Assistant Division Manager, Lakehead Pipe Line, Superior, Wisconsin, 1964 – 66; General Manager, Interprovincial Pipe Line Limited, Edmonton, 1966; Vice-President and General Manager, 1970; Director, 1975; President, Toronto, 1977 – ; Chairman and Chief Executive Officer, 1985. Member: American Petroleum Institute; Association of Professional Engineers; Canadian Petroleum Association. U.S. Naval Reserve, active duty, 1943 – 46, and 1951 – 53, Lieutenant. Married Dorothy Jane Johnson, July

2, 1949; has three children (Mark K., Michael D. and Laurie J.). Clubs: National; Edmonton. Society: Member, Masonic Lodge, Scottish Rite and Shrine (Al Azhar Temple). Recreation: skiing. United Church of Canada. Residence: 1142 Morrison Heights Drive, Oakville, Ontario L6J 4J1.

Hewat, W.B. (Brian), B.A.Sc.
Executive Vice-President, Marketing, Bell Canada. 160 Elgin Street, Ottawa, Ontario K1G 3J4. Director: The New Brunswick Telephone Company, Limited; Bell-Northern Research Inc.; BNR Ltd.; Lanpar Technologies Inc. Born Noranda, Quebec, June 15, 1936. Educated: University of Western Ontario, Bachelor of Engineering Science, 1959. Joined Bell Canada as student engineer, 1958; permanent staff, engineer, London, 1959; General Plant Supervisor, Toronto Area; General Supervisor, Market Support, computer communications, Ottawa, 1971; Assistant Vice-President,

W.B. (BRIAN) HEWAT

Communications Systems, May 1972; Vice-President, Operations Performance, Montreal, May 1976; Vice-President, Marketing and Development, January 1980; Executive Vice-President, Marketing, April 1983 – . Member: Association of Professional Engineers of Ontario; Chairman of the Board, Ottawa Liason Committee of the Canadian Chamber of Commerce; Vice-Chairman, Conference Board of Canada Council of Marketing Executives. Clubs: Mount Stephen, Montreal; Le Cercle Universitaire d'Ottawa; Thousand Islands Tennis. Residence: 14 The Master's Drive, Ottawa, Ontario K1V 9Y4.

Hewat, W.B. (Brian), B.Sc.A.
Vice-président exécutif (marketing) du Bell Canada. 160 Elgin Street, Ottawa, Ontario K1G 3J4. Membre du conseil d'administration: The New Brunswick Telephone Company, Limited; Recherches Bell-Northern Inc.; Lanpar Technologies Inc.; Recherches Bell-Northern Ltée. Né à Noranda, Québec le 15 juin 1936. Études: l'Université Western Ontario; baccalauréat ès sciences appliquées en 1959. S'est joint à Bell Canada à titre d'ingénieur stagiaire, 1958; engagé à la compagnie, en qualité d'ingénieur, London, 1959; contrôleur principal du réseau, à la Zone de Toronto; chef divisionnaire, méthodes et procédés aux Communications informatiques, Ottawa, 1971; vice-président adjoint, systèmes de communications informatiques, mai 1972; vice-président, résultats d'exploitation, Montréal, mai 1976; vice-président, marketing et développement, janvier 1980; vice-président exécutif, marketing, avril 1983 – . Membre: l'Association of Professional Engineers of Ontario; Président du Conseil d'Administration, Ottawa Liason Committee of The Canadian Chamber of Commerce; Vice-président du conseil du Conference Board Council of Marketing Executives. Clubs: Mount Stephen, Montréal; le Cercle universitaire d'Ottawa; Thousand Islands Tennis. Domicile: 14 The Master's Drive, Ottawa, Ontario K1V 9Y4.

Hicks, The Honourable Henry Davies, C.C., Q.C., B.A. (Jsp.), B.Sc., B.C.L.(Oxon), M.A. (Oxon), D.Ed., D.C.L., LL.D., D.Litt., D.Hum.L.
President Emeritus, Dalhousie University, Halifax, Nova Scotia B3H 4H6. Senator, the Senate of Canada. Born Bridgetown, Annapolis County, Nova Scotia, March 5, 1915; son of Henry Brandon Hicks and Annie May (Kinney) Hicks. Educated: Bridgetown Public School; Mount Allison University,

B.A., LL.D.; Dalhousie University, B.Sc.; Oxford University, Rhodes Scholar; B.A. (Jurisprudence); B.C.L., M.A. (Oxon). Read law with Messrs. Stewart, Smith and MacKeen; called to the bar of Nova Scotia, 1941; appointed Queen's Counsel January 1, 1957. Started the practice of law in Annapolis County, Bridgetown, 1946; formed partnership with John D. Orlando (Orlando & Hicks), 1948 – 54; appointed Dean of Faculty of Arts and Science, Dalhousie University, 1960; Vice-President, 1961; President and Vice-Chancellor, 1963 – 80; President Emeritus, 1980. President: Canadian Commission to UNESCO, 1963 – 67; Canadian Bible Society, 1965 – 68; Director, Association of Universities and Colleges of Canada, 1966 – 69; 1970 – 72; 1974 – 75; Chairman, Association of Atlantic Universities, 1968 – 72; Representative of AUCC on Board of Governors, University of Guyana, 1970 – 75; Canadian Delegate to UN 28th General Assembly, 1973. Elected, Member of Nova Scotia Legislature for Annapolis County, 1945 – 56; Annapolis East, 1956 – 60; appointed Minister of Education, 1945 – 55; Provincial Secretary, 1954 – 56; Leader of the Liberal Party of Nova Scotia, 1954 – 61; Premier of Nova Scotia; Chairman, Nova Scotia Power Commission, 1954 – 56; Chairman, Liquor Commission, 1955; Opposition Leader, 1956 – 60; summoned to the Senate, 1972. Served as Captain, Royal Canadian Artillery, Canada, United Kingdom and Europe, 1941 – 45. Honours: Companion of the Order of Canada, 1970. Honourary Degrees: D.Ed., St. Anne's; D.C.L., Vind.; LL.D., Mount Allison; D.C.L., University of New Brunswick; D.Litt., Acadia University; D.Hum.L., Mount Saint Vincent. Married Paulene Agnes Banks, daughter of George E. Banks, December 28, 1945; has four children (Henry Randolph Harlow, John George Herbert, Catherine Kinney and Paulene Jane Frances). Married Margaret Gene MacGregor Morison, daughter of Mr. and Mrs. Norman Morison, April, 1965. Clubs: Halifax; Saraguay; Aesculapius Fishing Association; Royal Canadian Legion; Vincents Club; Oxford; Leander Club; Henley-on-Thames; Royal Philatelic Specialists Society, London and Canada, Fellow; Philatelic Specialists Society, Member; Essay-Proof Society; Nova Scotia Stamp Club. Society: Ancient & Accepted Scottish Rite, Royal Order of Scotland. Recreations: salmon fishing, philately and bridge. Liberal. United Church. Residence: 6446 Coburg Road, Halifax, Nova Scotia B3H 2A7.

Higginbotham, David Crichton, B.Com., F.C.A.
Partner, Price Waterhouse, Chartered Accountants. P.O. Box 51, Toronto-Dominion Centre, Toronto, Ontario M5K 1G1. Born Chatham, Ontario, January 24, 1928; son of Hubert Charles Higginbotham of Bowmanville, Ontario and Bessie Honora McKeough of Chatham. Educated: Trinity

DAVID CRICHTON HIGGINBOTHAM

College School, University of Toronto, B.Com. Joined Price Waterhouse, Toronto, 1948; Partner, 1960; Senior Partner 1975 – 85. Member: Advisory Committee, School of Business Administration, University of Western Ontario; Waterloo Accounting Advisory Council, University of Waterloo; Board of Governors, Massey Hall and Roy Thomson Hall; Board of Governors, Women's College Hospital; Former Director and President, The National Ballet School; Chairman of the Governing Body, Trinity College School. Married Mary Antoinette McFaul, daughter of Dr. Alexander McFaul, 1952; has three children (John, Ted and

Anne). Clubs: Toronto; Toronto Golf; The Badminton and Racquet; Craigleith Ski. Recreations: Golf, squash and skiing. Residence: 98 Garfield Avenue, Toronto, Ontario M4T 1G1.

Hilborn, Colonel Robert Harvey, L.V.O., M.B.E., C.D., K.L.J.
Chairman, The Canadian Insurance Exchange. 120 Adelaide Street West, Suite 1400, Toronto, Ontario M5H 1T1. Chairman, The Empire Club Foundation. Director: Johnson & Higgins Willis Faber Ltd.; Savage Shoes Limited. Born Galt, Ontario, July 20, 1917; son of the late Gordon Verne of Preston, Ontario, and Sadie Winifred (Devitt) Hilborn of Hamilton, Ontario. Junior, Bank of Toronto, Preston, 1935; own General Insurance Agency, Preston, 1938; Vice-President and General Manager, George Pattinson Co. Limited, Preston, 1948; Farlinger Development Limited, Toronto, 1956; Gibson Bros. Limited, Toronto, 1958; Managing Director, Harry Price Insurance Limited, Toronto, 1959; President of Harry Price, Hilborn Insurance Limited, 1963 – 1977; Senior Vice-President and Director of Marsh & McLennan Limited and President of Harry Price, Hilborn Insurance Limited, 1971 – 1977; Chairman of the Board and Co-Founder of Exchequer Trust Company, 1977 – 1979; Director General, Royal Visit, 1984. Past President: Board of Trade of Metropolitan Toronto; The Duke of Edinburgh's Award in Canada; The Empire Club of Canada; National Association of Surety Bond Producers (U.S.A.); Honourary Director, Royal Agricultural Winter Fair; Governor, Canadian Corps of Commissionaires; Canadian Equerry to Her Majesty Queen Elizabeth The Queen Mother, 1965, 1974, 1979, 1981 and 1985. Lieutenant, The Highland Light Infantry of Canada, 1937; Staff Captain, 9th Canadian Infantry Brigade, 1942; P.S.C., Camberley, 1943; G.S.O., 1 Canadian Corps (Italy and Northwest Europe), 1944 – 45; Brigade Major, 10th Canadian Infantry Brigade, 1945; promoted Lieutenant-Colonel to command the Toronto Scottish Regiment, 1960 – 63; Honourary Lieutenant-Colonel of the Regiment, 1968 – 71; Honourary Colonel of the Regiment, 1971 – 77. Honours: Member of the Royal Victorian Order; Member of the Order of the British Empire; Canadian Efficiency Medal; Canadian Forces Decoration; Queen's Silver Jubilee Medal; Knight Military and Hospitaller Order of St. Lazarus of Jerusalem. Married Mary Elizabeth Pattinson, daughter of the

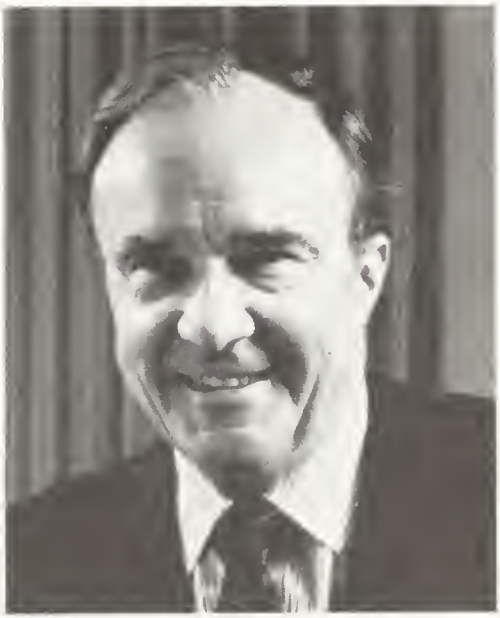

ROBERT HARVEY HILBORN

late Frank H. Pattinson, October 16, 1946; has two children (David Hedley and Lynn Irving). Clubs: Toronto; Board of Trade of Metropolitan Toronto (Past President); Royal Canadian Military Institute; Empire (Past President); Fort York Branch Royal Canadian Legion (Past President). Society: A.F. & A.M. Conservative. Anglican. Residence: 20 McKenzie Avenue, Toronto, Ontario M4W 1J9.

Hill, David H., Q.C., B.A., LL.B.
Partner, Perley-Robertson, Panet, Hill & McDougall, barristers and solicitors. 99 Bank Street, Ottawa, Ontario K1P 6C1. Director, several Canadian corporations. Born Ottawa, Ontario, November 27, 1939; son of Dr. Hinson and Gertrude Hill. Educated: Queen's University, B.A.(Hon.), 1962; Faculty of Law, Queen's University, LL.B., 1965. Read law with Messrs. Gowling, MacTavish, Osborne & Henderson, barristers and solicitors, Ottawa, 1965 – 66; called to the bar of Ontario, 1967; appointed Queen's

Counsel 1982. Law clerk to The Honourable G.A. Gale, Chief Justice of Ontario, Toronto, 1967 – 68; Assistant for the Bar Admission Course, Toronto, 1967 – 68; Associate, Messrs. Gowling, MacTavish, Osborne & Henderson, Ottawa, 1968 – 71;

DAVID H. HILL

Partner, Perley-Robertson, Panet, Hill & McDougall, 1971 – ; Instructor, Bar Admission Course at Ottawa, 1975 – 81; Guest Lecturer, Faculty of Law, University of Ottawa, 1977 – 84; Lecturer, Department of Continuing Education of the Law Society of Upper Canada, 1977 – 86. Member: Law Society of Upper Canada; Canadian Bar Association (National Council, 1976 – 80); County of Carleton Law Association; Ottawa-Carleton Home Builders' Association; Fellow, The Foundation for Legal Research; Council of Queen's University, 1970 – 83; President, Pinecrest Community Association, Ottawa, 1969 – 74; Chairman, Pinecrest/Queensway Citizen Committee, Ottawa, 1972 – 73; President, Ottawa Branch, Alumni Association, Queen's University, 1977 – 78. Author of: articles in legal professional publications. Board of Directors (President, 1983 – 85; Vice-President, 1980 – 83; Treasurer, 1979 – 81); Ontario Division, Canadian Cancer Society, 1979 – ; National Board of Directors and Executive Committee, Canadian Cancer Society, 1983 – ; Member, Ontario Cancer Treatment and Research Foundation, 1983 – 85; Board of Directors, National Cancer Institute of Canada, 1984 – 86; Board of Trustees, Ottawa Civic Hospital, 1976 – 83 (Chairman of the Board 1979 – 81); Member: Ottawa-Carleton Regional District Health Council, 1985 – ; Board of Police Commissioners of the Corporation of the City of Ottawa, 1986 – . Has one child (Michael David). Clubs: Rideau, Ottawa; Britannia Yacht, Ottawa. Residence: 635 Richmond Road, Townhouse 44, Ottawa, Ontario K2A 0G6.

Hill, Frederick Walter, D.F.C., C.M., B.A., M.B.A.
Chairman and Director, McCallum Hill Limited, real estate development, television and radio broadcasting, oil and gas production and exploration, and insurance and surety bonding. Continental Bank Building, 20th Floor, 1874 Scarth Street, Regina, Saskatchewan S4P 2G6. Chairman and Director: Western Surety Company; Harvard International Resources Ltd.; Harvard Developments Limited. President and Director: Harvard Oil & Gas Limited; Marathon

FREDERICK WALTER HILL

Investments Limited; Regina Shoppers Mall Ltd. Director: Canadian Imperial Bank of Commerce; Saskatchewan Rough Riders; Bosco Homes; Ohio Gas Co. Trustee, Hudson Institute. Member, Board of the Gregorian University Foundation, N.Y. Chancellor, Athol Murray College of Notre Dame, Wilcox, Saskatchewan. Born Regina, Saskatchewan, September 2, 1920; son of Walter H.A. and Grace E. Hill, both of Regina. Educated: Lakeview Public School; Campion High School; University of Saskatchewan, B.A.; Harvard Graduate School of Business Administration, M.B.A. Alderman, City of Regina, 1954 – 55. Served with R.C.A.F., 1941 (medical discharge); U.S. Army Air Force, 1942 – 45; Pilot on heavy bombers, 15th Air Force in Italy; 8th Air Force in England. Honours: Air Medal with three oak clusters; Distinguished Flying Cross. Married Shirley Mulvihill, daughter of Patrick J. Mulvihill, February 1, 1944, has three sons (Paul J., Terrence F., and Daniel W.) and two daughters (Colleen P. and Marylyn A.). Residence: 27 Trudeau Bay, Regina, Saskatchewan S4S 6V3.

Hill, Paul James, B.S., B.A., M.B.A.
President, McCallum Hill Limited, an integrated company operating in the areas of real estate, insurance, communications and resources through its subsidiaries: Harvard Developments Limited, Harvard Communications, Harvard International Resources Ltd., Marathon Investments Limited and Western Surety Co. P.O. Box 527, Regina, Saskatchewan S4P 2G8. Vice-Chairman, Harvard International Resources Ltd. Director: McCallum Hill Limited and associated companies; Canada Trustco; Saskatchewan Roughriders Football Club. Born Cambridge, Massachusetts, October 20, 1945; son of Frederick Walter and Shirley Hill, both of Regina, Saskatchewan. Educated: Holy Rosary grade school; Campion College; Georgetown University, Washington, D.C., B.S., B.A.; University of Western Ontario, M.B.A. Career: Investment Analyst, Burns Fry Ltd., Toronto, 1969 – 72; Manager, Burns Fry Limited, Winnipeg, 1972 – 76; Vice-President, McCallum Hill Limited, 1976 – 78; President, 1978 – . Member: Young Presidents' Organization Inc; Canadian Association of Family Enterprises; Regina Chamber of Commerce; YMCA; Regional Economic Development Advisory Committee. Past President, Lakeshore Estates Recreation Association and built Regina's family recreation facility. Director: Asia Pacific Foundation of Canada; Olympic Trust of Canada; Board of Regents, Athol Murray College of Notre Dame. Trustee, The Fraser Institute. Past Director: Saskatchewan Chamber of Commerce; Regina Symphony; Manitoba Theatre Centre; Junior

PAUL JAMES HILL

Achievement of Regina. Honours: Outstanding student, society for advancement (S.A.M.). Married Carol Rosanne Erb, daughter of J. Walter and Edna Erb, December 28, 1963; has five children (Matthew, Rosanne, Shannon, January and Kathryn). Clubs: Assiniboia; Waseana; St. Charles; Lakeshore Estates. Society: Delta Phi Epsilon (foreign service), Captain, 1966. Recreations: Jogging, squash, tennis, skiing, golf and sailing.

Hirst, Peter Christopher, M.A.
Co-Founder and President, Actrex Partners Limited (est. 1986), actuaries and employee benefits consultants. 1 Yonge St., Suite 1001, Toronto, Ontario M5E 1E5. Born Nairobi, Kenya, August 22, 1943; son of Harold Rupert and Maureen Hirst, both of

Isle of Wight, England. Educated: St. George's College, Weybridge, Surrey, England; Oxford University, M.A. Philosophy, Politics and Economics, with specialty in Economics and Statistics. Actuarial Student, Equity and Law Life Assurance Society, London, England, 1965 – 67; Supervisor, Group Pension Department, Imperial Life of Canada, Toronto, 1967 – 70; Con-

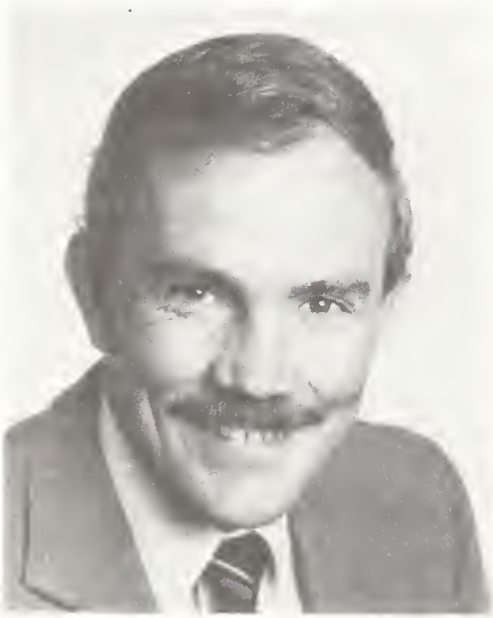

PETER CHRISTOPHER HIRST

sulting Actuary, Peat, Marwick & Partners, Toronto, 1970 – 74; Assistant Vice-President and Senior Consulting Actuary, Johnson, Higgins, Willis, Faber, Toronto, 1974 – 76; Founder and Actuary, Hirst Consultants Ltd., Toronto, 1976 – 80; President and Actuary, Tillinghast, Nelson & Warren, Inc., Toronto, 1980 – 86; Co-Founder and President, Actrex Partners Limited, 1986 – . Member: Canadian Institute of Actuaries, Fellow and Member of Council, 1982 – 85, Vice-President and Member of Executive Committee, 1986 – ; Canadian Pension Conference, National Executive Member and President-Elect; Personnel Association of Toronto, Vice-President, 1985 – 86; Institute of Corporate Directors, Fellow; Personnel Association of Ontario Board Member, 1985 – 86; Public Sector Pensions Advisory Board Member 1986 – ; Institute of Actuaries, Fellow; Society of Actuaries, Associate; Conference of Actuaries in Public Practice; International Association of Actuaries; International Association of Consulting Actuaries; Association of Canadian Pension Management; Profit Sharing Council of Canada; Canadian Compensation Association. Author of: articles, speeches and lectures on pension and actuarial topics. Honours: Honourary Faculty Member, Centre for Continuing Studies in Employee Benefits, Humber College, Toronto. Married Audrey Kennett, daughter of Captain William John Kennett, July 27, 1968; has two children (Philippa Anne and Sara Elizabeth). Clubs: Board of Trade of Metropolitan Toronto; Harbour Club; Mississaugua Golf and Country. Recreations: Squash, golf, curling, sports, theatre and reading. Residence: 1381 Queen Victoria Ave., Mississauga, Ontario L5H 3H2.

Hnatyshyn, The Honourable Ramon J., P.C., M.P., B.A., LL.B., Q.C.
Minister of Justice and Attorney General of Canada. Room 135, East Block, House of Commons, Ottawa, Canada K1A 0A6. Member of Parliament, Saskatoon West. Born Saskatoon, Saskatchewan, March 16,

RAMON J. HNATYSHYN

1934. Educated: University of Saskatchewan, B.A., LL.B. Appointed Queen's Counsel 1973. Lecturer in Law, University of Saskatchewan; Private Secretary and Executive Assistant to the Government Leader in the Senate; elected a Member of Parliament, 1979; served as Minister of Energy, Mines and Resources and Minister of State for Science and Technology, 1979; has served on a number of Commons Standing Committees, and on joint committees of the Senate and the House of Commons; Chairman, Justice and Legal Affairs Committee and PC critic for Ministry of Justice and the Solicitor General; Opposition House Leader, April 6, 1984; appointed Government House Leader, September 17, 1984; named President of the Queen's Privy Council for Canada, February 27, 1985; Minister Responsible for Regulatory Affairs, February 13, 1986; appointed Minister of Justice and Attorney General of Canada, June 30, 1986. Member: Saskatoon Bar Association; Canadian Bar Association. Past President: United Nations Association of Canada, North Saskatchewan Branch; Saskatchewan Gallery and Conservatory Corporation; Law Society of Saskatchewan. Community Service: YMCA Kinsmen Club; United Way; Independent Order of Foresters. Married to the former Gerda Andreasen; has two children (John and Carl).

Hockin, The Honourable Tom, P.C., M.P. Minister of State, Finance. 345 Confederation Building, Ottawa, Canada K1A 0A6. Member of Parliament, London West. Born London, Ontario, 1938. Educated: University of Western Ontario, Honours B.A., Business Administration; Harvard University, Masters in Public Administration, 1963; Ph.D., 1966. While at Harvard, taught a course in Canadian Government and, with Henry Kissinger and Leslie Gelb, taught a course in International Relations. Career: Professor, York University and University of Western Ontario School of Business; served as Headmaster at St. Andrews College for seven years; consultant, 1973, then president of Markham Imports; President, Sotheby's Canada, 1981 – 84; Officer in the Department of Finance, Ottawa; part-time member of Ontario Police Commission; Guest Lecturer, Canada's Executive Training Centre, Touraine, Quebec; served for three years on the National P.C. Leader's Policy Advisory Committee; Agenda Co-Chairman, Progressive Conservative National Policy Conference; elected to the House of Commons, September 4, 1984; served on Standing Committees on External Affairs and National Defence, and on National Health and Welfare; elected Co-Chairman, Special

TOM HOCKIN

Joint Committee on Canada's International Relations, July, 1985; Chairman, Progressive Conservative Caucus Committee on Education; Chairman, Parliamentary International Forum; named Minister of State, Finance, June 30, 1986. Author of: *Government in Canada; Apex of Power: The Canadian Condominium;* occasional contributor of articles to *The Toronto Star, Globe and Mail, Financial Post*. Community Activities: served on the Boards of the Clarke Institute of Phychiatry and the Thames Valley Children's Centre; a founder of the Canadian Centre for Creative Technology and the Canadian Centre for Arms Control and Disarmament; Director, Albany Club of Toronto, 1980 – 86. Married Mary; has three children (Kirsten, Victoria and Tom). Recreations: tennis, golf, canoeing, Blue Jays baseball fan and oil painting.

Holburn, William Merchant Birse, B.A., LL.B.
Partner, Alexander, Holburn, Beaudin & Lang, barristers and solicitors. P.O. Box 10057, Pacific Centre, 700 West Georgia Street, Suite 1800, Vancouver, British Columbia V7Y 1B8. Born Winnipeg, Manitoba, November 1, 1941; son of W.B. Holburn. Educated: United College (University of Manitoba), B.A., 1963; University of Manitoba, LL.B., 1967. Read law with Fillmore & Riley, 1964 – 67; called to the bar of: Manitoba, 1967; British Columbia, 1970. Career: Partner, Fillmore & Riley, Winnipeg, 1967 – 70; Associate, Fulton Cumming, Vancouver, 1970 – 71; Partner, McLachlin, Holburn & Beaudin, Vancouver, 1971 – 73; Partner, Alexander, Holburn, Beaudin & Lang, 1973 – present. Member: Canadian Bar Association; Law Society of British Columbia. Director, Vancouver Branch, Canadian Diabetes Association. Married Janet Marie Holburn, May 4, 1966; has three children (William Joseph, Andrea Erin and Scott Hamish). Clubs: Hollyburn County; Washington Athletic. Residence: 1406 Chartwell Drive, West Vancouver, British Columbia V7S 2R8.

Holland, William Ray, B.S., J.D.
President and Chief Executive Officer, AMCA International Corporation, formerly Dominion Bridge Corporation, founded in 1882. AMCA International Corporation is a worldwide producer of a broad range of industrial products and machine tools, construction equipment and engineering and construction services. Dartmouth National Bank Building, Hanover, New Hampshire, U.S.A. 03755. President and Chief Operating Officer, AMCA International Limited. 200 Ronson Drive, Suite 607, Toronto, Ontario M9W 5Z9. Born Ada, Oklahoma U.S.A., December 19, 1938; son of Arthur and Artie Holland. Educated: University of Denver, B.S., 1960; University of Denver, J.D., 1962. Attorney, Metropolitan Area Planning Commission, Little Rock, Arkansas, USA, 1959 – 63; Attorney, Southwestern Bell Telephone, Little Rock, Arkansas, 1961 – 66; Attorney, Bridges, Young, Matthews & Davis, Pine Bluff, Arkansas, 1966 – 73; Vice President and General Counsel, AMCA International, Hanover, N.H. and Montreal; Senior Vice-President, Hanover, N.H. and Montreal; Executive Vice-President, Hanover, N.H. and Toronto, 1981 – ; President and Chief Operating Officer, Hanover, N.H. and Toronto, 1985 – ; President and Chief Executive Officer, Hanover, N.H. and Toronto, 1986 – . Member:

WILLIAM RAY HOLLAND

American Bar Association; Arkansas Bar Association. Captain, Judge Advocate G.C., United States Air Force, 1968. Married Donna Ruth Albright Holland; has three children (Donna Kristen, William Dallas and John Foster). Club: Quechee Club, Quechee, Vermont. Recreation: golf. Republican. Baptist. Residence: 13 Pine Drive, Hanover, New Hampshire, U.S.A. 03755.

Holmes, Thomas Edward
President, Chief Executive Officer and Director, Insurance Corporation of British Columbia (est. 1973). 151 W. Esplanade, North Vancouver, B.C. V7M 3H9. Born Regina, Saskatchewan, November 10, 1932; son of Edward Sloan and Mary Ulah (McFadden) Holmes. Educated: Magee High, Vancouver; University of British Columbia; University of Washington. President, Holmes Insurance Agency, Vancouver, 1961; General Manager, B.C. Automobile Association, Vancouver, 1966; Senior Vice-

President, Insurance Corporation of British Columbia, Vancouver, 1976; President and Chief Executive Officer, 1980. Member: Vancouver Board of Trade; Presidents' Association; American Management Association; North Shore Chamber of Commerce; Director, Canada Safety Council. Married Cecilia Linnhoff, September 4, 1954; has two children (Paul and Karen). Clubs: North Shore

THOMAS EDWARD HOLMES

Winter Club; North Shore Chamber of Commerce; Vancouver Club; Seymour Golf & Country; The Honourable Order of the Blue Goose International. Recreations: coin collecting, golf, racquetball and curling.

Holtby, Philip Norman
Vice-Chairman, President and Chief Executive Officer, Midland Doherty Limited, Investment Dealers, 121 King St. W., Toronto, Ontario M5H 3W6. President, Midland Doherty Financial Corporation. Director: Aetna Midland Doherty Finsco Limited; Biotech Electronics Ltd.; Guardian-Morton Shulman Precious Metals Inc.; Unicorp Financial Corporation. Born Toronto, Ontario, January 8, 1931; son of Norman and Jessie (Kennedy) Holtby. Educated: Ridley College; Ontario College of Art. Joined Matthews and Co., stockbrokers,

PHILIP NORMAN HOLTBY

1951; joined Doherty Roadhouse & Co., stockbrokers, 1959. Member of the Board of Governors, Toronto Stock Exchange, 1976 – 78; Board of Governors: Trinity College School; Resources of Canada Fund. Member of the Board of Trustees, Royal Ontario Museum. Married Evalon Schury, daughter of Rudolph and Paula Schury; has four children (Christopher, Markus, Caren and Ann). Club: Badminton & Racquet, Toronto. Recreations: Gardening, art and skiing. Protestant.

Hooey, Wayne Leonard, Q.C., LL.B.
Partner, Lang, Michener, Lash, Johnston, Barristers and Solicitors, 24th Floor, Royal Bank Plaza, North Tower, Toronto, Ontario M5J 2J1. Vice-Chairman and Director: CAA Toronto; CAA Insurance Company (Ontario); CAA Travel Agency (Toronto) Ltd. Director: Houghton Mifflin Canada Ltd.; Gananoque Light & Power Ltd.; Canadian Motorist Publishing Company Ltd. Born Barrie, Ontario, February 13, 1940; son of Albert Leonard and Verna Mildred Hooey of Bowmanville, Ontario. Educated: Woodville Public and Continuation School; Orono High School; Bowmanville High School; University of Western Ontario;

Osgoode Hall Law School, LL.B., 1962. Read law with Day Wilson Campbell, 1963; called to the bar of Ontario, 1964; appointed Queen's Counsel 1976. Member: Canadian Bar Association; International Bar Association. First Vice-President and Director, Toronto Rehabilitation Centre. Director ex officio, The Ontario Club (President, 1978). Married Marjorie Annette Best, daughter of Horace Robert Best, August 26, 1961; has two children (Paul Leonard and Jill Anne). Clubs: The Ontario; Toronto Cricket, Skating and Curling. Society: Phi Delta Phi Legal Fraternity. Residences: 18 Blyth Hill Road, Toronto, Ontario M4N 3L4; R.R.2, Gravenhurst, Ontario P0C 1G0.

WAYNE LEONARD HOOEY

Hopkins, George W.
Executive Vice-President, Electronic Data Processing Systems Group, Bank of Montreal (est. 1817), chartered bank. P.O. Box 7000, Scarborough, Ontario M1S 4M5. Born Thunder Bay, Ontario, February 27, 1938; son of Malcolm and Gladys Hopkins. Educated: Royal Military College, 1960; University of Toronto, B.A.Sc., 1961; P.Eng., 1961; AMP Harvard Business School, 1986. RCAF Telecommunications Officer, 1960 – 65; joined IBM Canada as Data Processing Systems Engineer, Ottawa, 1966; Marketing Representative, 1969; Marketing Manager, 1971; Montreal Branch Manager, 1973; Director, IBM Canada Computing Centres, 1975; Director, Administration, 1979; joined Bank of Montreal as Senior Vice-President, Operations and Systems Division, Toronto, 1981; appointed Executive Vice-President, Operations and Systems Group, 1984. Member: Sectoral Advisory Group on International Trade for Telecommunications and Computer Equipment and Services; Association of Professional Engineers of Ontario. Co-Chairman, York Technology Association. Married Marion Catherine Thom, 1960; has two children (Malcolm Todd and Lisa Catherine). Clubs: Royal Military College Club of Canada, Kingston; The Harvard Club of Toronto. Recreations: downhill skiing and fitness.

GEORGE W. HOPKINS

Hopkinson, Richard Arthur Eric, B.A., M.A.
President and Director, Institute of Donations and Public Affairs Research (IDPAR) (est. 1975), conduct research and supply information in the philanthropic and public affairs fields in order to assist corporations,

foundations, governmental departments and agencies, charitable agencies and institutions and individual persons in their charitable donations and other investments in community and public affairs activities. 666 Sherbrooke West, Suite 504, Montreal, Quebec H3A 1E7 and 55 University Avenue, Suite 600, Toronto, Ontario M5J 2H7. IDPAR-WEST, Esso Plaza West, Suite 563, 237-4th Avenue S.W., Calgary, Alberta T2P 0H6. Born Colombo, Sri Lanka, November 16, 1926; son of George Westbrook of Tonbridge Wells, England and Kathleen Mary (Wills) Hopkinson of London, England. Educated: City of London School, London, England; Oxford University, B.A., M.A.; Centre d'Etudes Industrielles, Geneva, Switzerland (International Management Institute), Diploma in International Business Administration. Held positions in Personnel, General Manager's office, Accounting

RICHARD ARTHUR ERIC HOPKINSON

Methods, Treasury and Systems Development, Aluminum Company of Canada Ltd., Montreal and Arvida Industrial Complex, 1951 – 61; Vice-President, Economic Research Corporation, Montreal, 1961 – 63; Consultant, Management Controls, Peat, Marwick, Mitchell & Co., Montreal, 1963 – 65; Economist, Canadian National, 1965 – 67; Senior Specialist, The Conference Board in Canada, 1967 – 71; Director, Brakeley/Ryerson Group, 1971 – 75; President, Institute of Donations and Public Affairs Research, 1975 – . Member: Association of Cultural Executives; Institute of Association Executives; Canadian Institute of International Affairs (Past Chairman, Montreal Branch); Advisory Board, School of Community and Public Affairs, Concordia University; Canadian Association for the Club of Rome; Canadian Member, INTERPHIL (International Standing Conference on Philanthropy). Author of: *Corporate Organization for Pollution Control: Survey of Industry Attitudes*, for the Canadian Council of Resource and Environment Ministers (the first industrial "Social Audit" in Canada); *Corporate Giving in Canada*, annually from 1971. Secretary, Oxford University Conservative Association, 1949 – 50. King's Royal Rifle Corps (60th Rifles) 1945 – 48; Lieutenant: Major, Canadian Armed Forces (Reserve). Honours: the Lord Mayor of London's Cup for all-round services to the City of London School's Games, 1945; mover of motion, later adopted, to admit members of Ruskin College to the Oxford Union Debating Society, 1950; placed second in Merton-Worcester College, Oxford, Bicycle Race, 1950. Married Lorraine Lasnier, daughter of Hermas Lasnier, April 25, 1975; has one child (Nicholas, by previous marriage). Clubs: 1917 Society: University of Montreal. Society: The Royal Commonwealth Society (Past Member of Council, Montreal Branch). Recreations: reading, travel and swimming. Anglican. Residence: 443 Prince Albert Avenue, Westmount, Quebec.

Hopper, Wilbert Hill, O.C., B.Sc., M.B.A. Chairman, Chief Executive Officer and Director, Petro-Canada (est. July 30, 1975), a Crown-owned company with authority to explore for hydrocarbon deposits, to negotiate for and acquire petroleum and petroleum products from abroad to assure a continuity of supply for the need of Canada, to develop and exploit deposits of hydrocarbon within and without Canada in the interests of Canada, to carry out research and development projects in relation to hydrocarbons and other fuels and to engage in exploration for the production, distribution, refining and marketing of fuels; 100% owned by the federal government. P.O. Box 2844, Calgary.

Alberta T2P 3E3. Chairman, Westcoast Transmission Company Limited. Director: Panarctic Oils Ltd.; Syncrude Canada Limited; Canada-China Trade Council; Petro-Canada International Assistance Corporation. Board of Governors: Canadian Petro-

WILBERT HILL HOPPER

leum Association; Acadia University, Nova Scotia; Schooner Bluenose Foundation. Board of Regents, Memorial University, Newfoundland. Born Ottawa, Ontario, March 14, 1933; son of Wilbert Clayton and Eva (Hill) Hopper. Educated: Rockcliffe Park Public School, Ottawa; American University, B.Sc., Geology; University of Western Ontario, M.B.A. Petroleum Geologist, Imperial Oil, 1955 – 57. Petroleum Economist, Foster Associates, 1959 – 61; Senior Energy Economist, National Energy Board, Ottawa, 1961 – 64; Senior Petroleum Consultant, Arthur D. Little, Cambridge, Massachusetts, 1964 – 73; Senior Adviser, Energy Policy, Department of Energy, Mines and Resources, Ottawa, 1973 – 74; Assistant Deputy Minister, 1974 – 76; President, Chief Executive Officer and Director, Petro-Canada, 1976 – February 1979; Chairman, Chief Executive Officer and Director, February 1979 – . Member: Canadian Economic Association; American Economic Association; Canadian Society of Petroleum Geologists; American Society of Petroleum Geologists; Canadian Institute of Mining and Metallurgy; Society of Petroleum Engineers. Married Patricia Marguerite Walker, daughter of Reginald Gordon Walker, August 12, 1957; has two children (Sean Wilbert and Christopher Mark). Clubs: Rideau; Ranchmen's; Mount Royal; Vancouver; Le Cercle Universitaire d'Ottawa. Society: Phi Sigma Kappa. Residence: Calgary, Alberta.

Horsey, Edward Francis, Q.C., B.Comm., LL.B.
Partner, Bull, Housser & Tupper (est. 1890), barristers and solicitors. P.O. Box 11130, 1055 West Georgia Street, Suite 3000, Royal Centre, Vancouver, British Columbia V6E 3R3. Director: Elite Insurance Company; Enso Forest Products Ltd.; Nalley's

EDWARD FRANCIS HORSEY

Canada Limited. Born Invermere, British Columbia, July 11, 1933; son of George Frederick and Ruth Armstrong Horsey. Educated: University of British Columbia, B. Comm., 1957; LL.B., 1958. Read law with Bull, Housser & Tupper, 1958; called to

the bar of: British Columbia, 1959; Ontario, 1963; appointed Queen's Counsel 1984. Career: Lawyer, Bull, Housser & Tupper, Vancouver, 1959 – 1963; Lawyer, Blake, Cassels & Graydon, Toronto, 1963 – 1965; Partner, Bull, Housser & Tupper, Vancouver, 1965 to present. Member: Canadian Bar Association (President, British Columbia Branch, 1982); National Executive Committee, 1986. Governor, Law Foundation of British Columbia, 1986. Member, British Columbia Task Force on Legal Aid. Married Joan Houghland, has two children. Clubs: Vancouver; Vancouver Lawn Tennis and Badminton. Fraternity: Zeta Psi. Recreations: gardening and tennis. Anglican. Residence: 1605 Marpole Avenue, Vancouver, British Columbia V6J 2S2.

Horsey, Edward Francis, C.R., B. Comm., LL.B.
Associé de Bull, Housser & Tupper, cabinet d'avocats fondé en 1890. Case postale 11130, 1055, rue West Georgia, bureau 3000, Centre Royal, Vancouver (Colombie-Britannique) V6E 3R3. Administrateur: Elite Insurance Company; Enso Forest Products; Nalley's Canada Limitée. Né à Invermere (Colombie-Britannique) le 11 juillet 1933; fils de George Frederick et de Ruth Armstrong Horsey. Études: l'Université de la Colombie-Britannique, baccalauréat en commerce, 1957; Bachelier en Droit, 1958. Étudie le droit avec Bull, Housser & Tupper, 1958; admis au barreau: de la Columbie-Britannique en 1959; et de l'Ontario en 1963. Nommé Conseil en loi de la reine en 1984. Carrière: avocat, Bull, Houser & Tupper, cabinet d'avocats à Vancouver, de 1959 à 1963; avocat, Blake, Cassels & Graydon à Toronto, de 1963 à 1965; associé, Bull, Housser & Tupper à Vancouver, de 1965 jusqu'ici. Membre: de l'association du Barreau canadien (président de la section Colombie-Britannique, 1982); membre du comité exécutif national, 1986. Membre du conseil d'administration de la fondation de droit de la Colombie-Britannique, 1986. Membre du corps expéditionnaire sur l'assistance judiciaire à la Colombie-Britannique. A épousé Joan Houghland; ils ont deux enfants. Clubs: Vancouver; Vancouver Lawn Tennis and Badminton. Fraternité: Zeta Psi. Loisirs: le jardinage et le tennis. De religion anglican. Domicile: 1605, avenue Marpole, Vancouver (Colombie-Britannique) V6J 2S2.

Horsey, W.G., B.Comm.
President, Wilgran Inc. 1867 Yonge Street, Ste. 600, Toronto, Ontario M4S 1Y5. Director, Gage Research Institute, Toronto. Born Buffalo, New York, October 17, 1915; son of Clara (Banford) and John William Horsey, both deceased. Educated: Public Schools of Buffalo, Toronto, Montreal; McGill University (B.Comm.). Career: Salada Foods Ltd. (formerly Salada-Shirriff-Horsey Ltd.), Vice-President, 1946 – 50; President, 1950 – 64;

W.G. HORSEY

Chairman, 1964 – 67; Plant Industries Inc. (formerly Orange Crystals Inc.), Director, 1954 – 63; Marine Bank & Trust Company (now Sun Bank of Tampa Bay), Director, 1955 – 58; Central Florida Cold Storage Warehouse Inc., Director, c. 1955; Green Giant of Canada Limited, Director, 1956 – 60; Hardee Farms International Ltd., Director, 1959 – 69; DRG Inc. (formerly Globe Envelopes Limited), Vice-President, 1960 – 62; Chairman, 1962 – 84; Director, 1960 – 86; Iroquois Glass Limited, Director 1960 – 65; Canadian Food Products Limited, Director, 1960 – 67; Versafood Services Limited (now VS Services Limited), Director, 1961 – 67; Chairman, 1962 – 67; Pilot Insurance Company, Director, 1961 – 83; Dictaphone Canada Limited, Director,

1962 – 68; General Mortgage Corporation of Canada Limited, Director, 1962 – 67; National Trust Company, Director, 1964 – 86; National Victoria and Grey Trustco Limited, Director, 1984 – 86; Consolidated Graphics Limited, Director, 1966 – 69; Crush International Limited (now Great Pacific Industries Inc.), Director, 1967 – 70; General Bakeries Limited, Director 1969 – 80. Former Director: South Florida Baptist Hospital, 1953 – 55; Ontario Society for Crippled Children, circa 1960. Trustee, Toronto Western Hospital, 1964 – 83, Honourary Trustee, 1983 – . Former Director: Florida Canners Association (now Florida Citrus Producers Association), 1947 – 55; National Canners Association (now National Food Producers Association), 1952 – 54. Former Member, State of Florida Concentrate Quality Committee, 1957 – 58. Founding Director, Grocery Products Manufacturers of Canada, 1960 – 63. Lieutenant, Canadian Army Overseas (R.C.A.), 1943 – 46. Married Eleanor Mae Child, daughter of Harold J. and Gwendoline (Hadley) Child, both deceased, February 17, 1940; has one child (Mrs. Susan H. Dees). Clubs: Granite; Toronto; York; Tampa Yacht & Country; University Club of Tampa. Society: Theta Delta Chi (College Fraternity). Presbyterian. Residences: 70 Rosehill Ave., Apt. 708, Toronto, Ontario M4T 2W7; 15910 Gulf Boulevard, Redington Beach, Florida, U.S.A. 33708.

Horte, Vernon Lyle, B.Sc., P.Eng.
Petroleum and Natural Gas Consultant, V. L. Horte Associates Limited (est. September 20, 1977), petroleum and natural gas consulting. 1680, 144 – 4th Ave. S.W., Suite 910, Calgary, Alberta T2P 3N4. Director: Canadian Utilities Limited; General Accident Assurance Company of Canada; The National Victoria and Grey Trust Company Limited; Pan Canadian Petroleum Limited; Prc Cambrian Shield Resources Limited; Morgan Energy, Inc.; ProGas Limited; Total Petroleum (North America) Limited. Born Kingman, Alberta, July 12, 1925; son of Thor and Marit (Haugen) Horte, both of Kingman. Educated: University of Alberta, B.Sc., Chemical Engineering, 1949. Engineer, Chemical and Geological Laboratories, Edmonton, 1949; Petroleum Engineer: Alberta Petroleum and Natural Gas Conservation Boards, Calgary, 1950; Degolyer and MacNaughton, Dallas, 1952; Chief Gas Supply Engineer, TCPI, Calgary, 1957; Manager, Gas Supply, 1959; Vice-President, Gas Supply, 1961; Group Vice-President responsible for Gas Supply Sales, Planning and Development, Toronto; President and Director, 1966; President, Canadian Arctic Gas Study Limited, 1972 – 77; Petroleum

VERNON LYLE HORTE

and Natural Gas Consultant, V.L. Horte Associates Limited, 1977 – . Member: Canadian Gas Association; American Gas Association; American Institute of Mining and Metallurgical and Petroleum Engineers; Canadian Society of Petroleum Geologists; Registered Professional Engineer, Alberta and Texas; Canadian Institute of Mining and Metallurgy. Served in World War II as Navigator with Royal Canadian Air Force, 1943 – 45. Married Thelma Margaret Boness, daughter of Olaf C. Boness, February 18, 1950; has three children (Robert, Douglas and Joan). Clubs: Earl Grey Golf; The Glencoe; Bayview Country; Rideau, Ottawa. Recreations: skiing, golf and hunting. United Church of Canada. Residence: 3204 Rideau Place S.W., 305, Calgary, Alberta.

Houghton, John E., B.Sc.
President and Chief Executive Officer, The Ontario Paper Company Limited (est. 1912). 80 King Street, St. Catharines, Ontario L2R 7G2. President and Chief Executive Officer, Q.N.S. Paper Co. Ltd. (est. 1938). President, Manicouagan Power Company. Chairman, Baie Comeau Co. Ltd. Director: Tribune Company, a diversified media company; Quebec Telephone Company; Niagara Frontier Hockey Corp. (Buffalo Sabres); Scierie des Outardes. Born Edmundston, New Brunswick, October 12, 1931; son of Edward O. and Eva (Rossignol) Houghton. Educated: Technical University of Nova Scotia, B.Sc., 1953; Harvard University, Advanced Management Program, 1974. Career: Project Manager, Consolidated Bathurst Inc., New Brunswick, 1963 – 66; Production Manager, 1966 – 68; Mill Man-

JOHN E. HOUGHTON

ager, Q.N.S. Paper Co. Ltd., Baie Comeau, Quebec, 1968 – 72; General Manager, 1972 – 74; Vice-President Operations, 1974 – 77; Executive Vice-President and Chief Operating Officer, Ontario Paper Company Limited/Q.N.S. Paper Co. Ltd., St. Catharines, Ontario, 1977 – 79; President and Chief Operating Officer, 1979 – 84; President and Chief Executive Officer, 1984 – . Member: Ontario Forestry Council; Executive Board, Canadian Pulp & Paper Association; Ordre des Ingenieurs du Québec. Chairman, Ontario Forest Industries Association. Director, Quebec Forest Industries Association. Board of Governors, St. Catharines General Hospital. Board of Trustees, Brock University. Married May Ella, July 17, 1954; has three children (Susan, Anne and Margaret). Clubs: Toronto; St. Catharines; St. Catharines Golf & Country; Mount Royal Club. Recreations: golf and fishing. Residence: 8 Camelot Court, St. Catharines, Ontario L2T 3R3.

Houlding, John D.
President and Chief Executive Officer, Polar Gas Project (est. 1972), gas transmission. P.O. Box 90, Commerce Court West, Toronto, Ontario M5L 1H3. Chairman, Lloyds Bank Canada. Director: Allied-Signal Canada, Inc.; Crown Forest Industries Limited; Spar Aerospace Limited; The National Ballet of Canada. Vice-Chairman, Ontario Research Foundation. Governor, The Queen Elizabeth Hospital. Born London, Ontario, November 26, 1921; son of the late Reverend Lloyd Milton Houlding and the late Muriel Lorena Draper Houlding, both of London, Ontario. Educated: Leamington

JOHN D. HOULDING

High School; Ridley College; London South Collegiate; University of Western Ontario, B.A., Honours, (Physics and Chemistry). Joined Engineering Department, Westinghouse Canada, Hamilton, 1945; Sales Manager, Electronics Division, 1950 – 51; on loan to Department of Defence Production, April, 1951 to January, 1952; Division Manager of the Electronics, Industrial Products and Atomic Energy Divisions, Westinghouse, Hamilton; joined RCA Limited as Vice-President, Technical Products, Montreal, July, 1957; Director, April, 1958; President, 1960 – 73; President and Chief Executive Officer, Polar Gas Project, Toronto, September, 1973 – . Past President: Electronics Industries Association of Canada; Defence Research Board; Science Council of Canada. During W.W. II, served as Lieutenant on loan to the Royal Navy in both the North Atlantic and Mediterranean theatres. Has three children (David, John and Anne). Clubs: Mount Royal; Rideau (Ottawa); Queen's; York (Toronto); Badminton and Racquet. Recreations: golf, photography, fishing and tennis. Residence: 78A Lowther Avenue (West House), Toronto, Ontario M5R 1C8.

Howard, Brigadier General Barry Allen, C.D., K.L.J., B.A.Sc., P.Eng.
Chairman of the Board, Wheel & Rim Co. of Canada Ltd. 32 Atomic Avenue, Toronto, Ontario M8Z 5L3. Born Toronto, Ontario, October 25, 1928; son of the late Awrey Leslie and Rosamond Bernice Howard, both of Toronto. Educated: University of Toronto Schools; Royal Roads Military College; University of Toronto, B.A.Sc. Sales Engineer, Sun Oil Co. Ltd., Toronto, 1952; Sales Manager, Canadian Pittsburgh Piping Ltd., 1955; General Manager, Algoma-Davis Ltd., 1959; Vice-President and General Manager, Canada Foundries & Forgings Ltd., Welland, 1962; Executive Vice-President, Litton Industries Business Equipment Group, Toronto, 1965; President, Trinity Managed Investments Limited, (formerly Hyfa Holdings Limited, est. 1967), holding Company for Thompson Diversacorp Ltd., 1967 – 75; Senior Vice-President and Director of Thompson including subsidiaries; President and General Manager, Wheel & Rim Co. of Canada Ltd., 1967; Chairman, 1984. Member: Association of Professional Engineers of Ontario, P.Eng. Served in Canadian Army (Res.). Governor General's Horse Guards, 1945; Royal Canadian Air Force (Reserve) 1952 – 68; Commanding Officer 400 "City of Toronto" Squadron in the rank of Wing Commander, 1960; Com-

BARRY ALLEN HOWARD

manding Officer 14 Operations Wing in the rank of Colonel (Group Captain), 1964; Senior Air Advisor in the rank of Brigadier General, 1971; Honorary Aide-de-Camp to the Governor General, 1967 – 70; Honorary Lieutenant Colonel 400 "City of Toronto" Squadron, 1978. Honours: Canadian Forces Decoration & Clasp (C.D.), 1957 & 1967 (Clasp); Canadian Centennial Medal; Knight (Military & Hospitaller Order of St. Lazarus). Married Colleen Diana Henry, daughter of George William Henry and the late Margaret Dodds Snell Henry, 1950; has four children (Barry Allen Jr., Michael Leslie, Gregory William and Lynn Margaret). Clubs: Granite; Royal Canadian Military Institute (Director, 1975 – 79); Toronto Flying Club (President, 1968); Air Reserve Association (President, 1967); Conference of Defence Associations (Chairman, 1971); Royal Canadian Air Force Association (National Executive Committee, 1974 – 81; National President, 1979 – 81); Canadian Corps of Commissionaires, Toronto Region

(Chairman, 1982 – 84); Royal Military College Club of Canada (President, 1984); Canadian Institute of Strategic Studies (Founding Vice-President, 1976 – 81). Society: Zeta Psi Fraternity. Recreations: flying, skiing and boating. Anglican.

Howard, Charles John, C.A.
Vice-Chairman and Director, Nesbitt Thomson Deacon Inc. 150 King Street West, Toronto, Ontario M5H 3W2. Director: Nesbitt Thomson Inc.; Nesbitt Thomson Deacon Inc.; Coolawin Resources Ltd. (Australia); Ausnoram Holdings Ltd.; Charterhall North America PLC. Born Sherbrooke, Quebec, May 22, 1942; son of Douglas Stevens Howard of Sherbrooke, Quebec and Maurie (Turner) Howard of Montreal, Quebec. Educated: Bishops College School; Trinity College School; University of Western Ontario. B.A. (English and Economics). Vice-President, C.J. Hodgson, Richardson Inc., Toronto, 1970 – 76; Vice-President, F.H. Deacon, Hodgson Inc., Toronto, June, 1976 – March, 1977; Senior Vice-President, March, 1977 – November, 1977; President, November, 1977 – May, 1984; Chief Executive Officer, November, 1977 – ; Chairman of the Board, December, 1980 – . Member: Canadian Institute of Chartered Accountants; Board of Trade of Metropolitan Toronto; The Pension Commission of Ontario. Past Chairman: Investment Dealers Association; Upper Canada Chapter, The Young President's Organization. Director, Women's College Hospital Foundation; The Hugh McMillan Centre (formerly Ontario Crippled Children's Centre). Married Diana W. Baillie, daughter of Frank W. Baillie (son of Sir Frank Baillie), June 13, 1964; has four children (Douglas, Catherine, Susan and Jennifer). Clubs: Toronto Golf; Caledon Ski; Canadian Club (New York); Young Presidents Organization. Recreations: skiing, golf and squash. Anglican. Residence: 1122 Lakeshore Hwy. West, Oakville, Ontario L6J 1G1.

CHARLES JOHN HOWARD

Howard, John Francis, Q.C., B.Comm.
Partner, Blake, Cassels & Graydon, law firm. P.O. Box 25, Commerce Court West, Toronto, Ontario M5L 1A9. Vice-Chairman, Hawker Siddeley Canada Inc. Trustee, The Ontario Jockey Club. Born Berranca Bermeja, Colombia, South America, December 8, 1924; son of Edward F. Howard and Susan M. (Cowan) Howard. Educated: Forest Hill Village Schools; Royal Canadian

JOHN FRANCIS HOWARD

Naval College; Trinity College; University of Toronto, B.Comm., 1949; Osgoode Hall. Read law with D. Park Jamieson, Q.C., Sarnia, 1951 and Arthur S. Patillo, Q.C., Toronto, 1952; called to the bar of: Ontario, 1953; Saskatchewan, 1971; Alberta, 1976; appointed Queen's Counsel January 1, 1966. Member: The Canadian Bar Association; The Advocates Society of Ontario. Military Service: R.C.N.V.R., June, 1942 – 46; R.C.N. (R.) Lt.Cmdr., February, 1946 – 54. Married Nancy Madeline Claire, daughter of the late F.H.M. Jones, Q.C., June 16, 1951; has four children (Gillian L, Peter F.C., Ian C. and Margot C.). Clubs: The Toronto; The York. Recreations: Riding, farming and fishing. Residence: R.R. #2, 10320 Pine Valley Drive, Woodbridge, Ontario L4L 1A6.

Hsieh, Tsun-Yan, B.Sc., M.B.A.
Principal, McKinsey & Company. 80 Bloor Street West, Toronto, Ontario M5S 2V1. Born Singapore, January 29, 1952; son of John Chang-Sun Hsieh and Julia Yen-Chun (née Tu) Hsieh. Educated: University of Alberta, B.Sc. (Mechanical Engineering), 1974; Harvard Business School, M.B.A., 1980. Career: Mechanical Engineer, Public Works Department, Singapore, 1977; Head, Heavy Plant Section, 1978; Associate,

TSUN-YAN HSIEH

McKinsey & Company, Toronto, 1980; Principal, McKinsey & Company, 1986 – . Military Service: Lieutenant, Singapore, 1974 – 77. Honours: Columbo Plan Scholarship, Canadian International Development Agency, 1970 – 74; Board of Governors Prize, University of Alberta, 1973; Association of Professional Engineers of Alberta Gold Medal, 1974; Henry Birks Gold Medal, University of Alberta, 1974. Married Siauyih Goon Hsieh, August 7, 1975; has two children (Yixin Cheryl and Linhowe Charles). Recreations: calligraphy and racquet sports. Residence: 21 Sylvan Valleyway, Toronto, Ontario M5M 4M4.

Hudson, Donald James, B.A.
President, Vancouver Stock Exchange. P.O. Box 10333, Stock Exchange Tower, Vancouver, British Columbia V7Y 1H1. Director: Bird Construction; British Pacific Properties Limited; Loomis Armoured Car Services,

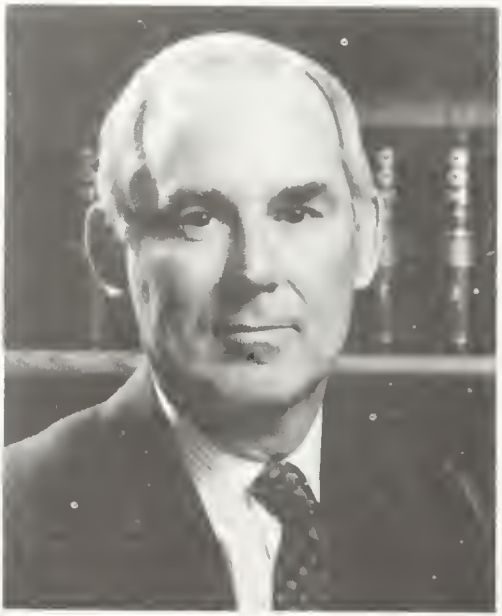

DONALD JAMES HUDSON

Ltd. Born Vancouver, British Columbia, September 26, 1930; son of John and Olive (McCreath) Hudson. Educated: Magee High School, Vancouver; University of British Columbia, Bachelor of Arts. Career: Upon graduation, joined Shell Oil Company of

Canada Ltd.; with Canadian Pacific Airlines Ltd., from 1953 – 1964, last position held as Director of Sales Development; The T. Eaton Co. Ltd., 1964 – 81, last position held as Senior Vice-President, Pacific Division; President, Vancouver Stock Exchange, 1982 – present. Member: Board of Governors, The Vancouver Stock Exchange; Advisory Council, Faculty of Commerce and Business Administration, University of British Columbia; Board of Governors, Simon Fraser University; Advisory Council, the Niagara Institute; Advisory Board, KCTS/9; British Columbia and Yukon Council of The Duke of Edinburgh's Award in Canada. Director: International Financial Centre, Vancouver; Canadian Committee, Pacific Basin Economic Council; Vancouver Board of Trade; Council for Canadian Unity. Member of the Board of Trustees, Schenley Awards. Married Patricia Hockridge, 1954, has two daughters. Clubs: Vancouver Lawn Tennis; The Vancouver Club.

Hughes, Barbara Dorothy, LL.B., Q.C.
Lawyer, Barbara D. Hughes, Q.C., law practice founded in 1951. P.O. Box 10, Windsor, Nova Scotia B0N 2T0. President, Evangeline Savings and Mortgage Company (est. 1964), a federally incorporated loan company. P.O. Box 638, Windsor, Nova Scotia B0N 2T0. President, Evangeline Trust Company. Director: Circuit Investment Limited; Annapolis Travel Limited; Ocean Company Limited. Born Bournemouth, England, January 22, 1928; daughter of William J. and M. Dorothy Pope. Educated: Bournemouth School for Girls; University College, London University, LL.B., 1949; Grays Inn, London, England, Barrister, 1950. Called to the bar of Nova Scotia, 1951. Career: Legal Practice, Windsor, Nova Scotia, 1951 – . Member: Canadian Bar Association; Nova Scotia Barrister's Society (Nova Scotia Bar Council, 1956 – 58); Hants County Barristers Society (President, 1979). Appointed Governor, PARTICIPaction, 1985 (Director, 1972 – 85, served as Chairman, 1977 – 82). President, Windsor Elm Tree Society. Secretary, Town of Windsor Tree Commission. Governor, Kings-Edgehill School. Honourary Secretary, Royal Overseas League. Honours: recipient of Town of Windsor Civic Award, 1978. Married Gordon Frederick Hughes, 1950; has one child (Trevor Ian). Residence: 1049 King Street, Windsor, Nova Scotia B0N 2T0.

Hughes, Patrick Joseph
Chairman, President and Director, Northgate Exploration Limited. P.O. Box 143, One First Canadian Place, Suite 2701, Toronto, Ontario M5X 1C7. Chairman of the Board and Director: Northgate Mines Inc., operating copper, gold and silver mines

PATRICK JOSEPH HUGHES

at Chibougamau, Quebec; Canadian Pioneer Oils Ltd.; Ennex International plc; Orofino Resources Limited; Westfield Minerals Limited; Whim Creek Consolidated N.L. Born Northern Ireland, 1924, came to Canada, 1949. Attended Haileybury School of Mines; engaged in construction, Port Radium, Northwest Territories; President Northgate Exploration Limited, 1958 – . Married Loretta McConville, has five children. Roman Catholic. Residence: Dublin, Ireland.

Hughes, Robert W., A.A.C.I., S.R.P.A., R.R.A.
President, Property Investment Analyst and Consultant, R.W. Hughes & Associates Inc.

(est. 1978), property and business investment counsellors, commercial and industrial valuations, economic feasibility analysts, serving clients across Canada and the U.S.A. 562 Waterloo Street, London, Ontario N6B 2P9. Born Woodstock, Ontario, July 11, 1937; son of Walter W. and Joyce E.

ROBERT W. HUGHES

Hughes, both of London, Ontario. Educated: Meisterschaft College. Accounting and Finance Officer, Canada Permanent Mortgage & Trust, London, 1961 – 67; Property Appraiser and Mortgage Underwriter, London and Toronto, 1967 – 75; Senior Appraiser and Property Investment Counsellor, Warnock Hersey Professional Services, London, 1975 – 78; President, Real Estate Investment Analyst and Counsellor, R.W. Hughes & Associates Inc., London, 1978 – . Member: Appraisal Institute of Canada; Society of Real Estate Appraisers, U.S.A.; National Association of Review Appraisers; Association of Ontario Land Economists; American Association of Farm Managers and Rural Appraisers; International Right of Way Association. Married Joanne L. Mihell, daughter of Gordon Mihell, April 23, 1966. Recreations: Sailing and skiing. Residence: 134 Sherwood Avenue, London, Ontario.

Hughes, Samuel Frederick
President, Executive Consultants Limited (est. 1968), government relations and public affairs counsel. 155 Queen Street, Suite 1100, Ottawa, Ontario K1P 5C9. Born Toronto, Ontario, August 25, 1929; son of Samuel A. and Alice L. (née Mann) Hughes. Educated: Upper Canada College, Toronto, 1948; University of Western Ontario, School of Business Administration, London, 1955. Vice-President and Director, Dominion Securities Pitfield, Toronto, 1964 – 75; President, The Canadian Chamber of Commerce, Ottawa, 1975 – 85; President, Executive Consultants Limited, Ottawa, 1985 – .

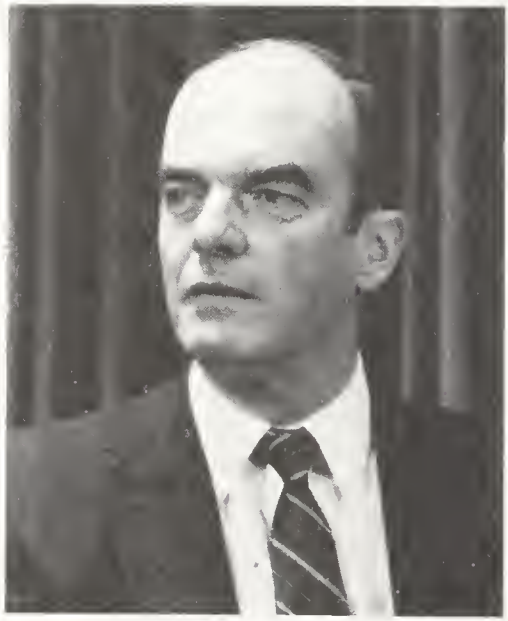

SAMUEL FREDERICK HUGHES

Member of the Board: Carleton University; Elmwood School; Ottawa Civic Hospital Foundation; International Business Council of Canada; Royal Canadian Geographical Society. Serves as a Director of a number of private Canadian companies. Married Joan L. Sasse, April 12, 1958; has three children (Cynthia, Heather and Stephen). Club: Toronto Club. Protestant—St. Andrew's Presbyterian Church. Residences: 186 Acacia Avenue, Rockcliffe Park, Ottawa, Ontario K1M 0L5; Port Carling, Muskoka, Ontario P0B 1J0.

Hughes, The Honourable Mr. Justice Samuel Harvey Shirecliffe, M.A.
Judge of the Supreme Court of Ontario, High Court of Justice, Osgoode Hall, Toronto, Ontario. Born Victoria, British Columbia, October 24, 1913; son of Major General Garnet Burk Hughes, C.B., C.M.G., D.S.O., Toronto and Elizabeth Irene Bayliss (Newling), Victoria. Educated: Stowe School, England; Upper Canada College, Toronto; University of Toronto, B.A., 1934; Oxford University, B.A., 1936; M.A., 1951. Read law with L.B. Spencer, K.C., 1939 – 41, 1946 – 47; called to the bar of Ontario, 1947; appointed Queen's Counsel 1955. History Master, Ridley College, St. Catharines, Ontario, 1936 – 39; Barrister and Solicitor, Raymond Spencer, Law and MacInnes, Welland, Ontario, 1947 – 55; First Chairman, Ontario Highway Transport Board, Toronto, Ontario, 1955 – 58; Judge, Supreme Court of Ontario, Toronto, 1958 – 59; Chairman, Civil Service Commission of Canada, Ottawa, Ontario. 1959 – 62; Judge, Supreme Court of Ontario, Toronto, 1962 – . Author of: *Sir Sam Hughes and the Problems of Imperialism,* (Canadian Historical Association, Report of Proceedings, 1950). Commissioner, Royal Commission on Atlantic Acceptance Corp., 1965 – 69. Royal Commission on Waste Management Inc. 1978. Chairman: Ontario Electoral Boundaries Commission, 1983; Federal Electoral Boundaries Commission for Ontario, 1986. Second World War: overseas with Governor-General's Horse Guards, 1941 (Lieutenant); served in United Kingdom and Italy, 1941 – 46; transferred to Canadian Intelligence Corps, 1942; retired with rank of Lieutenant Colonel. Honours: Canadian Centennial Medal, 1967. Married Helen Beatrice Spencer, daughter of L.B. Spencer, Q.C., July 27, 1940; has two children (Lynn Spencer - Mrs. John H. Clappison and Samuel Garnet Spencer). Clubs: University; Toronto Hunt; Rideau, Ottawa; Leander, Henley-on-Thames, England. Fraternity: Zeta Psi. Presbyterian.

Hunley, The Honourable W. Helen
Lieutenant-Governor of Alberta. Legislative Building, Edmonton, Alberta T5K 2B6. Chancellor of the Order of Excellence. Born Acme, Alberta, Sept. 6, 1920. Educated: Rocky Mountain House. Worked as a telephone operator, Carstairs, Acme and Calgary; then in an implement and truck dealership and insurance agency for nine years; purchased this business, 1957; held the International Harvester franchise in Rocky Mountain House until 1968; owned and managed Helen Hunley Agencies Limited, an Insurance Agency, 1968 – 71; Town

W. HELEN HUNLEY

Councillor, six years; Mayor, Rocky Mountain House, five years; elected MLA for Rocky Mountain House, 1971; appointed Minister Without Portfolio, 1971; also had responsibility for the Alberta Health Care Commission; appointed Solicitor-General, 1973; re-elected, 1975 and appointed Minister of Social Services and Community Health; installed as Alberta's 12th Lieutenant-Governor, Jan. 22, 1985. Honorary patron of numerous associations. She was active in community affairs and volunteer agencies, particularly the Red Cross and Boy Scout organizations. As well she served in executive positions on the Badminton Club, the Arts and Crafts Association, the Recreation Board and various other organizations. Joined the Canadian Women's Army Corps, 1941; served overseas 1943 – 45; discharged with rank of Lieutenant. Honours: Honorary Doctor of Laws, University of Alberta, 1985.

Hunter, Alan Dale, B.Comm., LL.B., Q.C.
Partner, Code Hunter. Suite 2200, 736 – 6th Avenue S.W., Calgary, Alberta T2P 3W1. Director, Barnwell Industries Inc. Born Vancouver, British Columbia, August 17, 1937; son of Robert and Diana (Clegg) Hunter, both of Vancouver. Educated: Maple Grove, Kingsley Schools, Vancouver and Vernon Preparatory School, Vernon; Shawnigan

ALAN DALE HUNTER

Lake School, Vancouver Island; Magee High School, Vancouver; University of British Columbia, Bachelor of Commerce, 1960, Bachelor of Laws, 1961. Read law with D. Clifton Prowse, Q.C. (now Justice of the Court of Appeal of Alberta), 1961; called to the bar of: Alberta, 1962; Northwest Territories, 1970. Member: Law Society of Alberta; Canadian Bar Association; Federation of Insurance Counsel. Bencher of the Law Society of Alberta. Married D. Virginia Sykes, daughter of James S. Sykes, August 28, 1959; has three children (Clay Stuart, Shaun Megan and Lael Brooke). Club: The Ranchmen's. Anglican. Residence: 44 Medford Place S.W., Calgary, Alberta T2V 2E8.

Hunter, Robert G., B.Eng.
President and Chief Executive Officer, Otis Canada, Inc. (est. by Provincial Charter, March 6, 1913), manufacturing, sales, installation, service and repair of elevators, escalators and dumbwaiters. P.O. Box 550, 710 Dorval Drive, Oakville, Ontario L6J 5B7. Director: United Technologies (Canada) Ltd.; Canadian Construction Association. Member of the Advisory Board, Royal Trust, Hamilton. Born Montreal, Quebec, August 16, 1934; son of William Lister Hunter (deceased) and Elizabeth (née Topping) Hunter, of Montreal. Educated: Montreal West High School; McGill University, Montreal, B.Eng., 1958; University of Western Ontario, London, Marketing Management Certificate, 1973; Management Training Certificate, 1975; Harvard University, Advanced Management Program, 1980. Sales Manager, Otis Elevator Co. Ltd., Ham-

ROBERT G. HUNTER

ilton, 1970; Vice-President of Sales and Marketing, 1979; President and Chief Operating Officer, 1981; President and Chief Executive Officer, 1983; company name changed to Otis Canada, Inc., 1985. Member: Association of Professional Engineers of Ontario. Married Dorothy (née Rowlin), September 14, 1957; has two children (Sheila-Dale and Susan). Clubs: Burlington Golf & Country; The Hamilton; The

Empire Club of Canada. Recreations: skiing and farming. Residence: 270 Beaver Street, Burlington, Ontario L7R 3G1.

Hunter, Robert George, C.L.U.
Chairman, Breakwater Resources Ltd. (est. 1979), a producing precious metal mine. 625 Howe Street, Suite 1440, Vancouver, British Columbia V6C 2T6. President: North American Metals Corp.: Lincoln Resources Inc.

ROBERT GEORGE HUNTER

Director: Granges Exploration Ltd.; Goldbelt Mines Inc.; Conversion Industries Inc.; Suntee Ventures Limited; Allanco Iolite Monitor Corporation; Allied Cellular Systems Limited. Born New Westminster, British Columbia, August 25, 1927: son of Reginald Herbert and Nina Margaret Hunter. Career: Auditor, Accountant, Rickard Crawford & Co., Chartered Accountants, Vancouver, 1948 – 59; President, Imperial Builders Limited, 1958 – 63; Senior Sales Agent, Occidental Life of California (Transamerica Life), 1961 – present; President, Chairman, Breakwater Resources Ltd., 1982 – present. Member: Association of Chartered Life Underwriters. Civic Activities: Chairman of the Board of Trustees, New Vista Foundation. Member of the Burnaby Host Lions Club for 35 years and has twice served as President. Married Shirley-Ella Agnes, June 1, 1951; has seven children (Robert, Richard, Nancy, Scott, Julie, David and Andrew). Clubs: Burnaby Host Lions Club; The Canadian Club – EXPO 86 (Chairman's Circle); Mandarin Health Club. Society: Masonic Lodge No. 138, Tuscan. Recreations: Squash and golf. Social Credit Party of B.C. Anglican. Residence: 780 Rochester Avenue, Coquitlam, British Columbia V3K 2W2.

Hurlbut, Robert St. Clair, B.Comm., LL.D.
Chairman, General Foods Inc., manufacturer of packaged grocery products and snack foods. 95 Moatfield Drive, Don Mills, Ontario M3C 3J5. Director: North American Life Assurance Company; Northern Telecom Ltd.; Consumers Gas Co. Ltd.; Rio Algom Ltd.; Connaught Laboratories Ltd.; CDC Life Sciences Inc.; Genstar Financial Corporation. Born Toronto, Ontario, June 10, 1924; son of St. Clair and Maude I. (Burleigh) Hurlbut, both of Toronto. Educated: Earl Haig Collegiate; University of Toronto, B.Comm.; Osgoode Hall, Barrister and Solicitor. Read law with Robert Pringle, Q.C.; called to the bar of Ontario, 1951.

ROBERT ST. CLAIR HURLBUT

Began as lawyer with Daly, Thistle, Judson & McTaggart, Toronto; joined Colgate-Palmolive, Toronto, 1952; Brand Manager, 1953 – 54; Group Manager, 1954 – 55; Product Manager, General Foods Inc., 1956 – 59; Product Group Manager, 1959 – 62; Manager, Sales Operations, March-November, 1962; Development Manager, 1962 – 63; Advertising and Merchandising Manager, 1963 – 65; National Sales Manager, 1965 – 66; Marketing Manager, May – November, 1966; Vice-President, Marketing, 1966 – 67; President, December, 1967. Member: National Executive Council, Canadian Manufacturers' Association; Past Chairman, Grocery Products Manufacturers' of Canada; Past Director, Association of Canadian Advertisers; American Marketing Association; Past Governor: Crescent School; York University; Guelph University; Past Director, Orthopaedic & Arthritic Hospital, Toronto; Senior Member, Business Council on National Issues; Ontario Business Advisory Council; Board of Directors: Junior Achievement of Canada; North York General Hospital; Governor, Olympic Trust of Canada; Advisory Council, Canadian Opera Co.; Advisory Council, Faculty of Administrative Studies, York University. Ordinary Seaman, April – December, 1943; commissioned December, 1943; discharged as Lieutenant, R.C.N.(R), September, 1945. Married Anne Marilyn Moffat, daughter of Walter T. Moffat, May 2, 1953; has two children (Andrew and David). Clubs: Granite; Rosedale Golf; National; Quail Ridge Golf Club. Recreations: sailing, photography, golf and tennis. Progressive Conservative. Anglican. Residence: 3 – 3100 Bayview Avenue, Willowdale, Ontario M2N 5L3.

Hurlbut, Robert St. Clair, B.Comm., LL.D.
Président du conseil de General Foods Inc., fabricant de produits d'épicerie conditionnés et d'aliments de collation. 95 Moatfield Drive, Don Mills (Ontario) M3C 3J5. Administrateur: La Nord-américain, compagnie d'assurance-vie; Northern Telecom Ltée; Consumers Gas Co. Ltd.; Rio Algom Ltd.; Connaught Laboratories Ltd.; CDC Sciences de la vie incorporé; Genstar Financial Corporation. Né à Toronto (Ontario) le 10 juin 1924; fils de St. Clair et de Maude I. (Burleigh) Hurlbut, tous deux de Toronto. Études: Earl Haig Collegiate; Université de Toronto, B.Comm.; Osgoode Hall, avocat. Étudie le droit avec Robert Pringle, c.r.; admis au Barreau de l'Ontario, 1951. Débuta comme avocat chez Daly, Thistle, Judson & McTaggart, Toronto; se joignit à Colgate-Palmolive, Toronto, 1952; chef de marque, 1953 – 54; chef de groupe, 1954 – 55; chef de produits, General Foods Inc., 1956 – 59; chef d'un groupe de produits, 1959 – 62; directeur, administration des ventes, mars – novembre 1962; directeur technique, 1962 – 63; directeur, publicité et commercialisation, 1963 – 65; directeur national des ventes, 1965 – 66; directeur, commercialisation, mai – novembre, 1966; vice-président à la commercialisation, 1966 – 67; président, décembre 1967. Membre: Conseil national de direction, Association des manufacturiers canadiens; ancien président, Fabricants canadiens de produits alimentaires du Canada; ancien administrateur, Association canadienne des annonceurs incorporée; American Marketing Association; ancien gouverneur: école Crescent; York University; ancien administrateur, Guelph University; ancien administrateur, Orthopaedic & Arthritic Hospital, Toronto; membre principal, Conseil d'entreprises pour les questions d'intérêt national; comité consultatif pour les enterprises de l'Ontario; conseil des administrateurs: Jeunes entreprises du Canada; North York General Hospital; gouverneur, Trust Olympique du Canada; conseil consultatif, Canadian Opera Co.; conseil consultatif de la faculté des Sciences de l'administration, université York. Matelot, avril-décembre 1943; nommé officier en décembre 1943; démobilisé en septembre 1945 avec le rang de lieutenant M.R.C.(R.). Épousé à Anne Marilyn Moffat, fille de Walter T. Moffat le 2 mai 1953; ils ont deux enfants (Andrew et David). Clubs: Granite; Rosedale Golf; National; Chambre de commerce; Quail Ridge Golf Club. Loisirs: voile, photographie, golf et tennis. Conservateur-progressiste. Anglican. Domicile: 3 – 3100 Bayview Avenue, Willowdale (Ontario) M2N 5L3.

Hurley, Brian Joseph, B.A.Sc.
Manager, Canadian Operations, Allendale Mutual Insurance Company (est. 1835), the largest mutual insurance company in the world, providing industrial and commercial insurance and loss prevention engineering

services to more than 1,000 Canadian firms, including Canada's largest manufacturers, Crown Corporations, property managers and financial institutions. 155 Gordon Baker Road, Suite 202, Willowdale, Ontario M2H 3N7. Born Toronto, Ontario, May 6, 1945; son of the late Adrian Anthony and Helen Theresa Hurley, both of Toronto. Educated: Neil McNeil High School, Toronto; University of Toronto, B.A.Sc. (Industrial Engineering). Engineer, Factory

BRIAN JOSEPH HURLEY

Mutual, Toronto, May, 1970; Engineer, Reed Stenhouse, May, 1972; Account Executive, Allendale Insurance, Toronto, August, 1973; District Manager, Toronto, April, 1976; Regional Sales Manager, Allendale Insurance, New York, March, 1980; Manager, Canadian Operations, Montreal, November, 1980; Manager, Canadian Operations, Toronto, August, 1983. Member: Association of Professional Engineers of Ontario; Insurance Institute of Canada. Married B. Jane Clark, daughter of Stan Clark, August 29, 1969; has one child (Jason Adrian Hurley). Club: Granite Club, Toronto. Recreations: sailing, swimming, reading and travelling. Residence: 57 Rose Park Drive, Toronto, Ontario.

Hurley, Brian Joseph, B.A.Sc. (ing.) Directeur d'opérations canadiens d'Allendale Mutual Insurance Company (fondée en 1835), la plus grande compagnie d'assurance mutuelle au monde, offrant les services d'assurance des entreprises et d'ingénierie pour la prévention de sinistres à plus de 1 000 entreprises, y compris les plus grands fabricants, Sociétés de la Couronne, gérants d'immobiliers et sociétés financières au Canada. 155 Gordon Baker Road, Suite 202, Willowdale, Ontario M2H 3N7. Né à Toronto, Ontario le 6 mai 1945; fils d'Adrian Anthony (décédé) et d'Helen Teresa Hurley, tous deux de Toronto. Études: Neil McNeil High School à Toronto; L'Université de Toronto, baccalaureat en génie industriel. Ingénieur, Factory Mutual, à Toronto, mai 1970; ingénieur, Reed Stenhouse, mai 1972; exécutif, responsable de la comptabilité, Allendale Insurance, à Toronto, août 1973; directeur régionale, à Toronto, avril 1976; directeur régionale des ventes, à New York, mars 1980; directeur d'opérations canadiens, à Montreal, novembre 1980; directeur d'opérations canadiens, à Toronto, août 1983. Membre: Association of Professional Engineers of Ontario; l'Institut d'Assurance du Canada. Épousé à B. Jane Clark, fille de Stan Clark le 29 août 1969; ils ont un enfant (Jason Adrian Hurley). Club: Granite Club, Toronto. Loisirs: la voile, le nager et aime à voyager. Domicile: 57 Rose Park Drive, Toronto, Ontario.

Ianni, Dr. Ronald William, B.A., B.Comm., LL.B., C.U.E.C.E. (Dip), I.H.E.I. (dip), Ph.D., Q.C.
President, University of Windsor (est. 1857). Windsor, Ontario N9B 3P4. Born Sault Ste. Marie, Ontario, August 27, 1935; son of Giuseppe and Mary Anne (Mantello) Ianni. Educated: University of Windsor, B.A., B.Comm., 1957 – 58; Osgoode Hall Law School, LL.B., 1961; University of Paris (Common Market and International Law) C.U.E.C.E. Dipls. 1968; Universita Italiana per Stranieri, Perugia, Italy; University of London (International Law), Ph.D., 1971. Read law with I.A. Vannini, Q.C., 1962; called to the bar of Ontario, 1963; appointed Queen's Counsel 1976. Career: Assistant Professor of Law, University of Windsor, 1971; Associate Professor of Law, 1972; Director, Community Law Program, and Associate Dean of Law, 1973; Professor of Law (Tenure), 1975; Dean of Law, 1975 – 84; Visiting Professor of Law, Wayne State University, Detroit, Michigan, Summer, 1979; Hon. Professor of Law, Hong Kong University, 1983; Scholar in Residence, National University of Singapore, 1983; appointed President, University of Windsor, 1984. Member: Canadian Association of Law Teachers; Law Society of Upper Canada; Canadian Council of International Law (Executive Committee); Canadian Bar Association; American Bar Association; American Society of International Law; Canadian Institute of International Affairs. Author of: articles on Public Legal Education, the Legal Profession, Constitutional and International Law. National Executive Board Member, Canadian Federation of Civil Liberties and Human Rights Association, 1972 – 73. Member, Sunshine, National Association on Freedom of Information, 1977 – ; Director, Prepaid Legal Services Program of Canada, 1978 – 82 and Chairman, 1978; Director, United Way of Windsor and Essex County, 1973 – 80 and Chairman of the Board, 1978 – 79; Co-Chairman, Mayor's Committee on Services to the Unemployed, 1980 – 81; Chairman, Windsor Industry & Labour Adjustment Committee 1981 – 83; Canadian Representative to the 6th Committee (Legal), Canadian Mission to the United Nations, Sept. – Dec., 1982. Director, Heritage Windsor Foundation 1983 – ; Member of Advisory Board, Hospice of Windsor, 1983 – . Advisory Committee Reporter on the Legal Profession (Legal Medical Studies Inc., Boston, Mass.) 1979 – present. Editorial Advisory Board, Windsor Yearbook of Access to Justice, 1980 – 83. Advisory Board Member, Windsor Essex Mediation Centre, 1981 – 84. Chairman, CAW/Ford/General Motors Legal Services Plan, 1985 – ; Chairman, CAW Chrysler Legal Service Plan, 1986 – ; Member, Government of Ontario Transition

RONALD WILLIAM IANNI

Team, 1985; Chairman, Government Task Force on Mandatory Retirement, 1986 – . Honours: London School of Economics Scholarship in International Law, 1969; Officer, Order of Merit, Republic of Italy, 1982. Married Mina, daughter of Dave and Sonia Grossman, July 25, 1968. Clubs: Economic Club of Detroit; Phi Delta Phi. Residence: 197 Sunset Avenue, Windsor, Ontario N9B 3A6.

Ichikawa, Hirokazu, B.A.
President and Chief Executive Officer, Dai-Ichi Kangyo Bank (Canada) (est. 1982), a wholly owned subsidiary of The Dai-Ichi Kangyo Bank, Ltd., Japan's largest commercial bank. Commerce Court West, Suite 3740, Toronto, Ontario M5L 1H9. Born Aomori, Japan, November 30, 1936; son of Tadashi Ichikawa and Kiso (Matsuda) Ichi-

kawa. Educated: Meiji University, Tokyo, B.A., Economics. Joined The Dai-Ichi Bank Ltd. (presently Dai-Ichi Kangyo Bank), Tokyo, April, 1960; Assistant Manager, the

HIROKAZU ICHIKAWA

New York Agency, New York, N.Y., April, 1968; Representative, the Los Angeles office, Los Angeles, California, December, 1970; Assistant Manager, the Los Angeles Agency, Los Angeles, California, December, 1971; Vice-President, First Pacific Bank of Chicago (a subsidiary of The Dai-Ichi Kangyo Bank), Chicago, Illinois, December, 1975; General Manager, Research and Development Division, Century Research Corporation (an affiliate of The Dai-Ichi Kangyo Bank), Tokyo, April, 1982; Assistant to the General Manager, International Planning Division of The Dai-Ichi Kangyo Bank, April, 1984; President and Chief Executive Officer, Dai-Ichi Kangyo Bank (Canada), Toronto, September, 1985 – . Member: Toronto Japanese Association of Commerce and Industry; Japanese Canadian Cultural Centre. Married Sumiko Hayashi, daughter of Hiroshi Hayashi, December 10, 1965, has two sons (Hideaki and Yuji). Clubs: Board of Trade of Metropolitan Toronto; Bayview Country Club. Recreations: golf and classical music. Residence: 15 McMurrich Street, Toronto, Ontario M5R 3M6.

Inglis, Thomas Herbert
Chairman of the Board and Chief Executive Officer, The Edgecombe Group (Edgecombe Investment Services Ltd.; Edgecombe Properties Ltd.; Edgecombe Realty Ltd.). 196 Adelaide Street West, Toronto, Ontario M5H 1W7. Director, Cadillac Fairview Corporation. Born Kincardine, Ontario, April 1, 1928; son of John Malcolm and Helen Mary Stevens Inglis (both deceased). Educated: University of Toronto, B.Comm., 1950. Joined North American Life Assurance Company, Toronto, 1950; Investment Assistant, 1959; Assistant Treasurer, 1961; Associate Treasurer, 1966; Treasurer, 1968; Vice-President and Treasurer, 1971; Vice-President, Finance, 1974; Senior Vice-President, 1976 – 1983; President, Edgecombe

THOMAS HERBERT INGLIS

Investment Services Ltd., 1970; Chairman of the Board, 1977. Member: Board of Trade of Metropolitan Toronto; Board of Governors, Junior Achievement of Metropolitan Toronto. Senator, Junior Chamber International. Married Lena Veronica Leguard, daughter of Dolan Leguard, September 11, 1954; has five children (Helen Mary, Jane Veronica, Thomas John, Nancy Elizabeth and John Malcolm). Clubs: Albany; Lambton Golf & Country; Tamarack Island Fishing and Shooting. Progressive Conservative.

Roman Catholic. Residence: Barclay Terrace North, 1320 Islington Avenue, Suite 1107, Etobicoke, Ontario.

Inns, Gordon Ellis, B.A.Sc., F.E.I.C. Executive Vice-President, Planning, Bell Canada Enterprises Inc. First Canadian Place, 100 King Street West, Suite 6900, Toronto, Ontario M5X 1A6. Chairman, Bell Canada International. Director: Bell-Northern Research Ltd.; BCE PubliTech Inc.; NewTel Enterprises Ltd.; CT Tower Investments Inc.; Newfoundland Telephone Company; Bell Canada International (UK); Growth Investment Corporation. Born Wiarton, Ontario, February 27, 1926; son of the late Rev. Thomas Henry and the late Eleanor (Ellis) Inns. Educated: Secondary schools in Waterford and Burford, Ontario; University of Toronto, B.A.Sc., 1948. Joined Bell Canada as an engineering assistant, in St. Catharines, Ontario, 1948; various line and staff management positions in Toronto and Montreal before being appointed area

GORDON ELLIS INNS

plant and transmission engineer, in Toronto; General Engineer, headquarters engineering section, Montreal, 1962; area plant extension engineer, Toll Area, 1964; area Chief Engineer, 1966; Vice-President, Engineering, Montreal, 1969; Vice-President, Computer Communications, Ottawa, 1971; Executive Vice-President, Ontario Region, Toronto, 1974; Executive Vice-President, Ontario Region, 1974; Executive Vice-President, Marketing, 1980; Executive Vice-President, Planning, Bell Canada Enterprises Inc., 1983. Member: Senior Member, Institute of Electrical and Electronics Engineers; Association of Professional Engineers of Ontario. Fellow, the Engineering Institute of Canada. Honours: Association of Professional Engineers of Ontario Award of the Engineering Medal for substantial contribution to the technical advance of engineering. Served with the Canadian Army, 1943 – 45. Married Mary Gwendolyn Dobbie, daughter of James Henry Dobbie, June 17, 1950; has six children (Bruce, David, Rebecca, Susan, Sandra and Gail). Clubs: Donalda; Canadian; Toronto; Board of Trade, all of Toronto. Recreations: golf and swimming.

Inns, Gordon Ellis, B.A.Sc., F.I.I.C. Vice-président exécutif, Planification à Entreprises Bell Canada Inc. First Canadian Place, 100 King Street West, Suite 6900, Toronto, Ontario M5X 1A6. Président du conseil d'administration de Bell Canada International. Membre du conseil d'administration: Recherches Bell-Northern Ltée; BCE PubliTech Inc.; NewTel Enterprises Ltd.; CT Tower Investments Inc.; Newfoundland Telephone Company; Bell Canada International (U.K.); Growth Investment Corporation. Né à Wiarton, Ontario le 27 février 1926; fils du Rév. Thomas Henry (décédé) et d'Eleanor (Ellis) Inns (décédée). Études: écoles secondaires à Waterford et à Burford, Ontario; Université de Toronto, baccalauréat en sciences apliquées, 1948. Entré au service de Bell Canada en qualité d'assistant au bureau d'études, à St. Catharines, Ontario, 1948; pendant les quelques années qui suivent, il occupe divers postes de direction aux services opérationnels et fonctonnels, à Toronto et à Montréal, avant d'être nommé ingénieur en chef adjoint—développement du réseau et transmission à Toronto; en 1962, il revient à Montréal à titre d'ingénieur en chef adjoint—réseau extérieur, au bureau d'études de l'Administration centrale; deux ans plus tard, il est nommé ingénieur en chef adjoint—développement du réseau des services interurbains de la compagnie, dont il

devient ingénieur en chef en 1966; accède au poste de vice-président (ingénierie), 1969; au poste de vice-président (communications informatiques) 1971; vice-président exécutif, (région de l'Ontario), 1974; vice-président exécutif, (marketing), 1980; vice-président exécutif, (planification), Entreprises Bell Canada Inc., 1983. Membre: Membre doyen de l'Institute of Electrical and Electronics Engineers; Association of Professional Engineers of Ontario; Fellow de l'Institut canadien des ingénieurs. Sert dans l'armée canadienne, 1943 – 45. Épousé à Mary Gwendolyn Dobbie, fille de James Henry Dobbie le 17 juin 1950; ils ont six enfants (Bruce, David, Rebecca, Susan, Sandra et Gail). Clubs: Donalda; Canadian; Toronto; Board of Trade of Metropolitan Toronto. Loisirs: golf et natation.

Irving, Harold Alexander, B.A., M.A. President, Irving Industries (Irving Wire Products Division) Ltd. (est. 1954), steel products manufacturing and oil and gas exploration and production. 709-Centre 70, 7015 Macleod Trail S.W., Calgary, Alberta T2H 2K6. President: H.A.I. Resources Inc.; Irvco Resources Ltd.; Irving Holdings Ltd. Director: Canadian Home Assurance; Adriatic Life Insurance; The Great Lakes Reinsurance Company; Munich Reinsurance Company of Canada Ltd.; Rose and Crown Restaurants Ltd., Banff; Irving Industries (Foothills Steel Foundry Division) Ltd. Vice-President and Founding Director: Wire Products of Hawaii; Can-Al Gathering System (Past Chairman). Past Director: NOVA (Alberta) Companies; Lake Louise Lifts Ltd. Past Founding Director, Alberta Gas Ethylene Co. Born Calgary, Alberta, March 4, 1927. Educated: Western Canada High School; Mount Royal College; McGill University, B.A., Economics; University of Calgary, M.A., Resource Studies. Landman, Shell Oil Co., Calgary, 1952 – 54; Co-founder and President, Irving Industries, 1954 – Past Vice-President, Calgary Chamber of Commerce; Past Regional Vice-President, McGill Graduates Society; Calgary Chairman, 1986 McGill Advancement; Past Chairman and Director, Woods Christian Homes for Children; Past Chairman, Corporate Donations, United Appeal of Calgary; Committee Member, Calgary Zoological Society; Past Governor, University of Calgary. Founding Member and Past Chairman, Alberta Chapter, Young Presidents' Organization; Member World Business Council; played football, 1948 Grey Cup winning Stampeders, former Captain of the undefeated U. of A. Golden Bears, Co-Captain, McGill, 1951 League Champions and Captain of the undefeated 1946 Calgary West-End Tornadoes Jr. Football Team; played hockey, U. of A. Golden Bears, 1949 Halpenny Trophy winners, McGill Redmen,

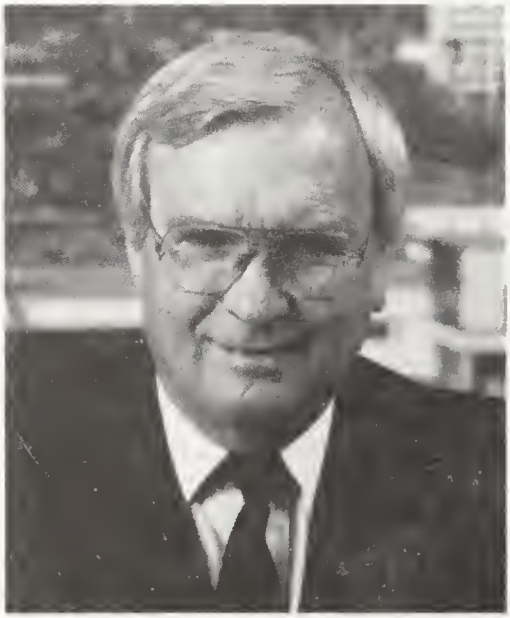

HAROLD ALEXANDER IRVING

1950 – 51; played horse polo, 1954 – 74 (team member, Calgary Polo Club, Pacific N.W. Champions 1956). Married Sheila Copeland, daughter of Mr. and Mrs. Jack Copeland, January 11, 1973, six children (Harold Alexander, Frederick Lorne (deceased), Jill, Polly, Sally and Julie). Clubs: Glencoe; Ranchman's; Calgary Golf and Country; Calgary Petroleum. Society: Delta Upsilon. Recreations: golfing, hiking, swimming, skiing and riding. Free enterprise. Residences: 1002-32nd Avenue S.W., Calgary, Alberta T2T 1V3; 123 Grizzly Street, Banff, Alberta.

Irwin, Samuel MacDonald (Mac), B.A. President, Irwin Toy Limited, manufacturer of toys, gas barbecues and patio furniture. 43

Hanna Avenue, Toronto, Ontario M6K 1X6. Director: Kenner Products (Canada) Ltd.; Irwin Toy Ltd. Born Toronto, Ontario, June 11, 1927; son of Samuel Beatty and Beatrice Isobel (Whiteside) Irwin both of Toronto. Educated: Ridley College, St. Catharines; University of Toronto, B.A. Salesman, Irwin Toy, Toronto, June 1949; Executive Vice-President, 1954. Chairman of the Board, Canadian Toy Manufacturers Association, Kleinburg, Ontario (President, 1983). Member of the Board of Governors, Ridley College, since 1967 (Chairman of the Board, 1977); Past Chairman: Children's Broadcast Institute; Ontario Association of Governing Bodies of Independent Schools. Married Elinor Jane Somerville, daughter of

SAMUEL MacDONALD (Mac) IRWIN

George A. Somerville, June 4, 1949; has four children (George MacDonald, David Samuel, Peter Matthews and Patti-Ann). Clubs: Lambton Golf & Country; Badminton & Racquet; Peterboro Golf & Country; York; St. Andrews, Delray, Florida; Country Club of Florida, Delray, Florida. Society: Kappa Alpha Society, Toronto. Recreations: golf, tennis and squash. Conservative. Anglican. Residence: 92 MacLennan Avenue, Toronto, Ontario.

Israeli, Jack
President, J.D.S. Investments Ltd. (est. 1964), developer of industrial and commercial projects. Corporate Office: 1000 Finch Avenue West, Downsview, Ontario M3J 2E7. Director: Canadian Friends of Ben Gurion University of The Negev; Canadian Israel Development Limited. Born Rokitno, Poland, January 15, 1931; son of Hersh Rosenstein and Rachel Feldleit, both of Rokitno, Poland. Educated: Hebrew public school, Poland; extension courses in Germany and Italy; night school, Tel Aviv, Israel; Berlitz School, Israel and Brussels, Belgium. Sales Representative for various textile companies in Israel, 1958; President, Nuline Construction Ltd., Toronto; formed J.D.S. Investments Ltd., 1964. Member: Canadian Israel Chamber of Commerce. Involved in United Jewish Appeal work and other charitable organizations in Metro Toronto; Chairman, Israel Bonds Organization for Metro Toronto, 1974. Israel Army, 1948 – 50, Sergeant. Has two daughters,

JACK ISRAELI

Leora and Rachel, and one son, Henry. Married Emily Ginzburg, formerly of Changhai, China. Club: Primrose. Residence: 7 Millbank Avenue, Forest Hill, Ontario.

Ivanier, Isin, D.Sc.
Chairman, Ivaco Inc. (est. 1969), manufacturer of steel and steel products. 770 Sherbrooke Street West, Place Mercantile, Montreal, Quebec H3A 1G1. Director: Atlantic Steel Co.; Canron Inc.; Ingersoll Machine & Tool Co., Ltd.; Niagara Lockport Industries Inc.; P.C. Drop Forgings Ltd.; National Wire Products Industries Inc.; Capitol Wire & Fence Co. Inc.; Florida Wire & Cable Co.;

ISIN IVANIER

Niagara Lockport Quebec Industries Inc.; Wrights Canadian Ropes Ltd.; Docap (1985) Corp.; Bakermet Inc. Born Vijnita, Romania, April 9, 1906; son of Jacob and Perl Ivanier. Honours: Honourary Doctor of Science. Married Fancia, daughter of David and Amalia Herling, has two sons (Paul and Sydney). Club: Montefiore.

Ivanier, Paul, C.A., F.R.S.A.
President, Chief Executive Officer, Ivaco Inc. (est. 1969), manufacturer of steel and steel products. 770 Sherbrooke Street West, Place Mercantile, Montreal, Quebec H3A 1G1. Director: Atlantic Steel Co.; Canron Inc.; Ingersoll Machine & Tool Co., Ltd.; P.C. Drop Forgings Ltd.; National Wire Products Industries Inc.; Niagara Lockport Industries Inc.; Capitol Wire & Fence Co. Inc.; Florida Wire & Cable Co.; Niagara Lockport Quebec Industries Inc.; Wrights Canadian Ropes Ltd.; Docap (1985) Corp.; Bakermet Inc. Born Cernauti, Romania, October 12, 1932; son of Isin and Fancia Ivanier. Educated: Baron Byng High School, Montreal; McGill University, C.A., 1956. Vice-President, Operations, Sivaco Wire & Nail, Marieville, Quebec; Executive Vice-President, Ivaco Inc., Marieville, Quebec, 1969; President and Chief Executive Officer, Ivaco Inc., Montreal, 1976. Past President, B'nai Brith Montreal. Member of the Executive Committee, Allied Jewish Community Service, Montreal. Grand Patron of the Montreal Museum of Fine Arts. Member of the International Board of Governors of Ben-Gurion University. Member of the

PAUL IVANIER

Board of Directors of Weizmann Institute of Sciences. Honours: Fellow of Royal Society of Arts, Commerce and Manufacture, London, England. Married Lily, daughter of Regina and Isac Neilinger, June 13, 1954; has three children (Shirley Retter, Janet Neuman and Philip). Clubs: Elmridge Golf & Country; St. James's.

Ivey, Richard Macaulay, Q.C., B.A., LL.D. Chairman, Allpak Limited. 618 Richmond Street, London, Ontario N6A 5J9. Chairman: Livingston Group Inc.; Ivex Corporation. Director: F.W. Woolworth Co. Limited; Bank of Montreal; Eaton Yale Ltd.; Dashwood Industries Limited; Union Gas Limited. Born London, Ontario, October 26, 1925; son of Richard G. and Jean (Macaulay) Ivey of London. Educated: Ridley College; University of Western Ontario, B.A.; Osgoode Hall; University of Western Ontario, LL.D. (Hon), 1979. Read law with Robertson, Lane, Perrett, Frankish & Estey, 1948 – 50; called to the bar of Ontario, 1950; appointed Queen's Counsel 1963. Associate, Ivey, Livermore & Dowler, London, Ontario, 1950; Partner, 1960; Partner, Ivey & Dowler, London, Ontario, 1964. Member: Council of The Wildlife Trust (U.K); Canadian Bar Association; Advisory Commitee, University of Western Ontario School of Business; Ridley College; The Grand Theatre Company. President: The Richard Ivey Foundation. Director: The Richard and Jean Ivey Fund; The John P. Robarts Research Institute; World Wildlife Fund (Canada). Honourary Trustee, Royal Ontario Museum. Honourary Member, Advisory Board, St. Joseph's Hospital, London, Ontario. Married Beryl M. Nurse, daughter of Colonel W.I. Nurse, Chatham, Ontario, August 6, 1949, has one son and three daughters. Clubs: London Hunt and Country; London; Toronto. United Church of Canada. Residence: 990 Wellington Street, London, Ontario N6A 3T2.

RICHARD MACAULAY IVEY

Ivey, Richard William, B.A., LL.B. Vice-President and Secretary, Allpak Limited. 618 Richmond Street, London, Ontario N6A 5J9. Director: Allpak Limited; Livingston Group Inc.; Ivex Corporation. Born London, Ontario, August 15, 1950; son of Richard Macaulay and Beryl Marcia Ivey, both of London. Educated: Ridley College; University of Western Ontario, School of Business Administration, B.A.; University of Toronto Law School, LL.B. Read law with Tory, Tory, DesLauriers & Binnington, 1975 – 76; called to the bar of Ontario, 1977. Associate, Tory, Tory, DesLauriers & Binnington, Toronto, 1977 – 81. Member: Board of Governors, University of Western Ontario. Director: The Richard Ivey Foundation; Toronto Film Festival. Married Donna L. Smith, daughter of J.A. Smith, Thunder Bay, Ontario, September 6, 1980.

RICHARD WILLIAM IVEY

Clubs: London Hunt & Country; London. Recreations: skiing, tennis and golf. Residence: 274 Piccadilly Street, London, Ontario N6A 1S5.

Ivison, Donald, A.S., B.A., M.B.A.
Senior Vice-President, Du Pont Canada Inc. Mississauga. Born in Ottawa. Educated: McMaster University, B.A. (Honours, Political Economy), 1953; University of Western Ontario, M.B.A., 1955. Began career in Du Pont Canada's Accounting Department, 1955; subsequently held positions in sales, market research and administration; selected for National Defence College Course, Kingston, 1965; appointed a Control Supervisor, 1966; Control Manager, 1967; Corporate Planning Division Manager, 1968; First

DONALD IVISON

Assistant Treasurer, 1973; Vice-President and Treasurer, 1975; Vice-President and Chief Financial Officer, 1979; and Senior Vice-President, 1980; transferred to Wilmington, Delaware as Director, Strategic Planning, Corporate Plans Department, E.I. du Pont de Nemours & Co., 1982; rejoined Du Pont Canada in 1984 as Senior Vice-President, Administration. Married, has two sons, one daughter. Recreations: gardening and travel. Residence: Toronto, Ontario.

Ivison, Donald, A.S., B.A., M.B.A.
Premier vice-président de Du Pont Canada Inc. Mississauga. Né à Ottawa. Études: baccalauréat ès arts de l'université McMaster (avec spécialisation en économie politique), 1953; maîtrise en administration des affaires de l'université Western Ontario, 1955. Sa carrière a débuté dans le service de la comptabilité de Du Pont Canada en 1955; par la suite, il a rempli diverses fonctions dans les ventes, l'analyse des marchés et l'administration; il a été désigné pour suivre un cours au collège de la défense nationale à Kingston en 1965; puis il est devenu contrôleur en 1966, directeur du contrôle en 1967, directeur de la division de la planification générale en 1968, premier trésorier adjoint en 1973, vice-président et trésorier en 1975, vice-président et directeur général des finances en 1979 et premier vice-président en 1980; il a été muté à Wilmington (Delaware) à titre de directeur général de la planification stratégique, service de la planification générale, E.I. du Pont de Nemours & Co. en 1982; il est revenu chez Du Pont Canada en 1984 pour occuper le poste de premier vice-président, administration. M. Ivison est marié et père de deux fils et d'une fille. Loisirs: jardinage et voyages. Domicile: Toronto, Ontario.

Jackman, Frederic (Eric) Langford Rowell, B.A., M.A., Ph.D.
Executive and psychologist. 60 Yonge Street, Suite 200, Toronto, Ontario M5E 1H5. President and Director: Invicta Investments Incorporated; Easy Fill Products Ltd.; National Engineering and Science Associates Inc. Chairman, Jackman Foundation. Born Toronto, Ontario, May 17, 1934; son of the late Henry Rutherford Jackman, O.C., K.St.J., Q.C. and Mary Coyne (Rowell) Jackman, D.S.L., daughter of the late Chief Justice of Ontario, The Honourable N.W. Rowell, P.C., LL.D. Educated: Rosedale Public School; Trinity College School; University of British Columbia; Trinity College, University of Toronto, B.A.(Economics), M.A.(Psychology); University of Chicago, Ph.D.(Human Development). Investment Dealer, Burns Bros. and Denton Ltd., Toronto, 1958 – 60; Psychology Intern, Ontario Hospital (999 Queen Street West) Toronto, 1962; extensive consulting service with various psychiatric hospitals, juvenile courts, agencies for the blind and disabled, restaurants, and public utilities in the United States and Canada since 1965; Progressive Conservative Candidate, Federal Riding of Spadina, 1980; Professional Registrations: Ontario Board of Examiners in Psychology, 1965 – ; National Register of Health Service Providers in Psychology (U.S.A.). Member: Illinois Group Psychotherapy Society (Past President); Illinois Psychological Association (Past Chairman, Clinical Section); Standards and Ethics Committee, American Group Psychotherapy Association; The Canadian Mental Health Association; Ontario Psychological Association; Canadian Psychological Association; Ontario Group Psychotherapy Association; Founding Member, Canadian Group Psychotherapy Association, and Chairman, Budget and Finance Committee; Member of Executive Committee, Couchiching Institute on Public Affairs, 1983 – ; Trustee, Art Gallery of Ontario 1983 – ; Steward, Metropolitan United Church 1983 – ; Director: Tarragon Theatre 1980 – 1983; Group Psychology Foundation (USA) 1982 – 1984; Cabbagetown Youth & Boxing Club 1984 – ; Victorian Order of Nurses 1984 – ; Ontario Psychological Foundation 1984 – ; Member: Canadian Institute of International Affairs; Board of Trade of Metropolitan Toronto; Founding President, The University of Chicago Alumni Club of Canada, 1982 – 1984; Founding Chairman, Leaders of The Way Division, United Way of Greater Toronto, 1982 – 1985. Married Sara Ellyn Jackman, M.S.W; has two children (Thomas Frederic Rowell and Tara Griffith). Clubs: Albany; University; Badminton and Racquet; Toronto Golf; Osler Bluff Ski; Empire; Canadian; The Quadrangle (Chicago). Society: Zeta Psi. Recreations: photography, travel (has visited 52 countries on five continents), skiing, gardening, boating and tennis. Progressive Conservative. United Church of Canada. Residence: 9 Drumsnab Road, Toronto, Ontario M4W 3A4.

FREDERIC (ERIC) LANGFORD ROWELL JACKMAN

Jackman, Henry Newton Rowell, B.A., LL.B.
Chairman of the Board of Directors, The Empire Life Insurance Company. 165 University Avenue, Toronto, Ontario M5H 3B8. Chairman of the Board of Directors: Economic Investment Trust Limited; The National Victoria & Grey Trustco Ltd.; Montreal Life Insurance Co.; E-L Financial Corporation Ltd.; E-L Financial Services Ltd.; Algoma Central Railway; United Corporations Limited. Vice-Chairman: The

Dominion of Canada General Insurance Company; The Canadian Indemnity Company; The Casualty Company of Canada; National Trust Company. President: Canadian and Foreign Securities Co. Limited; Canadian Northern Prairie Lands Company Limited; The Debenture and Securities Corporation of Canada Limited; Dominion and Anglo Investment Corporation Limited. Director and Member of the Executive Committee, Varity Corporation Ltd. Director: Fulcrum Investment Company Limited; Mercantile and General Reinsurance Company of Canada Limited; Peoples Jewellers Ltd.; Premier Trust Company; Campeau Corporation Ltd. Born Toronto, Ontario, June 10, 1932; son of Henry Rutherford Jackman, O.C., K.St.J., Q.C. and Mary Rowell Jackman (daughter of the late Chief Justice, The Honourable N.W. Rowell, K.C., P.C., LL.D.). Educated: Upper Canada College; University of Toronto Schools; University of Toronto, B.A., 1953; LL.B., 1956; London School of Economics. Member: Toronto Society of Financial Analysts

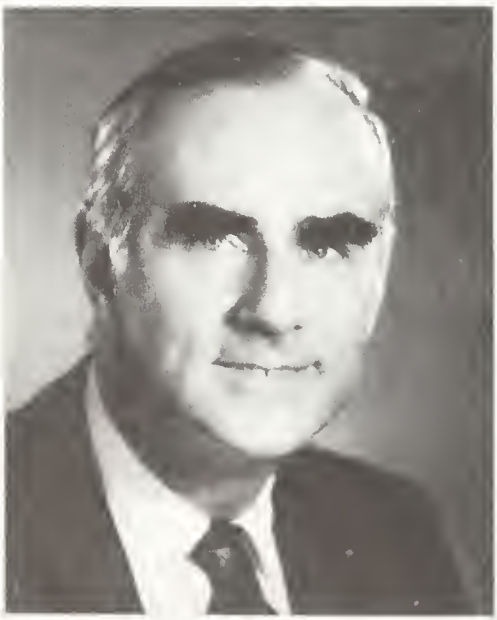

HENRY NEWTON ROWELL JACKMAN

(Treasurer, 1958 – 59); Board of Trade of Metropolitan Toronto; Metropolitan Toronto Advisory Board, Salvation Army; Advisory Board, Toronto Old Aged Men's and Women's Homes, (Past Chairman); National Council, Canadian Institute of International Affairs. Board of Governors: Upper Canada College; Canadian Opera Company (President, 1984 – 1986); President, The Ballet Opera Hall Corporation; Senator, Stratford Shakespearean Festival Foundation of Canada; Honourary Trustee, Toronto Western Hospital; Director, The Atlantic Council of Canada. Executive Assistant to the Honourable David J. Walker, P.C., Q.C., Minister of Public Works for Canada and Minister in Charge of Central Mortgage and Housing Corporation, Ottawa, 1959 – 61; President, Rosedale Riding Progressive Conservative Association, 1963 – 65; President, Progressive Conservative Businessmen's Club of Metropolitan Toronto, 1968 – 70; Former Candidate for House of Commons, Rosedale Riding. Married Maruja Trinidad, daughter of James Stuart Duncan, C.M.G., LL.D., August 14, 1964; has five children (Henry, Duncan, Maria Victoria, Consuelo and Trinity). Clubs: York; Toronto; Albany (President, 1982 – 84); Royal Canadian Yacht; Canadian; Empire Club of Canada (President, 1971 – 72); Mount Royal Club, Montreal. Society: Phi Gamma Delta. Progressive Conservative. United Church. Residence: 19 Rosedale Road, Toronto, Ontario M4W 2P1.

Jackson, Edwin Sydney, B.Comm., F.S.A., F.C.I.A.
Chairman of the Board and Chief Executive Officer, The Manufacturers Life Insurance Company (est. 1887), a major Canadian financial institution, operating worldwide, with assets exceeding $16 billion. 200 Bloor Street East, Toronto, Ontario M4W 1E5. Born Regina, Saskatchewan, May 17, 1922; son of the late Edwin and the late Dorothy Hazel (Bell) Jackson, both of Regina. Educated: Regina Central Collegiate Institute; University of Manitoba, B. Comm., 1947. Lecturer, Actuarial Science, University of Manitoba, 1947 – 48; The Manufacturers Actuarial Department, Toronto (Head Office), 1948; President and Chief Executive Officer, 1972; Chairman of the Board and Chief Executive Officer, 1985. Member: Business Council on National Issues (Policy Committee); American Council of Life Insurance; Canadian Arthritis and Rheumatism Society (President, Ontario Division);

Canadian Life and Health Insurance Association, (Chairman, 1977 – 78); Life Office Management Association, (Chairman, 1982 – 1983); Fellow: Society of Actuaries;

EDWIN SYDNEY JACKSON

Canadian Institute of Actuaries (President, 1966 – 67); Director, Canadian Centre for Philanthropy. Married Nancy Joyce Stovel, daughter of the late Gordon Stovel, May 19, 1948; has three children (Patricia, Barbara and Catherine). Clubs: Granite; Rosedale; Toronto. Recreations: skiing, golf and curling. Residence: 101 Stratford Crescent, Toronto, Ontario M4N 1C7.

Jackson, George Ernest
Senior Vice-President and Director, Reed Stenhouse Limited, brokers of all forms of insurance. P.O. Box 250, Toronto-Dominion Centre, Toronto, Ontario M5K 1J6. Director: Monarch Investments Limited; Reed Stenhouse Ltd.; Lake Ontario Cement Ltd.; Winston's Restaurant Ltd.; Alafin Consultants Ltd.; Consumers' Gas Company; National Travellers Ltd. Born Toronto, Ontario, February 2, 1921; son of the late George Ernest and the late Jean T. (McNeil) Jackson of Northern Ireland. Manager, C.P.I., 1947; Partner, Cronyn, Pocock & Robinson Ltd., London, 1948; Director, Reed Shaw Osler, 1968; Senior Vice-President and Director, Reed Stenhouse, 1973 – . Campaign Manager for Honourable J.P. Robarts, 1963 and 1967 General Elections. Member: London South, Ontario Legislature, 1955 – 59. Board of Governors: York-Finch Hospital; Seneca College of Applied Arts and Technology. Served in United Kingdom, Sicily and Italy, 1940 – 45; Royal Canadian Regiment; discharged with rank of Captain. Clubs: Rosedale Golf; Toronto

GEORGE ERNEST JACKSON

Hunt; Griffith Island; London; Albany. Society: Mason. Recreations: Golfing, fishing and hunting. Conservative. Anglican. Residence: 78 Cluny Drive, Toronto, Ontario M4W 2R3.

Jagger, Kenneth, B.Sc., P.Eng.
President, Chief Executive Officer and Director, Procor Limited (est. 1937), manufacturer and lessor of railway rolling stock. 2001 Speers Road, Oakville, Ontario L6J 5E1. President and Director, Procor (U.K.) Limited. Director, Slough Estates Canada Limited. Trustee, Toronto Western Hospital. Born Birmingham, England, September 17, 1925; son of the late David Haigh

of Leeds, England and Jessie Jagger of Sheffield, England. Educated: Coatbridge Secondary School; Glasgow University; Bachelor of Science. Field Engineer: R. McAlpine & Sons Ltd., England, 1950; Defense Contruction Ltd., Kingston, Ontario, 1952; Sales Engineer, Standard Iron & Steel Ltd., Toronto, 1954; Assistant Sales Mangager, Anthes Steel Products, Ltd., 1959; General Sales Manager, 1961; Vice-President, Procor Limited, Oakville, Ontario, 1966. Served

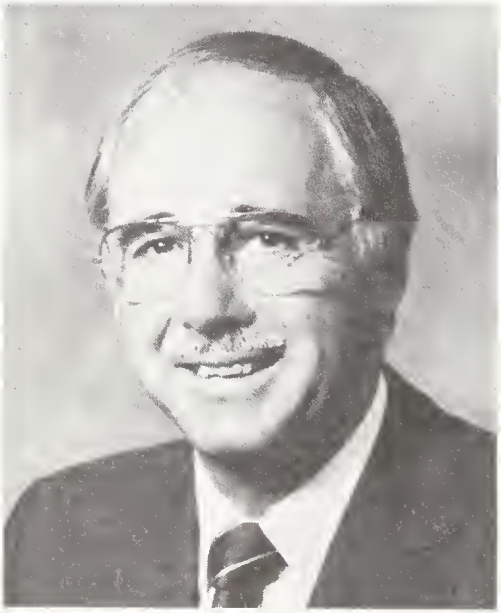

KENNETH JAGGER

with the Fleet Air Arm, 1944 – 46. Married Katherine Read, daughter of Frederick Read of Bear River, Nova Scotia, November 6, 1956; has two children (Douglas Charles and Lynn Carol). Clubs: Toronto Golf; Canadian. Recreations: golf, swimming and tennis. Conservative. Presbyterian. Residence: 2068 Tenoga Drive, Mississauga, Ontario L5H 3K2.

Janson, Peter S., B.A.Sc., P.Eng.
President and Managing Director, ASEA INC., electrical and electronics manufacturing. P.O. Box 700, Cartierville Station, St-Laurent, Quebec, H4K 2J8, 10300 Henri-Bourassa Boulevard West, St-Laurent, Quebec H4S 1N6. Chairman of the Board: ASEA Cantherm Limited; ASEA Cantherm INC. Born Västeras, Sweden, May 28, 1947 (moved to Canada at age two, now a Canadian citizen); son of Helge A. Janson. Educated: Queen's University, B.A. Sc. (Electrical Engineering), 1969. Career: Training Engineer, ASEA Inc., 1969 – 70; Sales Application Engineer, Toronto, 1971 – 73; Product Manager, responsible for all ASEA Inc.'s activities in Mining and Metallurgy, Montreal, 1973 – 77; District Sales Manager, Industrial Division, Vancouver, 1977 – 79; Department Manager, Industrial Division, Montreal, 1979 – 82; General Manager, Industrial Division and Executive Director, ASEA Electric, South Africa, 1982 – 86; President, ASEA INC., Canada, March 1986 – . Member: Association of Professional Engineers of Ontario; Canadian Institute of Mining and Metallurgy. Married Margaret Ross, September 18, 1971; has three children (Jennifer, Elizabeth and Allison). Clubs: West Island Tennis; Ste. Marguerite Ski Club. Recreations: tennis, squash and skiing. Residence: 340 Penn Road, Beaconsfield, Quebec H9W 1B6.

Jardine, Stuart Stevenson, B.Sc., A.R.T.C., F.Inst. H.E.
Chairman and Chief Executive Officer, George Wimpey Canada Limited, civil engineering, commercial and industrial building, land development, house building, quarrymasters, asphalt contracters, offshore and mechanical engineers. 80 North Queen Street, Toronto, Ontario M8Z 2C9. Managing Director, George Wimpey P.L.C., Hammersmith Grove, London, England. Chairman: McNamara Construction Co., Newfoundland; A.V. Carlson Co., Edmonton, Alberta; H.J. McFarland Co., Belleville, Ontario. Non-Executive Director, Markborough Properties Ltd., Toronto. Born Glasgow, Scotland, July 5, 1926; son of John and Linda Jardine. Educated: Shawlands Academy, 1931 – 44; University of Glasgow, B.Sc., 1948 – 52. Held various positions from Site Engineer to Contracts Manager, Limmer & Trinidad Lake Asphalt Co., Scotland and Northern Ireland, 1952 – 63; Manager, Highways Division, Amalgamated Asphalt Cos. Ltd., London, England, 1963 – 67; General Manager then Managing Director, Wimpey Asphalt Ltd., London, England, 1967 – 76; Director, George Wimpey PLC, London, England, 1976 – 79;

Managing Director,
1979 – ; Chairman and Chief Executive Officer, George Wimpey Canada Limited, Toronto, 1983 – . Member: Royal College of

STUART STEVENSON JARDINE

Science and Technology, Associate, 1953; Instituition of Highway Engineers, Fellow, 1961; Institute of Asphalt Technology, Fellow (Treasurer, 1964) Asphalt & Coated Macadam Association, Chairman of Council, 1977. Member of the Friends of Epsom District Hospital, and the Friends of Charing Cross Hospital. Served in the Royal Artillery, India, 1945 – 48. Honours: Freeman of the City of London. Married Alexis McQueen (Cramond) Jardine, March 22, 1954. Club: Royal Automobile Club, London, England. Society: Worshipful Company of Paviors, Liveryman, 1969 – . Fraternity: Glasgow University Engineering Society, 1956 – . Recreation: golf. Church of Scotland. Residence: 175 Cumberland St., Suite 1404, Toronto, Ontario M5R 3M9.

Jarvis, Thomas E., B.A., C.L.U.
President, Thomas E. Jarvis & Associates, insurance advisors and group benefit consultants. President, Retirement Solutions Inc. 68 Yonge Street, Suite 212, Toronto, Ontario M5E 1L1. Born Copper Cliff, Ontario, April 8, 1920; son of Tennyson D. and Edna Mary Jarvis, both deceased. Educated: Ridley College, St. Catharines; University of Toronto, B.A.; Political Science and Economy, Honour Award. Joined Aetna Life Insurance Company as Group Representative, 1941; Manager, Toronto Group Office, 1959; Vice-President, Group Division, 1970 – 83. Past President, Life Underwriters' Association of Toronto; Past Director, Life Underwriters' Association of Canada; Past President: University College Alumni; Kappa Alpha Alumni; Ridley College Old Boys; Toronto and Metropolitan Units of the Canadian Cancer Society; North Rosedale Ratepayers; Past Director and Campaign Chairman: National Ballet Company; National Ballet School; Past Member, University of Toronto Senate; Past Governor, Ridley College; Member, Advisory

THOMAS E. JARVIS

Council, Ridley College; Past Trustee, Upper Canada College Foundation. Served overseas with 12th Field Regiment, 3rd Canadian Division, R.C.A., 1943 – 45; Member, Canadian Army Championship Boxing Team. Married Elizabeth Margaret Coleman-Rees, (deceased May 20, 1954), September 6, 1945. Married Mary Louise Kent, daughter

of Sidney L. and Marjorie S. Kent (both deceased), June 4, 1955; has six children (Deborah, Julie, Daniel, Ian, David and Kent). Club: University. Society: Kappa Alpha. Recreations: squash, tennis and gardening. Past Chairman, Rosedale United Church. Residence: 85 Douglas Drive, Toronto, Ontario M4W 2B2.

Jeanniot, Pierre Jean, B.Sc.
President and Chief Executive Officer, Air Canada. Place Air Canada, Montreal, Quebec H2Z 1X5. Born Montpellier, France, April 9, 1933, came to Canada in 1947. Educated: Sir George Williams University, B.Sc. (Science-Physics and Mathematics), 1957; McGill University and Université de Montréal, Masters degree courses, 1966 – 69. Career: Sperry Gyroscope Company of Canada, 1952 – 55; joined Air Canada and held various positions in quality control, operational research, administrative systems development and computer applications, 1955 – 68; active in setting up the University of Quebec as Vice-président aux Communications, 1969; appointed Vice-President, Computer and Systems Services, Air Canada, 1970 – 76 and during 1971 – 73 also coordinated the Corporation's five year plan; appointed Vice-President, Eastern Region in 1976, he assumed corporate responsibility for Associated Companies and became a member of the Executive Management Committee, 1978; appointed Senior Vice-President, Marketing & Planning, 1979; appointed Executive Vice-President and Chief of Airline Operations, 1980; President and Chief Executive Officer, June 1, 1984. Member: La Société française de recherche opérationnelle (SOFRO); The Institute of Management Science; The Canadian Operational Research Society (CORS) (Founding Member, appointed successively Council Member, Program Chairman, Secretary, Vice-President and President of the Montreal Chapter, 1958 – 63; Vice-President and President, CORS National, 1964 – 66); The Airline Group of the International Federation of Operational Research Societies (AGIFORS) (Chairman, Maintenance Study Group, 1963 – 67); The Computer Society of Canada; British Canadian Trade Association, since 1977; Traffic Club of Montreal, since 1978; Special Airline Advisory Committee (SAAC), since 1984. President, Comité Information Informatique de l'Université du Québec, 1969. Director: CANAC, 1971 – 79; Université du Québec à Montréal, 1971 – 72 (Chairman of the Board, 1972 – 77); Gouverneur de la Jeune Chambre de Montréal, 1976 – 78 and President of the Board of Directors-Gouverneurs, 1978. Member, Chambre de Commerce de Montréal (since 1977), Director, 1983; Director, Revue du Commerce et Editions Commerce, 1977 – 82, Chairman of the Board, 1978 – 82; Director, CIREM, 1976 – 80; Chairman of the Board, La Fondation de l'Université du Québec à Montréal, since 1978; Member, La Commission pour le Développement Économique de Montréal (CIDEM), 1979 – 80; Director and

PIERRE JEAN JEANNIOT

Vice-President, Air Transport Association of Canada (ATAC), 1982, Chairman of the Board, 1983 – 84; Director, Société du Palais des Congrès de Montréal, 1984; Chairman of the Board, Roméo Vachon Foundation, since 1984; Member, Comité d'hommes d'affaires Canada-Belgique, since 1985. Honourary Chairman, CBC Jerry Lewis Telethon for Muscular Dystrophy, 1985; Past President, CBC Telethon for the Quebec Society for Disabled Children, 1986. Has published numerous papers on applied research. Married, has two sons and one

daughter. Clubs: St. Denis; Mount Stephen; Laval-sur-le-Lac.

Jeanniot, Pierre Jean
Président-directeur général, Air Canada. Place Air Canada, Montréal (Québec) H2Z 1X5. Né à Montpellier (France) le 9 avril 1933. Études: Université Sir George Williams, Baccalauréat ès sciences physiques et mathématics, 1959; a collaboré a divers cours de maîtrise à l'Université McGill et l'Université de Montréal, 1966 – 69. Carrière: Sperry Gyroscope Company of Canada, 1952 – 55; au service d'Air Canada depuis 1955, il s'occupe successivement du contrôle de la qualité, de la recherche opérationnelle, de la conception de systèmes administratifs et d'applications informatiques de 1955 à 1968; nommé vice-président aux Communications, il participe en 1969 à la mise en marche de l'Université du Québec; nommé vice-président—Informatique en 1970 et de 1971 à 1973, il est chargé de mettre sur pied le plan quinquennal de la Société; nommé vice-président—Région Est, en juillet 1976; en 1978 il assume, outre les fonctions de vice-président-Région Est, la direction des Filiales et Participations et il devient ailleurs membre du Comité de direction; nommé premier vice-président—Marketing et Planification, 1979; nommé vice-président général—chef des Affaires aériennes, 1980; nommé président-directeur général le 1er juin 1984. Membre: Société française de recherche opérationnelle (SOFRO); Institut des sciences de gestion (TIMS); Société canadienne pour la recherche opérationnelle (SCRO) (membre fondateur de la SCRO, occupant successivement les postes de membre du Conseil, Président des programmes, Secrétaire, Vice-président et Président de la division de Montreal, 1958 – 63; Vice-président et Président de la section nationale, 1964 – 66); Fédération internationale des sociétés de recherche opérationnelle—Groupe des transporteurs aériens (AGIFORS) (président d'un groupe d'étude sur la maintenance, 1963 – 67); Association canadienne de l'Informatique (CSC); Associés britanniques et canadiens du commerce, depuis 1977; Club de trafic de Montréal Inc.; Comité consultatif supérieur de l'ATAC, 1984. Président du Comité de l'informatique de l'Université du Québec, 1969. Administrateur de: la CANAC, 1971 – 79; l'Université du Québec à Montréal, 1971 – 72 (et Président du Conseil, 1972 – 77). Gouverneur de la Jeune chambre de Montréal Inc., 1976 – 78 (président du conseil des gouverneurs, 1978); membre de la Chambre de commerce de Montréal depuis 1977 et nommé un directeur en 1983. Directeur de la Revue du commerce et des Éditions Commerce, 1977 – 82, et Président du Conseil d'administration de 1978 à 1982. Directeur du Centre international de recherche et d'études en management (CIREM), 1976 – 80. Président du Conseil d'administration de la Fondation de l'Université du Québec à Montréal, depuis 1978. Membre de la Commission pour le développement économique de Montréal (CIDEM), 1979 – 80. Directeur et Vice-président de l'Association canadienne du transport aérien (ATAC), 1982 et Président du Conseil d'administration en 1983 – 84. Membre du Conseil d'administration de la Société du Palais des Congrès du Montréal, 1984. Président du Conseil d'administration de la Fondation Romeo Vachon depuis 1984. Membre du Comité d'hommes d'affaires Canada-Belgique, 1984. Président honoraire de CBC Jerry Lewis Telethon for Muscular Dystrophy, 1985; ancien président de CBC Téléthon pour la Société du Québec pour les enfants infirmes. Il publie plusieurs articles sur la recherche apliquée. Marié, il est père de deux fils et une fille. Clubs: St-Denis; Mount Stephen; Laval-sur-le-lac.

Jeffery, Captain Joseph, O.B.E., C.D., Q.C., LL.D.
Partner, Jeffery & Jeffery, barristers and solicitors. 174-180 King Street, London, Ontario N6A 1C6. President: Covent Garden Building, Inc.; London Hunt Kennels; London Winery Limited, June 1971; Tobermory Islands Development Limited. Vice-President: Forest City Investments Limited; London Realty Management and Rentals Limited. Secretary-Treasurer, London Broadcasters Limited. Secretary, Lonwin Holdings Limited. Treasurer: Dunwell Holdings Limited; Hagor Holdings Limited; Kilworth Holdings (London) Limited; Thames Valley Investments Limited. Member of the Executive Committee, Trilon Financial Corporation. Director: Trilon Financial Corporation; Covent Garden Building, Inc.; Dunwell Holdings Limited; Forest City Investments Limited; Hagor Holdings Limited; Kilworth Holdings (London) Limited; London Broadcasters Limited; London

Hunt Kennels; London Realty & Management & Rentals Limited; London Winery Limited; Tobermory Islands Development Limited; Duffwell Realties Limited; LONLIFE Data Services, Limited, January 20, 1975; LONLIFE Financial Services Limited; Lonwin Holdings Limited. Born London, Ontario, September 1, 1907; son of the late James Edgar Jeffery and Gertrude (Dumaresq) Jeffery, both of London. Educated: London public and secondary schools; Osgoode Hall Law School, Toronto. Read law with Phelan and Richardson and Jeffery & Jeffery; called to the bar of Ontario, 1930; appointed Queen's Counsel 1955. Member: Advisory Committee, The Royal Canadian Naval Benevolent Fund, June 4, 1979; Canadian Institute on International Affairs; Canadian Institute on Public Affairs; Institute of Radio Engineers; London Little Theatre Advisory Board; St. John Ambulance Association, London Branch, February 15, 1978; Canadian Bar Association, Past Vice-President; Member of Council for Ontario, 1956 – 57 and 1980; Vice-President for Ontario, 1958 – 59; Middlesex Law Association; Honorary Past President; United Nations Association, London Branch; Advisory Committee, London Historical Museums, January, 1981; Canadian Council, International Chamber of Commerce (former Vice-Chairman). Life Member: Victorian Order of Nurses for Canada, 1971; Institute of Electrical and Electronics Engineers; Law Society of Upper Canada, September 18, 1980. Honorary Member: London Amateur Radio Club, December 3, 1981; The Middlesex Law Association, February 19, 1982. Honorary Vice-President, London United Services Institute. Trustee, YMCA-YWCA. Vice-Chairman, Thames Valley District Health Council, April, 1979. Director: London Health Association, April 19, 1974; Canada Israel Chamber of Commerce and Industry; Canadian Council of Christians and Jews; Canadian Executive Service Overseas, June 1971; Canada Committee, February 1975. Past Chairman: Federation of Commonwealth Chambers of Commerce, June 30, 1972; University of Western Ontario Board of Governors, June 30, 1973; London Health Council, one year appointment, December 19, 1974; Thames Valley District Health Council, April 1, 1982 – March 31, 1983. Past Governor, University of Western Ontario. Past Member of the Executive Committee: London Life Insurance Company; Thames Valley District Health Council and Member, Resources Standing Committee and Hospital Advisory Committee; Toronto-Dominion Bank; University of Western Ontario Advisory Committee of School of Business Administration. Past Director: Canadian Business and Industry Advisory Committee for the Organization for Economic Co-operation and Development; Canadian Chamber of Commerce; Two Hundred Queens Avenue Limited; Boug Realty Limited; Canadian Enterprise Development Corporation Limited; Hiram Walker-Gooderham & Worts Limited; Canadian Council, International Chamber of Commerce; London Life Insurance Company; Toronto-Dominion Bank; Markborough Properties Limited; Hiram Walker Resources Ltd. Past President: Canadian

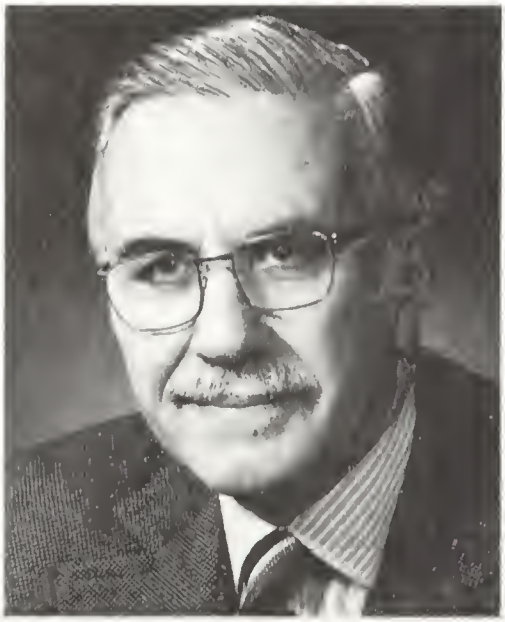

JOSEPH JEFFERY

Chamber of Commerce; Canadian Legion-Vimy Branch; London Chamber of Commerce; Ontario Chamber of Commerce; United Nations Association-London Branch; Victorian Order of Nurses for Canada. Retired Honorary Chairman and Director, London Life Insurance Company, March 15, 1983. Served with the Royal Canadian Navy, 1940 – 46, and retired with the rank of Captain; acted as Secretary and

Member, Naval Board of Canada; Honorary Colonel, retired, London Service Battalion. Honours: Human Relations Award from the Canadian Council of Christians and Jews, 1956; Honorary Doctor of Laws Degree from the University of Western Ontario, conferred June 3, 1975; O.B.E., January 1, 1946; C.D., June 10, 1976. Married Nora Alicia Morris, daughter of the late Reverend and Mrs. John Morris, St. Williams, Ontario, has one daughter (Elizabeth) by a former marriage; has two sons (Joseph and John) and three daughters (Alicia, Jennifer and Deborah). Clubs: Great Lakes Cruising; London Baconian; London City Press; London; London Hunt and Country Limited; Sarnia Yacht; Toronto. Societies: Canadian Arthritis and Rheumatism Society (Honourary Vice-President); Law Society of Upper Canada. Fraternity: A.F. & A.M. (Tuscan Lodge). Recreations: riding, fishing, yachting and amateur radio. Liberal. Anglican Church of Canada. Residence: Black Acre Place, Kains Road, R.R. No. 3, London, Ontario N6A 4B7.

Jelinek, The Honourable Otto, P.C., M.P. Minister of State for Fitness and Amateur Sport. As Minister of State for Fitness and Amateur Sport, Mr. Jelinek is responsible for federal funding for fitness and amateur sports projects initiated either by his ministry or through contribution dollars to national amateur sport, fitness and recreational agencies and events across Canada, including the 1988 winter Olympics in Calgary, Alberta. 274 Confederation Building, House of Commons, Ottawa, Canada K1A 0A6. Member of Parliament, Halton, Ontario. Born Prague, Czechoslovakia, 1940. Educated: Appleby College; Trafalgar High School; Thomas A. Blakelock High School; Swiss Alpine Business College, Davos, Switzerland. First elected to House of Commons, 1972; official opposition spokesperson, Fitness and Amateur Sports, until 1976; official critic, Small Business, Tourism and Corporate Affairs; served on the Standing Committee on Transport and Communications; the Finance, Trade and Economic Affairs Committee; appointed Minister of State, Fitness and Amateur Sport, September, 1984; currently sits on: the Committee for Social Development; the Special Committee of Council. Member: Canada Sports Hall of Fame. Frequent colour-commentator on national television for amateur figure-skating events, prior to his Cabinet appointment. Honours: With his sister, Maria, won the Pairs title for Canada at the 1962 World

OTTO JELINEK

Figure-Skating Championships in Prague. Married Leata Mary Bennett, 1974, has one son. Progressive Conservative.

Jelinek, L'honorable Otto, C.P., député Ministre d'Etat à la Condition physique et au Sport amateur. En qualité de ministre d'Etat à la Condition physique et au Sport amateur, responsable du financement que le gouvernement fédéral accorde chaque année à des projets créés par son ministère ainsi que des contributions financières consenties aux organismes nationaux de sport, de conditionnement physique et de loisirs et aux grandes manifestations sportives—telles que les jeux olympiques d'hiver de 1988 à Calgary. Édifice de la Confédération, bureau 274, Chambre des communes, Ottawa, Canada K1A 0A6. Député de la circonscription de Halton (Ontario). Né à Prague, en Tchécoslavaquie 1951. Études: Appleby College; écoles secondaires Trafalgar et Thomas A. Blakelock; Collège suisse alpin d'études commerciales à Davos (Suisse). Élu une première fois à la Chambre des communes en

1972; critique officiel de l'Opposition sur les questions touchant le sport amateur et la condition physique, jusqu'en 1976; porte-parole officiel, sur les questions touchant les petites entreprises, le tourisme et les affaires des corporations; a fait partie des Comités suivants: le Comité permanent des transports et des communications, le Comité de la finance, du commerce et des affaires économiques; nommé Ministre d'Etat à Condition physique et au Sport amateur, en Septembre 1984; il siège actuellement au sein de deux comités du Cabinet: le Comité sur le développement social et le Comité spécial du Conseil. Membre: du Temple de la Renommée des Sports du Canada. Jusqu'à sa nomination au Conseil des ministres, il était commentateur des compétitions de patinage artistique à la télévision nationale. Distinctions: Avec sa soeur Maria, il a remporté pour le Canada le championnat mondial des couples en patinage artistique en 1962. Épousé à Leata Mary Bennett en 1974, ils sont les parents d'un fils. Progressiste-conservateur.

Jerred, Yvonne C., C.G.A.
Vice-President, Treasurer and Chief Financial Officer, A.G.F. Management Limited, mutual fund management and investment counselling. P.O. Box 50, Toronto-Dominion Centre, Toronto, Ontario M5K 1E9. Treasurer and Chief Financial Officer: American Growth Fund Limited; AGF Special Fund Limited; AGF Japan Fund Limited; AGF HiTech Fund Limited; Growth Equity Fund Limited; Canadian Gas and Energy Fund Limited; Canadian Security Growth Fund Limited; Corporate Investors Stock Fund Limited; Corporate Investors Limited. Born South America, August 27, 1946; daughter of Joseph Victor and Muriel Stella (Ralphs) DaCosta, both of South America. Educated: Sacred Heart Roman Catholic School; St. Joseph's Ursuline Convent, South America; G.C.E. "A" levels, London University, England; designated Certified General Accountant of Ontario, 1976. Joined Barclays Bank, D.C.O., Collections Department, South America, 1966 – 68; Foreign Exchange, Bank of Montreal, Toronto, 1968 – 69; Bookkeeper, AGF Management Limited, Toronto, 1969 – 72; promoted to Accounting Supervisor, 1972 – 74; Assistant Treasurer/Accounting Manager, 1974 – 80; Treasurer and Chief Financial Officer, 1980 – 83; Vice-President, Treasurer and Chief Financial Officer, 1983 – . Member: Certified General Accountants Association of Ontario (Marker); General Accountants Association of Canada; Investment Funds Institute of Canada (Tax Committee); Board of Trade of Metropolitan Toronto. Married Robert Percy Jerred, son of Percy James Jerred, September 21,

YVONNE C. JERRED

1978. Clubs: Empire Club of Canada; Board of Trade Country Club. Recreations: reading, gardening, poetry, antiques, coin collecting and art. Roman Catholic. Residence: 130 Carlton Street, Suite 1408, Toronto, Ontario M5A 2K1.

Jodoin, Maurice, C.F.A.
President, Chief Executive Officer and Director and President of the Executive Committee, General Trust of Canada. 1100 University, Montreal, Québec H3B 2G7. President, Chief Executive Officer, Director and Member of the Executive Committee, Sterling Trust Corporation, Toronto. Chairman of the Board, Director and Member of the Executive Committee, General Trust Inc. Director and Member of the Executive

Committee, Sherbrooke Trust and Sodarcan Inc. Director: The National Reinsurance Company of Canada; RoyNat Inc.; U.A.P. Inc.; Corporation des Hautes Etudes Commerciales (HEC); Montréal Museum of Fine Arts; Orchestre des Jeunes du Québec. Governor and Member of the Executive Committee, The National Theatre School of Canada. Born Montreal, Quebec, March 30, 1939; son of Lucien and Donalda (Cormier) Jodoin, both of Montreal. Educated: University of Montreal, B.A., 1959; Graduate School of Commerce (Aff. University of Montreal), L.Sc.Comm., 1962; C.F.A., 1970. Began as Economist, Research Department, Bank of Canada, Ottawa, 1962 – 65; Portfolio Manager, Vice-President and Director, Bolton, Tremblay Inc., Montréal, 1965 – 74; Executive Vice-President, Director and

MAURICE JODOIN

Member of the Executive Committee, Sodarcan, Inc., Montreal, 1974 – 82; President and Chief Executive Officer, General Trust of Canada, December 1982. Past President: Vie des Arts; Association des diplômés de l'Ecole des Hautes Études Commerciales, The Montreal Society of Financial Analysts. Clubs: Club St. Denis; Ferme Forestière Winchester. Recreations: modern art, water sports and skiing.

Johnson, Donald Kenneth, B.S.E.E., M.B.A. President and Director, Burns Fry Limited, investment dealers. P.O. Box 150, First Canadian Place, Suite 5000, Toronto, Ontario M5X 1H3. Director and Member of the Executive Committee, Investment Dealers Association of Canada, 1986 – 87. Chairman, The London Conference, The University of Western Ontario, 1987. Team Captain, 1987 Corporate Fundraising, National Ballet Company of Canada. Born Lundar, Manitoba, June 18, 1935; son of the late Paul Bjorn Johnson and the late Fjola Kristjanson. Educated: Lundar Public School; Daniel McIntyre Collegiate, Winnipeg; University of Manitoba, B.S.E.E., 1957; University of Western Ontario, M.B.A., Gold Medalist, 1963. Design Engineer, Canadian General Electric, 1957 – 59; DEW Line Radar Station Manager, Federal Electric Corporation, 1959 – 61; Securities Analyst, Salesman, Sales Manager, Executive, Burns Fry Limited, 1963 – . Past Governor, Toronto Stock Exchange, 1978 – 80. Married; has three children (Virginia Ward, Car-

DONALD KENNETH JOHNSON

ter Randolph and Jessica Lind). Clubs. Cambridge; Adelaide; Toronto Lawn Tennis; Griffith Island; Coral Beach & Tennis, Bermuda; Caledon Ski. Recreations: skiing, ten-

nis, jogging and swimming. Anglican. Residence: 287 Oriole Parkway, Toronto, Ontario M5P 2H4.

Johnson, F. Ross, B.Comm., M.B.A., Hon. LL.D.
President and Chief Executive Officer, RJR Nabisco, Inc. Winston, Salem, N.C. Director: American Express Co.; Nabisco Brands Ltd; The Bank of Nova Scotia, Toronto; Power Corporation of Canada, Montreal; Ingersoll Rand Co., CT; New Jersey Graduate School of Business, Columbia University, New York. Born Winnipeg, Manitoba, December 13, 1931; son of Frederick Hamilton and Caroline (Green) Johnson. Educated: University of Manitoba, B.Comm.; University of Toronto, M.B.A. Joined Standard Brands Limited (Canada), July 1971; Vice-President, Standard Brands Incorporated, 1973; President, 1975; Chairman and Chief Executive Officer, 1976 – 81; Vice-Chairman and Chief Executive Officer, July 1984; President and Chief Operating

F. ROSS JOHNSON

Officer, R.J. Reynolds Industries, Inc., 1985. Director: The New York Chapter of the Multiple Sclerosis Society; N.C. Zoological Society. Military Record: Lieutenant, Royal Canadian Ordnance Corps. Honours: Honourary Doctorates of Law from St. Francis Xavier University, Antigonish, 1978, and Memorial University of Newfoundland, 1980. Married Laurie Ann Graumann, daughter of Robert Graumann, San Francisco, has two sons (Bruce and Neil). Clubs: The Brook; The Links; Economic Club; Blind Brook (all of New York); Old Town Club, Winston, Salem, N.C. Society: Phi Delta Theta, President, 1951. Recreations: golf, skiing and tennis.

Johnson, Patrick Trench, B.A., M.A.
President, Canadian Securities Institute. Suite 360, 33 Yonge Street, Toronto M5E 1G4. Born Assam, India, April 4; son

PATRICK TRENCH JOHNSON

of Francis Richard and Phyllis Mary (Wilkinson) Johnson, Oxford, England. Educated: Rossall School, Fleetwood, England; The Queen's College; Oxford University; B.A. 1951 (Oxon); M.A., 1956 (Oxon). Master: Graham-Eckes School, Palm Beach, Florida, 1951; Rossall School, Fleetwood, England, 1953; Upper Canada College, Toronto, 1958; Housemaster, Upper Canada College, Toronto, 1960; Principal,

1965 – 74. Special Consultant, Bank of Nova Scotia, 1975 – 76; General Manager, Spencer Hall Foundation, May 1976 – August 1981. Director: Ontario Heart Foundation; Equity Showcase Theatre; Chairman of the Board, Terry Fox Humanitarian Award Program; Trustee: Bishop Strachan School Foundation; Upper Canada College Foundation. Captain in 9th Gurkha Rifles Indian Army, 1944 – 48. Married Eleanor Jean McCain, daughter of Andrew D. McCain, 1954; has two children (Patrick and Derek). Club: Ontario, Toronto. Recreations: sports, reading and theatre. Anglican. Residence: 116 Dunvegan Road, Toronto, Ontario M4V 2R1.

Johnston, Charles B., B.A., M.B.A.
Dean and Professor of Business Administration, The University of Western Ontario, School of Business Administration, London, Ontario N6A 3K7. Director: Canada Publishing Corporation; The Quaker Oats Company of Canada Limited. President, C. B. Johnston Ltd. Born Sudbury, Ontario, 1931; son of Charles Bernie Johnston and Beatrice Eileen Johnston. Educated: School of Business Administration, The University of Western Ontario, B.A. (Honors), Business Administration, 1954; School of Business Administration, The University of Western Ontario, M.B.A., 1957; Northwestern University, Evanston, Illinois, Graduate Study, 1959 – 61. Lecturer, School of Business Administration, The University of Western Ontario, London, Ontario, 1957 – 59; Assistant Professor, 1961 – 66; Director, Marketing Management Course, 1964 – 73; Associate Professor, School of Business Administration, The University of Western Ontario, 1966 – 71; Visiting Professor, IMEDE, Management Development Institute, Lausanne, Switzerland, 1967 – 68; Chairman, Undergraduate Program, School of Business Administration, The University of Western Ontario, 1969 – 72; Professor, 1971; Chairman, Continuing Education, 1972 – 79; Director, Management Training Course for Senior Managers, 1972 – present; Associate Dean, 1975 – 78; Dean, The School of Business Administration, The University of Western Ontario, 1978 – present; has formerly held the following business appointments: General Manager, Canadian Arctic Producers Ltd., Ottawa, 1965 – 67; Director, Sifton Properties Ltd., London, 1970 – 72; Director, Ranger Safety Products Limited, London, 1971 – 74. Member: American Marketing Association, London Chapter (Program Chairman, 1962; Vice-President, 1963; President, 1964); International Marketing Management Committee, American Marketing Association,

CHARLES B. JOHNSTON

1965 – 71; International Business and Education Exploration Team and co-author of a report for the Department of Industry and Tourism, Government of Ontario; Operating Committee, UWO-UWI Twinning Project in Management Studies, sponsored by C.I.D.A., 1972 – 79. Author of: articles published in business magazines, teaching cases, reports and studies for governments and industry. Co-Author of: *How Industry Buys*, with D.S.R. Leighton and D.H. Thain, Business Newspapers Association, 1959 (winner of 1960 Media-Scope Award as best industrial marketing research); *Canadian Problems in Marketing*, Third Edition, McGraw Hill of Canada, 1972. Consultant to industry and governments. Has served as Director and faculty member of management development programs in North America (Canada and the U.S.), Latin America and the Caribbean (Argentina, Brazil, Jamaica and Trinidad), Europe (England, France, Nor-

way, Sweden and Switzerland) and the Far East (Japan and the Philippines). His special areas of interest include corporate strategy, international marketing and management development. Honours: high school proficiency awards; Wilhelmina and J. Gordon McIntosh Scholarship, The University of Western Ontario; Allstate Graduate Study Fellowship, Northwestern University. Married Carol Jean Querney, 1953, has three sons and two daughters. Residence: 165 Hunt Club Drive, London, Ontario N6H 3Y8.

Johnston, The Honourable Dick, M.L.A., B.A., M.B.A., F.C.A.
Provincial Treasurer, Province of Alberta. 224 Legislative Building, Edmonton, Alberta T5K 2B6. Member of the Legislative Assembly for Lethbridge East. Born Lethbridge, Alberta, March 5, 1940; son of Archibald Stewart and Jeanetta Elizabeth Johnston, both of Lethbridge, Alberta. Educated: Lethbridge Public School System; University of

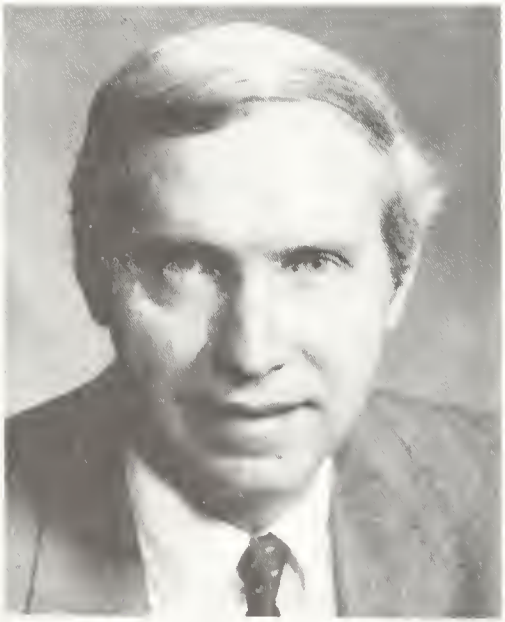

DICK JOHNSTON

Calgary, B.A.(Econ.); University of Alberta, M.B.A. Chartered Accountancy Practice, D. Johnston and Associates, Lethbridge, Alberta, 1969 – 75; Director of several private corporations, Alberta, 1969 – 75, including D. Johnston Management Consultants, Lethbridge. Member: Alberta Institute of Chartered Accountants; Former Board Member, Lethbridge Community College; Former Director, Victorian Order of Nurses, Lethbridge Branch. Elected Member, Legislative Assembly for Lethbridge East, March 26, 1975; appointed Minister of Municipal Affairs for the Province of Alberta, April 3, 1975; re-elected, March 14, 1979; appointed Minister of Federal and Intergovernmental Affairs, March 23, 1979; re-elected November 2, 1982; appointed Minister of Advanced Education, November 19, 1982; appointed Minister Responsible for the Status of Women, October 21, 1983; re-appointed Minister of Advanced Education, 1985; appointed Provincial Treasurer, May 26, 1986; Member, Institute of Chartered Accountants of Alberta. Married Janice Lynn Phillips, daughter of Douglas T. Phillips, May 16, 1964; has four children (David R.M., Carolyn Jane, Suzanne Marie and Barbara Boyne). Recreations: skiing, mountain climbing and reading. Progressive Conservative. Residence: Edmonton, Alberta.

Johnston, The Honourable Donald J., Q.C., M.P.
Liberal External Affairs Critic. Member of Parliament, riding of St-Henri-Westmount, Quebec. Born 1936. Educated: McGill University, Bachelor of Arts and Bachelor of Law. Joined firm of Stikeman & Elliott, 1961; founded own law firm, Johnston, Heenan and Blaikie, 1967; Lecturer, Faculty of Law, McGill University, 1964 – 77; elected to the House of Commons, St-Henri-Westmount riding in by-election, October 1978; re-elected, in the general elections of May 1979 and February 1980; President of Treasury Board of Canada, March 1980 – September 1982; sworn in as Minister of State for Economic and Regional Development and Minister of State for Science and Technology, September 30, 1982; Minister of Justice and Attorney General of Canada, June 30, 1984 – September 17, 1984. Member: Quebec and Ontario Bar Association. Former Vice-President and Director, Montreal Alouette Football Club. One of the lawyers who argued successfully the unconstitutionality of part of Quebec's language law (Bill 101) before the Supreme Court of Canada. Author of: many papers

and the books *How to Survive Canada's Tax Chaos*, 1974, and *Up The Hill*, 1986. Honours: numerous prizes, including the Gold Medal of the Faculty of Law; studied

DONALD J. JOHNSTON

on scholarship, University of Grenoble. Married Heather Bell Maclaren; has four children (Kristina, Allison, Rachel and Sara). Recreations: tennis and piano.

Johnston, L'honorable Donald J., c.r., député
Critique libéral des Affaires extérieures. Représente la circonscription fédérale de St-Henri-Westmount (Québec). Né en 1936. Études: l'Université McGill, baccalauréat ès en arts et en droit, reçu de nombreux prix au cours de ses années d'études, dont la Médaille d'Or de la faculté de droit; également étudié à l'Université de Grenoble en qualité de boursier. Joint à l'étude Stikeman & Elliott, Montréal, 1961; fondé avec d'autres confrères sa propre étude légale connue sous le nom de Johnston, Heenan et Blaikie, 1967; chargé de cours, la Faculté de droit, l'Université McGill, 1964 – 77; élu, élection complémentaire, octobre 1978; réélu aux élections générales, mai 1979 et février 1980; Président du Conseil du Trésor du Canada, mars 1980 – septembre 1982; prêté serment comme ministre d'État au Développement Économique et Régional et ministre d'État aux Sciences et à la Technologie le 30 septembre 1982; ministre de la Justice et Procureur général du Canada, le 30 juin 1984 au 17 Septembre 1984. Membre du barreau du Québec et Ontario. Également été vice-président et directeur, club de football les Alouettes. L'un des avocats qui a défendu avec succès l'inconstitutionnalité de certains articles de la loi québécoise en matière linguistique (loi 101) devant la Cour suprême du Canada. Auteur de: plusieurs documents et articles et les livres, *How to Survive Canada's Tax Chaos*, 1974 et *Up The Hill*, 1986. Distinctions: plusieurs prix, y compris la médaille d'or de la Faculté de droit; a fait ses études comme boursier à l'Université de Grenoble. Épousé à Heather Bell Maclaren; ils ont quatre enfants (Kristina, Allison, Rachel et Sara). Loisirs: tennis et piano.

Jonathan, François J.O.
President and Chief Executive Officer, Banque Nationale de Paris (Canada), wholly-owned subsidiary of Banque Nationale de Paris (France), an international banking group established in some 80 countries. B.N.P. Tower, 1981 McGill College Avenue, Montreal, Quebec H3A 2W8. Born

FRANÇOIS J.O. JONATHAN

Paris (France), November 18, 1932. Educated: Faculté de Droit (Law School), Université de Paris, Licence en droit, 1955; Centre d'Etudes Supérieures Bancaires, Paris, Diploma, 1961. Career: Credit Analyst, Union Française de Banques, Paris, 1956; Fondé de pouvoirs, BNCI (name changed in 1966 to become Banque Nationale de Paris), 1959 – 60; Delegate Manager, 1961 – 65; Senior Inspector, 1966 – 70; General Inspection, 1971 – 72; Chief Auditor, Banque Nationale de Paris and BNP Intercontinentale, 1973 – 80; Director/General Manager, Banco del Atlantico, Mexico, 1980 – 82; General Manager, Banque Nationale de Paris Group for Central America and the Andes, Panama, 1983 – 86. Military Service: October, 1956 – December, 1958. Married Monique Jacquemard; has three children (Marielle, Frédéric and Marie-Françoise). Club: Club St-Denis, Montreal. Recreations: Riding, golf, tennis and choir. Residence: 8 Springrove Avenue, Outremont, Quebec H2V 3H9.

Jonathan, François J.O.
Président Directeur Général de la Banque Nationale de Paris (Canada), filiale à part entière de la Banque Nationale de Paris (France), présente dans près de 80 pays. Tour BNP, 1981, avenue McGill Collège, Montréal, Québec H3A 2W8. Né à Paris (France) le 18 novembre 1932. Études: Faculté de Droit, Université de Paris, Licence en Droit, 1955; Centre d'Etude Supérieures Bancaires, Paris, Diplôme, 1961. Carrière: Analyste de crédit, Union Française de Banques, Paris, 1956; fondé de pouvoirs, B.N.C.I. (devenue en 1966 Banque Nationale de Paris), Paris, 1959 – 60; Sous-Directeur d'Agence, 1961 – 65; Chef de mission Inspection Générale, 1966 – 70; responsable du Bureau d'Organisation, 1971 – 72; responsable des Services d'Audit, Banque Nationale de Paris et B.N.P. Intercontinentale, 1973 – 80; Directeur Central, Banco del Atlantico, Mexico, 1980 – 82; Directeur Régional, Banque Nationale de Paris pour l'Amérique centrale et Andine, Panama, 1983 – 86. Service Militaire: Octobre 1956 à décembre 1958. Marié à Monique Jacquemard, trois enfants (Marielle, Frédéric et Marie-Françoise). Club: Club St-Denis (Montréal). Loisirs: Equitation, golf, tennis et chorale. Domicile: 8, avenue Springrove, Outremont, Québec H2V 3H9.

Jorgenson, Frederick Charles
Educator, Immediate Past President, Southern Alberta Institute of Technology (est. 1916). 1301-16 Avenue N.W., Calgary, Alberta T2M 0L4. Born Cereal, Alberta, 1923; son of Alfred and Vera Jorgenson. Educated: Cereal, Alberta; University of Alberta, Edmonton; University of British Columbia, Vancouver; Bachelor of Education. Dean of Men, Olds School of Agriculture & Home Economics, Olds, Alberta, 1947 – 56; Instructor, English and Mathematics, Southern Alberta Institute of Technology, Calgary, 1956 – 58; Head of English Department, 1958 – 62; Vice-Principal, April 1962 – August 1, 1962; Principal, August 1, 1962 – 66; Principal, Ryerson Polytechnical Institute, Toronto, 1966 – 67; First President, Ryerson Polytechnical Institute, 1967 – 69; First President, Southern Alberta Institute of Technology, Calgary, August 1969 – 85. Member: Honourary Life Member, Olds Agricultural and Vocational College Alumni Association; University of Alberta Senate, 1962 – 66, Special Service Award from Calgary Public School Board, 1966, Chairman of the Advisory Committee, National Employment Service, Calgary, 1963 – 66; Executive Member of Canadian Vocational Association, 1965 – 68; Board of Directors, Social Planning Council of Calgary, 1964 – 66, 1970 – 71; Educational Progress Club, Calgary, 1963 – 66, 1969 – (President, 1975 – 76); Medal of Service of the Order of Canada (Centennial Medal), 1967; Board of Governors, Toronto Y.M.C.A., 1967 – 69; Board of Trade of Metropolitan Toronto, 1968 – 69; Canadian Club, Toronto, 1968 – 69; Empire Club, Toronto, 1968 – 69; New Building Complex, Jorgenson Hall at Ryerson Polytechnical Institute, 1969, dedicated, 1971; Alberta Apprenticeship Board, 1969 – ; Member, Canadian National Committee, United World Colleges, and special Academic Selection Committee to select Headmaster, 1969 – 76; Board of Directors, Vocational and Rehabilitation Research Institute, Calgary, 1969 – 75 (Chairman of Board, 1973 – 75); Member of the Nuffield Foundation Canadian Policy Committee, and Chairman of the Sub-Selection Committee on Nuffield Foundation Travel Grants for Teachers in Canadian Community Colleges; Member of Nuffield Canadian Management Sub-Committee, 1971 – 75; Steering Committee to plan National Seminar on The

Costs of Post-Secondary Education sponsored by the Institute of Public Administration of Canada, 1969 – 70; Advisory Committee, Alberta Education Trade Show, 1969 – ; Task Force on Post-Secondary Education of the Alberta Commission on Educational Planning, 1969 – 71; appointed by the Alberta Commission on Educational Planning and the Alberta Department of Education to study selected campuses for post-secondary education in the U.S. and Canada, June – July 1970; Alberta Educational Communications Authority, 1970 – 74; Member, Council (1970 – 77) and Council Executive (1970 – 72), Banff Centre; Advisory Committee, Calgary Police Commission on Cadet Training, 1971; Public Advisory Committee on the Environment for the Environment Conservation Authority, Alberta, 1971 – 78 (and a member of its Organizing Committee); Non-Renewable Resources Study Group, 1972 – 78; Urban Environment Study Group, 1973 – 78; appointed one of three Canadians to study education in the Soviet Union under the sponsorship of the Federal Department of External Affairs, the council of Ministers of Education for Canada, the Government of Alberta, and the Education Ministry of the Soviet Union, October 1971; Academic Master Plan Steering Committee of the Alberta Universities Commission, November 1971 – October 1972; Patron, Robert Warren Scholarship and Bursary Awards Fund, 1972 – ; Member, Calgary Economic Advisory Council, 1972; Alberta Educational Communications Authority including Program Policy Advisory Committee (1970 – 74); Education and Manpower Committee, National Economic Conference (1974) – May – December, 1974; University of Calgary Senate, 1974 – ; Board of Directors, Alberta Educational Communications Corporation, 1974 – 77; Chairman, Campaign fund-raising Committee for the Calgary Humane Society, New Animal Care Centre, 1974 – 75; Manpower Project Steering Committee, Technical Service Council, 1975 – ; Patron, Calgary Canadian Citizenship Council, 1975 – ; Board of Directors, Calgary Tourist and Convention Association, 1975 – 76; Founding Member and First Chairman, Calgary Regional Group, Institute of Public Administration of Canada-Chairman, 1974 – 76; Member, 1974 – ; National Executive Committee, The Institute of Public Administration of Canada, 1977 – 78; Chairman, Habitat and Beyond, 1977 – 78; Member, 1977 – 79; Epsilon Pi Tau, Inc. (International Honourary Professional Fraternity in Industrial Arts and Industrial Vocational Education) 1977 – ; Advisory Council of the Alberta Dental Research Foundation, 1977 – ; Member, Patrons' Council, The Toronto French School, 1979 – ; Board of Directors, Old Sun College (on Gleichen Indian Reserve), December 1979 – ; Board Member, Alberta Motor Association (Government & Consumer Affairs Committee) 1981 – 82; appointed Life Member, Friends of the Banff Centre, March 1982. Guest speaker, Canadian Conference, Women's Canadian Organization for Rehabilitation through Training, Toronto, to celebrate World ORT Union's 100th Anniversary, January 1980. One of ten Canadians on study tour to Nigeria, February 1980. Honours: Canadian Silver Jubilee Medal commemorating Queen Elizabeth's 25th Anniversary, 1977; Honourable Citizen Award from the Calgary World Plan Centre, September, 1977; Olds College Alumni Recognition Award, July 1982; Government of Alberta, Alberta Heritage Savings Trust Fund, Sir Frederick Haultain Prize for 1983 for the outstanding citizen in education; Life Membership from Calgary's Educational Progress Club in 1985: "in recognition for distinguished contribution" from the Council of Presidents of the Public Colleges and Technical Institutes of Alberta. Married Margaret Mary McKim, daughter of Thomas McKim, October 6, 1951; has five children (Charles, Keith, Anne, Lynne and Gale). Recreations: music, travel and reading. Residence: 3412-10 Street S.W., Calgary, Alberta T2T 3H6.

Juneau, Pierre, B.A., L.Ph., O.C.
President, Canadian Broadcasting Corporation (est. 1936), Canada's national and international broadcasting service. P.O. Box 8478, 1500 Bronson Avenue, Ottawa, Ontario K1G 3J5. Born Verdun, Quebec, October 17, 1922; son of Laurent Edmond and Marguerite (Angrignon) Juneau. Educated: Collège Sainte-Marie, Montreal, classical studies, B.A., 1944; studied at the Sorbonne, Paris; graduated from the Institut catholique, Paris as a Licenciate in Philosophy, 1949. Joined the National Film Board as Montreal District Representative, 1949; became Assistant Regional Supervisor for

the Province of Quebec; Chief of International Distribution, 1951; Assistant Head of the European office, London, 1952; Secretary of the National Film Board, 1954; Senior Assistant to the Commissioner and Director of French Language Production, 1964 – 66; Vice-Chairman, Board of Broadcast Governors, 1966; Chairman, Canadian Radio-Television Commission, 1968 – 75; Minister of Communications, August, 1975; defeated in a by-election and subsequently served as Advisor to the Prime Minister; appointed Chairman of the National Capital Commission, 1976; Under Secretary of State, 1978; Deputy Minister of Communications, 1980; President, Canadian Broadcasting Corporation, 1982 – . Mr. Juneau

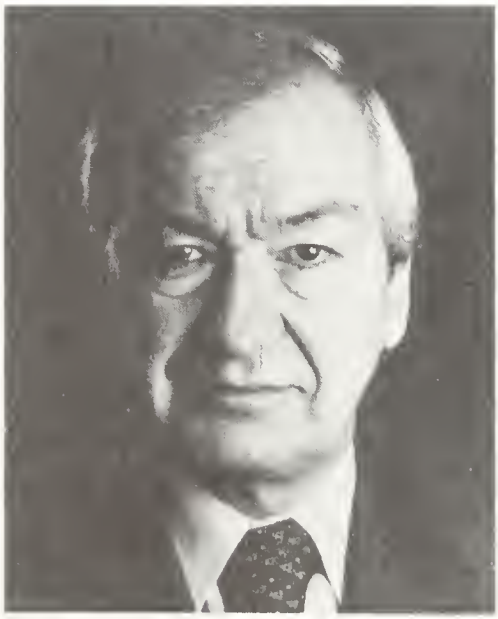

PIERRE JUNEAU

was an active member of a number of youth movements. He helped to found the "Institut canadien d'éducation des adultes" and was a member of its Board of Directors. He was also active in the Canadian Association for Adult Education. He participated in the founding of the periodical "Cité libre" in 1949. During the early 1950s he helped found "La fédération des mouvements de jeunesse au Québec" and was its first President. In the late 1950s he helped to found the Montreal International Film Festival and was its President from 1959 – 1968. He was Secretary and a member of the Board of Directors of the Albert-Prévost Psychiatric Institute in Montreal in the 1960s and served as Chairman of the Board of the École nouvelle St-Germain, a private French-language school in Montreal. He is a member of the Board of Directors of the National Arts Centre and a member of the Board of Governors of the University of Ottawa. Mr. Juneau is also a member of Club of Rome. Honours: member of the Royal Society of Canada; recipient of an honourary degree from York University; Officer of the Order of Canada. Married Fernande Martin, March 17, 1947; has three children (André, Martin and Isabelle). Club: Ottawa Athletic Club. Roman Catholic.

Juneau, Pierre, B.A., L.Ph., O.C.
Président de la Société Radio-Canada (fondée en 1936). c.p. 8478, 1500, avenue Bronson, Ottawa (Ontario) K1G 3J5. Né à Verdun (Québec) le 17 octobre; fils de Laurent Edmond et Marguerite (Angrignon) Juneau. Études: Collège Sainte-Marie (études classiques) à Montréal, baccalauréat ès Arts, 1944; fréquenta la Sorbonne et l'Institut catholique de Paris et obtint une licence en philosophie en 1949. Débuta comme représentant du district de Montréal à l'Office national du film en 1949; devint directeur régional adjoint pour la province de Québec; directeur du service de distribution internationale en 1951; chef adjoint du bureau européen à Londres, en 1952; devint secrétaire de l'Office national du film en 1954; il remplit les fonctions d'adjoint principal du président et de directeur de la production française de 1964 à 1966; il fut nommé vice-président du Bureau des gouverneurs de la radiodiffusion en 1966; président du Conseil de la radiotélévision canadienne (CRTC) de 1968 à 1975; devint ministre des Communictions en août 1975; défait dans une élection complémentaire, il fut, par la suite, conseiller du Premier ministre; accède à la présidence de la Commission de la capitale nationale en 1976; sous-secrétaire d'État, 1978; nommé sous-ministre des communications en 1980; président, Société Radio-Canada, 1982 – . M. Juneau oeuvra au sein de plusieurs mouvements de jeunesse. Il a contribué à la fondation de l'Institut canadien d'éducation des adultes dont il a été membre du conseil d'administration. Il fut aussi membre de l'Association canadienne

pour l'éducation des adultes. En 1949, il a pris part à la création du périodique "Cité libre". Au début des années 50, il participa à la fondation de la Fédération des mouvements de jeunesse au Québec et en a été le premier président. Il contribua à la fondation du Festival international du film de Montréal dont il fut le président de 1959 à 1968. A la même époque, il fut secrétaire et membre du conseil d'administration de l'Institut psychiatrique Albert-Prévost de Montréal. Il a également été membre du conseil d'administration, puis président de l'École nouvelle Saint-Germain, école privée de langue française, à Montréal. Il est membre du conseil d'administration du Centre national des Arts et du Bureau des gouverneurs de l'Université d'Ottawa. M. Juneau est aussi membre du Club de Rome. Distinctions: membre de la Société royale du Canada; detient décerné d'un diplôme honorifique de l'Universite York, de Toronto; officier de l'Ordre du Canada. Épouse Fernande Martin le 17 mars 1947; ils ont trois enfants (André, Martin et Isabelle). Club: Ottawa Athletic Club. Catholique.

Kaiser, Jr., Edgar Fosburgh, B.A., M.B.A. Chairman, President and C.E.O., Kaiser Resources Ltd. 1500 W. Georgia St., 20th Fl., Vancouver, British Columbia V6G 2Z8. Director: B.C. Place Ltd.; Bell Canada Enterprises Development Corporation; Canadair Limited; Man in Motion World Tour Inc.; Sadat Peace Foundation; University of Colorado Foundation; The John G. Diefenbaker Memorial Foundation, Inc. Honourary Director, Boys' and Girls' Clubs of Vancouver. Born Portland, Oregon, July 5, 1942; son of Edgar Fosburgh Kaiser of Oakland, California and Sue (Mead) Kaiser (deceased). Educated: Stanford University, B.A., 1965; Harvard University, M.B.A., 1967. Agency for International Development in Vietnam, 1967 – 68; White House Fellow as an assistant to President Johnson, 1968; Special Assistant to Secretary of U.S. Department of Interior, 1969; Manager of Corporate Planning and Development, Kaiser Resources Ltd., 1970; Manager of Resources Development, Kaiser Steel Corporation, 1970 – 71; Vice-President and Treasurer, Kaiser Resources Ltd., 1971 – 72; Executive Vice-President, Operations, 1972 – 73; President and Chief Executive Officer, 1973 – 78; Chairman of the Executive Committee, 1974 – 80; Chairman and Chief Executive Officer, 1978 – 84; President and Chief Executive Officer, Kaiser Steel Corporation, 1979 – 80; Chairman of the Executive Committee, 1979 – 81; Chairman and Chief Executive Officer, January 1980 – September 1980; Chairman, 1980 – 81; Chairman and Chief Executive Officer, E.F. Kaiser & Co. Ltd., 1981 – 84; Chairman, Bank of British Columbia, 1984 – 86; Past Chairman and owner, Denver Broncos Football Club. Member: Young Presidents' Organization; Business Council on National Issues; Advisory Council, Faculty of Commerce and Business Administration, University of British Columbia; White House Fellows Association; Visiting Committee for Graduate School, School of Education, Harvard University; International Council of Salk Institute; Business Advisory Council, Faculty of Business, University of Alberta; Advisory Committee, Denver Broncos Youth Foundation; International Advisory Council, Governor Dummer Academy; Past Member: Canadian Committee, Pacific Basin Economic Council; Canada-Japan Business Cooperation Committee; Canada-Korea

EDGAR FOSBURGH KAISER, JR.

Business Council; SRI International Council; Executive Committee Asian Centre, Vancouver, British Columbia; The Canadian-American Committee; Council on Foreign Relations; National Advisory Committee on the Mining Industry (NACOMI); Trilateral Commission; HRH, The Duke of Edinburgh's Fifth Commonwealth Study Conference Canada, 1980. Past Advisor/Director, Private Investment Company for Asia (PICA) S.A.; Past President, The Coal Association of Canada; Chairman: Henry J. Kaiser Family Foundation; Kaiser Substance Abuse Foundation; Junior Achievement Canadian Business Leadership Conference, 1986. Past Chairman: American Academy of Achievement; Past Chairman and Founder, Denver Broncos Youth Foundation; Past Co-Chairman, American Cancer Society; Trustee, California Institute of Technology; Honourary Vice-Consul for Colombia in Vancouver, B.C.; Honourary Patron, Canadian Diabetes Association, B.C. Division; Governor: Business Council of British Columbia; Downtown Vancouver Association; Past Governor: Employers' Council of British Columbia; The Arts and Science Centre, Vancouver, British Columbia; Vancouver Public Aquarium Association; Past Director: American Iron & Steel

Institute; International Iron & Steel Institute; Toronto-Dominion Bank; Stanford University Alumni Association; Canadian Arthritis & Rheumatism Society; Vancouver Symphony Society; Past Trustee: Gov. Dummer Academy; National Choral Arts Society, Washington, D.C.; Vancouver General Hospital; Awards: American Academy of Achievement Golden Plate Award, 1978; British Columbia Businessman of the Year, 1979; British Columbia and Yukon Chamber of Mines, Edgar A. Scholz Award, 1984; Sales and Marketing Executives of Vancouver, Marketing Executive of the Year, 1986. Residence: Vancouver.

Kaplan, The Honourable Bob, P.C., Q.C., M.P.
Liberal Critic, Justice. Member of Parliament for York Centre. Born Toronto, Ontario, December 27, 1936. Educated: University of Toronto, B.A., Sociology; LL.B. Called to the bar of Ontario, 1963; appointed Queen's Counsel December 1980. Practised law with the firms of McDonald, Davies and Ward, and Aird and Berlis, specializing in corporate and tax law; Worked at the Hudson Institute of New York, 1972 – 74. Member: Joint Community Relations Committee of the Canadian Jewish Congress; Canadian Bar Association; Canadian Civil Liberties Association; Canadian Tax Foundation. Mr. and Mrs. Kaplan are authors of: "Bicycling in Toronto". Past Director: Canadian Hearing Society; Canadian Jewish Welfare Fund; Governor, Beth Tzedec Synagogue. Elected to the House of Commons, Liberal member for Don Valley, 1968; elected in the riding of York Centre, 1974, 1979, 1980, 1984; Opposition Critic for Immigration and Citizenship, 1979; Chairman of the Standing Committee of Finance, Trade and Economic Affairs, 1978 – 79; served as Parliamentary Secretary to the Minister of National Health and Welfare, 1975; and the Minister of Finance, 1976; represented Canada at the United Nations General Assembly and the Geneva Disarmament Conference; appointed Solicitor General of Canada, March 3, 1980; Opposition Critic, Justice, 1984. Honours: Man of the Year, Ottawa Negev Foundation, 1981. Married Estherelke Tanenbaum, 1961; has three children (John, Jennifer and Raquel).

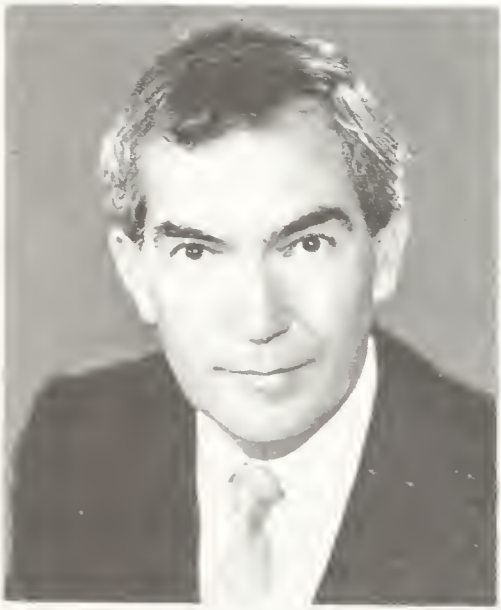
BOB KAPLAN

Kaplan, L'honorable Bob, C.P., député, c.r.
Critique de la justice pour le Parti libéral fédéral. Né à Toronto, Ontario le 27 décembre 1936. Études: l'Université de Toronto, baccalauréat en sociologie; baccalauréat en droit. Admis au barreau Ontario, 1963; nommé Conseil en loi de la reine en décembre 1980. Exercé la profession d'avocat auprès des cabinets McDonald, Davies et Ward et Aird et Berlis, se spécialisant en droit fiscal et corporatif; travaillé au Hudson Institute de New York, 1972 – 74. Membre: Comité mixte des relations avec la collectivité du Congrès juif canadien; Association du Barreau canadien; Association canadienne des Libertes civiles; Association canadienne d'études fiscales. M. et Mme Kaplan ont écrit, "Bicycling in Toronto". Ancien Directeur, La société candienne de l'ouïe; Gouverneur, la synagogue Beth Tzedec; Administrateur, Canadian Jewish Welfare Fund. Élu député libéral à la Chambre des communes dans la circonscription de Don Valley, 1968; élu dans celle de York Centre, 1974, 1979, 1980, 1984; critique de l'Opposition pour l'immigration et la citoyenneté, 1979; président du Comité permanent des finances, du commerce et des questions économiques, 1978 – 79; secrétaire parlementaire du ministre de la Santé nationale et du

Bien-être social, 1975, et du ministre des Finances, 1976; représenté le Canada à l'Assemblée générale des Nations Unies et à la Conférence sur le désarmement à Genève; nommé Solliciteur général du Canada, le 3 mars 1980; nommé critique de l'Opposition concernant la justice, 1984. Distinctions: d'Homme de l'année au Ottawa Negev Dinner, 1981. Épousé à Estherelke Tanenbaum 1961; ils ont trois enfants (John, Jennifer et Raquel).

Kavanagh, Kevin Patrick, B.Comm.
President and Chief Executive Officer, The Great-West Life Assurance Company (est. 1891), life, health and group insurance and

KEVIN PATRICK KAVANAGH

annuities. 100 Osborne Street North, Winnipeg, Manitoba R3C 3A5. Director, Power Financial Corporation. Born Brandon, Manitoba, September 27, 1932; son of Martin and the late Katherine (Power) Kavanagh of Brandon. Educated: Brandon Collegiate; University of Manitoba, B.Comm. Group Representative, The Great-West Life Assurance, Winnipeg, 1954 – 57; Assistant Group Supervisor, Toronto, 1957 – 59; Assistant Group Superintendent, Winnipeg, 1959 – 63; Associate Group Superintendent, 1963 – 66; Group Superintendent, 1966 – 68; Regional Director, 1968 – 69; Director of Marketing Services, 1969 – 71; Director, Marketing (U.S.), 1971 – 73; Vice-President, United States Operations, Denver, 1973 – 76; Vice-President, Group Operations, Winnipeg, 1976 – 78; Senior Vice-President, Group Operations, February, 1978; President, November 22, 1978; President and Chief Executive Officer, April 1, 1979 – . Vice-President for Manitoba, American Council of Life Insurance. Director: Health Insurance Association of America; The Conference Board of Canada; The Council for Canadian Unity; The Council for Business and the Arts in Canada; Winnipeg Clinic Research Foundation Inc. & Thorlakson Research Foundation Inc.; University of Manitoba Associates of the Faculty of Administrative Studies; Honourary Director, St. Boniface General Hospital Research Foundation. Married Elisabeth Maria Mesman, daughter of William and Elisabeth Mesman, July, 1963; has two children (Sean K. and Jennifer T.). Clubs: Manitoba; Toronto. Recreations: tennis, boating and skiing. Residence: 131 Grenfell Boulevard, Winnipeg, Manitoba R3P 0B6.

Kearney, John Francis, B.C.L., LL.M., B.A.(Econ.), D.Eur.L., M.B.A., A.C.I.S.
Executive Vice-President, Secretary and Director, Northgate Exploration Limited, P.O. Box 143, 1 First Canadian Place, Suite 2701, Toronto, Ontario M5X 1C7. President and Director, Orofino Resources Limited. Chief Executive Officer and Director: Canadian Pioneer Oils Ltd.; Norbeau Mines Inc. Secretary-Treasurer and Director, Westfield Minerals Limited. Director: Ennex International plc.; Mining Association of Canada; Western Goldfields Inc.; Rose Creek Vangorda Mines Limited. Vice-President and Director, Northgate Mines Inc. Born Dublin, Ireland, March 3, 1951; son of Justice Donal Thomas and Kathleen (Tuite) Kearney, both of Meath, Ireland. Educated: St. Finians College, Mullingar, Ireland; University College, Dublin, B.C.L. 1971, LL.M. 1973, B.A. (Econ.) 1976, D.Eur.L. 1979; University of Dublin, Trinity College, M.B.A., 1974; Law Society of Ireland Law School, Solicitor, 1972; College of Commerce, Dublin, Chartered Secretary, 1978. Legal Counsel and Assistant Secretary, Tara Mines Limited, Dublin, 1973 – 79; Secretary-Treasurer, Northgate Exploration Lim-

ited, Toronto, 1979 – 81; Executive Vice-President, 1981 – . Member: Law Society of Ireland; Institute of Chartered Secretaries and Administrators, London, England;

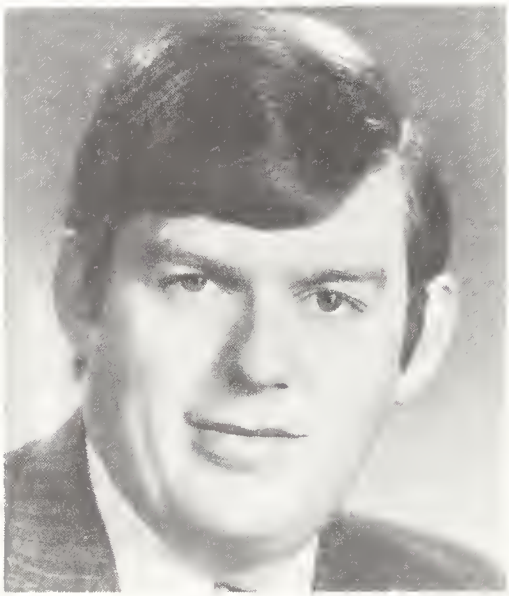

JOHN FRANCIS KEARNEY

Association of Business Administration Graduates (Ireland); Prospectors and Developers Association; Canadian Institute of Mining & Metallurgy. Married Katherina Margaret O'Doherty, daughter of Martin and Marie O'Doherty, July 3, 1976; has three children (James, Elisa and Joanne). Clubs: Adelaide; Metropolitan Toronto Board of Trade; University College Dublin Athletic. Recreations: running and squash. Residence: 86 Bessborough Drive, Toronto, Ontario M4G 3J1.

Keeler, Ronald Henry, C.A.
Chairman and Chief Executive Officer, St. Marys Cement Corporation (est. 1912), cement manufacturing and related concrete products. 2200 Yonge Street, Toronto, Ontario M4S 2C6. Director: St. Marys Cement Corporation and associated companies; R.L. Crain Inc., Ottawa. President and Director, Rosedale Securities Limited, Toronto. Born Winnipeg, Manitoba, January 11, 1923; son of Thomas and Bertha Keeler, both of Winnipeg, both deceased. Educated: Daniel McIntyre Collegiate Institute, Winnipeg; Chartered Accountant, Manitoba, 1949. Treasurer and Comptroller, R.L. Crain Inc., Ottawa, 1952 – 64; various financial and administrative capacities, St. Marys Cement Limited, Toronto, 1964 – 73; President and Chief Operating Officer, 1973 – 78; President and Chief Executive Officer, 1978 – 83; Chairman, President and Chief Executive Officer, 1983 – 84; Chairman and Chief Executive Officer, 1985 – . Member: Institutes of Chartered Accountants of Manitoba and Ontario; Portland Cement Association (Director, 1974 –); Canadian Manufacturers Association; Canadian Chamber of Commerce. Served in the

RONALD HENRY KEELER

R.C.A.F. (Pilot), Flying Officer, 1943 – 45. Married Margaret Hives, daughter of Samuel Hives, November 24, 1944; has three children (Ronald Bryan, Lawrence David and Barbara Ellen). Clubs: York; Ontario; Toronto Cricket, Skating and Curling; Goodwood; Muskoka Lakes Golf and Country. Recreations: fishing, hunting, golf and gardening. United Church of Canada. Residence: 185 Princess Anne Crescent, Islington, Ontario M9A 2R8.

Keenan, Patrick John, B.Comm., C.A., A.C.I.S.
Chairman, Chief Executive Officer and Director, Keewhit Investments Limited. P.O. Box 40, One First Canadian Place, Suite 6050, Toronto, Ontario M5X 1A9. Chairman of the Board and Director, Barnes Wines Limited. Vice-Chairman and Director, Canada Development Corporation. Director: Brascan Limited; Westmin Resources Limited; London Life Insurance Co.; Onitap Resources Inc.; Canada Development Investment Corporation; The Hume Group Limited; Belmoral Mines Ltd.; Newlands Textiles Inc. Vice-Chairman, St. Michael's Hospital. Patron, Grenville Christian College. Director: Boys Hope Canada Inc.; The Ireland Fund of Canada. Born Montreal, Quebec, January 7, 1932; son of Thomas Philip and Kathleen (Collins) Keenan, both of Montreal. Educated: D'Arcy McGee High School, Montreal; McGill University, Bachelor of Commerce; Chartered Accountant, Chartered Secretary. Auditor, Clarkson Gordon, Montreal,

PATRICK JOHN KEENAN

1954 – 57; Inspector, Crawley & McCracken Ltd., 1957 – 59; Chief Accountant, then Secretary-Treasurer, Iroquois Glass Ltd., 1959 – 63; Accounting Manager, Pfizer (Canada) Limited, 1963 – 64; Assistant Treasurer and Controller, The Patiño Mining Corp., Toronto, 1964; Treasurer, 1965 – 66; Vice-President (Finance) and Treasurer, 1967 – 70; Treasurer and Director, Patiño, N.V. The Hague, The Netherlands, 1971; Vice-President, Treasurer and Director, 1972 – 74; President, Chief Executive and Director, 1975 – 81; Chief Executive and Director, Consolidated Tin Smelters Ltd., London, England, 1971 – 74; Vice-Chairman, 1975; Chief Executive, Amalgamated Metal Corp. Ltd., 1971 – 75; Chairman of the Board, Barnes Wines Limited, 1981 – ; Vice-Chairman of the Board, Canada Development Corporation, 1985 – ; Chairman and Chief Executive, Keewhit Investments Limited, 1975 – . Member: Institute of Chartered Accountants (Ontario); Order of Chartered Accountants of Quebec; Chartered Institute of Secretaries. Honours: Laddie Millen Memorial Scholarship, 1952, McGill University; Institute of Chartered Secretaries, Gold Medal, Canada, 1962. Married Barbara Gwendolyn Fraser, daughter of Charles Douglas Fraser, February 14, 1959; has four children (Sean Patrick, Gwendolyn Mary, Katharine Ann and Christina Fraser). Clubs: National; Board of Trade; St. George's Golf & Country Club; Caledon Ski Club; Mid Ocean, Bermuda; Belmont, Bermuda; Valderrama Golf Club, Sotogrande, Spain. Society: Delta Sigma Phi. Recreations: skiing and golf. Roman Catholic. Residence: 16 Whitney Avenue, Toronto, Ontario M4W 2A8.

Kelleher, The Honourable James Francis, P.C., M.P., B.A., LL.B.
Solicitor General of Canada. Parliament Buildings, 358 Confederation, Ottawa, Canada K1A 0A6. Previously Minister for International Trade. Member of Parliament, Sault Ste. Marie. Former Director: Great Lakes Power Limited; Ontario Housing Corporation. Former Canadian representative, Sault Ste. Marie International Bridge Authority. Born Sault Ste. Marie, Ontario, October 2, 1930. Educated: Sault Ste. Marie, Ontario; Queen's University, Bachelor of Arts, 1952; Osgoode Hall, LL.B., 1956. Formerly the senior partner, Kelleher, Laidlaw and MacDonald, active practice in corporate-commercial, municipal and labour fields, Sault Ste. Marie; elected, House of Commons, September, 1984. Member: Sault

and District Law Association, Past President; Association of Professional Engineers of Ontario, Former Member of Council. Former Director: Sault Ste. Marie Chamber

JAMES FRANCIS KELLEHER

of Commerce; Art Gallery of Algoma. Past President: Plummer Memorial Public Hospital of Sault Ste. Marie; local Kiwanis Club. Past Chairman, United Way Campaign. Active in politics in Northern Ontario for many years. Married Helen, has two daughters. Club: National Retriever Club of Canada, Past President. Recreations: Outdoor activities and sports. Progressive Conservative.

Kelleher, L'honorable James Francis, c.p., député, B.A., LL.D.
Solliciteur général du Canada. Édifice Parlementaire, 358 Confédération, Ottawa, Canada K1A 0A6. Ancien Ministre du Commerce extérieur. Député de la circonscription de Sault-Sainte-Marie (Ontario). Autrefois directeur: de la Great Lakes Power Limited; de la Société d'habitation de l'Ontario. Ancien representatif canadien auprès de l'Administration du pont international de Sault-Sainte-Marie. Né à Sault-Sainte-Marie (Ontario) le 2 octobre 1930. Études: a étudié à l'Université Queen's, baccalaureat ès arts. 1952; Osgoode Hall, baccalaureat en droit, 1956. Avant d'être élu au Parlement il était l'associé principal du cabinet d'avocats Kelleher, Laidlaw et MacDonald, de Sault-Saint Marie; élu à la Chambre des communes, en septembre 1984. Membre: la Sault and District Law Association (ancien président): l'Association of Professional Engineers of Ontario (ancien membre du conseil d'administration). La carrière de M. Kelleher a été marquée par son engagement profond dans la communauté. Il a été président du Plummer Memorial Public Hospital de Sault-Sainte-Marie, président du Club Kiwanis de l'endroit et président de la Campagne Centraide. Il a aussi été directeur de l'Art Gallery d'Algoma, et de la Chambre de commerce de Sault-Sainte-Marie. Pendant de nombreuses années, M. Kelleher a joué un rôle actif en politique dans le nord de l'Ontario. M. Kelleher et sa femme Helen ont deux filles. Club: National Retriever Club of Canada. Loisirs: un grand amateur de plein air et des sports. Progressiste-conservateur.

Kelly, B.V. (Vince), B.Comm.
Executive Vice-President, Corporate & Government Banking, The Royal Bank of Canada (est. 1869), Royal Bank Plaza, Toronto,

B.V. (VINCE) KELLY

Ontario M5J 2J5. Director, Orion Royal Bank Limited. Born Woodstock, New Brunswick, June 16, 1932; son of Burton Murrant and Harriet Ann (Murphy) Kelly. Educated: Sir George Williams University, B.Comm. 1964. Joined The Royal Bank of Canada, Woodstock, New Brunswick, 1950; Posted with International Division to Kingston, Jamaica; Santo Domingo, Dominican Republic; Guanica and San Juan, Puerto Rico; Caracas, Venezuela; Manager, Puerto Ordaz, Venezuela, 1959; St. John's, Antigua; Lima, Peru; Manager, Main Branch, Nassau, Bahamas, 1971; Executive Director, Orion Banking Group, 1974; Senior Representative, Orion Multinational Services Limited; Assistant General Manager, Royal Bank and Chairman and Managing Director, Orion Multinational Services, 1975; Assistant General Manager – Latin America and Caribbean, International Division, Montreal, 1977; Vice-President and General Manager, Latin America and Caribbean, International Division, 1978; Senior Vice-President, International Division, 1979; Executive Vice-President, World Corporate Banking, 1983; Present post, June, 1986. Associate, Institute of Canadian Bankers. Married Mary Pamela Ludford Taylor, August 31, 1957, has one son (John). Clubs: Granite; Royal Montreal Curling; Royal Montreal Golf; St. James's.

HOWARD LLOYD KELLY

Kelly, Howard Lloyd, B.A., M.B.A.
President, Chief Executive Officer and Director, Guardian Trust Company. President, Chief Executive Officer and Director, Guardian Trusteo Inc. 618 rue St. Jacques, Montreal, Quebec H3C 1E3. Chairman: Guardian Trusteo International Inc; Guardian Global Trading Inc., 74 Victoria Street, Toronto; Guardcor Investments Inc.; Willow Grove Developments Ltd. Director: Morgan & Dilworth Inc.; Armstrong-Hunt Inc.; BGR Precious Metals Inc. Born Huntingdon, Quebec, December 30, 1929; son of Douglas Lloyd and Ruth Stewart (Gardner) Kelly. Educated: Huntingdon (Quebec) High School; Stanstead (Quebec) College; Bishop's University, B.A., 1951; University of Western Ontario, M.B.A., 1953. General Manager, Guardian Trust Company, 1969; Vice-President and Director, 1972; President and Director, 1975 – . Married Lise Durivage; has two children (Peter William and John Gardner). Clubs: Pointe Claire Curling (Past President); St. James's Club; Canadian; Royal Canadian Military Institute. Recreations: fitness, gardening, theatre and ballet.

Kelly, The Honourable William McDonough, B.A.Sc., F.E.I.C.
Senator, Senate of Canada. Office address: Toronto-Dominion Centre, Suite 2704 Commercial Union Tower, Toronto, Ontario M5K 1K8. Chairman, Rothmans Inc. 1500 Don Mills Road, Don Mills, Ontario M3B 3L1. Chairman: Rothmans Investments Ltd.; Alfred Dunhill of London Limited. President: Severn Boat Haven Ltd.; Kelco Management Ltd. Director: First City Financial Corporation; Contrans Corporation; Carling-O'Keefe Ltd.; Misener Capital Corporation. Born Georgetown, Ontario, July 21, 1925; son of John Doyle and Margaret Shirley (Carpenter) Kelly. Educated: Georgetown High School; University of Toronto; University of Illinois; Harvard Business School, Honours, B.A.Sc. Chairman, Ryerson Polytechnical Institute, 1967 – 70; Senior Vice-President, retired, Consumers Gas Co., December 1971; sum-

moned to the Senate of Canada, December 23, 1982; appointed Chairman, Rothmans Inc., Oct. 1, 1985. Member: Association of Professional Engineers; Institution of Gas Engineers, United Kingdom. Fellow, Engineering Institute of Canada. Board of Governors, Canadian Sports Hall of Fame. Past Member, Fathers of Confederation Centre Trust, Charlottetown. Past Chairman, Progressive Conservative Ontario Fund. Commander, Military and Hospitaller Order of Saint Lazarus of Jerusalem. Member: Senate Committees on Banking,

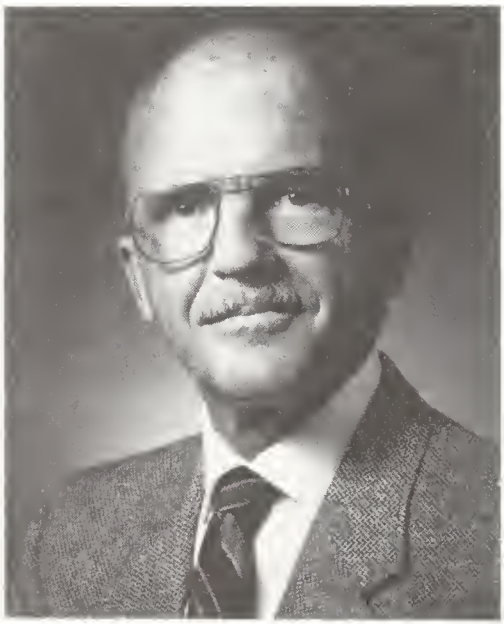

WILLIAM McDONOUGH KELLY

Trade & Commerce, National Finance; Energy; National Defence. Served with Canadian Army, Lieutenant, 1944 – 46. Married Elizabeth Anne Paul, daughter of the late Dr. R.T. Paul; has two children (Mrs. Ann Walsh and Mrs. Patricia Parr). Clubs: Albany; Cercle Universitaire d'Ottawa; Toronto Club. Society: Masonic Lodge (Credit 219). Recreations: sailing, tennis, hunting and scuba diving. Progressive Conservative. Church of England. Residences: 1300 Bloor Street, Mississauga, Ontario L4Y 3Z2; Everglades House, Fort Lauderdale, Florida.

Kent, Lionel Pelham, F.C.A.
Director, Alcan Aluminium Limited; Chairman, Audit Committee, 1980 – . Born North Vancouver, British Columbia, October 13, 1914; son of Gerald Aldwyn and Ethel Mary (Felton) Kent, both of England. Educated: Lynn Valley Public School, 1920 – 26; Churcher's College, Hampshire, England, 1927 – 31. C.A. Articled Clerk, Riddell, Stead & Co., Vancouver, October, 1931; Chartered Accountant, December, 1938; Partner, September, 1945; Partner in charge of Vancouver office, January, 1955; Executive Partner, 1959 – 1974; Chairman, September, 1963 – 67; Chairman, Riddell Stead Associates Ltd., 1973 – 74; Chairman, Thorne Riddell Associates Ltd., 1975 – 77; Executive Partner, Thorne Riddell & Co., Toronto, 1974 – 77; Chairman, Board of Management, McLintock Main Lafrentz & Co., 1977 – 79; Financial Adviser to Counsel for Province of British Columbia, 1946 – 50; to the Board of Transport Commissioners for Canada, 1950 – 56; Trustee, Bishops University, 1980; Chairman, Audit Commit-

LIONEL PELHAM KENT

tee, 1986 – . Member: Board of Governors, Crofton House School, 1947 – 59; Chairman of the Board, 1956 – 59; Board of Governors, St. George's School, 1957 – 59; Direc-

tor, 1958 – 59; Governor, Trinity College School. Member: Institute of Chartered Accountants of British Columbia, 1939; Institute of Chartered Accountants of Quebec, 1960; Institute of Chartered Accountants of Ontario, 1965; Canadian Chamber of Commerce (Chairman of Executive Council, 1968 – 69 and Member, National Board of Directors, 1970); Canadian Committee, Pacific Basin Economic Council (Chairman, 1971 – 72); Canada Japan Business Cooperation Committee; Air Force Officers' Association (Director, 1956 – 57). Served with R.C.A.F., 1940 – 45 as Pilot Officer to Group Captain (Director of Accounts and Finance, R.C.A.F., Overseas). Married Josephine Hope Brealey, daughter of the late Henry Brealey, March 2, 1939, has five sons and one daughter. Clubs: Vancouver; Capilano Golf & Country (Vancouver); Mount Royal; Mount Bruno Country; Forest & Stream; Ontario Jockey; Toronto Golf; Saratoga, Polo & Country, Saratoga Springs, New York, U.S.A. Recreations: shooting, fishing, golf, horses and bridge. Anglican. Residence: R.R. No.3, Ayer's Cliff, Quebec J0B 1C0.

Keon, Dr. Wilbert Joseph, B.Sc., M.D., M.Sc., F.R.C.S., O.C.
Cardiothoracic Surgeon, University of Ottawa Cardiac Unit (est. 1969). 1053 Carling Avenue, Ottawa Civic Hospital, Ottawa, Ontario K1Y 4E9. Professor and Chairman, Department of Surgery, University of Ottawa. Born Sheenboro, Quebec, May 17, 1935. Educated: St. Patrick's College, Carleton University, B.Sc., 1957; University of Ottawa, M.D., 1961; McGill University, Experimental Surgery, M.Sc., 1963. Junior Rotating Internship, Ottawa Civic Hospital, 1961 – 62; General Surgical Resident, Montreal General Hospital, 1962 – 65; Chief Surgical Resident, Montreal General Hospital, 1965 – 66; Senior Cardiovascular Surgery Resident, Toronto General Hospital, 1966 – 67; Senior Resident, Cardiovascular Surgery, Toronto Hospital for Sick Children, 1967 – 68; Research and Clinical Associate, Peter Brent Brigham Hospital and Harvard Medical Centre, 1968 – 69; Director General, University of Ottawa Heart Institute, 1969 – . Author of: many publications in his field of study. Honours: Peter Balantine Ewing Gold Medal, Surgery, 1961; Fellow, Royal College of Surgeons, Canada, General Surgery, 1966; Fellow, Royal College of Surgeons, Canada, Cardiovascular and Thoracic Surgery, 1968; McLaughlin Fellowship, 1968; Ontario Heart Foundation Senior Fellowship, 1970 – 76; Alpha Omega Alpha, Honourary Member, 1972 Man of the Year, Ottawa Knockers Club, 1973; University of Ottawa, Staff Research Award, 1975; Outstanding Alumnus Award, Carleton University, 1977; James IV Surgical Association Travelling Fellowship, 1979; Officer of the Order of Canada, 1985; B'Nai B'Rith Man of The Year award, 1985; Ottawa Booster award, 1986. Member of Medical Research Council Executive. Married Anne Keon, 1960, has two sons (Ryan and Neil) and one daughter (Claudia). Roman Catholic. Residence: 11 Dunrobin Crescent, Dunrobin, Ontario.

Kern, Rolf Robert, Dr.rer.pol.
President and Director, Gerling Global General Insurance Company. 480 University Avenue, Toronto, Ontario M5G 1V6. President and Director, Gerling Global Reinsurance Company. Director, Gerling Global Offices Inc., New York. Born Freiburg, Germany, August 5, 1927; son of Friedrich

ROLF ROBERT KERN

Albert and Lina (Mattmueller) Kern. Educated: Elementary and High School, Freiburg, Germany; University of Freiburg, Dipl.rer.pol., 1953, Dr.rer.pol., 1955; Postgraduate work at universities in France and U.S.A. Engaged in market research, Badische Anilin und Sodafabrik A.G., Ludwigshafen, Germany, 1955 – 57; Junior Executive, Gerling-Konzern, Cologne, Germany, 1957 – 58; Manager and Secretary-Treasurer, Gerling Global Reinsurance Co., Toronto, 1958; Vice-President 1968 – 71; Senior Vice-President, 1971; Executive Vice-President and Secretary-Treasurer, 1976; appointed President, Director and Member of the Executive Committee of the Board of Directors, 1980; Administration Manager, Gerling Global General Insurance Co., Toronto, 1964 – 71; Senior Vice-President and Treasurer, 1971; Executive Vice-President and Treasurer, 1976; President, Director and Member of the Executive Committee of the Board of Directors, 1980; Director, Gerling Global Offices Inc., New York, 1984. Member: Insurance Accounting and Statistical Association. Past President and Director, The Reinsurance Research Council. Married Inge Elizabeth Schmidt, daughter of Emil Schmidt, August 26, 1958; has three children (Rona Elizabeth Lina, Barbara Diana and Petra Ruth). Clubs: Bayview Country; Granite; Cambridge. Recreations: swimming, yoga and tennis. Protestant.

Kernaghan, Neil John
Vice-Chairman, Secretary & Director, Thomson Kernaghan & Co. Ltd. (est. April 1, 1950), Member of The Toronto Stock Exchange and Investment Dealers Association. 365 Bay Street, Suite 200, Toronto, Ontario M5H 2V2. President, Treasurer and Director, Kernaire Investments Limited, investment holding company. Born Toronto, Ontario, June 8, 1938; son of Edward Benson and Gertrude Jean McNeill. Educated: Upper Canada College, 1948 – 54; Pickering College, 1955 – 58; Waterloo College (now Wilfrid Laurier University), 1958 – 60. Investment Officer, National Trust Company, Limited, Toronto, 1960 – 64; Director, Thomson Kernaghan & Co. Ltd., Toronto, 1964 – 68; Vice-President and Director, Thomson Kernaghan & Co. Ltd., Toronto, 1968 – 69; Secretary, Vice-President and Director, Thomson Kernaghan & Co. Ltd., Toronto, 1969 – 82. Member: Market Functions Committee, The Toronto Stock Exchange; Finance Committee, Art Gallery of Ontario. Father was Founding Chairman of Thomson Kernaghan & Co. Ltd. Has two children (Stuart John and Catherine Ann). Clubs: National; Royal Canadian Yacht; Granite; Board of Trade. Recreations: Boating, fishing, and is

NEIL JOHN KERNAGHAN

interested in Canadiana, historical Canadian art and travel. Conservative. United Church. Residence: 625 Avenue Road, Suite 1102, Toronto, Ontario M4V 2K7.

Kernick, John
President and Chief Executive Officer, Olivetti Canada Limited, a manufacturer of business equipment including typewriters, calculators, copiers, mini-computers, word processors, data processing equipment and accounting systems. 3190 Steeles Avenue East, Markham, Ontario L3R 1G9. Born London, England, May 29, 1939; son of Sidney and Lily Kernick. Educated: Henley Grammar School; Columbia University, 1980; EPBA Graduate Business School. Career: Held various managerial positions in Europe including: Branch Manager, British Olivetti, 1976; General Manager, Sharp

JOHN KERNICK

Electronics (UK) Ltd., England, 1978; Division Manager, British Olivetti, 1984; Senior Vice-President, Sales, Olivetti Canada Limited, 1985. Member: Board of Trade; Director, Canadian Business Equipment Manufacturers' Association (CBEMA). Married, has two children. Club: Bayview Golf and Country.

Kerr, Henry Campbell, Q.C., B.A., LL.M. Lawyer and Partner, McLean & Kerr (est. 1961). 372 Bay Street, Toronto, Ontario M5H 2X5. Director: Cinque Investments Limited; Kermay Corporation. Born Toronto, Ontario, October 29, 1927; son of the late Matthew Henry Kerr of Toronto and the late Elizabeth Eleanor (Hawley) Kerr of Camden East and Toronto. Educated: North Toronto Collegiate Institute; University of Toronto; York University; Osgoode Hall (with honours and the Matthew Wilson Memorial Scholarship): B.A., LL.M. Read law with Norman L. Mathews, Q.C., 1954 – 55; called to the bar of Ontario, 1955; appointed Queen's Counsel 1968. Junior, Fennell, McLean, Seed & Carter, Toronto, 1955 – 61; Partner, McLean & Kerr, Toronto, 1961 – . Member: Canadian Bar Association; International Commission of Jurists; Canadian Institute for Legal Research. Married Eleanor Nellis Blake, daughter of the late George and Grace Blake of London, Ontario, June 2, 1951; has five children (Andrew, Gordon, Katherine, Elizabeth and Stephen). Clubs: Granite; Hyperion (both of Toronto). Society: Psi Upsilon Fraternity. Recreations: squash and gardening. United Church.

HENRY CAMPBELL KERR

Kerr, John Custance, B.A., M.B.A. President, Lignum Group companies (est. 1946), manufacturer and wholesaler of forest products. Lignum Sales Ltd. 3500 – Park Place, 666 Burrard Street, Vancouver, B.C. Director: Trans Mountain Pipeline; Council of Forest Industries of British Columbia; Landover Lumber Shippers Inc.; Business Council of British Columbia. Born Vancouver, British Columbia, September 21, 1944; son of Leslie John Kerr and Barbara Custance, both of Vancouver. Educated: St. George's School, Vancouver; University of British Columbia, B.A.; University of California (Berkeley), M.B.A. Began as Market Planning Manager, International Paper Co., New York, 1966; Account Executive, Botsford Advertising, San Francisco, 1967; Vice-

President, Lignum Ltd., Vancouver, 1969; President, Lignum Group of Companies, Vancouver, 1973. Member: Young Presidents' Organization Inc. Trustee, St.

JOHN CUSTANCE KERR

George's School. Divorced; has one child (Timothy Barkan). Clubs: Vancouver; Shaughnessy Golf & Country; Vancouver Lawn Tennis & Badminton; Pennask Lake Fishing & Game Club; Meadowood Country, California. Recreations: tennis, golf and fishing. Residence: 3479 Point Grey Road, Vancouver, British Columbia V6R 1A6.

Kerrio, The Honourable Vincent G.
Minister of Natural Resources and Minister of Energy, Province of Ontario. Vincent G. Kerrio was appointed Minister, Ministry of Natural Resources and Ministry of Energy, on June 26, 1985. First elected to the Legislature as the member for Niagara Falls in the 1975 election, he was re-elected in 1977, 1981 and 1985. Prior to the May 2, 1985 election, he was a member of the Liberal shadow cabinet as critic of the Minister of Energy. He was born and raised in Niagara Falls, where he graduated from Niagara Falls Collegiate Vocational Institute and joined Kerrio Ltd., a family construction business founded by his father in 1921. His business experience is varied, and includes conducting research on vapor recovery in nuclear power plants, and travelling to Germany with an Ontario trade mission in 1972. Mr. Kerrio is an avid fisherman and loves to ski and snowshoe at his cottage on Rib Lake, near Temagami. In addition to his official duties as past commodore of the Niagara Falls Boating Club and founding member of the Pilot Navigational Club, he has participated in, and sponsored, yacht and power boat racing, curling, football, baseball and hockey. Mr. Kerrio had been involved with

VINCENT G. KERRIO

several Niagara area community organizations including the YMCA, the United Way and a study on drug abuse and street work. Mr. Kerrio is married to the former Rose M. Damore. They have two sons, Vincent and Michael.

Kerrio, L'honorable Vincent G.
Ministre des Richesses naturelles et ministre de l'Énergie, Province de l'Ontario. M. Vincent G. Kerrio a été nommé ministre des Richesses naturelles et ministre de l'Énergie le 26 juin 1985. Élu député de Niagara Falls à l'Assemblée législative pour la première fois en 1975, il a été réélu en 1977, 1981 et

1985. Avant les élections du 2 mai 1985, il faisait partie du cabinet fantôme de l'opposition libérale en qualité de critique du ministère de l'Énergie. Originaire de Niagara Falls où il a grandi, M. Kerrio a obtenu un diplôme du Niagara Falls Collegiate Vocational Institute avant de se joindre à la Kerrio Ltd., entreprise familiale de travaux de construction fondée par son père en 1921. Son expérience variée du monde des affaires comprend des recherches sur la récupération de la vapeur dans les centrales nucléaires, ainsi qu'une mission commerciale ontarienne en Allemagne en 1972. M. Kerrio est un fervent de la pêche, du ski et de la raquette, qu'il pratique à son chalet au lac Rib, près de Temagami. En plus de ses fonctions officielles d'ex-président du yacht-club de Niagara Falls et de membre fondateur du Pilot Navigational Club, M. Kerrio a parrainé des régates de voiliers et de canots automobiles, et des parties de curling, de football, de baseball et de hockey, manifestations auxquelles il a également participé. M. Kerrio s'est occupé de plusieurs organismes communautaires de la région du Niagara, dont le YMCA et Centraide, et a collaboré à une étude sur la toxicomanie et l'animation communautaire. M. Kerrio et son épouse, née Rose M. Damore, ont deux fils, Vincent et Michael.

Kindbom, Rolf, M.Sc.
President, Chief Executive Officer and Director, Canadian Foundation Company Ltd., and The Foundation Company of Canada Limited (est. 1910), a Canadian-based general contractor providing construction and project management expertise for large and small assignments across Canada and around the world. 1 Yonge Street, Toronto, Ontario M5E 1E8. President and Director: The Foundation Company Inc.; Skanska (USA) Inc., Greenwich, Conn. Director: The Jackson-Lewis Company, Limited; Frontier Construction Company Inc. Born Sweden, March 3, 1937. Educated: Royal Technical University, Stockholm, Sweden, M.Sc., Civil Engineering, 1961. Project Manager, Skanska AB, Sweden, 1962; President, C.G. Jensen A/S, Denmark, 1970; President, Skanska U.S.A. Inc., Washington, D.C., 1979; Executive Vice-President and Chief Operating Officer, The Foundation Company of Canada Limited, Toronto, 1980; President and Chief Executive Officer,

ROLF KINDBOM

1981 – . Member: Swedish Canadian Chamber of Commerce (Toronto); Board of Trade of Metropolitan Toronto. Registered Professional Engineer (Sweden). Married Elizabeth; has two children (Axel and Matt). Club: Lambton Golf & Country. Recreations: golf and skiing. Residence: 95 Woodlawn Avenue West, Toronto, Ontario M4V 1G6.

King, Charles Wallis
President, Hughes King & Company Limited, financial and investment counsel. 150 York Street, Suite 1808, Toronto, Ontario M5H 3S5. Chief Executive Officer and Director, Capstone Investment Trust. President, Oscroft Farms Limited. Director: Claibourne Industries Limited; Municipal Financial Corporation; International Platinum Corporation; Trans North Business Machines Ltd. Born London, England, June 4, 1933; son of Air Commodore Charles Ley, D.S.O., M.C., D.F.C., A.F.C., R.A.F. (RTD) and Mary Susan (Booth) King, both of Sault Saint Marie, Ontario. Educated: Moffat, Scotland; Upper Canada College, Toronto; Queen's University. Began as a trainee with The Royal Trust Company, Toronto, 1958; left Royal Trust Company as Senior Trust

Officer, 1966; Vice-President, Fiscal Consultant Limited; left Fiscal Consultant Limited as President, 1980; President, Hughes King & Company Limited, 1980. Past President: Georgian Bay Association (currently a director); Ontario Youth Theatre; Past Governor and Chairman, Communication Committee, Upper Canada College. Governor, Havergal College. Director: The Gage Research Institute; Physiotherapy Foundation of Canada. Married Marilyn June

CHARLES WALLIS KING

Ward, daughter of Douglas H. Ward, 1959; has three children (Graham, Martha and Elizabeth). Club: Board of Trade, Toronto. Residence: 1 Forest Glen Crescent, Toronto, Ontario M4N 2E7.

King, Donald
President and Chief Executive Officer, Marathon Realty Company Limited (est. 1963), property development and real estate investment company. University Place, 123 Front Street West, Suite 1100, Toronto, Ontario M5J 2M2. Director: Marathon Realty Company Limited; Marathon U.S. Holdings Inc. Born Liverpool, England, February 9, 1936. Chartered Accountant, Price Waterhouse, United Kingdom and Canada, 1959 – 73; with Marathon Realty Company Limited since 1973; President and Chief Executive Officer, 1983 – . Member: Institute of Chartered Accountants of Ontario; International Council of Shopping Centres; Canadian

DONALD KING

Committee of ICSC; Director: Ontario Chamber of Commerce; Canadian Institute of Public Real Estate Companies; Fellow, Institute of Chartered Accountants in England and Wales; Member of Council of the Board of Trade of Metropolitan Toronto. Mr. King has been connected with the Ontario March of Dimes for fourteen years; President 1981 – 83; Director, Canadian Rehabilitation Council for the Disabled. Married Maureen Rita; has three children (Phillip Hamilton, Mitchell Donald and Kerry Anne). Clubs: Ontario; Metropolitan Toronto Board of Trade; Canadian Club, Toronto. Residence: 2431 Jarvis Street, Mississauga, Ontario L5C 2P7.

King, Egerton Warren, B.Sc., P.Eng.
Director: Canadian Utilities Limited; Pacific Western Airlines; Royal Trustco; Echo Bay Mines; C-I-L Inc.; Douglasdale Estates Ltd.; ATCO Ltd.; Rolls-Royce Industries Canada Inc.; Ducks Unlimited Canada. Office Address: 2875 ManuLife Place, 10180 – 101

Street, Edmonton, Alberta T5J 3S4. Born Calgary, Alberta, May 19, 1919; son of the late Arthur Blake and the late Grace (Riddell) King. Educated: University of Alberta, B.Sc., Electrical Engineering. Began in the electrical industry as a Test Engineer, Canadian General Electric, Peterborough, 1942; entered utility field as Electrical Engineer, East Kootenay Power Company Limited, Fernie, British Columbia, 1945; Manager, McGregor Telephone & Power Construction Company Limited, Edmonton, 1955; joined Canadian Utilities Limited as Transmission and Distribution Superintendent, 1956; appointed General Manager, The Yukon Electrical Company Limited and Yukon Hydro Company Limited, Whitehorse, Yukon Territory, when these companies were acquired by Canadian Utilities Limited, 1958; Vice-President, Northland Utilities Limited, Edmonton, 1961; General Manager, Canadian Utilities Limited, 1966; President of both companies, 1968; in 1969, under joint management, made President and Director of all member companies in the

EGERTON WARREN KING

group; Canadian Utilities became parent company of the Alberta-based gas and electric utilities with a newly-formed company, Alberta Power Limited, taking over all electric operations of Canadian Utilities Limited, 1972; made President of the holding company as well as President and Chief Executive Officer of the operating companies, 1972; Chief Executive Officer of Canadian Utilities Limited and its subsidiaries from 1981 until his retirement in 1984. Member: Royal Trust, Edmonton Advisory Board; Past Chairman, The Canadian Gas Association; Past President: The Canadian Electrical Association; The Edmonton Chamber of Commerce (1975); Northwest Electric Light and Power Association; Alberta Northwest Chamber of Mines. Appointed Chairman of the University of Alberta Hospitals Board, 1984. Served in Royal Canadian Navy, Electrical Lieutenant, overseas service on landing craft and at Naval Service Headquarters, Ottawa, 1943 – 45; Life Member, Alberta Association of Professional Engineers, also registered as a Professional Engineer in British Columbia and the Yukon. Married Olive Mary Phillips, daughter of Charles Phillips, November 5, 1943; has five children (Donald, Peter, Helen, Michael and David). Clubs: Derrick Golf and Winter, Edmonton; Mayfair Golf and Country. Society: Delta Upsilon Fraternity. Recreations: Fishing and hunting. United Church of Canada.

Kingsmill, Ardagh Sidney, Q.C.
Lawyer, Tilley, Carson & Findlay, 44 King Street West, Toronto, Ontario M5H 1G4. Director: Ampex Canada Inc.; A.W. Chesterton Co. Ltd.; Canada Southern Railway Co.; Canadian Pacific Limited; Cummins Diesel of Canada Limited; Cummins Canada Technology, Ltd.; Detroit River Tunnel Co.; F.P. Holdings Limited; FBM Distillery Co. Ltd.; Magnetic Metals Limited; N.W. Ayer Canada Inc.; Sandoz Agro Canada Inc.; Suncor Inc.; Sunoco, Inc.; The Tapecoat Company of Canada, Limited. Born Cambridge, Massachusetts, June 17, 1927; son of the late A.S. and Cecilia (York) Kingsmill. Educated: University of Western Ontario and Osgoode Hall, B.A., Honours, Business Administration. Called to the bar of Ontario, 1954; appointed Queen's Counsel December 12, 1968. Member: Canadian Bar Association; International Bar Association; Lawyers' Club of Toronto; County of York Law Association. Honours: Gold Medallist, University of Western Ontario, 1950. Married Alva Marjorie Coles, daughter of Clifton Coles

ARDAGH SIDNEY KINGSMILL

(deceased), July, 1956; has two children (Andrew Winnett and David Ardagh). Clubs: Toronto; Granite. Society: Phi Delta Phi Legal Fraternity. Recreations: sailing, badminton and tennis. Protestant. Residence: 322 Lytton Boulevard, Toronto, Ontario M5N 1R8.

Kingston, Robert Arnold, Q.C., B.A.
Partner, Blake, Cassels & Graydon, barristers. Commerce Court West, Suite 2500, Toronto, Ontario M5L 1A9. Chairman of the Board, Rockwell International of Canada Ltd. Director: Caterpillar of Canada Ltd.; Fuji Bank Canada; Sotheby's (Canada) Inc. Born Prescott, Ontario, September 17, 1915; son of Paul and Elizabeth (Coughlin) Kingston. Educated: Trinity College, University of Toronto, B.A, 1936; Osgoode Hall Law School, Toronto (Gold Medallist). Read law with Fennell, Porter and Davis, Toronto, Ontario; called to the bar of Ontario, 1940; appointed Queen's Counsel 1955. Member: Canadian Bar Association; Member of the Senate, University of Toronto, 1952 – 56; Chairman of Convocation, Trinity College, 1950 – 52. Author of: *Ontario Corporation Manual,* 1949; *Canada Corporation Manual,* 1950. Married Jeanne Elizabeth McFarlane, daughter of Percy McFarlane, Toronto, Ontario, September 8, 1944; has four children (Susan, Barbara, Judith and John). Clubs: Toronto; Granite; Ticker. Societies:

ROBERT ARNOLD KINGSTON

Delta Chi; Freemason. Recreations: curling and golf. Anglican Church of Canada. Residence: 500 Duplex Avenue, Toronto, Ontario M4R 1V6.

Kirk, K. Lloyd, C.L.U.
Executive Vice-President, North American Life Assurance Company (est. 1881). 5650 Yonge Street, North York, Ontario M2M 4G4. Chairman: Calvin Bullock Ltd., Montreal; Elliott & Page Limited. Director: First North American Insurance Company; Chateau Insurance Company; Capitol Bankers Life Insurance Company; Jedal Resources Inc.; Nalafund Investors Limited; North York Branson Hospital. Born Thunder Bay, Ontario, January 12, 1933; son of A. Raymond W. and Enid M. (Faulkner) Kirk. Educated: Fort William Collegiate Institute; University of Western Ontario. Agent, Supervisor, Great-West Life Assurance Company, 1958 – 62; Manager, Superintendent of Agencies, Commercial Union Assurance Company, Toronto and Montreal, 1962 – 72; Executive Assistant to

General Manager, Commercial Union Assurance Company, London, England, 1972 – 74; Deputy Director of Agencies, Toronto, 1974 – 75; Agency Vice-President, North American Life Assurance Company, Toronto, 1975 – 80; Senior Vice-President, October 1980 – October 1985; Executive Vice-President, October 1985 – . Married Carole Jean Visseau, January 24, 1957; has

K. LLOYD KIRK

three children (Jeffrey Lloyd, Robert John and Kendall Elizabeth). Club: National. Recreations: Skiing and swimming. Residence: 14 Wellesbourne Crescent, Willowdale, Ontario M2H 1Y7.

Kissick, W. Norman, B.A.Sc.
Chairman and Chief Executive Officer, Union Carbide Canada Limited, a diversified manufacturing company with component businesses in plastics, chemicals, gases and carbon products. 123 Eglinton Avenue East, Toronto, Ontario M4P 1J3. Board of Directors: Great Lakes Forest Products Limited; Toronto-Dominion Bank. Born Toronto, Ontario, October 3, 1930; son of the late William John and the late Evelyn Elizabeth Kissick, both of Toronto, Ontario. Educated: Bloor Collegiate Institute, Toronto; University of Toronto, B.A.Sc., 1952. Process Engineer: Dominion Tar & Chemicals, Toronto, Ontario, 1952 – 53; Montreal-East, 1953 – 54; Department Head, Chemicals, Carbide Chemical Co., 1955 – 61; Department Head, Olefins, 1961 – 63; Area Supervisor, Olefins, Union Carbide Canada Limited, 1963 – 65; Assistant Plant Manager, 1965 – 69; Business Manager, Chemicals, Toronto, Ontario, 1969 – 73; General Manager, Plastics and Chemicals, 1974 – 75; Director and Vice-President, 1975 – 81; Director, President and Chief Operating Officer, 1981 – 83; Chairman and Chief Executive Officer, 1983 – . Member: Canadian Chemical Producers' Association, Director, (Chairman, 1977 – 78); Society of Chemical Industry (Canada), (Chairman, 1978 – 79); Ontario Business Advisory Council; Ontario Premier's Council on Technology; Corporation of Engineers, Quebec; Canadian Society of Chemical Engineering; Canadian Manufacturers' Association, Director; Chairman, Petrochemical Sector Consultative Task Force, Department of Industry, Trade and

W. NORMAN KISSICK

Commerce, 1979. Married Lois Elizabeth Caddell, daughter of the late Joseph Caddell, June 2, 1956; has three children (James Stephen, John David and William Peter).

Kissick, W. Norman, B.A.Sc.
Président du conseil et chef de la direction d'Union Carbide du Canada Limitée, compagnie manufacturière très diversifiée comportant des fabriques de plastiques, produits chimiques, gaz et carbone. 123 Eglinton Avenue East, Toronto (Ontario) M4P 1J3. Conseil d'administration: Great Lakes Forest Products Limited; Banque Toronto-Dominion. Né à Toronto (Ontario) le 3 octobre 1930; fils de William John (décédé) et d'Evelyn Elizabeth Kissick (décédée), tous deux de Toronto (Ontario). Études: Bloor Collegiate Institute, Toronto; Université de Toronto, B.A.Sc., 1952. Ingénieur de procédés: Dominion Tar & Chemicals, Toronto, Ontario, 1952 – 53; Montréal-Est, 1953 – 54; chef de service, produits chimiques, Carbide Chemical Co., 1955 – 61; chef du service des oléfines, 1961 – 63; superviseur régional des oléfines, Union Carbide du Canada Limitée, 1963 – 65; directeur adjoint d'usine, 1965 – 69; directeur commercial, produits chimiques, Toronto, Ontario, 1969 – 73; directeur général, plastiques et produits chimiques, 1974 – 75; administrateur et vice-président, 1975 – 81; administrateur, président et chef de la direction, 1981 – 83; président du conseil et chef de la direction, 1983 – . Membre: Association canadienne des fabricants de produits chimiques, administrateur, (Président, 1977 – 78); Society of Chemical Industry (Canada), (Président, 1978 – 79); Ontario Business Advisory Council; Conseil du premier ministre sur la technologie; Ordre des ingénieurs du Québec; Société canadienne du génie chimique; Association des manufacturiers canadiens, administrateur; Président du Groupe consultatif sur l'industrie canadienne de la pétrochimie, ministère de l'Industrie et du Commerce, 1979. Épousé Lois Elizabeth Caddell, fille de Joseph Caddell (décédé) le 2 juin 1956; a trois enfants (James Stephen, John David et William Peter).

Kivenko, Kenneth, B.Eng.
President and Chief Executive Officer, Bendix Avelex Inc. (est. 1931), manufacturer of defence electronic systems and aircraft engine controls and accessories. P.O. Box 2140 (H4L 4X8), 200 Laurentien Blvd., Montreal, Quebec H4M 2L5. Adjunct Professor, Concordia University. Director, Allied-Signal Canada Inc. Born Toronto, Ontario, July 25, 1942; son of Mr. and Mrs. Louis Kivenko. Educated: McGill University, Engineering, 1964; Diploma in Management, 1974. Career: Deputy Section Head, Ground and Seaborne Electronics Department of National Defence, Ottawa, 1964 – 66; Senior Quality Control Engineer, Canadian Marconi Company (CMC), Montreal, 1966 – 68; Product Assurance Manager, CMC, Avionics Division, 1968 – 76; Manager, Manufacturing Operations, 1976 – 79; Vice-President, CMC, Components Division, 1979 – 84; President and chief Executive Officer, Bendix Avelex Inc. (subsidiary of Allied Signal Inc.), 1984 – . Member: Order of Engineers of Quebec; American Society for Quality Control. Author of: *Managing Work-in-Process Inventory,* Marcel Dekker, 1981; *Quality Control for Management,* Prentice-Hall, 1984. Married Marilyn Kivenko, June 21, 1964; has two children (Leigh and Bram). Recreations: Racquetball, mathematical puzzles and hockey coach. Residence: 35 Birchview, Dollard des Ormeaux, Quebec H9A 1Y9.

Kniewasser, Andrew Graham, O.C., B.A.
President, Investment Dealers Association of Canada (est. 1916). 33 Yonge Street, Suite 350, Toronto, Ontario M5E 1G4. Born Ottawa, Ontario, September 9, 1926; son of Andrew Vernon and Helen (Graham) Kniewasser, both of Ottawa. Educated: Lisgar Collegiate, Ottawa; Queen's University, Kingston, B.A. (Honours Economics), 1948. Economist, Research and Development Branch, Department of Trade and Commerce, Ottawa, 1949; Economist, Department of Defence Production, Ottawa, 1950 – 51; Trade Commissioner Service, Department of Trade and Commerce, 1951; Assistant Trade Commissioner, Athens, 1952; Acting Trade Commissioner, Beirut, 1953; Cairo, 1954; Assistant Commercial Secretary, Caracas, 1955; Commercial Secretary, Caracas, 1957; Area Trade Officer for Latin America, Department of Trade and Commerce, Ottawa, 1957; Executive Assistant, Deputy Minister of Trade and Commerce, 1958; Commercial Counsellor, Canadian Embassy, Paris, 1960; Canadian Delegate to the Bureau of International Exhibitions, 1960; Canadian Delegate, Coordinating Committee (NATO), 1960; General Manager, Canadian Corporation for the

1967 World Exhibition (EXPO '67), 1963 – 67; Assistant Deputy Minister, Department of Trade and Commerce (Trade Promotion), 1968; Director, Canadian Corporation for the 1967 World Exhibition, 1968; Director, Export Credit Insurance Corporation, 1968; Senior Assistant Deputy Minister, Department of Industry, Trade and Commerce (Industry and Trade Development), 1970; Director, Export Development Corporation, 1970; President, Investment Dealers Association of Canada, 1972 – . Director, from 1970 – 1972 of the following: Canadian Standards Association; Standards Council of Canada; "Cours Claudel", Ottawa. Trustee, Children's Hospital of

ANDREW GRAHAM KNIEWASSER

Eastern Ontario, 1970. Director of the following from 1972 – present: Atlantic Council of Canada; Donwood Institute; Canadian Securities Institute; The National Club, Toronto; The Goodwood Club. Member of Executive and Development Committee, Atlantic Salmon Federation. President, Canadian Club of Toronto, 1980 – 81. Served in the Canadian Infantry Corps, 1945. Honours: Officer of the Order of Canada, 1968; Commander de l'Ordre du Merite agricole, 1968. Married Jacqueline Marie Delaney, daughter of Wilfred Joseph Delaney, August 4, 1950, has three sons and one daughter. Clubs: National; Goodwood Club. Recreations: Fishing and hunting. United Church. Residence: 304 St. Clair Avenue East, Toronto, Ontario M4T 1P4.

Kniewasser, Andrew Graham, O.C., B.A. Président de l'Association canadienne des courtiers en valeurs mobilières (fondée en 1916), 33 Yonge, 350, Toronto (Ontario) M5E 1G4. Né à Ottawa (Ontario) le 9 septembre 1926; fils d'Andrew Vernon et de Helen (Graham) Kniewasser, tous deux natifs d'Ottawa. Études: Diplômé de Lisgar Collegiate et de l'Université Queen's à Kingston (licence ès sciences économiques avec mention), 1948. Économiste au ministère de la recherche et du développement économiques, 1949; économiste au ministère de la production de défense, 1950 – 51; service des délégués commerciaux, 1951; délégué commercial adjoint à Athènes, 1952; délégué commercial suppléant à Beyrouth, 1953; délégué commercial suppléant au Caire, 1954; secrétaire commercial adjoint à Caracas, 1955; secrétaire commercial à Caracas, 1957; chef de la division de l'Amérique latine, ministère du commerce, Ottawa, 1957; chef de cabinet du sous-ministre du commerce, 1958; conseiller commercial auprès de l'Ambassade du Canada à Paris, délégué du Canada au Comité coordonnateur (NATO) et délégué du Canada au Bureau international des expositions, 1960; directeur-général de la Compagnie canadienne de l'exposition universelle de 1967 (EXPO 67), 1963 – 67; sous-ministre adjoint à l'expansion du commerce, au Ministère du commerce, 1968; administrateur de la Compagnie canadienne de l'exposition universelle de 1967 et de la Société d'assurances des crédits à l'exportation, 1968; premier sous-ministre adjoint (expansion de l'industrie et du commerce) au ministère de l'industrie et du commerce, 1970; administrateur de la Société d'expansion des exportations, 1970; président de l'Association canadienne des courtiers en valeurs mobilières, 1972 – . De 1970 à 1972 administrateur de l'Association canadienne des normes, du Conseil canadien des normes, et du "Cours Claudel" à Ottawa et membre du conseil de Children's Hospital of Eastern Ontario, 1970. De 1972 jusqu'à présent administrateur du Conseil atlantique du Canada, de l'Institut Donwood, de Canadian Securities Institute, de National Club (Toronto) et de Goodwood Club, et membre

du Comité de direction et du comité de l'expansion de la Fédération du saumon de l'Atlantique. Président du Club Canadien de Toronto, 1980 – 81. Sert dans le corps de l'Infanterie canadienne, 1945. Distinctions: Officier de l'Ordre du Canada pour Services éminents, 1968; Commandeur de l'ordre du Mérite agricole, 1968. Épousé à Jacqueline Marie Delaney, fille de Wilfred Joseph Delaney le 4 août 1950, ils ont trois fils et une fille. Clubs: Goodwood; National. Loisirs: pêche et la chasse. Eglise Unie du Canada. Domicile: 304 est, avenue St. Clair, Toronto (Ontario) M4T 1P4.

Knowles, Arthur Frank, C.A.
President, Chief Operating Officer and Director, Power Corporation of Canada. 759 Victoria Square, Montreal, Quebec H2Y 2K4. Deputy Chairman and Director, Power Financial Corporation. Director, Member of Executive Committee and Audit Committee: The Investors Group; Consolidated-Bathurst Inc. Director, Member of

ARTHUR FRANK KNOWLES

Audit Committee and Investment Committee, The Great-West Life Assurance Company. Director, Member of Credit and Investment Committee, Montreal Trust Company. Director and Member of the Executive Committee, CB Pak Inc. Director and Officer: Nordex Inc.; Gelco Enterprises Ltd. Born Montreal, Quebec, August 17, 1922; son of William Francis and Beatrice (Anyon) Knowles. Educated: McGill University Extension Courses leading to C.A. designation, 1946. Career: McDonald, Currie & Co. (now Coopers & Lybrand), Montreal, 1940 – 52; General Auditor, Shawinigan Water & Power Company, 1952 – 62; Chief Financial Officer, Shawinigan Engineering Co. Ltd., 1962 – 64; joined Power Corporation of Canada, 1964; Vice-President Finance and Treasurer, 1973 – 80; Senior Vice-President, 1980 – 84; Executive Vice-President, 1984 – 1986; President and Chief Operating Officer, May, 1986 – . Member: Order of Chartered Accountants of Quebec; Institute of Chartered Accountants of Ontario. Married Audrey Rita McGruther, September 6, 1946; has four children (David, Brian, Audrey and Ross). Clubs: Mount Royal; St. James's; Mount Bruno Golf & Country (Director); Summerlea Golf & Country Club. Recreations: golf and fishing. Roman Catholic. Residence: 70 Brunswick Drive, Beaconsfield, Quebec H9W 5H2.

Knowles, Arthur Frank, C.A.
Président, chef de l'exploitation et administrateur de Power Corporation du Canada. 759 Square Victoria, Montréal (Québec) H2Y 2K4. Vice-président du conseil et administrateur de Compagnie Financière Power. Administrateur, membre du comité exécutif et du comité de vérification: The Investors Group; Consolidated Bathurst Inc. Administrateur, membre du comité de vérification et d'investissements de La Great-West, compagnie d'assurance-vie. Administrateur, membre du comité de crédit et d'investissements de Compagnie Montréal Trust du Canada. Administrateur et membre du comité exécutif de CB Pak Inc. Administrateur et dirigeant: Nordex Inc.; Gelco Enterprises Ltd. Né à Montréal (Québec) le 17 août 1922; fils de William Francis et Beatrice (Anyon) Knowles. Études: Université McGill, c.a., 1946. Carrière: A commencé avec McDonald, Currie & Co. (Coopers & Lybrand) Montréal, 1940; nommé vérificateur de Shawinigan Water & Power Company, Montréal, 1952; devenu administrateur-directeur des finances de Shawinigan Engineering Co. Ltd., Montréal, 1962; s'est

joint à Power Corporation du Canada, 1964; nommé vice-président, finances et trésorier, en 1973; vice-président principal, 1980; vice-président général, 1984; président et chef de l'exploitation, mai 1986 – . Membre: l'Ordre des comptables agréés du Québec; l'Institut des comptables agréés de l'Ontario. Marié à Audrey Rita McGruther le 6 septembre 1946; ils ont quatre enfants (David, Brian, Audrey et Ross). Clubs: Mount Royal; St. James's; Mont Bruno Golf & Country (administrateur); Summerlea Golf & Country. Loisirs: golf et pêche. Catholique. Domicile: 70 Brunswick Drive, Beaconsfield (Québec) H9W 5H2.

Knowles, Henry Joseph, Q.C., LL.M., M.B.A.
Associate, Woolley, Dale & Dingwall (est. 1957), Barristers and Solicitors. Box 65, 19th floor, Commercial Union Tower, Toronto-Dominion Centre, Toronto, Ontario M5K 1E7. Director: Gore Mutual Insurance Company; Samuel Manu-Tech Inc.; Abbey Life Insurance Company of Canada; LFP Holdings Inc.; The International Scholarship Foundation. Born London, Ontario, January 22, 1932; son of the late Joseph Chamberlain Knowles of Bahama Islands and the late Anna Louise (Volz) Knowles of Sandusky, Ohio. Educated: London South Collegiate Institute, London, Ontario, 1952; University of Western Ontario, School of Business Administration, Honours B.A., 1956; (Business School Merit Award, Business School Council, Producer of University Student Annual Revue); Osgoode Hall Law School, 1960; Yale University Law School, LL.M., 1961; University of Toronto, School of Business, M.B.A., 1962; called as a Barrister and Solicitor to the Ontario bar, 1960; appointed Queen's Counsel, 1978; practised law, Borden & Elliot, 1961 – 64; Smith, Lyons, 1965 – 68, Partner, 1969 – 80; Chairman, Ontario Securities Commission, 1980 – 83; Kimber Fellow, Faculty of Administrative Studies, York University, January to August, 1983; Seminar Instructor, Osgoode Hall for Bar Admission Course (Corporate Law), 1966 – 69; Income Tax Law, 1974, 1976 and 1977. Member: Canadian Bar Association; Canadian Tax Foundation; County of York Law Association; The Institute of Law Clerks of Ontario (Honourary Member, 1978). Author of: *Partnership*, (a statutory annotation), September 1978, Butterworth & Co. (Canada) Ltd., Toronto, Ontario; *International Securities Regulation*, 1986, (Canadian author and editor) Oceana Publications Inc., Dobbs Ferry, N.Y. U.S.A. Co-Author of: "So You Want To Fight – Shareholder Rights and Remedies in Canada", CCH Canadian Limited, Toronto, Ontario. Married Marilyn

HENRY JOSEPH KNOWLES

Anne Radcliffe (Management Consultant, Vice-Chairman, 1979 – 80 and Trustee, 1981 – 85, North York Board of Education), daughter of John Stanley and Lillian Radcliffe, August 6, 1960; has two children (Krista Jane and Lori Patricia). Clubs: Granite; Cambridge; Alpine. Societies: Delta Upsilon; Phi Delta Phi. Recreations: Skiing (certified level 2 Instructor of the Canadian Ski Instructor's Alliance), part-time ski instructor and jogging. Residence: 6 Doon Road, Willowdale, Ontario M2L 1L9.

Koffler, Murray Bernard, C.M., Phm.B., Ph.C., LL.D., Ph.D.
Honorary Chairman, Shoppers Drug Mart Limited. 225 Yorkland Boulevard, Willowdale, Ontario, M2J 4Y7. Corporate Directorships: Four Seasons Hotels Inc.; Imasco Limited; The Manufacturers Life Insurance

Company; Bank Leumi; Canadian Jewish News; Native Economic Development Program. Born Toronto, Ontario, January 22, 1924. Educated: Faculty of Pharmacy, University of Toronto, Phm.B., 1946. Community Involvement: Founder and Chairman, Canadian Council for Native Business; Founder and Chairman, Koffler Centre of the Arts; Founder and Honorary Chairman, Toronto Outdoor Art Exhibition; Founder and Honorary Chairman, Council on Drug Abuse. Founder: Jokers Hill Horse Trails; Temple Emanu-El, Toronto. Patron, Lester B. Pearson College of the Pacific. Governor: Weizmann Institute of Science, Israel; Massey Hall; Canadian Opera Company. Chairman: Canada-Israel Cultural Foundation; Canadian Society of the Weizmann

MURRAY BERNARD KOFFLER

Institute of Science; International Co-ordinating Committee, Weizmann Institute of Science, Israel; Public Appeal Campaign, Roy Thomson Hall, Toronto. Vice-Chairman, Update Campaign, University of Toronto. Co-Chairman, Emergency Fund 1967, United Jewish Appeal. Honorary Director, Distress Centre Inc. Director: Canadian Club of Toronto; Canadian Council of Christians and Jews; Israel Tennis Centre; Jerusalem Foundation; Jewish Community Centre, Toronto; Jewish National Fund; Mount Sinai Hospital, Toronto; Mount Sinai Institute, Toronto; Olympic Trust of Canada; Canadian Foundation for Refugees; Toronto North York Hunt Club; United Jewish Appeal; United Jewish Welfare Fund of Toronto; World Wildlife Federation. Past Involvement: Chairman, Operation Lifeline; Governor, University of Toronto; Director: Toronto Symphony; Canadian Equestrian Team. Honours: Distinguished Canadian Retailer of the Year, 1986; Doctor of Laws (honoris causa), University of Toronto, 1985; Honorary Member, Canadian Pharmaceutical Association, 1985; Marketer of the Year Award, Sales & Marketing Executives Association, 1983; Diplôme d'Honneur, Le Conseil Pasteur, France, 1982; Man of the Year Award, Ontario Society of Artists; Distinguished Service Citation, Council on Drug Abuse, 1980; Honorary Life Member, Order of the Hospital of St. John of Jerusalem, 1979; Member of the Order of Canada, 1977; A.H. Robins Bowl of Hygeia award for outstanding service to Pharmacy, 1976; Gavel of the XXI Olympiad, Montreal, 1976; Doctor of Philosophy (honoris causa), Weizmann Institute of Science, Rehovot, Israel, 1976; Humanitarian Award, Canadian Council of Christians and Jews, 1974; Honorary Citizen, City of Winnipeg, 1975; Distinguished Service Citation, Ontario Society for Crippled Children, 1972; Distinguished Citizen Award, B'nai B'rith, 1969. Married Marvelle Seligman, January 20, 1950; has three sons (Leon, Tom and Adam) and two daughters (Theo and Tiana). Residence: 23 Beechwood Avenue, Willowdale, Ontario M2L 1J2.

Koken, Bernd K.
President and Chief Executive Officer, Abitibi-Price Inc. Toronto-Dominion Centre, Toronto, Ontario M5K 1B3. Director: Abitibi-Price Inc.; Barbecon Inc.; Canadian General Electric Company Limited; Gulf Canada Corp.; The Donwood Institute. Chairman: Abitibi-Price Corporation; The Price Company Limited; Abitibi-Price Sales Company Limited; Canadian Pulp and Paper Association; Ontario Forestry Council. Vice-Chairman, Abitibi-Price Sales Corporation. Born Munich, Germany, 1926. Educated: Ontario College of Arts, 1942; Mechanical Engineering, 1954. Works Manager, Racine Manufacturing Company,

Granby, 1951 – 56; President, G.M. Plastic Corporation, Granby, 1956 – 68; Vice-President, Building Materials and Packaging, Abitibi Paper Company Ltd., Toronto,

BERND K. KOKEN

1969 – 75; Vice-President, Lumber and Kraft Products Group, Abitibi Paper Company Ltd., The Price Company Limited, Toronto, 1975 – 77; President, Groundwood Papers and Kraft Products Division, Abitibi-Price Sales Corporation, New York, 1977 – 78; Chairman and Chief Executive Officer, Abitibi-Price Sales Corporation, New York, 1978 – 80; Group Vice-President, Abitibi-Price Inc., Toronto, 1980 – 82; Executive Vice-President and Chief Operating Officer, Abitibi-Price Inc., Toronto, 1982 – 83; President and Chief Operating Officer, Abitibi-Price Inc., Toronto, May, 1983 – 85; President and Chief Executive Officer, 1985 – . Member: Premier's Council (Ontario); Forest Sector Advisory Council; Sectoral Advisory Group for International Trade (Forest Products). Married Marguerite Thomson, has five children and three grandchildren. Clubs: Toronto; Lambton Golf and Country; York (all of Toronto); Mount Royal Club, Montreal; Canadian, New York; Longboat Key, Longboat Key, Florida. Recreations: Golf, travel, art and music. Residence: 30 Taylorwood Drive, Islington, Ontario M9A 4R7.

Korey-Krzeczowski, George, D.Sc.Econ., LL.M., LL.D., C.M.C., F.R.E.S., C.B.I.M. President and Professor, Canadian School of Management, 715 Renaissance Plaza, 7th Floor, 150 Bloor St. West, Toronto, Ontario M5S 2X9. Distinguished Visiting Professor of Business Administration, Florida Atlantic University. Professor of Business Administration, Polish University, London, England. International Professor of Strategic Management, IMC, Buckingham, England. President, North America Editorial Board, MCB, University Press, England. Born Kielce, Poland, July 13, 1921; son of Antoni-Marian Kniaz, Judge of the Castle Court and Zofia Emilia Wanda (Chmielewska) Korczak-Krzeczowski. Educated: State High School and State College, Kielce, Poland; Department of Law and Administration, Jagellonian University, Cracow, Poland, LL.M., 1945; Post Graduate Studies, Academy of Political and Social Science, Warsaw, Poland; Department of International Law, University of Bucharest, Rumania; Institute of International Law and Department of Law and Political Science, University of Fribourg, West Germany, LL.D., 1949; Department of Economic Science, University of Tuebingen, West Germany, D.Sc.Econ., 1950; Graduate, Institute of Educational Management, Harvard University, 1975; recipient of six honourary doctorates. Director of Department, Ministry of Culture and Arts, Poland, 1945; Vice-President, Council of Arts and Sciences, Kielce, Poland, 1945; Press Attaché, Polish Embassy, Bucharest, Rumania; Vice-Consul of Poland; Cultural Counsellor of Embassy, 1946; Director and Professor, Polish Institute, Bucharest and Consul of Poland, Bucharest, Rumania; Economic Advisor of Embassy; Counsellor, Ministry of Foreign Affairs, Warsaw, Poland, 1947; Consul of Poland in Berlin, Germany; Consul of Poland in Baden-Baden, West Germany, 1948 – 50; Head of Economic and Restitution Mission, 1949 – 50; in these capacities often took part in international negotiations; resigned diplomatic career for political reasons and came to Canada, 1951; Assistant Supervisor, Industrial Engineering Department and Contract Estimating Department, Canadair Ltd.; Assistant Managing Director and Con-

troller, Damar Products of Canada Ltd. and Around-the-World Shoppers Club (Canada) Ltd.; Vice-President and Managing Director, Schlemm Associates Ltd.; Management Consultant on own account; President, Pan-American Management Ltd.; Dean of Business and Vice-President, Ryerson Polytechnical Institute, 1971; Executive Vice-President and Dean, External Progammes, 1973 – 77; President, 1974 – 75; and has formerly held the following positions: President, Ryerson Applied Research Ltd.; Vice-President and Director, York-Ryerson Computing Centre; Director: Canadian Operations, Canadian Textile Consultants Ltd.; Werner Management Consultants (Canada) Ltd.; Industrial and Economic Development Division, Werner Management Consultants Inc., New York; Managing Director, Werner Associates Inc. Member: Institute of Management Consultants, Quebec and Ontario; Academy of Marketing Science (U.S.A.); New York Academy of Science (Fellow); Canadian International Academy of Humanities and Social Sciences (President & Fellow); American Management Association; Academy of Management (U.S.A.); Inter-American Research Institute; Academy of International Business; Canadian Council for International Co-operation (Director); Canadian Institute of Public Affairs; European Foundation for Management Development; International Inventors Association; Polish Institute (U.K.); Canadian Association of University Business Officers; President, National Council, Canadian Polish Congress, 1966; Former Chairman, Ontario Advisory Council on Multiculturalism; and member of several other associations and committees. Author of: *Siedemnasta Wiosna,* 1938; *Goloborze,* 1939; *Internationale Rechtsverhaeltnisse Polens im Gebiete des Strafrechts,* 1949; *Plannung in der Polnischen Landwirtschaft,* 1950; *Liryki Nostalgiczne,* 1974; *New Role for the Canadian Economy in the Age of World Food Shortage,* 1975; *Lunch w Sodomie,* 1976; *Korey's Stubborn Thoughts,* 1980; *University Without Walls,* 1980; *Tree of Life,* 1982; numerous articles on management, economic planning, international affairs, foreign markets and marketing; published a series on European Common Market and Canada's Economic Policies in *Industrial Canada,* and *Canadian Textile Journal;* a market management series in *Marketing;* a management consulting series in *Canadian Textile Journal.* Guest Lecturer on radio and T.V. talks and interviews; has had management consulting experience in over 50 countries in many types of industries. Honours: Companion, British Institute of Management; Fellow, Royal Economic Society; Fellow, Royal Society of Arts; Knight-Grand Cross of Justice, Sovereign Order of St. John of Jerusalem; Knight, Military Constantinian Order of St. George; Knight-Commander, Sovereign Order of Cyprus; Knight

GEORGE KOREY-KRZECZOWSKI

Grand Cross, Military Order of St. Agatha di Paterno; Cross of Polish Home Army, 1939 – 45; Polish Military Medal for World War II; Honourary Citizen, City of Winnipeg; Distinguished Professor of Business, Florida Atlantic University. Married Irene Marie, daughter of Wladyslaw Latacz, July 15, 1944; has one child (Andrew George). Recreations: swimming and skiing. Roman Catholic. Residence: 55 Tanbark Crescent, Don Mills, Ontario M3B 1N7.

Korthals, Robert W., B.Sc., M.B.A.
President, Toronto-Dominion Bank. P.O. Box 1, Head Office, Toronto-Dominion Centre, Toronto, Ontario M5K 1A2. Director: Toronto-Dominion Bank; Consolidated

Talcorp Ltd.; Co-Steel Inc.; Hayes-Dana Inc.; London Life Insurance Company. Chairman and Director, TD Mortgage Corporation. Born June 7, 1933. Educated: Uni-

ROBERT W. KORTHALS

versity of Toronto, B.A.Sc. (Chemical Engineering), 1955; Harvard Business School, M.B.A., 1961. Joined the service of the Toronto-Dominion Bank, July 1967; Superintendent, Term Financing, International Division, July 1967; Superintendent, National Accounts, November 1968; Assistant General Manager, National Accounts Division, August, 1969; Vice-President, Administration, September 1972; Senior Vice-President, November 1976; Executive Vice-President and Chief General Manager, May 1978; President, June 1981. Governor, Central Hospital, Toronto.

Kosiancic, John M., B.Sc., C.L.U.
President, Chief Executive Officer and Director, COLONIA Life Insurance Company. 2 St. Clair Avenue East, Toronto, Ontario M4T 2V6. President and Director, COLONIA Life Holdings Limited. Born Nelson, British Columbia, December 27, 1937; son of Joseph Kosiancic and Josephine (Shiavon), both of Nelson, British Columbia. Educated: Michigan Technological University, B.Sc., 1960. Professional hockey player, 1960 – 63; Management Trainee, The Manufacturers Life Insurance Company, 1963; Branch Manager, Calgary South Office, 1967; Branch Manager, Hamilton, 1971; Director of Agencies for Canada, 1973; Agency Vice-President, Canada and Fields Abroad, 1973; appointed Vice-President, Canadian and International Division, 1977; Vice-President, Canadian and Caribbean Division, 1982; President and Chief Executive Officer, COLONIA Life Insurance Company, Toronto, December 1, 1984 – . Member of the Board of the Life Insurance

JOHN M. KOSIANCIC

Marketing and Research Association. Past Chairman of various life insurance industry committees. Married Elizabeth Margaret, daughter of James and Margaret Byrne, February 9, 1963; has three children (Michael, Paul and Elizabeth Anne). Recreations: tennis, skiing and hockey. Roman Catholic.

Krause, Robert Frederick, B.Sc.
President and Chief Executive Officer, Somerville Belkin Industries Limited (est. 1886), manufacturer of paperboard folding cartons.

2121 Argentia Road, Mississauga, Ontario L5N 1V8. Director: Somerville Belkin Industries Limited; Mastico Industries Limited, Tillsonburg, Ontario; Belkin Inc., Vancouver; Neff Folding Box, Dayton, Ohio. Born Warren, Ohio, May 10, 1926; son of Eugene L. and Gladys J. Krause, both of Niles, Ohio. Educated: Miami University, Ohio; Ohio State University. Sales Representative, Packaging Corp. of America, Rittman, Ohio, 1949 – 55; Sales Manager,

ROBERT FREDERICK KRAUSE

Cleveland, Ohio, 1955 – 57; General Manager, 1957 – 65; Area Sales Manager, Rittman, Ohio, 1965 – 70; Vice-President, Area Manager, 1970 – 78; President and Chief Executive Officer, Somerville Belkin Industries Limited, Mississauga, 1978 – . Member: Canadian Paper Box Manufacturers' Association. Lt. (jg) United States Navy. Married Dorothy Wilce, daughter of Dr. John W. Wilce, April 14, 1950; has three children (Robert F., Ann Woodworth and Susan Alden). Clubs: Mississaugua Golf and Country; Ontario Racquet. Society: Beta Theta Pi Social Fraternity. Recreations: golf, tennis and skiing. Residence: 1483 Spring Road, Mississauga, Ontario L5J 1M8.

Kwinter, The Honourable Monte, A.O.C.A., B.F.A.
Minister of Consumer and Commercial Relations and Minister of Financial Institutions, Province of Ontario. 555 Yonge St., 9th Floor, Toronto, Ontario M7A 2H6. Born Toronto, Ontario, March 22, 1931; son of Aaron and Mildred Kwinter. Educated: Ontario College of Art, A.O.C.A., 1954; Syracuse University, B.F.A., 1955; Massachusetts Institute of Technology, 1956; The Institute of Contemporary Art, Boston, 1957 – 58; The University of Montreal, 1959. Industrial Design, Sales Development, Dunlop Canada, 1955 – 56; Editorial Director, Wallace Publishing Co., 1957 – 61; Secretary Treasurer, Canada Compound Co., 1962 – 64; Owner/Director, Camp Kawagama, 1965 – 71; Vice-President, Ontario College of Art, 1970 – 72; Vice-President, Murray Goldman Real Estate Ltd., 1972 – 78; President, Monte Kwinter Real Estate Ltd., 1978 – 85. Honours: National Industrial Design Post Graduate Scholarship: Syracuse University, 1955; M.I.T.,

MONTE KWINTER

1956; Institute of Contemporary Art, Boston, 1957, 1958. Married Wilma Helen Frankel, 1956; has four children (Richard David, Robert Eric, Lisa Anne and Kathryn Heather). Liberal.

Kyle, Peter D., C.A.
Chairman and Chief Executive Officer, JM Asbestos Inc. (est. 1918), mining, milling and sales of asbestos fibre. 2000 Peel Street, Suite 750, Montreal, Quebec H3A 2W5. Asbestos and Danville Railway Company (est. 1900). 2000 Peel Street, Suite 750, Montreal, Quebec H3A 2W5. Director: Circo Craft Co. Inc.; Gernique Investments. Born Montreal, Quebec, December 29,

PETER D. KYLE

1937; son of Ivry and Valerie Kyle. Educated: Attended courses set by Institute of Chartered Accountants at McGill University, designated Chartered Accountant, 1960. Career: Audit Trainee, Pannell Kerr Forster, Montreal, 1955 – 61; Partner, Pannell Kerr Forster, 1962 – 83; Member of National Executive Committee, 1975 – 83; Managing Partner of Montreal office, 1975 – 83; Chairman, JM Asbestos Inc., 1983 – . Member: Order of Chartered Accountants of Quebec, 1960. President, Quebec Asbestos Mining Association, 1985; Director: Mining Association of Canada, 1983 – ; Asbestos Institute, 1985 – ; The Red Feather Foundation (charitable organization). Married Marilyn Joan Mark, September 22, 1962; has two children (John and Lynda). Clubs: Montreal Badminton & Squash; Asbestos Golf & Country Club. Recreations: Skiing, tennis and swimming. Presbyterian. Residence: 3451 Holton Avenue, Montreal, Quebec H3Y 2G4.

Labatt, Arthur S., C.A.
President, Trimark Investment Management Inc. P.O. Box 189, One First Canadian Place, Suite 935, Toronto, Ontario M5X 1A6. Director: BNP Canada Inc.; Banque Nationale de Paris (Canada). Born London, Ontario, May 11, 1934; son of John Sackville Labatt of London, Ontario and Elizabeth Ann Lynch Labatt of Ottawa, Ontario. Educated: London Central Collegiate, London, Ontario; St. Michael's College School, Toronto; McGill University, Montreal. Chartered Accountant, Clarkson, Gordon & Co., Toronto, 1956 – 62; Vice-President and Director, McLeod, Young, Weir & Co. Ltd., Toronto, Montreal and Paris, 1962 – 73; Vice-President, Prenor

ARTHUR S. LABATT

Group Ltd., Montreal, 1973 – 81; President, Bolton, Tremblay Inc., 1979 – 81; President, Trimark Investment Management Inc., July 1981 – . Member: The Institute of Chartered Accountants of Ontario; The Institute of Chartered Accountants of Quebec; The Toronto Society of Financial Analysts. Director: The Parkinson Foundation of Canada; Chambre de Commerce Française au Canada. Married Sonia Hélène Armstrong, daughter of John W. Armstrong, September 6, 1958; has three children (John Hugh, Sheila Marie and Jacqueline Ann). Clubs: Badminton & Racquet; Beaver Valley Ski; University; Coral Beach Club, Bermuda. Society: Kappa Alpha. Recreations: Tennis, skiing and sailing.

Ladly, Frederick Bernard, B.A.
President and Chief Executive Officer, Extendicare Health Services Inc. (est. 1968), provider of health care services. Suite 400, 2200 Yonge Street, Toronto, Ontario M4S 3B9. Chairman and Chief Executive Officer, United Health Inc. (Milwaukee, Wisc.). Director, Crownx Inc. Born Toronto, Ontario, July 14, 1930; son of John Bernard and Olivia Montgomery (née Fennimore) Ladly. Educated: University of Toronto, B.A., 1951. Career: General Manager, Chemicals Division, Canada Packers Inc., Toronto, 1960 – 62; Vice-President, Marketing, Canadian Meat Operations, 1964 – 73; Executive Vice-President, International Operations, 1973 – 82; Executive Vice-Presi-

FREDERICK BERNARD LADLY

dent, Packing Operations, 1982 – 84; President and Chief Executive Officer, Extendicare Health Services Inc., Toronto, 1984 – ; Chairman and Chief Executive Officer,

United Health, Inc., Milwaukee, Wisconsin, 1984 – ; Director, Crownx Inc., Toronto, 1985 – . Married Sharon Mary Davidson; has six children (Martha Jane, Patricia Anne, Lois Elizabeth, Katharine Olivia, Sarah Jane and Mary Meghan). Clubs: Toronto Lawn Tennis; Beaver Valley Ski. Residence: 11 Friars Lane, Islington, Ontario M9A 1T6.

Ladner, Thomas Ellis, D.S.C., B.A., Q.C.
Partner, Ladner Downs (est. 1911), Barristers and Solicitors. P.O. Box 10021, 700 West Georgia Street, Suite 2100, Pacific Centre South, Vancouver, British Columbia V7Y 1A8. Director: Confederation Life Insurance Company; Hastings West Investment Ltd.; Finning Tractor and Equipment Co. Ltd.; Wire Rope Industries Ltd.; Dillingham Construction Ltd.; Anglo Canadian Shipping Limited; The Molson Companies Limited; and other companies. Born Vancouver, British Columbia, December 8, 1916; son of Leon Johnson and Jeanne Lantzius Ladner, both of Vancouver, British Columbia. Educated: Shawnigan Lake School, Shawnigan Lake, British Columbia; The Leys School, Cambridge, England; University of British Columbia, B.A., 1937; Graduate, Osgoode Hall Law School, 1940. Called to the bar of British Columbia, 1940. President, Vancouver Bar Association, 1963; Member, Board of Police Commissioners, Vancouver, 1960 – 64. Lieutenant, R.C.N.V.R., Royal Canadian Navy, July 1940 – July 1945, on loan to Royal Navy. Honours: Distinguished Service Cross and Bar. Married Janet Susan Fleck, daughter of Bryce W. Fleck, Vancouver, British Columbia, September 12, 1945, has three sons and three daughters. Clubs: Vancouver; Royal Vancouver Yacht; West Vancouver Yacht; Men's Canadian Club of Vancouver (President, 1958); Vancouver Lawn Tennis Club. Recreations: boating, fishing, squash and skiing. Church of England. Residence: 4610 Connaught Drive, Vancouver, British Columbia V6J 4E2.

Lafleur, Jean H., Q.C., B.A., B.C.L., D.E.S.Econ.
Partner, Martineau Walker (est. 1907), labour and administrative law pratice. Director: Peerless Carpet Corporation; La Ferme St-Laurent Ltée; Duval & Duval Inc. Born Montreal, Quebec, May 6, 1938; son of Robert and Gabrielle (Ste-Marie) Lafleur, both of Montreal. Educated: Brébeuf and Loyola Colleges; McGill University, B.A., B.C.L.;

JEAN H. LAFLEUR

Université Sorbonne, Docteur ès sciences économiques. Read law with Stikeman Elliott, 1959; called to the bar of Quebec, June 1960; appointed Queen's Counsel January 21, 1976. Lawyer, Lafleur & Gagnon, Montreal, 1961 – 62; Lawyer, Riel-Ledain, Montreal, 1962 – 64; Partner, Gagnon-Lafleur, Montreal, 1965 – 81; Partner, Martineau Walker, Montreal, 1981. Member: Quebec Bar Association; Canadian Bar Association. Honours: Birks Gold Medal for leadership and administration, 1954; Elizabeth Torrance Gold Medal, McGill University, 1959 (highest honour in Law). Married Louise Limoges, daughter of Léopold Limoges, August 27, 1960; has two children (Jean and Diane). Clubs: St-Denis; Royal Palm Polo and Tennis; Nun's Island Tennis Club; Seagate Beach Club. Recreations: tennis and golf. Roman Catholic. Residence: 1455 Sherbrooke Street West, Apt. 2306, Montreal, Quebec.

La Forest, The Honourable Mr. Justice Gérard V., B.C.L., B.A., M.A., LL.M., J.S.D., LL.D., D.U., D.C.L., F.R.S.C. Judge of the Supreme Court of Canada. Wellington Street, Supreme Court Building, Ottawa, Canada K1A 0J1. Born Grand Falls, New Brunswick, April 1, 1926; son of J. Alfred and Philomene (Lajoie) La Forest. Educated: Grand Falls, New Brunswick, primary and high schools; St. Francis Xavier University, 2 years Arts, 1944 – 46; University of New Brunswick, B.C.L., 1949; Oxford University, B.A., in Jurisprudence, 1951; M.A., 1956; Yale University, LL.M., 1965, J.S.D., 1966. Called to the bar of New Brunswick, 1959, appointed Queen's Counsel, New Brunswick, 1968. Practice of Law, Grand Falls, 1951 – 52; Advisory Counsel, Legal Branch, Department of Justice, Ottawa, 1952 – 55; Legal Advisor, Irving Oil & Associates Co., St. John, 1955 – 56; Associate Professor of Law, University of New Brunswick, Fredericton, 1956 – 63; Professor, 1963 – 68; Dean of Law, University of Alberta, Edmonton, 1968 – 70; Assistant Deputy Attorney General of Canada (Research and Planning), 1970 – 74; Commissioner, Law Reform Commission of Canada, 1974 – 79; Professor of Law (Common Law Section) and Director, Legislative Drafting Programme, University of Ottawa, 1979 – 81; Justice, Court of Appeal of New Brunswick, Fredericton, 1981 – 85; Justice, Supreme Court of Canada, Ottawa, 1985 – ; career related activities: frequent consultant to federal and provincial governments including appearances in constitutional law cases before the Supreme Court of Canada and international negotiations; served on (Glasco) Royal Commission on Government Organisation and Royal Commission on Pilotage; Adviser to Special Counsel on Constitution to Minister of Justice and Prime Minister, 1967 – 70; Member, Executive Committee, Task Force on Computers and Privacy, 1971 – 72; Executive Vice-Chairman, Canadian Bar Association Committee on the Constitution, 1977 – 78; Chairman, Federal-Provincial Inquiry on Kouchibouguac National Park, 1980 – 81; also visiting professor at Université de Montreal, 1962; Lecturer at McGill University, 1971, 1979; University of Ottawa (Civil Law Section), 1971 – 79; Vice-President, Canadian Branch, International Law Association. Member: Canadian Bar Association, Canadian Law Teachers. Author of: *Disallowance and Reservation of Provincial Legislation*, (Ottawa, 1955, reprinted 1965); *Extradition To and From Canada*, (New Orleans, 1961; 2nd ed., Toronto, 1977); *The Allocation of Taxing Power Under the Canadian Constitution*, (Toronto, 1967; 2nd ed., 1981); *Natural Resources and Public Property Under the Canadian Constitution*, (Toronto, 1969). Co-Author of: *Le Territoire Québécois*, (Montreal, 1970); *Water Law in Canada—The Atlantic Provinces*, (Ottawa, 1973); some 50 articles and special lectures. President, Canadian Association of Rhodes Scholars, 1983 – 85. Honours: Rhodes Scholar, 1949 – 51; Yale Graduate Fellow, 1964 – 65; Fellow, Royal Society of Canada, 1975; Fellow, World Academy of Art and Science, 1975; LL.D., University of Basel, Switzerland, 1981; D.U., University of Ottawa, 1985. Married D. Marie Warner, December 27, 1952; has five children (Marie, Kathleen, Anne, Elizabeth and Sarah). Residence: 170 Minto Place, Rockcliffe Park, Ottawa, Ontario K1M 0B7.

GÉRARD V. LA FOREST

Lalonde, The Honourable Marc, P.C., Q.C. Partner, law firm of Frazer, Elliott, Montréal, 1984 – . Director: Steinberg Ltd.; Citibank Canada. Born Ile Perrot, Quebec,

July 26, 1929; son of J. Albert Lalonde of Ile Perrot and Nora (St-Aubin) Lalonde of Montreal. Educated: St. Laurent College, Montreal, B.A., 1950; University of Montreal, LL.L., 1954; M.A., Law, 1955; Oxford University, M.A., Economics and Political Science, 1957; Ottawa University, Diploma of Superior Studies in Law, 1960. Called to the bar of Quebec, 1960; appointed Queen's Counsel 1970. Professor of Commercial Law and Economics, University of Montreal, 1957 – 59; Partner, Gelinas, Bourque, Lalonde & Benoit, 1960 – 68; Special Assistant to Minister of Justice, Ottawa, Ontario, 1959 – 60; Policy Advisor to Prime Minister Lester B. Pearson, 1967 – 68; Principal Secretary to Prime Minister Trudeau, 1968 – 72; elected to House of Commons, Montreal-Outremont, 1972; Minister of National Health and Welfare, 1972 – 77; Minister responsible for Status of Women, 1972 – 78; Minister of State for Federal-Provincial Relations, 1977 – 78; Minister of Justice and Attorney General of Canada, 1978 – 79; Minister of Energy, Mines and

MARC LALONDE

Resources, March 1980 – 82; Minister of Finance, September 1982 – 84. Author of: *The Changing Role of the Prime Minister's Office*, 1971; *New Perspectives on the Health of Canadians*, (a working document). Chairman, Hôtel-Dieu de Montreal. Honours: American Health Foundation's Dana Award for outstanding leadership in developing a blueprint for a prevention-oriented medical care system, 1977. Married Claire Tétreau, daughter of J. Georges Tétreau, September 8, 1955; has four children (Luc, Paul, Marie and Catherine). Recreations: tennis, squash, skiing, swimming, reading and sailing. Liberal. Roman Catholic. Residence: 5440, Légaré, Montreal, Quebec H3T 1Z4.

Lalonde, l'honorable Marc, C.P., C.R. Associé étude légale Frazer Elliott. Montréal, 1984 – . Administrateur: Steinberg Ltée.; Citibank Canada. Né à Ile Perrot, Québec le 26 juillet 1929; fils de J. Albert Lalonde de l'Ile Perrot et de Nora (St-Aubin) Lalonde de Montréal. Études: Collège de St. Laurent, Montréal, B.A., 1950; Université de Montréal, LL.L., 1954; M.A., Law, 1955; Oxford, M.A., économiques et politiques, 1957; Université d'Ottawa, études supérieures en droit, 1960. Admis au barreau Québec, 1960; nommé Conseil en loi de la reine en 1970. Enseigne le droit commercial et les sciences économiques, Université de Montréal, 1957 – 59; Associé, Gelinas, Bourque, Lalonde & Benoit, 1960 – 68; adjoint spécial du ministre de la Justice, Ottawa, 1959 – 60; conseiller politique du Premier ministre Lester B. Pearson, 1967 – 68; Chef de Cabinet du Premier ministre Trudeau, 1968 – 72; élu député d'Outremont, 1972; nommé ministre de la Santé nationale et du Bien-être social, 1972 – 77; ministre chargé du Statut de la Femme, 1974 – 79; ministre des Relations fédérales – provinciales, le 16 septembre 1977; ministre de la Justice et Procureur général du Canada, le 24 novembre 1978 jusqu'au 4 juin 1979; ministre de l'Énergie, des Mines et des Ressources, mars 1980 – septembre 82; ministre des Finances, septembre 1982 – 84. Auteur de: *The Changing Role of the Prime Minister's Office*, 1971; *Nouvelle Perspective de la Sante des Canadiens*. Président du conseil Hôtel-Dieu de Montréal. Distinctions: en 1977, l'American Health Foundation lui a décerné le prix Dana pour avoir ouvert une voie nouvelle en proposant un régime de soins médicaux axé sur la médecine préventive. Épousé à Claire Tétreau, fille de J. Georges Tétreau le 8 septembre 1955; ils ont quatre enfants (Luc, Paul, Marie et Catherine). Libéral. Catholique-romain. Domicile: 5440, Légaré, Montréal, Québec H3T 1Z4.

Lamarre, Bernard, Eng., M.Sc., D.I.C., F.E.I.C., LL.D., O.C., O.Q.
President and Chief Executive Officer, Lavalin Inc. Chairman of the Board: Prodevco Lavalin Inc.; Shawinigan Lavalin Inc. President, Lalonde, Valois, Lamarre, Valois & Associés Inc. Director of the following wholly owned Lavalin Inc. subsidiaries: Daniel Arbour & Associés Inc.; Cosigma Inc.; Ebastec Lavalin Inc.; Econosult Inc.; Fenco Engineers Inc.; Cochrane Lavalin Inc.; Geocon Inc.; Hydrogéo Canada Inc.; King, Murphy, Lavalin Inc.; Lavalin International Inc.; Lavalin Services Inc.; Lea, Benoit & Associés Ltée; MacLaren Engineers Planners & Scientists Inc.;

BERNARD LAMARRE

MacLaren Plansearch Corp.; André Marsan & Associés Inc.; McGurk, Matthews, Greggain, Lavalin Inc.; Partec Lavalin Inc.; Petrotech Lavalin Inc.; Photosur Inc.; Saltec Lavalin Inc.; Socodec Inc.; Lafarge Coppée Lavalin; UTDC Inc. Born Chicoutimi, Quebec, August 6, 1931; son of Emile Lamarre, Eng. and Q.L.S. (deceased) and Blanche Gagnon of Jonquière, Quebec. Educated: 1944 – 48, Senior Matriculation, Diploma of Science, Mont Saint-Louis College, Montreal; 1948 – 52, Bachelor of Applied Sciences (B.A.Sc.), Civil Engineer, Ecole Polytechnique de Montréal; 1952 – 55, Master of Science in Engineering (M.Sc), Imperial College of Science and Technology, London, England, D.I.C. – postgraduate course in structures and soil mechanics; 1953, Société STUP, Paris, France as postgraduate student (six months); 1958 – 59, extension course in Sanitary Engineering, Ecole Polytechnique de Montréal. 1955 – 62, Lalonde & Valois, Consulting Engineers, successively: Soil Mechanics Engineer, Structural Engineer, Project Engineer in Public Works; 1960 – 62, Chief Engineer of the firm; 1962 – 72, Partner and General Manager of Lalonde, Valois, Lamarre, Valois & Associés; 1972 to date, Chairman and Chief Executive Officer, Lavalin Inc., parent company of the Lavalin Group. In the Lavalin Group has participated in/or directed almost all the diversified projects of the firm such as Trans-Canada Highway in Montreal, Ice Control Structure, L.H. Lafontaine Bridge-Tunnel; he has been administrator of many major projects such as the Montreal Olympic Stadium, the Charles-J. DesBaillets Filtration Plant, the Alcan Aluminum at La Baie, etc. Member: The Engineering Institute of Canada; Order of Engineers of Quebec; The Association of Consulting Engineers of Canada; Roads and Transportation Association; American Society of Civil Engineers; Canadian Standards Association; International Association for Bridge and Structural Engineering; Prestressed Concrete Institute; American Concrete Institute; British Concrete Institute; Chambre de Commerce du District de Montréal; Chambre de Commerce Française du Canada. Author of: 1955, Thesis on Plastic Behaviour of Concrete; 1956, Paper on Plastic Computation of Reinforced Concrete in Review "L'Ingénieur" in Montreal; 1965, Paper on Expressways of Montreal in the E.I.C. Journal; 1966, Description of new features of Ice Control Structure in the E.I.C. Journal; 1967, Prestressed Concrete in Expressway Structures at the Prestressed Concrete Institute; 1970, Integration and Systematization in Transport Studies presented at the VIth World Highway Conference; also, several lectures. Chairman of the Board, Canada Development Investment Corporation. Member of the Board, La Laurentienne Générale. President of the Museum of Fine Arts in Montreal; Member of the Board of Directors of the Royal Victoria Hospital in Montreal; Member of the board of the Marie

de France and Stanislas Colleges in Montreal; Chairman of the Engineering Centennial Board. Honours: 1952, Athlone Scholarship by the British Government; 1975, Fellow of the Engineering Institute of Canada (F.E.I.C.); 1980, Doctor in Law, Honoris Causa from the St. Francis Xavier University, Antigonish, Nova Scotia; 1983, Honourary Fellow of The Royal Architectural Institute of Canada; 1983, Fellow of the Canadian Society for Civil Engineering in Ottawa; 1984, Doctor in Engineering Honoris Causa, University of Waterloo, Ontario; 1985: Doctorate Honoris Causa from the University of Montreal, Quebec, Doctorate Honoris Causa in Law from Concordia University, Montreal, Quebec, Officer of the Ordre national du Québec, Officer of the Order of Canada. Married Louise Lalonde, daughter of Jean-Paul Lalonde, Eng., August 30, 1952; has seven children (Jean, Christine, Lucie, Monique, Michèle, Philippe and Mireille). Clubs: Mount Royal; Club St-Denis; Club Laval-sur-le-Lac; Seignory Club Inc. Residence: 4850 Cedar Crescent, Montreal, Quebec H3W 2H9.

Lamarre, Bernard, Ing., M.Sc., D.I.C., F.I.C.I., LL.D., O.C., O.Q.
Président et Président-directeur général Lavalin Inc. Président du Conseil d'administration: Prodevco Lavalin Inc.; Shawinigan Lavalin Inc. Président Lalonde, Valois, Lamarre, Valois & Associés Inc. Administrateur des filiales suivantes appartenant à 100% à Lavalin Inc.: Daniel Arbour & Associés Inc.; Cosigma Inc.; Ebastec Lavalin Inc.; Éconosult Inc., Fenco Engineers Inc.; Cochrane Lavalin Inc.; Geocon Inc.; Hydrogéo Canada Inc.; King, Murphy, Lavalin Inc.; Lavalin International Inc.; Lavalin Services Inc.; Lea, Benoit & Associés Ltée; MacLaren Engineers Planners & Scientists Inc.; MacLaren Plansearch Corp.; André Marsan & Associés Inc.; McGurk, Matthews, Greggain Lavalin Inc.; Partec Lavalin Inc.; Petrotech Lavalin Inc.; Photosur Inc.; Saltec Lavalin Inc.; Socodec Inc.; Lafarge Coppée Lavalin; UTDC Inc. Né à Chicoutimi (Québec) le 6 août 1931; fils de feu Émile Lamarre, ingénieur et arpenteur-géomètre et de Blanche Gagnon de Jonquière Quebec. Études: immatriculation senior, diplôme en sciences, Collège Mont Saint-Louis, Montréal, 1944 – 48; Baccalauréat en sciences appliquées, génie civil, École polytechnique de Montréal, 1948 – 52; Maîtrise ès sciences en génie, Imperial College of Science and Technology de Londres (Angleterre); D.I.C., cours post-universitaires en structures et en sols, 1952 – 55; Société STUP, Paris (France), stagiaire (6 mois), 1953; cours d'extension en génie sanitaire, École polytechnique de Montréal, 1958 – 59. Lalonde et Valois, ingénieurs-conseils; successivement ingénieur des sols, ingénieur en structure, ingénieur de projets de travaux publics; ingénieur en chef, 1955 – 62; associé de la société Lalonde, Valois, Lamarre, Valois & Associés, 1962 – 72; de 1972 à ce jour, président-directeur général de Lavalin Inc., société mère du Groupe Lavalin. Il a dirigé la plupart des projets de cette société, notamment la route transcanadienne à Montréal, l'estacade du bassin de Laprairie sur le fleuve Saint-Laurent, et le pont-tunnel Louis-Hippolyte Lafontaine; il a également fait fonction d'administrateur de multiples projects d'envergure tels que le Stade olympique de Montréal, l'usine de filtration Charles-J. DesBaillets, l'aluminerie de l'Alcan à La Baie, etc. Membre: Institut canadien des ingénieurs; Ordre des ingénieurs du Québec; Association des ingénieurs-conseils du Canada; Association des routes et transports du Canada; American Society of Civil Engineers; Association canadienne de normalisation; Association internationale des ponts et charpentes; Prestressed Concrete Institute; American Concrete Institute; British Concrete Institute; Chambre de commerce du district de Montréal; Chambre de commerce française du Canada. Auteur de: thèse sur le comportement plastique du béton, 1955; Article sur le calcul plastique du béton armé, revue L'Ingénieur, Montréal, 1956; article sur les voies rapides de Montréal, Journal de l'Institut canadien des ingénieurs, 1965; description des caractéristiques de l'estacade, sur le bassin Laprairie à Montréal, Journal de l'Institut canadien des ingénieurs, 1966; Emploi du béton précontraint dans les voies rapides de Montréal, Prestressed Concrete Institute, 1967; Intégration et systématisation dans les études de transport, VIe Congrès mondial de la route, 1970. Est également l'auteur de plusieurs conférences. Président du Conseil d'administration de la Corporation de Développement des Investissements du Canada. Membre du Conseil d'administration de La Laurentienne Générale. Monsieur Lamarre est président du Musée des beaux-arts de Montreal; membre

du conseil d'administration de l'hôpital Royal Victoria de Montréal; membre du conseil d'administration des collèges Marie-de-France et Stanislas à Montréal, et président du conseil de la Commission du centenaire de l'Ingénierie. Distinctions: boursier Athlone du gouvernement britannique, 1952; "Fellow" de l'Institut canadien des ingénieurs (F.I.C.I.), 1975; doctorat en droit Honoris causa de l'Université St-François-Xavier d'Antigonish, Nouvelle-Écosse, 1980; "Fellow" honoraire de l'Institut royal d'architecture du Canada, et "Fellow" de la Société canadienne de génie civil à Ottawa, 1983; Docteur en Ingénierie, Honoris Causa de l'Université de Waterloo, Ont., 1984; 1985: Doctorat honoris causa de l'Université de Montréal, Québec; Doctorat en droit honoris causa de l'Université Concordia, Montréal; Officier de l'Ordre national du Québec; Officier de l'Ordre du Canada. A épousé Louise Lalonde, fille de Jean-Paul Lalonde, ing. le 30 août 1952; ils ont sept enfants (Jean, Christine, Lucie, Monique, Michèle, Philippe et Mireille). Clubs: Mont-Royal; St-Denis; Laval-sur-le-lac; Seignory Club Inc. Domicile: 4850 Cedar Crescent, Montréal, Québec H3W 2H9.

Lambert, Allen Thomas, O.C.
Former Chairman and Director, Toronto-Dominion Bank. P.O. Box 1, Toronto-Dominion Centre, Toronto, Ontario M5K 1A2. Chairman and Director: London Life Insurance Co.; Wellington Insurance Company; Lonvest Corporation; Trilon Financial Corporation; Hudson Bay Mining & Smelting Co. Ltd. Director: Dome Petroleum Limited; Inspiration Resources Corporation; Royal Trustco Limited; Western International Communications Ltd.; R. Angus Alberta Limited; Dome Mines Ltd.; Raritan River Steel Company; Rolls-Royce Industries Canada, Inc.; Royal LePage Real Estate Services Ltd.; The Royal Trust Company; Royal Trust Corporation of Canada; Royal Trust Company of Canada Ltd., London, England; Royal Trust Bank (Jersey) Limited; The Royal Trust Company of Canada (C.I.) Ltd. Honourary Director, Inco Ltd. Born Regina, Saskatchewan, December 28, 1911; son of William Andrew Lambert of Mount Forest, Ontario and Sarah (Barber) Lambert of Minneapolis, Minnesota. Educated: Victoria public and high schools. Entered the service of the Toronto-Dominion Bank at Victoria, British Columbia in 1927 and subsequently served in Vancouver, Brockville and Montreal; appointed Manager, Yellowknife, Northwest Territories, 1946; Inspector, Winnipeg, Manitoba, 1947; Supervisor, Head Office, Toronto, 1949; Assistant Manager, Main Office, Montreal, 1950; Superintendent, Head Office, Toronto, 1953; General Manager, Toronto,

ALLEN THOMAS LAMBERT

1956; Vice-President and Director, 1956; President, 1960; Chairman of the Board and President, 1961; Chairman and Chief Executive Officer, 1972; Chairman, 1977; Director, 1978. Member: Investment Committee, Hospitals of Ontario Pension Plan; Honourary Trustee, The Upper Canada College Foundation. Chairman, Royal Commission of Inquiry on Financial Management and Accountability in the Government of Canada, November, 1976. Director, Asia Pacific Foundation. Served with Royal Canadian Navy, Lieutenant, April 1943 – October 1945. Honours: Officer, Order of Canada. Clubs: Granite; Toronto; Toronto Golf; Toronto Hunt; York.

Lambert, Phyllis, M.Arch., C.M., C.Q., O.A.Q., F.R.A.I.C., R.C.A., D.Litt., LL.D.
Architect, Sculptor, Founder and Director, Centre Canadien d'Architecture/Canadian Centre for Architecture, 1440 ouest rue Sainte-Catherine, 2nd floor, Montreal, Quebec H3G 1R8. Educated: Qualified at Vassar College, Poughkeepsie, New York; Yale University, studied architecture; Illinois Institute of Technology, Master of Architecture. Studied sculpture with Henry McRae Miller; exhibited in Royal Canadian Academy Exhibition at Montreal Museum of Fine Arts and the Art Gallery of Toronto; caused Mies van der Rohe to be commissioned to design the Seagram Building in New York, 1954; Director of Planning, 1954 – 58; taught Urban History, Concordia University, Montreal, Conservation and restoration, Faculty of Architecture, Technical University of Nova Scotia, Université de Montréal; honourary doctorates: Technical University of Nova Scotia, Université de Montréal, McGill and Concordia Universities; directed a photographic survey of court houses in the United States; Founder and Director, Canadian Centre for Architecture; worked with Gene Summers to renovate the Biltmore Hotel, Los Angeles and the Newporter Hotel, Newport Beach, California; Director of renovation work on the Ben Ezra Synagogue, Cairo, Egypt. Chairman, Board of Directors, Temple Hoyne Buell Center for the Study of American Architecture, Columbia University. Member: Ordre des Architectes du Quebec; Royal Canadian Academy of Arts; Advisory Board, National Gallery of Canada; Visiting Committee, Massachusetts Institute of Technology. President, International Conference of Architectural Museums. Founder and President, Heritage Montreal Foundation. President, Society for the Improvement of Milton Park. Trustee: Institute of Fine Arts, University of New York; National Building Museum, Washington; Society of Architectural Historians. Director: Canadian Conference of the Arts (Member of the Board and President of the Quebec Section); *Forces, Une des Arts*, Vieux-Port de Montréal. Director's Visitor, Institute for Advanced Study, Princeton, New Jersey, 1986. Honours: California Design Award, 1977; Southern California Chapter AIA Special Citation, 1977; Southern California AIA Honour Award, 1978; Los Angeles Headquarters City Association Annual Award, 1979, Certificate of Excellence from American Institute of Graphic Arts, June, 1979 for the book "Court House: A Photographic Document", New York, 1978; National Honour Award,

PHYLLIS LAMBERT

American Institute of Architects; International Design Award, American Society of Interior Designers, 1980; National Trust Award, American Society of Interior Designers 1980; National Trust Award, National Trust for Historic Preservation, 1982; Massey Medal (highest architectural designation, Royal Architectural Institute of Canada) for her design of the Saidye Bronfman Centre in Montreal; Fellow, RAIC, 1983; received award from American Institute of Architects for 25 years of excellence of Seagram Building, New York (she was director of planning during construction); appointed to the Academy of Great Montrealers, 1984; named a Member of the Order of Canada, 1985; and appointed Chevalier, l'Ordre national du Québec, 1985.

Lambert, Phyllis, M.Arch., C.M., C.Q., O.A.Q., F.I.R.A.C., A.R.A.C., D.Litt., LL.D.
Architecte, sculpteur, fondateur et directeur Centre Canadien d'Architecture, 1440 ouest

rue Sainte-Catherine, 2e, Montréal, Québec H3G 1R8. Études: Diplômée de Vassar College de Poughkeepsie, New York; Université Yale, a étudié l'architecture; Illinois Institute of Technology, maîtrise en architecture. A étudié la sculpture avec Henry McRae Miller; a participé à des expositions dirigées par l'Académie royale du Canada au Musée des beaux-arts de Montréal et à l'Art Gallery of Toronto; Mies van der Rohe recevait par son entremise la commande de l'immeuble Seagram à New York, 1954; directeur de la planification de l'immeuble, 1954 – 58; a enseigné l'histoire urbaine à l'Université Concordia de Montréal. Conservation et restauration, la Faculté d'Architecture de la Technical University of Nova Scotia, et l'Université du Montréal; doctorats honorifiques: Technical University of Nova Scotia, universités de Montréal, McGill et Concordia; a dirigé le relevé photographique des palais de justice des États-Unis; fondateur et directeur du Centre Canadien d'Architecture; a dirigé, avec Gene Summers, la rénovation de Biltmore Hotel, Los Angeles et de Newporter Hotel, Newport Beach, Californie; directeur des travaux de rénovation de la Synagogue Ben Ezra au Caire. Elle est président du conseil d'administration de Temple Hoyne Buell Centre for the Study of American Architecture de l'université Columbia. Membre de l'Ordre des architectes du Québec, de l'Académie royale des arts du Canada, du comité consultatif du Musée des beaux-arts du Canada et du comité consultatif de Massachusetts Institute of Technology. Président de la Confédération internationale des musées d'architecture. Président fondateur de la Fondation Héritage Montréal. Président de la Société d'Amélioration Milton-Parc. Membre du conseil de: l'Institute of Fine Arts de l'Université de New York; National Building Museum à Washington; la Society of Architectural Historians; la Conférence Canadienne des Arts (et président, section du Québec); les revues *Forces*, et *Vie des Arts*; Vieux-Port de Montréal. Invitée du Directeur du Institute of Advanced Studies, Princeton, New Jersey, 1986. Distinctions: California Design Award, 1977; Southern California Chapter AIA Special Citation, 1977; Southern California Chapter AIA Honor Award, 1978; Certificat d'excellence de l'American Institute of Graphic Arts, juin 1979, pour le volume: "Court House: A Photographic Document," New York, 1978; Los Angeles Headquarters City Association Annual Award, 1979; National Honor Award, l'American Institute of Architecture; l'International Design Award, l'American Society of Interior Designers, 1980; National Trust Award, National Trust for Historic Preservation, 1982; médaille Massey (la plus haute distinction architecturale, de l'Institut royal d'architecture du Canada) pour la réalisation du Centre Saidye Bronfman à Montréal; Fellow, l'IRAC, 1983; le prix de l'American Institute of Architects pour les 25 ans d'excellence de l'édifice Seagram à New York dont elle fut le directeur de la planification lors de la construction; nommé à l'Académie des grands Montréalais, 1984; Chevalier de l'Ordre national du Québec, 1985; membre de l'Ordre du Canada, 1985.

Lamond, Robert William, B.Sc.
Chairman of the Board and Chief Executive Officer, Czar Resources Ltd. (est. 1974), exploration and production of oil and gas in Alberta and British Columbia, Canada and Texas and Louisiana, U.S.A.; operating

ROBERT WILLIAM LAMOND

West German, Canadian and American drilling programs. Suite 700, 425 First Street S.W., Calgary, Alberta T2P 3L8. Chairman, Orbit Oil & Gas Ltd., 1985 – . Director Czar

Resources Ltd.; Czar Resources Inc.; Orbit Oil & Gas Ltd.; Humboldt Energy Corporation; Sienna Resources Limited; Goldmark Minerals Ltd. Born Kirkcaldy, Fife, Scotland, July 6, 1944; son of Robert Lamond of Barnton, Edinburgh, Scotland, and Jessie (Ward) Lamond, both deceased. Educated: George Heriot's School, Edinburgh, Scotland; Edinburgh University, Scotland, B.Sc., Geology, Honours, 1965. Geologist, Imperial Oil Ltd., Dawson Creek, British Columbia 1965 – 69; Exploration Geologist, Mesa Petroleum Ltd., Calgary, 1969; Co-Founder and Chief Geologist, Skye Resources Ltd., Calgary 1969 – 74; Founder and President, Czar Resources Ltd., Calgary, 1974 – 80; Chairman of the Board, 1980 – . Member: American Association of Petroleum Geologists. Married Mary Josephe Hallaert, daughter of Adolphe Hallaert (deceased), March 30, 1970; has three children (Robert Edward, Emeline Jane and Victoria Anne). Clubs: Calgary Petroleum; Ranchmen's (Calgary). Recreations: tennis, travelling, historical and exploration book collecting. Residence: 2208 Amherst Street Southwest, Calgary, Alberta.

Lamont, Francis B., M.A.(Oxon)., LL.B. Vice Chairman and Director, Richardson Greenshields of Canada Limited, investment dealers. 29th Floor, One Lombard Place, Winnipeg, Manitoba R3B 0Y2. Born Winnipeg, Manitoba, March 23, 1933; son of John Salmon and May (Bastin) Lamont. Educated: University of Manitoba, B.A., 1953; Oxford University, Jesus College, Rhodes Scholar, B.A. (Honours), 1958; M.A., 1972; Research "Canadian Monetary Policy", Oxford, 1954 – 58; Manitoba Law School, LL.B., 1960; The Canadian Securities Course, 1969; French Immersion Course, St. Boniface College (Winnipeg), 1970. Read law with Thorvaldson, Eggertson, Bastin & Stringer; called to the bar of Manitoba, 1960. Barrister and Solicitor, Thorvaldson, Eggertson, Bastin, Saunders & Mauro, Winnipeg, 1960 – 63; Conduct of Legal Department, James Richardson & Sons, Investment Dealers, Winnipeg (continued as Richardson Securities of Canada), 1963 – 66; Secretary and General Counsel, 1966 – 76; Partner, 1972 – ; Managing Partner, 1976; Director, Geocrude Energy, Inc., 1981; President, Director and Chief Executive Officer, Richardson Greenshields of Canada Limited, 1982; Deputy Chairman and Director, 1984 – ; Vice Chairman and Director, 1985 – 86. Chairman, Investment Dealers' Association of Canada, 1986 – 87; Governor, Toronto Futures Exchange, 1984. Member, Government Advisory Committee on Financial Institutions. Executive for several years: Northwestern International Rowing Association; Winnipeg Rowing Club; Canadian Association of Amateur Oarsmen; Past President: Better Business Bureau of Greater Winnipeg; Young Men's Christian Association of Metropolitan Winnipeg, 1973 – 76; Canadian Club of Winnipeg; President, Canadian Association of Rhodes Scholars 1981 – 84. Has held constituency and provincial executive positions, Liberal Party of Manitoba. Lieutenant, Winnipeg Grenadier (Militia), 1960 – 65. Married Judith Barrett of Oxford, England, daughter of Robert Barrett, July 27, 1963; has four children (John, Dougald, Alexandra and Laura). Clubs: Vincent's, Oxford; Leander, Henley-on-Thames; Isis Boat, Oxford; St.

FRANCIS B. LAMONT

Charles Country, Manitoba; Winnipeg Rowing. Recreations: rowing and cross-country skiing. Liberal. Residence: 47 Harvard Avenue, Winnipeg, Manitoba R3B 0Y2.

Lamontagne, The Honourable J. Gilles, P.C., C.D., B.A.
Lieutenant-Governor of Quebec (March 28, 1984). Office of the Lieutenant-Governor, 1050 St. Augustin St., Quebec G1A 1A1. Born Montreal, Quebec, April 17, 1919. Educated: Jean-de-Brébeuf College, Montreal, B.A.; École des Hautes Études Commerciales, Montreal. Bought an import business in 1946 and managed it until 1966; Founding Member, Municipal Party, "Le progrès civique de Québec"; Former Director, Quebec Chamber of Commerce and

J. GILLES LAMONTAGNE

Industry; Economic Council of Canada, 1974 – 77; Former President of Council and Member of the Executive, Quebec Board of Trade; Past President, Union of Municipalities of Quebec; Vice-President, Federation of Canadian Municipalities; Member of the Executive, Quebec Planning and Development Council. Elected to the Municipal Council of Quebec as Alderman, 1962; elected Mayor of Quebec, November 14, 1965; re-elected, November 16, 1969, November 18, 1973; served as Mayor of Quebec until completion of his term on December 1, 1977. Member of Parliament for the Constituency of Langelier, Quebec City, May 24, 1977; Parliamentary Secretary to the Minister of Energy, Mines and Resources, October 4, 1977; Minister without Portfolio, January 19, 1978; Postmaster General, February 2, 1978; Minister of National Defence, March 3, 1980, Acting Minister for Veterans Affairs, October 1, 1980. RCAF, 1939 – 45; served with Les Alouettes bomber squadron; 1943, plane shot down, in POW camps until end of war. Honours: Decorations: 1939 – 45 Star Air Crew Europe; Defense Medal CVSM (clasp); War Medal (mention in dispatches); Coronation Medal, E.R.II; Croix du Combattant de l'Europe, de la Confédération européenne des Anciens combattants; Knight of the Order of St. John of Jerusalem, 1985; Honourary LL.D., Kingston Royal Military College, 1986. Married Mary Schaefer of Dayton, Ohio, 1949; has four children (Michel, André, Pierre and Marie). Clubs: Golf royal de Québec; Garrison; Cercle universitaire de Québec; Rotary (Past President). Recreation: golf. Roman Catholic. Residence: 1010 St. Louis Rd, Sillery (Quebec) G1S 1C7.

Lamontagne, L'honorable J. Gilles, C.P., C.D., B.A.
Lieutenant-Gouverneur du Québec (28 mars 1984). Cabinet du Lieutenant-Gouverneur, 1050, St-Augustin, Québec G1A 1A1. Né à Montréal, Québec le 17 avril 1919. Études: Collège Jean – de – Brébeuf de Montréal, B.A.; École des Hautes Études Commerciales de Montréal. En 1946 fit l'acquisition d'un commerce d'importation qu'il administra jusqu'en 1966; Membre fondateur du parti municipal "Le progrès civique de Québec". Ancien membre de la Chambre de Commerce et d'Industrie du Québec métropolitain; membre du Conseil économique du Canada, 1974 – 77; a été: président du conseil et membre de l'exécutif de la Chambre de Commerce de Québec; président de l'Union des municipalités du Québec; vice-président de la Fédération canadienne des municipalités; membre de l'exécutif du Conseil de planification et de développement du Québec. Élu conseiller municipal en 1962; élu maire de Québec le 14 novembre 1965; réélu le 16 novembre 1969; le 18 novembre 1973; quitta la Mairie le 1er décembre 1977; élu député libéral de Langelier aux Communes le 24 mai 1977; nommé secrétaire parlementaire auprès du ministre de l'Énergie, des Mines et des Ressources le 4 octobre 1977; ministre sans portefeuille, le 19 janvier

1978; ministre des Postes, le 2 février 1978; ministre de la Défense nationale, le 3 mars 1980; ministre intérimaire des Affaires des anciens combattants le 1er octobre 1980. Durant la guerre de 1939 – 45, il servit comme pilote dans l'escadrille de bombardiers Les Alouettes; en 1943, son avion est abattu et il est interné dans différents camps de concentration jusqu'en 1945. Distinctions: 1939 – 45 Star Air Crew Europe; Defense Medal CVSM (clasp); War Medal (mention in dispatches); Médaille du couronnement E.R.II; Croix du Combattant de l'Europe et de la Confédération européenne des Anciens combattants; Doctorat honorifique en Droit du Collège Militaire Royal de Kingston, 1986; Chevalier de l'Ordre de St-Jean de Jerusalem, 1985. A épousé Mary Schaefer de Dayton, Ohio en 1949; ils ont quatre enfants (Michel, André, Pierre et Marie). Clubs: Golf royal de Québec; Garnison de Québec; Cercle universitaire de Québec; Rotary (ancien président). Loisirs: golf. Catholique romain. Domicile: 1010 chemin St-Louis, Sillery (Québec) G1S 1C7.

Lander, Donald H.
President and Chief Executive Officer, Canada Post Corporation. Sir Alexander Campbell Building, Confederation Heights, Ottawa, Ontario K1A 0B1. Born Oshawa, Ontario, 1925. Career: Prior to joining Canada Post Corporation, Mr. Lander gained vast experience in a wide range of senior executive positions in the automobile industry, first with General Motors of Canada, then with the Chrysler Corporation, where he worked for 21 years; held a number of senior executive and operational positions in various subsidiaries and divisions, in Canada, the United States and Europe, including: Vice-President, Europe, Chrysler Corporation and General Manager, Chrysler International S.A., 1976; Group Vice-President, Chrysler Corporation, Detroit, and President and Chairman of the Board, Chrysler International, 1977; President, Chief Executive Officer and Chairman of the Board, Chrysler Canada Ltd., Windsor, Ontario, and Vice-President, Chrysler Corporation, 1979; joined Canada Post corporation as Executive Vice-President and Chief Operating Officer, May, 1984; served as Interim President and Chief Executive Officer from August, 1985 until his appointment as President in February, 1986.

Lander, Donald H.
Président-directeur général de la Société canadienne des postes. Édifice Sir Alexander Campbell, Confederation Heights, Ottawa (Ontario) K1A 0B1. Né à Oshawa (Ontario) en 1925. Carrière: M. Lander avait fait ses premières armes dans l'industrie automobile avec la société General Motors du Canada Ltée; pendant 21 ans, il a acquis une vaste expérience de la haute direction d'entreprise au cours de sa carrière au sein de la Société Chrysler, où il a occupé des postes de haute direction et de cadre supérieur de l'exploitation dans diverses divisions et filiales de la société, comme: vice-président pour l'Europe de la Société Chrysler de même que directeur général de Chrysler International S.A., en 1976; vice-président de groupe des opérations internationales de la Société Chrysler et président-directeur général et président du conseil d'administration de Chrysler International, à Detroit (Michigan), en 1977; président-directeur général et président du conseil d'administration de Chrysler Canada Ltée, à Windsor (Ontario) en même temps que vice-président de la Société Chrysler, en 1979; est entré au service de la Société canadienne des postes en tant que premier vice-président et chef de l'exploitation le 25 mai 1984; nommé président-directeur général par interim le 23 août 1985; devient président-directeur général le 17 février 1986.

Landry, The Honourable Mr. Justice Alfred R., Q.C., B.A., M.A.; B.Comm., Hon.D.C.L.
Judge of the Court of Queen's Bench of New Brunswick. Judges' Chambers, Assumption Place, 2nd Floor, 770 Main St., Moncton, New Brunswick E1C 1E7. Former Director: New Brunswick Telephone Co. Ltd.; Mother's Own Bakery Ltd. Formerly Sr. Partner, Landry and McIntyre, law firm. Born Robichaud, New Brunswick, April 21, 1936; son of Albert P. and Agnes Thibodeau Landry, both of Robichaud, New Brunswick. Educated: Barachois High; Assumption College; St. Joseph University; Ottawa University; University of New Brunswick; Oxford University; B.A.; B.Comm.; M.A. Read law with Judge C.I.L. Leger, 1963; called to the bar of New Brunswick, 1964; appointed Queen's Counsel 1977. Appointed to the Bench, October 4, 1985. Member: Canadian Bar Association; New Brunswick Barristers Society; Moncton

Barristers' Society(Past Secretary); Former member: Association of Insurance Attorneys; National Council on Administration of Justice, New Brunswick; Moncton Board of

ALFRED R. LANDRY

Trade: Shediac Chamber of Commerce; Representative on Uniform Law Conference, 1975 – 78; Mayor of Shediac, 1966 – 71; past Secretary, New Brunswick Union of Towns; Founding Co-President, New Brunswick Association of Nursing Homes; Past Vice-President, Southeastern Tourist Bureau. Past Chairman: Board of Governors and Executive Committee, Université de Moncton; New Brunswick Liquor Corporation. Past President, Construction Committee. Past Member, Board of Directors, Georges-L. Dumont Hospital. Member, Board of Directors, Atlantic Region, Canadian Council of Christians and Jews. Member, the Military and Hospitaller Order of St. Lazarus of Jerusalem, 1985. Past Chairman, New Brunswick Bicentennial Commission. President, New Brunswick Progressive Conservative Party, 1973, 1981 – 83 (and past Treasurer); Past Vice-President, New Brunswick Young Progressive Conservative Association. Honours: Rhodes Scholarship, 1960; Honourary D.C.L.: St. Thomas University; Université de Moncton, 1977. Married Alfreda Hazel Leger, daughter of Albenie Leger, July 4, 1964; has two children (Christian and Chantal). Clubs: Moncton Rotary; Shediac Lions (Past Member and Secretary). Recreations: fishing, hunting, raquetball and beekeeping. Progressive Conservative. Roman Catholic. Residence: 85 Sackville Street, Shediac, New Brunswick.

Landry, The Honourable Monique, P.C., M.P.
Minister for External Relations. Room 225, Confederation Building, Ottawa, Canada K1A 0A6. Member of Parliament, Blainville-Deux-Montagnes. Born Verdun, Quebec, 1937; daughter of Auguste Bourbeau and Antoinette Miquelon. Educated: University of Montreal, degree in physiotherapy and occupational therapy, 1957. Career: Practised her profession in Montreal for a number of years before entering the field of public relations; with Hebdomadaire régional, 1975 – 78; Time Magazine,

MONIQUE LANDRY

1978 – 80; Vice-President and Co-Owner, Cordevin International, 1981 – 84. Elected to the House of Commons, September, 1984; appointed Parliamentary Secretary to

the Secretary of State; subsequently appointed Parliamentary Secretary to the Minister of International Trade; served as a member of: Standing Committee on Communications and Culture; Joint Committee on Official Languages Policy and Programs; Standing Committee on Finance, Trade and Economic Affairs; appointed Minister for External Relations, July, 1986. Member: Canada-Europe Parliamentary Association; Canada-France Inter-Parliamentary Association; Canada-NATO Parliamentary Association. Married Jean-Guy Landry; has four children (Jacques, Robert, Michel and Dominique). Recreations: golf and tennis.

Landry, L'honorable Monique, C.P., députée
Ministre des Relations extérieures. Bureau 225, édifice Confédération, Ottawa (Canada) K1A 0A6. Députée de Blainville-Deux-Montagnes. Née à Verdun (Québec) en 1937; fille d'Auguste Bourbeau et Antoinette Miquelon. Études: détient un diplôme en physiothérapie et en ergothérapie de l'École de réhabilitation de l'Université de Montréal, 1957. Carrière: a pratiqué sa profession pendant plusieurs années à Montréal avant de se tourner vers les relations publiques; Hebdomadaire régional, 1975 – 78; Time Magazine, 1978 – 80; vice-présidente et copropriétaire de Cordevin International, 1981 – 84. Élue aux Communes, septembre 1984; nommée secrétaire parlementaire du Secrétaire d'État, puis nommée secrétaire parlementaire du ministre du Commerce extérieur, en novembre 1985; a fait partie du Comité permanent des communications et de la culture; du Comité mixte de la politique; des programmes de langues officielles; du comité permanent des finances, du commerce et des questions économiques; nommée ministre des Relations extérieures, juillet 1986. Membre: Groupe parlementaire Canada-Europe; l'Association interparlementaire Canada-France; l'Association canadienne des parlementaires de l'O.T.A.N. Marié à Jean-Guy Landry; ils ont quatre enfants (Jacques, Robert, Michel et Dominique). Loisirs: golf et tennis.

Lane, John S., C.F.A., M.A.
Senior Vice-President and General Manager for Canada, Sun Life Assurance Company of Canada. 200 University Avenue, Toronto, Ontario M5H 3C7. President and Director, Sun Life of Canada Benefit Management Limited. Director: Sun Life of Canada Investment Management Ltd.; Dominion Scottish Investments Ltd.; GBC Capital Ltd.; Glengarry & Stormont Railway Company. Born Woodley, Berkshire, England, March 1, 1935. Educated: Pewley School, Guildford, England, 1945 – 52; University College, Oxford, M.A. (Hons.), 1954 – 57. Joined Sun Life Assurance Company of Canada, London, England, 1957; Investment Assistant, 1959; Assistant Treasurer, Montreal, 1965; Associate Treasurer, 1968; Financial Vice-President, Securities, 1974; Vice-President, Investments, for Canada, Toronto, 1979; Vice-President and Assistant General Manager for Canada, 1981; Senior Vice-President and General Manager for Canada, 1985. Member: Toronto Society of Financial Analysts. Chairman, Children's Aid Society of Metropolitan Toronto Foundation. Served as 2nd Lieutenant—1st Bn., The Royal Scots, 1952 – 54 in U.K., Hong Kong, Japan, Korea and Egypt. Married Maria Luisa (née Ferrer), Sept. 26, 1964; has

JOHN S. LANE

three children (Michael James, Richard Anthony and Alexander Jose Ramon). Clubs: United Oxford and Cambridge, London, England; Granite, Toronto; Brome

Lake Boating, Knowlton, Quebec. Residence: 77 Dawlish Avenue, Toronto, Ontario M4N 1H2.

Lang, Gordon Saunders, B.A.Sc.
Chairman and Chief Executive Officer, CCL Industries Inc., manufacturing and packaging on behalf of over 1,000 Canadian and U.S. marketing organizations. 235 Yorkland Boulevard, Suite 500, Willowdale, Ontario M2J 4W9. Chairman of the Board, Continental Can Canada Inc., a wholly-owned

GORDON SAUNDERS LANG

subsidiary of CCL Industries Inc. manufacturing food and beverage cans, composite containers and vacuum seal metal closures. Born Toronto, Ontario, March 5, 1925; son of the late Stuart George Lang and the late Vera Noreen Saunders, both of Toronto. Educated: Humber Crest School; University of Toronto Schools; University of Toronto, B.A.Sc., Electrical Engineering. Plant Manager, Samson United (Canada) Ltd., 1949 – 50; CCL Industries Inc., founder and first employee, 1950 – . Associations: Canadian Manufacturers'; Professional Engineers of Ontario; Canadian Paint Manufacturers; Canadian Manufacturers of Chemical Specialties; Canadian Cosmetic, Toiletry and Fragrance; Graphic Arts Industries; Packaging Association; The Proprietary Association of Canada; The Soap and Detergent Association of Canada; Ontario Paint; Toronto Society for Paint Technology; American Production and Inventory Control Society Incorporated, U.S.A.; Chemical Specialties Manufacturers Association, U.S.A. Royal Canadian Artillery, Royal Canadian Infantry, 1943 – 45. Has four children (Stuart William, Donald Gordon, Sherry Maureen and Barbara Joan). Clubs: Rosedale Golf; Granite; Muskoka Lakes Golf and Country; Dorado Beach and Tennis, Puerto Rico. Recreations: golf and tennis. United Church. Residence: 17 Valleyanna Drive, Toronto, Ontario M4N 1J7.

Langford, J. Alex, Q.C., B.A.
Partner, Miller, Thomson, Sedgewick, Lewis & Healy (est. 1957), barristers and solicitors. 20 Queen Street West, Toronto, Ontario M5H 3C1. Secretary and Director, E-L Financial Corporation. Director: VGM

J. ALEX LANGFORD

Trusteo Limited; National Trust Company; The Dominion of Canada General Insurance Company; Empire Life Insurance Company; International Verifact Inc. Born Toronto,

Ontario, December 7, 1931; son of Henry E. and Helen Elizabeth (Uren) Langford, both of Toronto. Educated: University of Toronto Schools, University of Toronto, B.A. Hon. History, 1954; Osgoode Hall Law School. Read law with McMillan, Binch, Stuart, Berry, Dunn, Corrigan, Howland, 1955 – 58; called to the bar of Ontario, 1958; appointed Queen's Counsel 1971. Junior, thereafter Partner, Miller, Thomson, Sedgewick, Lewis & Healy, Toronto, 1958 – . Member: National Council, Canadian Bar Association; President, Ontario Branch, CBA, 1985 – 86; County of York Law Association; Lawyers Club. Author of: *Canadian Foreign Investment Controls*, CCH, and articles in *Canadian Tax Journal*. Chairman, Ontario Advisory Committee on Succession Duties, 1972 – 74; Board of Regents, Victoria University, University of Toronto; Honourary Solicitor, Canadian Institute of International Affairs. Married Marion Grace Barker, daughter of Elzwood Barker, April 20, 1957; has five children (John, Mary, Sarah, Anne and Jane). Clubs: Granite; National; Albany; Caledon Ski. Society: Phi Gamma Delta. Recreations: tennis, skiing and reading. Conservative. United Church. Residence: 129 Coldstream Avenue, Toronto, Ontario.

Lapp, Philip A., P.Eng., F.R.S.C.
President, Philip A. Lapp Limited (est. 1969), consulting engineers and scientists. 14A Hazelton Avenue, Suite 302, Toronto, Ontario M5R 2E2. Director and Member of Executive Committee: Spar Aerospace Limited; Spanish Bay Villas, Grand Cayman Island. Director: MacDonald Dettwiler & Associates Ltd.; General Technology Systems Ltd., Brentford, England; Frontiers Foundation; Ontario Research Foundation. Born Toronto, Ontario, May 12, 1928; son of the late Dr. John Stanley and the late Victoria Cotton Lapp, both of Toronto. Educated: Malvern Collegiate Institute; University of Toronto, B.A.Sc., 1950; Massachusetts Institute of Technology, S.M., 1951, Sc.D., 1955. Research Assistant, Massachusetts Institute of Technology, 1950; Instructor, 1952; Research Associate, 1954; Systems Engineer, De Havilland Aircraft of Canada Ltd., 1954; Project Engineer, 1956; Chief Engineer, 1960; Director of Technical Operations, 1965; Senior Vice-President and Director, Spar Aerospace Products Ltd., 1967 – 69; Consultant to The Committee of Presidents of Universities of Ontario and Director of the Study of Engineering Education in Ontario, 1969 – 70; President, Philip

PHILIP A. LAPP

A. Lapp Limited, 1970 – ; Chief Executive Officer, York University Development Corporation. President, Canadian Council of Professional Engineers, 1987 – 88. Member: Association of Professional Engineers of Ontario (Councillor, 1972 – 83; President, 1982 – 83); Fellow of the Canadian Aeronautics and Space Institute (President, 1967 – 68); American Institute of Aeronautics and Astronautics; Institute of Electrical and Electronics Engineers; Canadian Research Management Association; Science Secretariat-Studies on Upper Atmosphere and Space Research in Canada; Canadian Accreditation Board of the Canadian Council of Professional Engineers, 1971 – 75, Chairman; NRC Advisory Board on Scientific and Technological Information, 1972 – 77; Federal Interdepartmental Task Force on Surveillance Satellites, 1976, Task Force on National Surveying and Mapping, 1978; Interdepartmental Study Group on Ocean Information Systems, 1978 – 79; Member, Board of Governors, York Univer-

sity; Honourary Member, Engineering Institute of Canada, 1973; Fellow of Royal Society of Canada, 1982. Author of: *Canadian Facilities on Spaceflight Technology*, 1960; *Upper Atmosphere and Space Program in Canada*, Science Secretary group report, 1966 – 67; *Ring of Iron*, a study of engineering education in Ontario, 1970; *Undergraduate Engineering Enrolment Projections for Ontario*, 1970 – 80; *CPUO Report*, 1970; *Report of the Engineering Review Commission*, University of Saskatchewan, 1972; *Study of DND Industrial Research and Development Strategies and Policies*, 1975; *CODS User Survey and Cost Benefit Study*, 1976; *Satellites and Sovereignty*, Interdepartmental Task Force group report, 1976; *A Study of the Technical Information Service*, 1977; *APEO Manpower Utilization Study*, 1977; *Report of the Task Force on National Surveying and Mapping*, 1978; *Prospects for Man: Communications Technology*, 1978; *Arctic Systems*, 1977. Honours: Harvey Aggett Memorial Scholarship, 1948; Goodyear Fellowship, M.I.T. 1951; Gamma Alpha Rho, 1951; Sigma Xi, 1952; Centennial Medal, 1967; Fellow of Ryerson Polytechnical Institute, 1985; University of Toronto Engineering Alumni Medal, 1984. Married Caulyne Byers, daughter of Dr. Rowland Byers, September 6, 1952; has three children (David John, Douglas Foster and Aimee Moiree). Society: Phi Kappa Pi. Recreations: Scuba diving and skiing. Anglican. Residence: 128 Elgin Street, Thornhill, Ontario L3T 1W6.

LaSalle, The Honourable Roch, P.C., M.P. Member of Parliament for the constituency of Joliette. Born Saint-Paul-de-Joliette, Quebec, August 6, 1929; son of Philippe and Maria (Payette) LaSalle. Began working when he was very young and at age 24 became a sales representative for a tobacco, cigarette and confectionery distributor; until 1968 was sales manager with Arsene Thibodeau, Montreal; elected Alderman in Crabtree at the age of 27; elected mayor two years later becoming the youngest mayor in Canada, 1957 – 66; appointed President, Parent-Teacher Association, Crabtree, 1966; President, Parent-Teacher Association, Joliette, 1967; won the Joliette seat in 1968; sat as an independent member, May, 1971; was the only independent member elected to the House of Commons, 1972; returned to P.C. Party, February, 1974; re-elected, July, 1974; became president of the pro-Wagner movement during the February, 1976 National Leadership Convention; Joe Clark named him official party critic for amateur sports and physical fitness, May, 1976; also served as Quebec Caucus president, a member of the national Progressive-Conservative Organization Committee of Quebec; was named official Progressive Conservative critic on employment, October, 1977; re-elected M.P. for Joliette, May, 1979; was named Minister of Supply and Services, June 4, 1979; was re-elected, riding of Joliette, February, 1980, became the only

ROCH LASALLE

Quebec Conservative Member of Parliament in the Opposition; became Leader of the Quebec Union Nationale Party, January 9, 1981; resigned as Federal Member of Parliament, March 16, 1981; ran in the provincial election as a Union Nationale Candidate in the Berthier Riding where he was defeated, April 13, 1981; joined an advertising firm as Public Relations Officer; resigned as Leader of the Union Nationale Party, June 6, 1981; ran as a PC candidate and won the by-election held in Joliette, August 17, 1981; within The Shadow Cabinet, was the party Spokes-

man for Quebec Affairs; was a member of several parliamentary committees including Agriculture, Transport, Regional Economic Development, the Constitution and Economic Development; Priority Planning Committee; committee for the federal elections in Quebec as the representative of the leader; appointed spokesman on Public Works, 1984, by Brian Mulroney; re-elected in September, 1984 in the riding of Joliette and appointed Minister of Public Works September 17, 1984 by Prime Minister Mulroney; appointed Minister of State, June 30, 1986. Member: St. Jean Baptiste Society; Order of the Knights of Columbus; Association of French-Speaking Members of Parliament. Was active in Joliette regional hockey league, Quebec Junior League and Senior "B" provincial league; has continued to play hockey on a regular basis; participated in Joliette regional league (baseball) and in Albert Gaucher's regional league, ages sixteen to thirty-five; President, Crabtree Sports Commission, for ten-year period. Has four children (Mario, Maryse, Jean-Pierre and Marco). Roman Catholic. Residence: 92 – 15th Street, Crabtree, County of Joliette, Québec J0K 1B0.

LaSalle, L'honorable Roch, C.P., député
Né à Saint-Paul-de-Joliette (Québec) le 6 août 1929; fils de Philippe et de Maria (Payette) LaSalle. Très jeune sur la marché du travail, il deviendra, à 24 ans, représentant pour un distributeur de tabac, cigarettes et confiseries; élu conseiller municipal de Crabtree à 27 ans, en devient le maire deux ans plus tard et est ainsi le plus jeune Maire du Canada; son mandat à la mairie durera de 1957 – 65; en 1966, il siège à la présidence de l'Association parent-maîtres de Crabtree et à celle de Joliette, en 1967; est élu à la Chambre des communes en 1968; quitte le parti conservateur en mai 1971; siégeant comme député indépendant, est réélu en 1972 dans le comté de Joliette; réintègre les rangs du parti conservateur en février 1974; réélu en juillet 1974; en comités parlementaires, s'intéresse à l'agriculture, la capitale nationale, l'expansion économique régionale, l'immigration et la santé et bien-être; est membre de l'Association internationale des parlementaires de langue française; lors du congrès national à la direction du parti conservateur, en février 1976, il a agit comme président du Mouvement pro-Wagner; en mai 1976, a été nommé critique officiel du parti conservateur en matière de sport amateur et de conditionnement physique par le nouveau chef tory l'honorable Joe Clark; cumule également les fonctions de président du caucus du Québec; est membre du comité organisateur du Québec, membre de l'organisation nationale du parti progressiste-conservateur et président du comité responsable du choix des candidats dans le Québec; est nommé critique officiel concernant l'emploi en octobre 1977; le 22 mai 1979 est réélu député de Joliette et le 4 juin 1979 est nommé ministre des Approvisionnements et Services; est réélu dans le comté de Joliette en février 1980 et devient ainsi le seul député Conservateur du Québec dans l'Opposition; devient le chef de l'Union nationale du Québec le 9 janvier 1981; démissionne de son siège de député fédéral, le 16 mars 1981 pour se porter candidat unioniste dans le comté de Berthier aux élections provinciales du 13 avril 1981 où il est défait; entre au service d'une firme de publicité à titre de relationniste; démissionne comme chef de l'Union nationale, le 6 juin 1981; se porte candidat progressiste-conservateur à l'élection partielle dans le comté de Joliette, le 17 août 1981, est élu au sein du cabinet-fantôme, est responsable des affaires touchant le Québec; à ce titre, il est appelé à faire partie de plusieurs comités parlementaires, tels celui de l'Agriculture, des Transports, de l'Expansion économique régionale, de la Constitution et du Développement économique; lorsque M. Mulroney devint chef du parti progressiste-conservateur, il nomma Monsieur La Salle critique des travaux publics; de plus il fut membre du Comité de planification des priorités et du Comité responsable de la campagne électorale au Québec à titre de représentant du chef; réélu aux élections générales de 1984; nommé ministre des Travaux publics le 17 septembre 1984; nommé ministre d'Etat le 30 juin 1986; Membre de l'Association des parlementaires de langue français, de la société Saint-Jean-Baptiste et de l'Ordre des chevaliers de Colomb. A évolué dans la ligue régionale de Joliette, dans la Ligue Junior du Québec, et dans la défunte Ligue provinciale senior "B"; il continue toujours la pratique de ce sport; a évolué avec la ligue régionale de Joliette ainsi qu'avec la ligue rurale Albert Gaucher, de seize à trente-cinq ans; Président de la Commission sportive de Crabtree durant dix ans. A quatre enfants (Mario,

Maryse, Jean-Pierre et Marco). Catholique. Domicile: 92-15ième rue, Crabtree, Cté Joliette, Quebec J0K 1B0.

Last, Gary J., P.Eng.
President, Lastcorp Investments Ltd. 2 First Canadian Place, Suite 1703, Toronto, Ontario M5X 1E4. Chairman and Director, Cliff Resources Corporation. Born Flin Flon, Manitoba, March 1, 1932, son of the late Ernest Edward and Margaret (McGillivray) Last of Kelowna, British Columbia. Educated: University of Saskatchewan, Bachelor of Engineering (Chemical), 1954. President, Last, Kloepfer Petroleum Consultants Ltd., 1972 – 76; President, Sabre Petroleums Ltd., 1976 – 79; Chairman, Clarion Petroleums Ltd., 1979 – 81; President, Barrick Resources Corporation, 1982 – 85. Past Director, Independent Petroleum Association of Canada; Past Chairman, Petroleum Resources Communication Foundation. Past President, Petroleum Society of Canadian Institute of Mining; Past Vice-President, Canadian Institute of Mining and Metallurgy. Honours: Hudson Bay Mining and Smelting Scholarship to the University of Saskatchewan; Past Presidents Memorial Medal from Canadian Institute of Mining and Metallurgy. Has four children (Gregory D., Sandra W., Barbara L. and Marcia A.) Clubs: Ranchmen's, Calgary, Albany Club, Toronto, Griffith Island, Ontario. Recreations: travel and skiing. Progressive Conservative. Anglican. Residence: 47 Chestnut Park Road, Toronto, Ontario M4W 1W7.

GARY J. LAST

Latham, Arthur Russell, B.A.Sc., M.B.A.
President and Chief Executive Officer, Sherritt Gordon Mines Limited, manufacturer of nitrogen and phosphate fertilizers and other chemicals, nickle and cobalt refining, ammonia and urea plants, mineral and oil and gas exploration. P.O. Box 28, Commerce Court West, Toronto, Ontario M5L 1B1. Chairman of the Board, Chief Executive Officer and Director, SherrGold Inc. Born Moose Jaw, Saskatchewan, April 16, 1927; son of Arthur Latham of Wales, United Kingdom, and Beulah (Hogarth) Latham of Tillsonburg, Ontario. Educated: Oak Bay High School, 1941 – 45; Victoria College, 1945 – 46; University of British Columbia, B.A.Sc., 1950; Stanford Univer-

ARTHUR RUSSELL LATHAM

sity, California, M.B.A., 1952. Technical Assistant, C-I-L, Montreal, 1952 – 54; Executive Assistant, Brunner Mond Canada Sales Ltd., 1954 – 58; Assistant Director of Sales, Allied Chemical Canada, Ltd., 1958 – 61; Director of Sales, 1961 – 64; Director of Marketing, 1964 – 67; Vice – President, Marketing, 1967 – 74; Executive Vice – President, 1974; President, 1974 – 77; Executive Vice – President, Industrial Chemical Division, Allied Corporation, Morristown, New Jersey, 1977 – 79; President and Chief Executive Officer, Allied Chemical Canada, Ltd., Mississauga, 1979 – 82; President, Allied Chemical, a division of Allied Canada Inc., Mississauga 1982 – May, 1985; President and Chief Executive Officer, Sherritt Gordon Mines Limited, May 1, 1985 – ; Chairman of the Board, Chief Executive Officer and Director, SherrGold Inc., September 1985. Member: Society of Chemical Industry (past Chairman). Married Anne Katherine Peers, daughter of W.J.R. Peers, August 18, 1950; has five children (Brant, Garth, Ian, Jane and Brenda). Clubs: Ontario Club; Mississaugua Golf and Country. Society: Beta Theta Pi. Recreations: golf and skiing. Residence: 2254 Shawanaga Trail, Mississauga, Ontario L5H 3X8.

Latham, Leonard George, F.I.I.C.
President and Chief Executive Officer, The General Accident Assurance Company of Canada (est. July 1906), general insurance. 2 First Canadian Place, Suite 2600, Toronto, Ontario M5X 1H. Director: Siebels, Bruce Policy Management Systems, Ltd.; General Accident Assurance Company of Canada. Born Hamilton, Ontario, November 13, 1931; son of George Harold Latham of Bolton, Lancashire, England, and Vera Latham of Hamilton, Ontario. Educated: Hamilton. Canadian Underwriters' Association, June 1955; Fieldman (Ontario), General Accident Assurance Company of Canada, January 1959; Commercial Lines Supervisor (Ontario), March 1966; Property Manager for Canada, April 1969; Mid-West Manager (Calgary), June 1971; Assistant General Manager, Property and Engineering, October 1973; Vice-President, Underwriting, July 1976; Senior Vice-President, Marketing, Underwriting and Claims, October 1977; Executive Vice-President, June 1979; President, January 1981. Fellow, Insurance Institute of Canada; Director: Insurance Crime Prevention Bureau; Underwriters Adjustment Bureau; Insurance Bureau of Canada. Served with Royal Canadian Navy,

LEONARD GEORGE LATHAM

1950 – 53. Married Catherine Ellen McDonald, daughter of Thomas McDonald, February 26, 1954; has one child (Diane Louise). Clubs: National; Board of Trade; Scarborough Golf & Country. Recreation: golf. Progressive Conservative. Protestant. Residence: 208 Guildwood Parkway, Scarborough, Ontario M1E 1P7.

Laurenzo, Vincent D., B.A., M.B.A.
President, Varity Corporation. 595 Bay Street, Toronto, Ontario M5G 2C3. Born Des Moines, Iowa, May 31, 1939. Educated: Notre Dame, B.A., Finance; University of Michigan, M.B.A., 1964. Started with Ford Motor Company and rose to be Supervisor of Costs and Reports, 1961 – 66; Cost Analysis Supervisor, Massey-Ferguson, North American Operations, Des Moines, Iowa, 1966; Factory Controller, 1967; General Financial Analysis Manager, 1970; General Plans and Controls Manager, Head Office, Toronto, 1971 – 72; Controller and subsequently Director and Senior Director of Finance, North American Operations;

VINCENT D. LAURENZO

Comptroller, Toronto, June 1978; Vice-President and Comptroller, December 1978; Senior Vice-President, Planning and Administration, November 1980; President, Massey-Ferguson Limited, (name changed to Varity Corporation 1986) December 1981 – . Married, has five children.

Lautenschlaeger, Dr. Gerhardt, Econ. President, Gerling Global Group. Head Office: Gerling House, 480 University Avenue, Toronto, Ontario M5G 1V6. President, Global Investment Corporation Limited. Director, Executive Vice-President, Finance and Secretary: Gerling Global General Insurance Company; Gerling Global Reinsurance Company. Executive Vice-President, Finance and Secretary-Treasurer, Gerling Global Life Insurance Company. Director and Senior Vice-President, Gerling Global Offices, Inc., New York. Director, Gerling America Insurance Company, New York. Manager, Gerling-Konzern Globale Rueckversicherungs-AG. Born Gefell, Germany, May 3, 1927; son of Friedrich and Martha (Hofmann) Lautenschlaeger. Educated: Elementary and high schools, Hirschberg, Germany; Senior Matriculation at University of Heidelberg, 1947; School of Economics, Mannheim-Heidelberg, Germany, graduated in 1953 (Doctor of Economics); Fulbright scholar at the University of Wisconsin, U.S.A., 1953 – 54. After employment with the Dresdner Bank, Frankfurt, Mannheim and Heidelberg, Germany, joined the International Department, Gerling Global Group, Cologne, Germany, 1954; commissioned to Canada and immigrated in April 1956 to become associated with the Gerling Global Group, Toronto, Ontario, from its inception, with multiple executive capacities. Member: Canadian German Chamber of Industry & Commerce, Toronto; Swiss Canadian Chamber of Com-

GERHARDT LAUTENSCHLAEGER

merce (Toronto) Inc. Married Ursula Erna Walther, daughter of Erich Walther, July 11, 1955; has three children (Christine, Gabriele and Frank). Clubs: National; Canadian, Granite (all of Toronto). Recreation, tennis. Lutheran. Residence: 114 Donwoods Drive, Toronto, Ontario M4N 2G8

Lavigueur, Guy A., M.B.A., F.C.A. President, Federal Business Development Bank, 800 Victoria Square, Montreal, Quebec H4Z 1L4. Born Montreal, Quebec, March 4, 1937; son of Paul-Emile and Alice

(Sicotte) Lavigueur. Educated: Mont Saint-Louis College, Montreal, B.A., 1955; Université Laval, B.Com., L.Sc.Compt., M.Sc.C., 1960; Conservatoire de Québec, Music Diploma, 1960; C.A., 1961; Columbia University, M.B.A., 1962. Career: Senior Associate, Lavigueur et Associés (chartered accountants), 1963; Professor, Université de Montréal, École des Hautes Études Commerciales, 1963; Member, Lavigueur & Lavigueur Inc. (management consultants), 1965; Advisor, Pro Gestuib, 1967; Member, Review Commission on Mirabel Airport and Lemay Commission on Fusion of Municipalities, 1970; joined Canadian Public Service, 1972; Executive Director, Policy and Planning, Unemployment Insurance Commission, 1972; Assistant Deputy Minister

GUY A. LAVIGUEUR

(Finance), Department of Transport, 1973; Senior Assistant Deputy Minister of Industry, Trade and Commerce, 1975; Director, Canada Development Corporation, 1975; President, Federal Institute of Management, 1976; Director, Canadair Limited, 1976; Executive Vice-President, Federal Business Development Bank, 1977; Director, Export Development Corporation, 1979; President of FBDB since 1978. Member: Public Relations Committee, Order of Chartered Accountants, Quebec, 1967; Chambre de Commerce de Montréal; President, Canadian Music Competition, 1980; Director, Douglas Hospital, 1981; Life Governor, Douglas Hospital, 1981; Member of the Board of Directors of the Concordia Centre for Management Studies, 1981; Director, Canadian Industrial Renewal Board, 1982. Fellow, Order of Chartered Accountants, Quebec, 1984. Clubs: Saint-Denis; Mount Royal; Ottawa Athletic.

Lavigueur, Guy A., M.B.A., F.C.A.
Président, Banque fédérale de développement. 800, square Victoria, Montréal (Québec) H4Z 1L4. Né à Montréal (Québec) le 4 mars 1937; fils de Paul-Émile et Alice (Sicotte) Lavigueur. Études: Mont Saint-Louis, Montréal, B.A., 1955; Université Laval, B.Com., L.Sc.Compt., M.Sc.C., 1960; Conservatoire de Québec, Diplôme en musique, 1960; C.A., 1961; Columbia University, M.B.A., 1962. Carrière: Associé principal de la firme Lavigueur et Associés (comptables agréés), 1963; professeur aux Hautes Études Commerciales, Université de Montréal, 1963; membre de Lavigueur et Lavigueur Inc. (conseillers en gestion), 1965; conseiller chez Pro Gestuib, 1967; membre de la Commission Lemay sur la fusion des municipalités et membre du Comité de révision des expropriés de Mirabel, 1970; entré à la Fonction publique du Canada en 1972; administrateur exécutif, Planification des politiques, à la Commission de l'assurance-chômage, 1972; sous-ministre adjoint (finances) au ministère des Transports, 1973; premier sous-ministre adjoint du ministère de l'Industrie et du Commerce, 1975; administrateur, Corporation de développement du Canada, 1975; président de l'Institut fédéral de gestion, 1976; administrateur, Canadair Ltée, 1976; vice-président exécutif de la Banque fédérale de développement, 1977; administrateur, Société pour l'expansion des exportations, 1979; Président de la BFD depuis 1978. Membre: Comité des Relations publiques de l'Ordre des comptables agréés du Québec, 1967; membre de la Chambre de Commerce de Montréal; président des Concours de musique du Canada, 1980; administrateur de l'Hôpital Douglas, 1981; gouverneur à vie de l'Hôpital Douglas, 1981; membre du Bureau du Conseil d'administration du Centre d'études en gestion de l'Université Concordia, 1981; administrateur de l'Office canadien pour un renouveau

industriel, 1982. Fellow de l'Ordre des comptables agréés du Québec, 1984. Clubs: Saint-Denis; Mount Royal; Ottawa Athletic.

Lawless, David Joseph, B.A., M.A., Ph.D.
Rector, St. Paul's College (est. 1926), a Catholic university college, 430 Dysart Road, Winnipeg, Manitoba R3T 2M6. Born Victoria, British Columbia, June 1, 1932; son of John Joseph Lawless and Constance Drake. Educated: Assumption University of Windsor, B.A., 1957; University of British Columbia, M.A., 1960; University of London, M.A., 1963; University of London, Ph.D., 1969. Student Counsellor, University of British Columbia, Vancouver, 1959 – 60; Foreign Service Officer, Government of Canada, London, 1960 – 62; Attaché, Canadian Embassy, Dublin, 1962; Officer in Charge, Canadian Immigration Service, London (UK), 1963; Dean of Arts and Sciences, St. John's College, Winnipeg, 1966 – 67; Dean of Studies, St. John's College, 1968 – 70; Associate Dean of Arts, University of Manitoba, Winnipeg, 1971 – 75; Dean of Continuing Education, 1975 – 78; Vice-President, University of Manitoba, 1978 – 82; Rector, St. Paul's College, 1984 – . Member: Canadian Psychological Association; International Association of Applied Psychologists; Manitoba Psychological Association. Author of: *Effective Management*, Prentice Hall, N.J., 1972; *Organizational Behavior*, Prentice Hall, N.J., 1979. Service on the Boards of: International Development Research Centre (1980 – 84); Manitoba Labour Education Centre (1977 – 81); Manitoba High Voltage DC Research Centre (1979 – 83); Churchill Northern Studies Research Centre (1978 – 83); Institute for Social and Economic Research; Chairman, Man. Committee and Manitoba Hearings, Task Force on Canadian Unity (1977 – 78); Winnipeg Business Development Corporation (1982 – 83); Co-Chairman, Department of National Defense University Liaison Committee (1977 – 82). Honours: Commonwealth Travelling Fellowship, 1980; Stanton Award for Excellence in Teaching, 1968; British Columbia Drama Festival Best Actor Scholarship, 1946. Married Maria Pilar Josefa Ruiz Campuzano, a native of Madrid, 1958; has six children (David Joseph, John Joseph, Andrew Paul, Jose Ignacio, Denise Emilia and Daniel Alec). Recreations: cross-country skiing, gardening, opera, ballet and symphony. Catholic. Residences: 60 University Crescent, Winnipeg, Manitoba R3T 2N4; Estrellas de Gandia, Gandia, Valencia, Spain.

DAVID JOSEPH LAWLESS

Lawless, Ronald Edward
President and Chief Executive Officer, Canadian National Railways Company Limited, P.O. Box 8100, Montreal, Quebec H3C 3N4. Director: Canadian National Railways Company Limited; Association of American Railroads; Halterm Limited (Chairman); Grand Trunk Corporation; Grand Trunk Western Railroad Company; The Shawinigan Terminals Railway Company; Central Vermont Railway, Inc.; Duluth, Winnipeg & Pacific Railway Company; Toronto Terminals Railway Company; E.I.D. Systems Limited (Chairman); Concordia Centre for Management Studies; CANAC International Inc.; Railway Association of Canada; CITT Bursary Board; University of Manitoba Advisory Committee. Born Toronto, Ontario, April 28, 1924. Educated: Toronto public and high schools; extension courses at the University of Toronto, McGill University and Concordia University. Joined CN's

Express Department, Toronto, 1941; served in various positions after his war service, 1946 – 60; Employee Relations Officer, Headquarters, 1961; General Superintendent—Express, Great Lakes Region, Toronto, 1962; System Manager, Container Development, Montreal, 1969; General Manager, Express and Intermodal Systems, 1970; Vice-President, Freight Sales, 1972; Vice-President, Marketing, 1974; President, CN Rail, 1979; President and Chief Operating Officer, CN Rail, 1982; President and Chief Operating Officer, Canadian National Railways Company Limited, 1985; appointed President and Chief Executive Officer, January 1, 1987. Member: New York Traffic Club; National Freight Transportation Association; Toronto Railway Club; Transportation Club of Toronto; Montreal Board of Trade; Canadian Railway Club; Traffic Club of Montreal. Military service: R.C.A.F., 1943 – 46. Honours: Fellow, The Chartered Institute of Transport; Canada's Transportation Man of the Year, 1986; Commander of The Order of St. John. Clubs: Beaconsfield

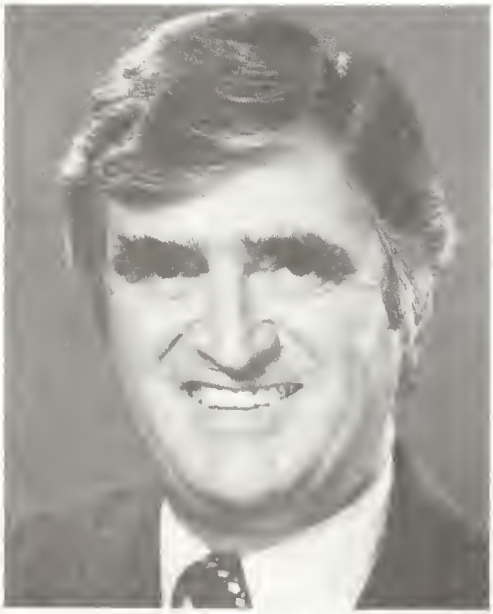

RONALD EDWARD LAWLESS

Golf Club (Director); Mount Royal Club; Montreal Amateur Athletic Association; Canadian Club of New York. Recreations: golf and reading.

Lawrence, Richard John, B.A.
Chairman and Chief Executive Officer, Burns Fry Limited, Investment Dealers and Members of the Toronto, Montreal, Vancouver, Alberta and Winnipeg stock exchanges in Canada and, through a subsidiary, Burns Fry and Timmins Inc., are Members of the New York, American, PBW, Boston and Midwest stock exchanges in the United States. P.O. Box 150, First Canadian Place, Suite 5000, Toronto, Ontario M5X 1H3. Born April 23, 1934; son

RICHARD JOHN LAWRENCE

of Albert and Rita (Fenton) Lawrence. Educated: University of Western Ontario, B.A., Honours in Business Administration, 1956. Career: Money Market Specialist, Equitable Securities, Toronto, 1956; joined Fry Mills Spence Limited, 1961; Director and Manager, Money Market and Bond Department, 1964; Vice-President, 1967; President, 1970 to March, 1976; President, Burns Fry Limited (through merger of Fry Mills Spence Limited and Burns Bros. and Denton Limited), March, 1976 – 84; Chairman and Chief Executive Officer, May, 1984 – . Married Janice Boyd; has six children (Brian, Richard Jr., Judy, Wendy, Debbie and Carolyn). Clubs: Lambton Golf; Cambridge; Rosedale Golf Club. Societies: Zeta Psi;

Young Presidents' Organization. Recreations: Golf, squash, skiing and flying. Residence: 2 Cluny Drive, Toronto, Ontario M4W 2P7.

Lay, David W., F.C.A.
Executive Partner, Vice-Chairman, Clarkson Gordon (est. 1864), Chartered Accountants. P.O. Box 251, Royal Trust Tower, Toronto-Dominion Centre, Toronto, Ontario M5K 1J7. Born Winnipeg, Manitoba; son of the late Austin Lay of Winnipeg and Sybil Bode of Nassau, the Bahamas. Educated: Nassau, the Bahamas, and Hamilton, Ontario; C.A., 1957; F.C.A., 1979. Past Chairman: Accounting Standards Committee, Canadian Institute of Chartered Accountants. Married Elizabeth Bergin, daughter of the late William Bergin; has four

DAVID W. LAY

children (Michael, Christine, Karen and Kathy). Clubs: Rosedale Golf; Granite. Recreations: golf, cross-country skiing and tennis. Lawrence Park Community Church Residence: 285 Dawlish Avenue, Toronto, Ontario M4N 1J4.

Layne, Donald S., B.Sc., M.Sc., Ph.D.
Biochemist, Vice-President, Research, Toronto General Hospital. 101 College St., Toronto, Ontario M5G 1L7. Born Marbleton, Quebec, April 5, 1931; son of John Graham and Kathleen (Atkinson) Layne of Barbados, West Indies. Educated: Harrison College, Barbados, West Indies; McGill University, B.Sc., Agriculture, 1953; M.Sc., Biochemistry, 1955; Ph.D., Biochemistry, 1957; postdoctorate, University of Edinburgh, Edinburgh, Scotland, 1957 – 58. Research Associate, Queen's University, Kingston, Ontario, 1958 – 59; Scientist, Worcester Foundation, 1959 – 64; Senior Scientist and Director, 1964 – 66; Associate Professor, Biochemistry, Clark University, 1964 – 66; Chief, Pharmacology Division, Department of Food and Drug, Health and Welfare, Ottawa, 1966 – 68; Professor of Biochemistry, University of Ottawa, Ottawa, 1968 – 79; Chairman, Department of Biochemistry, 1969 – 75; Vice-Dean, Faculty of Medicine, 1975 – 79; Acting Dean, School of Human Kinetics, 1977 – 79; Biochemist, Vice-President, Research, Connaught Laboratories Ltd., 1979 – 82; Vice-President, Research, Toronto General Hospital 1982 – . Member: American Association for the Advancement of Science; American Society of Biological Chemists; Endocrine Society (Committee on Public Affairs, 1973 – 75); Canadian Biochemical Society (President, 1976 – 77). Senate, 1974 – 79; Board of Governors, University of Ottawa, 1977 – 79; Advisory Committee on Academic Planning, Council of Ontario Universities; Member of Committee on Health Research and Development, Ontario Council of Health, 1977 – 79; Fellow, Royal Society of Canada. Medical Research Council: Scientific Officer, Metabolism Committee, 1969 – 72; Scientific Officer, Endocrinology Committee, 1969 – 72. Director, Grants Program, 1972 – 73. Consultant, Grants Program, 1973 – . Chairman, Ad Hoc Committee on Program Grants, 1974 – 76. Scientific Officer, Program Grants Committee, 1976 – . Chairman, Special Committee on Biohazard Equipment, 1977 – 78. Author of: 80 technical papers and 7 reviews in fields of Steroid Biochemistry and Enzymology. Honours: National Research Council of Canada Bursary, 1953; Research Career Development Award, U.S. National Institutes of Health, 1962. Married Edith Common, daughter of Robert H. Common, April

25, 1959; has three children (Graham D., Geoffrey H. and Kathleen R.). Recreations: squash and tennis. Anglican. Residence: 85 Glenforest Rd., Toronto, Ontario M2J 2R1.

Leach, Jr., Augustus Searle, A.B., M.B.A. President, Leachold Investments Limited. 805-305 Broadway, Winnipeg, Manitoba R3C 3J7. Chairman of the Board, Oxford Building Cleaning Inc. Director: Federal Industries Ltd., and its subsidiary, The White Pass and Yukon Corporation Limited; Homestead Computer Services Ltd. Born Winnipeg, Manitoba, March 6, 1939; son of Augustus Searle and Frances (Gilman) Leach both of Winnipeg. Educated: Shattuck School, Faribault, Minnesota; Dartmouth College, A.B.; University of Western Ontario, M.B.A. Career: With Federal Industries Ltd and predecessor companies, 1962 – 83; private investor and corporate director, 1983 – . Member: Winnipeg Advisory Board of Royal Trust Corporation of Canada; Advisory Committee to National Gallery of Canada; The Winnipeg Art Gallery Foundation Inc.; Board of Governors, Manitoba Museum of Man and Nature. Director, Winnipeg Football Club. Married Heather Gail Allman, daughter of Samuel M. Allman of Winnipeg, September 8, 1962; has three children (Barbara, Tannis and Margo). Clubs: Manitoba; St. Charles Country; Winnipeg Squash Racquet. Society: Delta Kappa Epsilon. Recreations: Skiing and sailing. Anglican. Residence: 139 Grenfell Boulevard, Winnipeg, Manitoba R3P 0B6.

Leamy, Cameron, J.D. Senior Vice-President, Marketing, Sun Life Assurance Company of Canada. Sun Life Centre, 150 King Street West, Toronto, Ontario M5H 1J9. Born Montreal, Quebec, September 26, 1932; son of the late Andrew and the late Gladys (Cameron) Leamy. Educated: Sir George Williams High School. Joined Sun Life Assurance Company of Canada as an Agent, 1953; Unit Manager, 1956; Inspector of Agencies, Eastern Canadian Division, 1963; Inspector of Agencies, Central U.S. Division, 1964; Assistant Superintendent of Agencies, Central U.S. Division, 1965; Superintendant of Agencies, Central U.S. Division, 1968; Superintendent of Agencies, Eastern U.S. Division 1971;

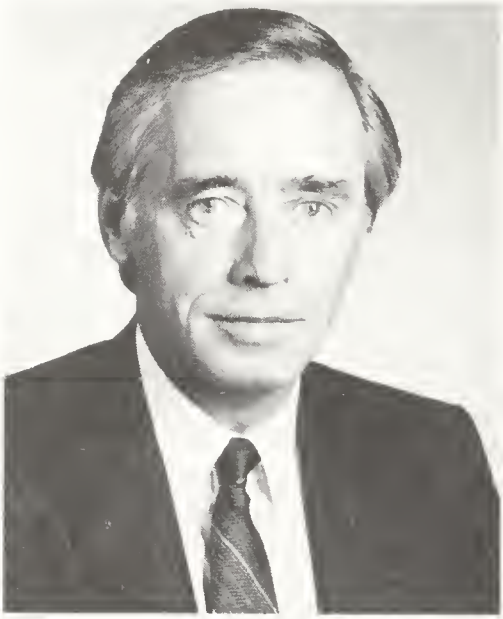

CAMERON LEAMY

Branch Manager, 1973; Senior Vice-President, Marketing, 1981. Member: Life Underwriters Association; Board of Trade. Married Joan Ghent, April 19, 1958; has two children (Andrew and Sharon). Club: Royal Canadian Yacht Club. Residence: 13 Nanton Avenue, Toronto, Ontario M4W 2Y8.

Leavitt, Ralph Thomas Robin, B.Comm. President, Canada New Zealand Casings Ltd. (est. 1932), importer – distributor of sausage casings. President, Warchousing Corporation (est. 1956), real estate. 620 Wright Street, Montreal, Quebec H4N 1M6. Chairman, Canada Casing Co. of Illinois. Vice-President, Skyhigh Investments. Born Morin Heights, Quebec, July 2, 1949; son of the late Ralph S. Leavitt and the late Marguerite McKeown. Educated: Lower Canada College; Sir George Williams University, B.Comm., 1972; Sorbonne University, degré annuel, cours de civilisation française, 1974. Career: Vice-President, Canada New Zealand Casings Ltd., Montreal, 1974 – 83; President, 1983. Director and Membership Chairman, International Natural Sausage Casings Association (INSCA). Member, McGill Associates. Married Deborah Ann

Dixon, February 28, 1976; has three children (Eugenia Deborah, November 12, 1980, Amelia Marguerite, December 20, 1983 and Sarah Elizabeth, October 15, 1986). Clubs: University Club of Montreal, Member Program Committee; Montreal Badminton & Squash; Rotary Club of Montreal. Recreations: squash, cross-country skiing, tennis and cycling. Anglican, Deputy Warden, St. Peter's Church. Residence: 1120 St. Clare Road, Mount Royal, Quebec H3R 2N1 and Lake Echo, Morin Heights, Quebec.

Lee, Alvin A., Ph.D., M.A., M.Div. B.A. President, Vice-Chancellor and Professor of English, McMaster University, Hamilton, Ontario L8S 4L8. Born Woodville, Ontario, September 30, 1930; son of Norman Osborne Lee of Oakwood, Ontario, and Susanna Elizabeth (Found) Lee of Valencia, Ontario. Educated: University of Toronto, English, B.A., 1953; M.A., 1958; Ph.D., 1961; Victoria University, University of Toronto, M.Div., 1957. Teaching Fellow, English, University of Toronto, 1957 – 59; Assistant Professor of English, McMaster University, Hamilton, 1960 – 65; Associate Professor of English, 1966 – 70; Assistant Dean, School of Graduate Studies, McMaster University, 1968 – 71; Professor of English, 1970 – ; Dean, School of Graduate Studies, 1971 – 73; Vice-President, Academic, 1974 – 79; President and Vice-Chancellor,1980 – . Member: Medieval Academy of America, 1974 – 82; Modern Languages Association, 1974 – 80; Association of Canadian University Teachers of English, 1974 – ; Member of Chancellor's Council of Victoria University, 1983 – ; Member of Council of the Association of Commonwealth Universities, 1984 – 86; Council of University Presidents, 1980 – ; Member of the Board of Directors of the Association of Universities and Colleges of Canada, 1983 – 85, 1986 – 88; Chairman of the Board and Director, Computer Integrated Manufacturing, 1980 – ; Director, Council of Ontario Universities Holdings Association Inc., 1981 – 85; Board of Trustees and Executive Committee, Chedoke-McMaster Hospitals, 1980 – ; Chairman of Chedoke-McMaster Hospitals Foundation/McMaster University Fund Raising Liaison Committee, 1983 – ; Community Education Coordinating Committee, 1981; Member of Corporate-Higher Education Forum, 1983 – ; Council of Ontario Universities, Chairman, 1983 – 85; Vice-Chairman 1981 – 83, Chairman, Executive Committee 1983 – 85, Member 1980 – ; Honourary President, Hamilton Association for the Advancement of Literature, Science and Art, 1980 – ; Health Sciences Liaison Committee, 1980 – ; Honourary President, McMaster University Alumni Council, 1980 – ; Honourary Member of the McMaster University Lettermen's Association 1983 – ; Director, Nuclear Activation Services, 1980 – ; Honourary Member of the Board, Operation Lifeline, 1980 – ; (Chairman, Provincial and Federal Relations Committee, 1981 – ; Member of Executive Committee, 1980 – ; Vice-Chairman, Scientific and Educational Committee, 1981 – ; Member of Nominating Committee 1981) Royal Botanical Gardens; Editorial Board, English Studies in

ALVIN A. LEE

Canada; President, McMaster University, English Society, 1981 – ; Conference Board of Canada, Western Ontario Council, 1983 – . Author of: *James Reaney*, (Twayne's World Authors Series), 1968; *The Guest-Hall of Eden: Four Essays on the Design of Old English Poetry*, Yale University Press, 1972; articles on Old English Poetry; literature textbooks for schools. Edi-

tor of: *McMaster Old English Studies and Texts,* University of Toronto Press (General Editor). Association International des Etudiants en Sciences Economiques et Commerciales, Member, Board of Advisors, 1982 – ; Business Advisory Conference for the Regional Municipality of Hamilton-Wentworth, Vice-Chairman, 1983 – 86; Hamilton and District Chamber of Commerce (Member, 1982 – ; Member, Board of Directors, 1982 – ; Opera Hamilton Honourary Patron, 1982 – . Honourary Patron of the Education Foundation of the Federation of Chinese Canadian Professionals (Ontario), 1984 – . Honours: Sanford Gold Medal in Divinity, Emmanuel College, 1957; Canada Council Senior Fellowship, 1966 – 67; Canada Council Leave Fellowship, 1971 – 72; Social Sciences and Humanities Research Council Leave Fellowship, 1979 – 80; elected Member of the Royal Commonwealth Society, London, England; Honourary Professor of English, Beijing University of Iron and Steel Technology, 1981; Honourary Professor, Heilongjiang University, 1986; Honourary Doctor of Sacred Letters, Victoria University, 1986. Married Hope Arnott, December 21, 1957; has five children (Joanna, Monika, Fiona, Alison and Margaret).

Lee, Ernest Middleton, Q.C., B.A.
Retired Barrister and Solicitor, Goderich, Ontario, had practised law in Toronto from 1926 to 1972. Born Goderich, Ontario, December 29, 1899; son of the late Charles C. and Alice Maud (Middleton) Lee of Goderich. Educated: Goderich Public School and Collegiate Institute; Trinity College, University of Toronto, B.A., 1923; Osgoode Hall, 1923 – 26. Called to the bar of Ontario, 1926; appointed King's Counsel 1948. Life Member of The Law Society of Upper Canada. Was for many years a member of the Corporation of Trinity College and of the Senate of the University of Toronto. Life Member of Toronto Cricket, Skating and Curling Club (Past President of the former Toronto Skating Club), The Lawyers' Club of Toronto and The Board of Trade Club of Metropolitan Toronto. Honourary Life Member of the Board of Trade of Metropolitan Toronto and Honourary Member of The County of Huron Law Association. Member of the Menesetung Canoe Club, Goderich. Societies: Ionic Lodge, A.F. & A.M., Toronto (Past Master and fifty-year member), and Delta Chi Fraternity. Married Isabel Beatrice Lockhart (now deceased), daughter of the

ERNEST MIDDLETON LEE

late R.R. Lockhart, June 15, 1929; has three children (Christopher Lockhart, Robert Charles and Katharine Burritt – Mrs. James R. Anderson). Progressive Conservative. St. George's Anglican Church, Goderich. Residence: 90 Essex Street, Goderich, Ontario N7A 3Z8.

Lee, The Honourable James Matthew, P.C.
Born Charlottetown, Prince Edward Island, March 26, 1937; son of James Matthew and Catherine (Blanchard) Lee. Educated: Queens Square School and St. Dunstans University, both in Charlottetown. Trained as an architectural draftsman; started his own real estate and development company, 1970; became P.C. candidate for 5th Queens, February 17, 1975; re-elected, 1978, 1979 and 1982; appointed Minister of Social Services, and Minister of Tourism, Parks and Conservation, 1979; Minister of the

combined Department of Health and Social Services, Minister responsible for the Hospital and Health Services Commissions and the Prince Edward Island Addiction Services, April 1, 1980; won Leadership Convention, November 1981; became Premier and President of the Executive Council, November 17, 1981. In 1984, Mr. Lee served as Chairman of the Conference of Canadian Premiers and hosted the Conference on P.E.I., a leading promoter of greater co-operation among the Atlantic Provinces and the New England States, and co-chaired several international committees of the Governors and Premiers Conferences. Appointed a member of the Privy Council by H.M. The Queen, 1982. Honours: appointed Jaycee International Senator, 1983. Married Patricia Laurie, daughter of the late Ivan Laurie

JAMES MATTHEW LEE

and Anne (Gillan) Laurie of Charlottetown, July 2, 1960, they have three children (Laurie Anne, Patricia Susan and Jason). Clubs: Charlottetown Jaycees; United Commercial Travellers of Amercia (Senior Councillor); United Services Officers. Progressive Conservative. Roman Catholic. Residence: 41 Centennial Drive, Sherwood, Prince Edward Island.

Leech, James William, B.Sc., M.B.A. President and Director, Unicorp Canada Corporation, an asset-oriented management and investment holding company with diversified operations in commercial real estate, food services, resource, gas utility and financial industries in Canada and the United States. 21 St. Clair Avenue East, Toronto, Ontario M4T 2T7. Senior Vice-President and Director, Unicorp American Corporation. Vice Chairman and Director, Union Gas Limited. President and Director, Union Enterprises Ltd. Director: Mark Resources Ltd.; Harris Steel Group, Inc. Born St. Boniface, Manitoba, June 12, 1947; son of the late Brigadier George Clarence of Winnipeg, Manitoba and Mary Elizabeth (Gibson) of Calgary, Alberta. Educated: Royal Roads Military College, 1964; Royal Military College of Canada, Bachelor of Science (Honours Mathematics and Physics), 1968; Queen's University, Master of Business Administration, 1973. Executive Assistant to President, Commerce Capital Corporation Ltd., Montreal, Quebec, 1973 – 74;

JAMES WILLIAM LEECH

Vice-President, Commerce Capital Corporation Ltd., Montreal, Quebec, 1974 – 75; Executive Vice-President and Director, Commerce Capital Trust Company, Calgary,

Alberta, 1976 – 78; Senior Vice-President Eaton/Bay Financial Services Ltd., Toronto, 1979. Member: Young Presidents' Organization, Upper Canada Chapter (1984 –); Rotary Club, Calgary (1975 – 79); Chamber of Commerce (1975 – 79). Member of the Board of Trustees (1984 – present), Member of the Investment Committee of the Board of Trustees (1980 – present) and General Council (1970-present), Queen's University. Vice-Chairman of the Advisory Council, School of Business, Queen's University (1979 – 83). Director and Member of Executive Committee, Toronto Free Theatre, Toronto, Ontario. Served with the Canadian Armed Forces (NATO) in Germany from 1968 – 71. Attained rank of Captain. Honours: Canadian Army Awards, 1966 and 1968; recipient of D.I. McLeod Scholarships, 1971 and 1973; Research Fellowship (Seagram) 1973; Samuel Bronfman Foundation Fellowship (Seagram), 1973; Transportation Development Agency Fellowship, 1972. Married Jacqueline Roberts, daughter of Dr. J.H.B. Hilton of Ottawa, 1969; has three children (Jennifer Hilton, Joanna Marjorie and James Andrew Douglas). Clubs: The National; Granite; Ranchmen's, Calgary; Glencoe, Calgary. United Church of Canada. Residence: 70 Garfield Avenue, Toronto, Ontario M4T 1E9.

Legare, Most Reverend Henri Francis, B.A., M.Sc.Soc., D.Sc.Soc., Hon.LL.D., Hon.D.U.
Archbishop of Grouard, McLennan. Alberta. Former Bishop of Labrador. Former Rector, University of Ottawa (est. 1848). Born Willow Bunch, Saskatchewan, February 20, 1918; son of the late Philippe and the late Amanda (Douville) Legare, both of Willow Bunch. Educated: Public School, Willow Bunch; Collège Catholique de Gravelbourg, Saskatchewan; Scolasticate of the Sacred Heart, Lebret, Saskatchewan; Laval University, Quebec; Catholic University of Washington, D.C.; Catholic University of Lille, France; University of Fribourg, Switzerland; B.A.; M.Sc.Soc.; D.Sc.Soc. (Lille); Honourary LL.D.: Carleton University; Assumption University of Windsor; Queen's University; University of Saskatchewan; Waterloo Lutheran University; D.U. (Ottawa, 1984). Professor of Sociology, Laval University, Quebec City, fall term, 1946; Treasurer and Professor, Grand Seminary, St. Norbert, Saskatchewan, 1947 – 48; Assistant Editor, "La Liberté et le Patriote," Winnipeg, Manitoba, 1950 – 52; Professor of Sociology, University of Ottawa, fall term, 1951; National Chaplain and Executive Director, Catholic Hospital Association of Canada, Ottawa, 1952 – 57; Dean, Faculty of Sociology, Economics and Political Sciences, 1954 – 58; Second Vice-Rector, 1955 – 58; Professor of Medical Ethics, 1955 – 58; Rector, 1958 – 64; consecrated Bishop of Labrador, Schefferville, Quebec, September 9, 1967; President, Canadian Conference of Catholic Bishops, 1981 – 83. Author of: *The Proceedings of the Institute on Medical Ethics,* Regina, Saskatchewan, 1954. Co-Author of: *The Moral Code for Catholic Hospitals,* 1955; *The Proceedings of the National Institute on Nursing Education,* 1954. Chairman, Canadian Universities Foundation, 1960 – 62; President, National Conference of Canadian Universities and Colleges, 1960 – 62. Residence: P.O. Box 388, Archbishop's Residence, McLennan, Alberta T0H 2L0.

Léger, Madame Jules, C.C.
Former Chancellor, University of Ottawa. Born Montreal, Quebec; daughter of Edgar and Rose (Cyr) Carmel; spent her childhood in Paris. Educated: Attended Convent of the Dames de Saint-Maur in Paris. With her husband, Madame Léger has lived in many countries: France (twice), England, Italy and Belgium as well as South America, Chile and Mexico; Madame Léger took the opportunity during these postings to travel a great deal and to learn Italian and Spanish. Among her many interests are 18th and 19th Century architecture and furniture, and history. Honours: Companion of the Order of Canada, January 14, 1974. Married Jules Léger, 1938, has one child (Hélène) and three grandchildren (Diane Frechette, Paul Frechette, and Marie Frechette). Residence: 20 Driveway, Apt. 1101, Ottawa, Ontario K2P 1C8.

Legge, Maj. Gen. Bruce Jarvis, CMM, KStJ, ED, CD, QC
Partner, Legge & Legge, law firm. 60 St. Clair Avenue East, Toronto, Ontario M4T 1N5. Born son of the late W.R. Legge and Mina Loretta (Jarvis) Legge of Toronto. Educated: University of Toronto, 1941;

Osgoode Hall Law School. Called to the bar of Ontario, 1949; appointed Queen's Counsel 1960. Chairman, Ontario Workmen's Compensation Board, 1965 – 73; District Solicitor, Department of Veterans' Affairs, 1950 – 65; appointed by Government of Canada as Chairman of Commissions of Inquiry into Workmen's Compensation in the Yukon and Northwest Territories, 1966, the Northwest Territories, 1973; Member of Governor's Commission to study Workmen's Compensation Laws in the State of New Jersey, U.S.A., 1973; Chairman, The Royal Commonwealth Society (National Council), 1982 – 87; Chairman, Metro International Caravan, 1981 – 85. Director, Church of Good Samaritan, 1970. Chairman of the Board, Canada Safety Council, 1974 (President, 1972 – 73). President: Medico-Legal Society, 1973; The Good Neighbours' Club for Aged Men (United Appeal), 1971 – 73; International Association of Industrial Accident Boards and Commissions, 1971 – 72 (Administrator of the Year Award, 1973); Royal Canadian Military Institute, 1966 – 68 (Honourary President, 1972 – 74); Royal Canadian Legion, Fort York Branch, 1965; the Empire Club Foundation, 1977 – ; Institute of Public Administration, Toronto, 1965. Life Governor, Corps of Commissionaires. Life Member, Reserve Officers Association of the United States of America. Chairman, Conference of Defence Associations of Canada, 1965. Secretary General, Interallied Conferation of Reserve Officers (NATO), 1978 – 80. Member, Canadian Institute of International Affairs; Trustee, Sunnybrook Medical Centre, 1981 – 88; appointed Colonel Commandant, The Logistics, (1982 –). Brigadier-General and Commander, Central Militia Area, 1970 – 73; promoted to Major-General and appointed Major-General Reserves for Canada, 1975. Honours: Centennial Medal, 1967; Canadian Forces Decoration, 1968; Knight Ordre Souverain et Militaire du Temple de Jerusalem; Norway, 1981; promoted Knight of the Most Venerable Order of St. John of Jerusalem, 1981; Queen's Silver Jubilee Medal, 1977; Commander of the Order of Military Merit, 1978; promoted Knight Commander of Grace of the Military and Hospitaller Order of St. Lazarus of Jerusalem, 1980; Decoration of Honour of the Reserves Officer's Association of Denmark, 1984. Married Laura Louise (Down), daughter of the late James Down, Woodstock, 1950; has three children (Elizabeth-Mrs. George Meanwell, John and Bruce). Clubs: Canadian; Arts and Letters; Toronto Board of Trade; Empire (President, 1958 – 59). Society: Phi Delta Phi (International Legal Fraternity). Anglican. Residence: 301 Lonsdale Road, Toronto, Ontario M4V 1X3.

Legge, Laura, Q.C., B.A., R.N.
Partner, Legge & Legge, law firm. 60 St. Clair Avenue East, Toronto, Ontario M4T 1N5. Chairman, The Parking Authority of Toronto. Director, The Canada Life Assurance Company. Born Delhi, Ontario, January 27, 1923; daughter of James and Lucy (Pratt) Down. Educated: University of Western Ontario, B.A., 1944; Toronto General Hospital School of Nursing, R.N., 1945; Osgoode Hall Law School, 1948. Called to the bar of Ontario, 1948; appointed Queen's Counsel 1966. Partner, Legge & Legge, with husband, Major General B.J. Legge, CMM, KStJ, ED, CD, Q.C.; Solicitor, Ontario Department of Health, 1948 – 54; elected Bencher, Law Society of Upper Canada, 1973, 1978 and 1983; Director, Home Care Program of Metro Toronto, 1975 – 83; Vice-President and Director, Ontario Safety League; Director, Board of Trade for Metropolitan Toronto. Member: Canadian Bar Association; Soroptimist Club of Toronto (President, 1974 – 76); Women's Law Association of Ontario (President, 1964 – 66); Council of Ontario College of Art, 1980 – 83; Member, Board of Governors, Women's College Hospital; elected Treasurer, Law Society of Upper Canada, 1983 and 1984. Married Bruce Jarvis Legge, July 21, 1950; has three children (Elizabeth—Mrs. George Meanwell, John Bruce Jarvis and Bruce Richard Warren). Anglican. Residence: 301 Lonsdale Road, Toronto, Ontario M4V 1X3.

Leighton, Dr. David S.R., B.A. (Hons.), M.B.A., D.B.A., LL.D.
Senior Fellow of the Faculty and Director, National Centre for Management Research and Development., University of Western Ontario, London, Ontario. Director: Acres International Limited, Toronto; Camco Inc., Toronto; Cambridge Shopping Centres Limited, Toronto; GSW Inc., Toronto; Gulf

Canada Corp., Toronto; Lornex Mining Corporation Limited; Montreal Trust, Montreal; Rio Algom Ltd., Toronto; Scott's Hospitality Inc., Toronto; Telemedia Inc., Montreal; John Wiley & Sons Ltd., Toronto. Born Regina, Saskatchewan, February 20, 1928; son of Gordon Ernest and Mary Haskins (Robertson) Leighton. Educated: Glebe Collegiate Institute, Ottawa, Ontario; Queen's University, Kingston, B.A.(Hons. Economics); Harvard University: M.B.A., D.B.A. Assistant Professor, School of Business Administration, University of Western Ontario, London, Ontario, 1955 – 58; Associate Professor, 1958 – 63; Professor, 1963 – 70; Visiting Professor, Harvard University, 1974; President, American Marketing Association, 1971 – 72; Vice-President, Marketing Education, 1969 – 70 and National Director, 1966 – 77, AMA; President-elect, International Marketing Federation, 1972 – 74; President and Chief Executive Officer: The Banff Centre, 1970 – 82;

DAVID S.R. LEIGHTON

XV Olympic Winter Games Organizing Committee, 1982 – 83; Chairman of the Board, Nabisco Brands Ltd, 1983 – 85; Vice-Chairman of the Board, 1985 – 86. Author of: *Problems in Marketing*, (2nd edition), co-author with Professors McNair, Brown and England of the Harvard Business School (McGraw-Hill, New York, 1957); *Marketing in Canada*, co-editor with Professor E.J. Fox (R.D. Irwin, Inc., Homewood, Illinois, 1958); *Canadian Problems in Marketing*, co-author with Professor Donald H. Thain (McGraw-Hill of Canada, Toronto, 1959); *How Industry Buys*, co-author with Professors Donald H. Thain and C.B. Johnston (Business Newspapers Association, 1959—won the Media-Scope Award as best industrial market research of 1960); *The Distribution of Packaged Consumer Goods: An Annotated Bibliography*, with Wilding and Wilson (University of Western Ontario, Division of Research, 1963); *International Marketing: Text and Cases*, (McGraw-Hill, New York, 1965); *Case Problems In Marketing*, co-author with Professor Kenneth Simmonds of London Graduate School in Business Studies (Thomas Nelson & Sons Ltd., London, 1972); *Canadian Marketing: Issues and Prospects*, co-editor with Professor Donald Thompson of York University (John Wiley & Sons Limited, Toronto, 1982); *Artists, Builders and Dreamers: 50 Years at The Banff School*, co-author with Peggy Leighton (McClelland and Stewart, 1982); has also contributed numerous articles to journals and trade papers and is a frequent speaker at national and international conferences. Trustee, Queen's University, 1983 – ; Director, Conference Board of Canada, 1984 – . Is a Director of several charitable foundations. Arts and Culture: served as a Director of: London Philharmonic Orchestra, 1968 – 70; The Canadian Conference of the Arts, 1972 – 76; The Glenbow-Alberta Institute, 1975 – 80; Southern Alberta Opera Association; New Western Film and Television Foundation, 1980 – 82; Council for Business and the Arts in Canada, 1979 – 82; Telefilm Canada, 1981 – 84; CentreStage, 1983 – 85; Toronto Symphony, 1984 – ; Chairman, 1985 International Bach Piano Competition, Toronto, 1983 – 85. Honours: Honourary Doctor of Laws, University of Windsor, 1972; Alberta Achievement Award for Excellence in Education, 1977; Alberta Award of Excellence, 1985. Married Margaret Helen House, daughter of John Albert House, August 25, 1951; has five children (Douglas, Bruce, Andrew, Katharine and Jennifer). Recreations: skiing, hiking and tennis. Independent. Residence: Box 1260, Canmore, Alberta T0L 0M0.

Leitch, John Daniel
Chairman of the Board, ULS International Inc. 49 Jackes Avenue, Toronto, Ontario M4T 1E2. Vice-President and Director: Canadian Imperial Bank of Commerce, Toronto; Dominion Marine Association. Director: Dofasco, Inc., Hamilton; American Airlines. Born Winnipeg, Manitoba, January 11, 1921; son of the late Gordon Clifford Leitch and Hilda Leitch, Toronto. Educated: Appleby College; Trinity College, University of Toronto. Served as a Lieutenant, Royal Canadian Navy, September 1939, to end of war. Married Margaret Beatrice Cartwright, daughter of The Right Honourable Mr. J.R. Cartwright, June 14, 1941 (dec. November 1979), has two daughters. Married Catherine Bradshaw, May 16, 1985, daughter of Air Vice Marshall D. Bradshaw. Clubs: Toronto; Granite; York. Anglican. Residence: 61 St. Clair Avenue West, Apt. 509, Toronto, Ontario M4V 2Y8.

Lengvari, Jr., George F., B.A., B.C.L.
Partner, Lengvari, Braman, Trudel (est. 1973), law firm. 1 Place Ville Marie, Suite 2707, Montreal, Quebec. President, Corptax Consultants Limited (established 1978), international business and tax consultants. Director: Guillevin International Inc.; Laborelex Limited; S.E.C.G. Holdings Inc.; S.P.R. Rapid Graphic Promotions Inc.; Si-Pharmhold Ltd.; Laboratoires Lincoln S.A.; Les Ballets Jazz de Montreal; The Young Virtuosi. Born Budapest, Hungary, April 9, 1942. Educated: Loyola College, B.A., 1963; McGill University, B.C.L., 1966; studied at Faculté de Droit, Université de Paris. Read law with Martineau Walker, 1967; called to the bar of Quebec, 1968. Associate, Phillips & Vineberg, Paris, France, 1967 – 69; Partner, Amyot, Lesage, Quebec, 1969 – 73. Member: Montreal Bar, Quebec Bar and Canadian Bar Association; International Fiscal Association; International Tax Planning Association; Canadian Tax Foundation; The Canadian Association of Business Valuators; Association Québécoise de planification fiscale et successorale. Author of: articles on Taxation and Estate Planning. Lecturer: Estate Planning, Bar of Quebec, 1970 – 1974; "Estate Planning Seminars," Canadian Institute of Chartered Accountants (C.I.C.A.) 1971 – 1981; "Tax Planning," C.I.C.A. (Tax Course), 1973 – 1981. Estate Planning, Canadian Bar Association.

GEORGE F. LENGVARI, JR.

1974 – 1975. "Legal Liability of the Auditor," C.I.C.A., 1973 – 1975; "Current Tax Cases," Tax Executives Institute, 1978, 1981, 1983 and 1985; University of Sherbrooke, Lecturer in Masters Taxation programme, 1974 – 1978; "Corporate Reorganizations," C.I.C.A., 1978; "Personal & Corporate Tax for the Businessman," C.I.C.A., 1979 – 1980; "Tax Update—The New Small Business Rules," C.I.C.A., 1980 – 1981; "Small Business Practice Forum," C.I.C.A., 1984; Speaker: Annual Meetings of the Canadian Tax Foundation, 1975, 1977, 1982; Tax Executives Institute, 1978; Young Presidents' Organization, 1981; "Journées D'Etudes Fiscales," 1975; AQPFS Annual Meeting, 1986. Married Inez Schwinghamer, 1971. Clubs: St-Denis (Director); Summerlea Golf & Country (Honourary Solicitor). Society: Scarlet Key Society (Member), 1964 – 67. Recreations: skiing, fitness and acrobics, history and western art. Residence: 5 Belvedere Road, Westmount, Quebec H3Y 1P3.

Leopold, Stephen Samuel, B.A.
President, Leopold Property Consultants Inc./Léopold, Consultants Immobiliers Inc. (est. 1977), commercial real estate. 1 Place

Ville Marie, Suite 3325, Montreal, Quebec H3B 3N2. Born Montreal, Quebec, November 15, 1951; son of Irwin David and Elaine (Albert) Leopold. Educated: Selwyn House School; Westmount High School; McGill University, Honours Bachelor of Arts, 1972; McGill University Law School, 1972 – 74. Vice-President, Marcil Mortgage Corp., 1976 – 77; President, Leopold Property Consultants Inc./Léopold, Consultants Immobiliers Inc., 1977 – ; Investigator, United States Senate Select Committee on Presidential Campaign Activities (U.S. Senate Watergate Committee), 1973; Executive Assistant to The Right Honourable Brian Mulroney during his 1975 – 76 bid for the leadership of

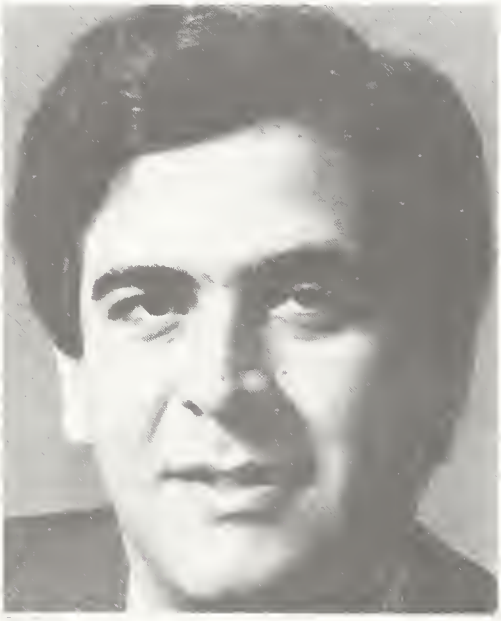

STEPHEN SAMUEL LEOPOLD

the Progressive Conservative Party of Canada. Director: Montreal Alouette Football Club Inc. (1975 – 81); Canadian Guild of Crafts. Clubs: Mount Royal Tennis; Elm Ridge Golf and Country; University. Recreations: tennis, skiing and golf.

Leopold, Stephen Samuel, B.A.
Président de Léopold, Consultants Immobiliers Inc./Leopold Property Consultants Inc. (fondée en 1977), immobilier commercial. 1 Place Ville Marie, Suite 3325, Montréal, Québec H3B 3N2. Né à Montréal, Québec le 15 novembre 1951; fils d'Irwin David et d'Elaine (Albert) Leopold. Études: Selwyn House School; Westmount High School; Université McGill, baccalauréat ès arts avec mention, 1972; faculté de droit de l'Université McGill, 1972 – 74. Vice-président, La Compagnie Hypothécaire Marcil, 1976 – 77; Président, Léopold Consultants Immobiliers Inc./Leopold Property Consultants Inc., 1977 – ; Enquêteur du comité spécial du Sénat américain sur les activités de la campagne présidentielle (comité du Sénat américain pour le Watergate), 1973; adjoint exécutif du Très Honorable Brian Mulroney pendant sa campagne pour la direction du parti progressiste-conservateur du Canada, 1975 – 76. Administrateur: Club de football les Alouettes de Montréal Inc., (1975 – 81); Guilde canadienne des métiers d'art. Clubs: Mount Royal Tennis; Elm Ridge Golf and Country; University. Loisirs: tennis, ski et golf.

Lévesque, Pierre-Louis
President, North American Bloodstock Agency Limited (est. 1973), brokerage in bloodstock. P.O. Box 86, Royal Bank Plaza, Toronto, Ontario M5J 2J2. Chairman of the Board and President, Windsor Raceway Inc.

PIERRE-LOUIS LÉVESQUE

Vice-President, Credit Interprovincial Incorporée. Director: North American Bloodstock Agency Limited and all of the above; Fondation J.-Louis Lévesque, Fiduciary. Born Montreal, Quebec, November 8, 1949; son of J.-Louis Lévesque of Nouvelle, Gaspé, and Jeanne (Brisson) Lévesque of Montreal. Educated: Mont Jésus-Marie; Collège Jean-de-Brébeuf; CEGEP St-Jean; Humber College, Toronto. Clerk to Judge, Ontario Jockey Club, Rexdale, Ontario, 1971 – 73; President, North American Bloodstock Agency Limited, Toronto, Ontario, 1973; Chairman, Windsor Raceway Holdings Limited, 1978. Member: Horsemen's Protective Benevolent Association; Canadian Thoroughbred Horse Society; Canadian Standardbred Horse Society; Canadian Trotting Association. Married Susan Elizabeth Grimshaw, daughter of Rita Pyman and Ross Matthew Grimshaw, May 31, 1975; has one child (Marie-Nicole). Clubs: Turf Club of the Ontario Jockey Club, Rexdale; Toronto Thoroughbred Racing; Granite; Bayview Country; Jockey Club of Canada. Recreations: skiing and horseracing. Roman Catholic. Residence: 35 Old English Lane, Thornhill, Ontario L3T 2V2.

Lévesque, Pierre-Louis
Président de Comptoir Nord Américain de Chevaux de Race Limitée (fondée en 1973), courtage en chevaux pur-sang. C.P. 86, Royal Bank Plaza, Toronto (Ontario) M5J 2J2. Président du conseil et président de Windsor Raceway Inc. Vice-président du Crédit Interprovincial Incorporée. Administrateur: Comptoir Nord Américain de Chevaux de Race Limitée; et tout ci-dessus; Fondation J.-Louis Lévesque, fiduciaire. Né à Montréal (Québec) le 8 novembre 1949; fils de Louis Lévesque de Nouvelle, Gaspé, et de Jeanne (Brisson) Lévesque de Montréal. Études: Mont Jésus-Marie; Collège Jean-de-Brébeuf; CEGEP Saint-Jean; Humber College, Toronto. Commissaire, Ontario Jockey Club, Rexdale, Ontario, 1971 – 73; président, Comptoir Nord Américain de Chevaux de Race Limitée, Toronto, Ontario, 1973 – ; président du Conseil d'administration, Windsor Raceway Holdings Limited, 1978. Membre: Horsemen's Protective Benevolent Association; Canadian Thoroughbred Horse Society; Canadian Standardbred Horse Society; Canadian Trotting Association. Épousé à Susan Elizabeth Grimshaw, fille de Rita Pyman et de Ross Matthew Grimshaw le 31 mai 1975; ils ont un enfant (Marie-Nicole). Clubs: Turf Club de l'Ontario Jockey Club, Rexdale; Toronto Thoroughbred Racing; Granite; Bayview Country; Club Jockey du Canada. Loisirs: ski et courses de chevaux. Catholique romain. Domicile: 35 Old English Lane, Thornhill, Ontario L3T 2V2.

Lévesque, René
Former Premier, Government of Québec. Born New Carlisle, Bonaventure County, Québec, August 24, 1922. Educated: completed classical course in Québec City. Journalist, International Service of Radio Canada, 1946 – 51; Head of Radio and

RENÉ LÉVESQUE

Television Reporting, 1952 – 56; Host, Radio Canada television public affairs, Point de Mire, 1956 – 59. Elected member of Québec Legislative Assembly riding of Laurier as Liberal member, 1960; re-elected 1962 and 1966; Minister of Public Works and Hydraulic Resources, 1960 – 61; Minister of Natural Resources, 1961 – 65; Minister of Family and Social Welfare, 1966; co-founder of the Mouvement Souveraineté-Association and President, Parti-Québécois, 1968; elected member for Taillon riding,

November 1976; Premier of Québec, 1976; re-elected, 1981. War correspondent attached to American military forces; participated in the French, German and Austrian campaigns, 1944 – 46; and in Korea, 1952. Married Corinne Côté; has three children (Pierre, Claude and Suzanne).

Lévesque, René
Ancien Premier ministre du gouvernement du Québec. Né à New Carlisle, comté de Bonaventure, Québec le 24 août 1922. Études: complété ses études classiques à Québec. Journaliste, Service international de Radio-Canada, 1946 – 51; chef du service des reportages radio-télévision, 1952 – 56; anime l'émission d'affaires publiques, Point de Mire, à la télévision de Radio-Canada, 1956 – 59. Élu député de Laurier, comme libéral, 1960; réélu, 1962 et 1966; ministre des Travaux publics et des Ressources hydrauliques, 1960 – 61; ministre des Richesses naturelles, 1961 – 65; ministre de la Famille et du Bien-être social, 1966; co-fondateur du Mouvement souveraineté-Association et président du Parti-Québécois, 1968; élu circonscription de Taillon, le 15 novembre 1976; Premier ministre du Québec, 1976; réélu, 1981. Correspondant de Guerre, attaché aux armées américaines, il participe aux campagnes, de France, d'Allemagne et d'Autriche, 1944 – 46; en Corée, 1952. Épousé à Corinne Côté; ils ont trois enfants (Pierre, Claude et Suzanne).

Lewis, David A., B.Comm., S.M.
Chief Executive Officer and Director, Lloyds Bank Canada. 130 Adelaide Street West, Toronto, Ontario M5H 3R2. Born 1937. Educated: University of Toronto, B.Comm., 1959; Massachusetts Institute of Technology, S.M., 1967. Joined Imperial Bank of Canada, 1959 and after management positions in Toronto and Alberta, became Senior Vice-President, Deposit Business, Marketing and Customer Service, 1973; Senior Vice-President, Planning, 1978; Senior Vice-President, Office of the Chairman, 1979; Senior Vice-President, Domestic Regions, 1980; joined Continental Bank of Canada as Executive Vice-President, Chief Operating Officer and Director, 1981; President and Chief Operating Officer, 1982; President and Chief Executive Officer, 1984; Chairman and Chief Executive Officer, 1986; Chief Executive Officer and Director, Lloyds Bank Canada, 1986 – . Past Chairman, United Ways of Ontario; First Vice-Chairman, United Way of Canada; Past Chairman, United Way of Greater Toronto; Member, Advisory

DAVID A. LEWIS

Council, Salvation Army; Trustee, Metropolitan Toronto Community Foundation; Director, Ontario Trillium Foundation; Trustee, The Toronto Hospital; Governor, Stratford Shakespearean Festival. Director, The Council for Business and the Arts in Canada.

Lewis, David A., B.Comm., S.M.
Chef de la direction et administrateur de Lloyds Bank Canada, dont le siège social est situé à l'adresse suivante: 130 Adelaide Street West, Toronto (Ontario) M5H 3R2. Né en 1937. Études: Il a étudié à l'Université de Toronto et a obtenu, en 1959, un Baccalauréat en Commerce et un diplôme en gestion de l'Institut de Technologie du Massachusetts, en 1967. Monsieur Lewis a commencé à travaillé en 1959 à la Banque Impériale de Canada; après avoir occupé différents postes de direction à Toronto et en Alberta, il a été nommé successivement premier vice-président, Service de dépôts, commercialisation et services aux clients, en

1973, premier vice-président, planification, en 1978, premier vice-président, Bureau du président du conseil d'administration en 1979, et enfin premier vice-président, Régions nationales en 1980, il est au service de la Banque Continentale du Canada depuis 1981 et occupant alors le poste de vice-président directeur général, il a été nommé, en 1982, président directeur général, nommé président et chef de la direction en 1984, président du conseil et chef de la direction, 1986, chef de la direction et administrateur de Lloyds Bank Canada, 1986 – Monsieur Lewis est ancien président du conseil d'administration de United Way Ontario, il est premier vice-président du conseil de United Way of Canada et ancien président du conseil de United Way pour la région métropolitaine de Toronto. Il est également membre du conseil consultatif de l'Armée du salut, administrateur de la Fondation Ontario Trillium; Membre du conseil de Metropolitan Toronto Community Foundation, The Toronto Hospital, Conseil des entreprises et des arts au Canada, gouverneur de Stratford Shakespearean Festival.

RAYMOND GEORGE LEWIS

Lewis, Raymond George
Chairman and Chief Executive Officer, Chubb Industries Limited (est. 1971), supplying security products and building management systems. 8201 Explorer Drive, Mississauga, Ontario L4W 4H1. Senior Vice-President and Director, The Racal Corporation, Suite 300, 1800 Corporate Blvd. N.W., Boca Raton, Florida 33431. Born London, England, September 18, 1931, son of Henry William Lewis. Educated London, England. Career: Engineer, Lucas Group, London, England, 1953, Works Director and Board Member, Pyrene Canada Ltd., Toronto, 1959, President, Chubb Fire Security, 1971, Vice-President, Chubb-Mosler & Taylor Holdings, 1973, President, Chubb-Mosler & Taylor Sales, 1975, Executive Vice-President, Chubb Industries Limited, 1976, President, 1977, President and Chief Executive Officer, 1978, Chairman and Chief Executive Officer, 1982. Member: Canadian Fire Equipment Manufacturers Association (President, 1971 – 73), Associate Member Canadian Association of Chiefs of Police. Served in the Royal Air Force, attached to U.S. Fifth Air Force, Korea, 1951 – 52. Married Rosemary Lewis, April 28, 1955, has two children (Sandra Christine and Christopher Mark). Club: Ontario Club, Toronto. Anglican. Residence: 1468 Spring Road, Mississauga, Ontario L5J 1M9.

Lightbody, Walley Pearson, Q.C., B.A., LL.B.
Senior Counsel, Ray, Connell, Lightbody, Reynolds & Heller, Barristers & Solicitors, 19th floor, 1055 West Georgia Street, Vancouver, British Columbia. Born Vancouver, British Columbia, April 14, 1934, son of Frank and Vera Lightbody. Educated: University of British Columbia, B.A., LL.B. Appointed Queen's Counsel January 1985. Member: Law Society of British Columbia, Canadian Bar Association, International Association of Insurance Counsel. President, B.C. Branch, Canadian Bar Association, 1979 – 80, Member, National Executive Committee, 1982 – 83, President, Lawyers Inn, 1983 – 85. Chairman, Anna Wyman Dance Theatre Foundation, 1982 – 86. Governor of the Law Foundation, 1981 – 82, 1982 – 83. Commodore, Seal Rocks Yacht Club, 1986. Advisory Director, Big Brothers of Vancouver. Married Marietta Anderson, December, 1960, has four children (Cather-

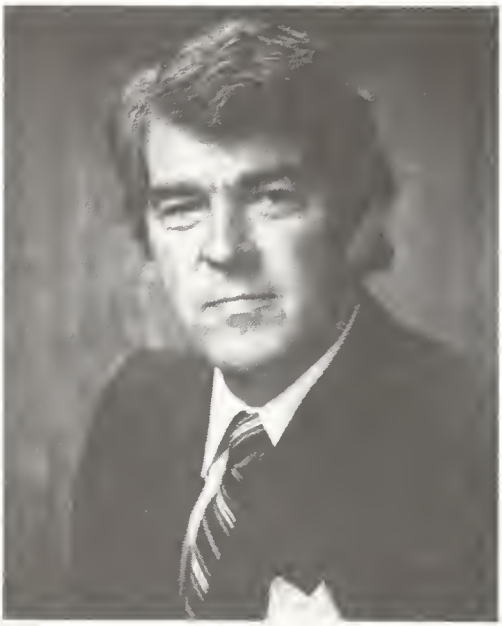

WALLEY PEARSON LIGHTBODY

ine, Michael, Sarah and Peter). Recreations: tennis, skiing and music. Residence: 5210 Marine Drive, West Vancouver, British Columbia V7W 2P8.

Limoges, Gérard-Antoine, F.C.A.
Managing Partner, Montreal Office and Member of Executive Committee, Clarkson Gordon, chartered accountants. 630 Dorchester Blvd. W., Montreal, Quebec. Member of the Executive Committee, Caron Bélanger. Born Montreal, Quebec, July 5, 1939; son of Théo Limoges and Blanche Charbonneau. Educated: École des Hautes Études Commerciales, Université de Montréal, B.B.A., 1966; Chartered Accountant, 1966. Career: joined Clarkson Gordon, 1962; became Partner, 1971; Auditing Professor, École des Hautes Études Commerciales, Université de Montréal, 1969 – 70; Auditing Professor, Laval University, Faculty of Commerce, 1971 – 72. Member: Institute for Political Involvement; Ordre des comptables agréés du Québec; Institute of Chartered Accountants of Manitoba; Canadian Institute of Chartered Accountants; La Chambre de Commerce de Montréal; La Chambre de Commerce de la Province de Québec; The French Chamber of Commerce in Canada; The Canadian Tax Foundation; C.D. Howe Institute, Québec Committee. Activities with Ordre des comptables agréés du Québec: participation in preparation and conduct of continuing education programs, 1974 – 79; Member of the Professional Practice Committee, 1969 – 70; Chairman, Professional Practice Committee, 1979 – 81; Member of the Bureau, 1979 – 85; Chairman, Audit Committee, 1980 – 81; Member, Foreign Committee on Banks (COPEM) and Chairman, sub-committee on banking secrecy, 1981 – 82; Member, Specialization Committee, 1983; Chairman, Public Information Committee, 1983 – 85. Author of articles

GÉRARD-ANTOINE LIMOGES

and speaker on topics related to public auditing and finance. Chairman, Audit Committee, Canadian Chamber of Commerce, 1975 – 78. Community Involvement: Founding Member and Treasurer of the Winnipeg Community Theatre, 1970 – 71; Treasurer of the Québec Association for the Mentally Retarded, 1973 – 1974; Member of the Comité de promotion du secteur économie-administration de l'Université du Québec à Montréal, 1977 – 1982; President of the Arthritis Society, 1984 to date,

Member of the Board of Directors, 1982 to date and Treasurer, 1983 – 1984; Vice-president of the Centre de Recherche Louis-Charles-Simard, 1984 – to date; Member of the Board, French Chamber of Commerce in Canada, 1985 – to date. Honours: 1966: Governor General's Gold Medal; Gold Medal of the Ordre des comptables agrées du Québec; Edmund Gunn Award. Married Martine Langlois; has two children (Bertrand and Hélène). Clubs: Canadian Club, Montreal; Mount-Royal Club; Ferme Forestière Winchester. Recreations: alpine and cross-country skiing, bicycling, opera, ballet, theatre and classical music. Residence: 4 Summit Circle, Westmount, Quebec H3Y 1B3.

Limoges, Gérard-Antoine, F.C.A.
Membre du comité de direction et associé directeur du bureau de Montréal de Clarkson Gordon, comptables agrées, 630, blvd. Dorchester O., Montréal, Québec. Membre du comité de direction de Caron Bélanger. Né à Montréal (Québec) le 5 juillet 1939; fils de Théo Limoges et de Blanche Charbonneau. Études: École des Hautes Études Commerciales de l'Université de Montréal, diplôme en administration des affaires, 1966; comptable agrée, 1966. Carrière: s'est joint à la Société en 1962; nommé associé en 1971; professeur de vérification à l'École des Hautes Études Commerciales de l'Université de Montréal, 1969 – 70; professeur de vérification à l'Université Laval (faculté de commerce) 1971 – 72. Membre: l'Institute d'engagement politique, Ordre des comptables agrées du Québec; Institute of Chartered Accountants of Manitoba; Institut Canadien des Comptables Agrées; La Chambre de commerce de Montréal; La Chambre de commerce de la Province de Québec; La Chambre de commerce française au Canada; L'Association canadienne d'études fiscales; Institut C.D. Howe, Comité Québec. Activités professionnelles: participe à l'Ordre des comptables agrées du Québec comme: membre du Comité de la pratique professionnelle (1969 – 70) et président du Comité (1983 – 85); membre du Bureau, (1979 – 85); président du Comité de vérification, (1980 – 81); membre du Comité des Banques Étrangères (COPEM) et président du sous-comité pour une législation assurant le "secret bancaire" (1981 – 82); membre du Comité sur la spécialisation (1983), président du Comité d'information publique (1983 – 85). Auteur d'articles et de conférences sur des sujets qui touchent la vérification publique, le financement et autres. Président du Comité de vérification de la Chambre de Commerce du Canada (1975 – 78). Activités communautaires: membre fondateur et trésorier du Winnipeg Community Theatre (1970 – 71); trésorier de l'Association du Québec pour les déficients mentaux (1973 – 74); membre du Comité de promotion du secteur Économie-administration de l'Université du Québec à Montréal (1977 – 82); président, La Société d'arthrite (1984 à ce jour), administrateur (1982 à ce jour) et trésorier (1983 – 84); vice-président, Centre de Recherche Louis-Charles-Simard (1984 à ce jour); Membre du Conseil de la Chambre de commerce français au Canada (1985 à ce jour). Distinctions: médaille d'or du Gouverneur général (1966); médaille d'or de l'Ordre des comptables agrées (1966); Le prix Edmund Gunn (1966). Épouse, Martine Langlois, deux enfants (Bertrand et Hélène). Clubs: Le Cercle Canadien de Montréal; Le Club Mont-Royal; Ferme Forestière Winchester. Loisirs: ski alpin et ski de fonds, bicyclette, opéra, ballet, théâtre et musique classique. Domicile: 4, Summit Circle, Westmount (Québec) H3Y 1B3.

Lind, Philip Bridgman, B.A., M.A.
Senior Vice-President and Director, Rogers Communications Inc. (est. 1967), cable and broadcasting. P.O. Box 249, Toronto Dominion Centre, Toronto, Ontario M5K 1J5. Director and Chairman, Rogers U.S. Cablesystems Inc. Director: Canadian General-Tower Limited, St. Marys Cement; Union Gas Limited; Urban Transportation Development Corporation; Rogers Radio Broadcasting Ltd.; Blount Group of Companies. Born Toronto, Ontario, August 20, 1943; son of Walter Heming and Susan (Bridgman) Lind, both of Toronto. Educated: Ridley College; University of British Columbia, B.A., Political Science, 1966; University of Rochester, New York, M.A., Political Science, 1967. Member, Canada-U.S. Committee. Former National Chairman, Canadian Cable Television Association, Founding Chairman, Sierra Club of Ontario, Director: National Cable Television Association, Board of Trustees: Sierra Club of Ontario Foundation, Harbourfront Art Gallery, Toronto; Canadian Geographic

Society. Mr. Lind's grandfather, John Lind, founded St. Marys Cement Company Ltd. Married Norah Anne Rankin, daughter of Alexander G. Rankin, August 19, 1967; has two children (Jed Alexander and Sarah Gay). Clubs: Toronto Club; Badminton and Racquet; Albany. Society: Zeta Psi, Universities of McGill and British Columbia. Recrea-

PHILIP BRIDGMAN LIND

tions: fly fishing, white water rafting, canoeing and tennis. Progressive Conservative. Anglican. Residence: 37 Warren Road, Toronto, Ontario M4V 2R8.

Lindseth, Roy Oliver, P.Geoph.
President and Director, Teknica Resource Development Ltd. (est. 1972), computer services and consulting for petroleum exploration and development. 1100-736-6 Ave. S.W., Calgary, Alberta T2P 3T7. Chairman of the Board, Teknica Inc., Houston, Texas. Director: Synerlogic Inc., Calgary; D & S Petroleum Consulting Group Ltd., Calgary; GECO Canada, Ltd.; Det Norske Veritas-Canadian Board. Born Calgary, Alberta, August 19, 1925; son of Ole Andrew Lindseth of Norway and Etta (Sundquist) Lindseth of Lethbridge, Alberta. Educated: Western Canada High School; University of Calgary. Trainee, United Geophysical Inc., Calgary, 1945; Geophysicist, Richmond Exploration, Maracaibo, Venezuela, 1951; Consultant, Caracas, 1954; Vice-President, EDP Engineering Data Processors Ltd., Calgary, 1964; Vice-President and Director, CDP Computer Data Processors Ltd., 1968; President, Teknica Resource Development Ltd., 1972 – . Member: The Association of Professional Engineers, Geologists and Geophysicists of Alberta (Past President); Society of Exploration Geophysicists (Past President); Geoscience Council of Canada (Past President); Canadian Society of Exploration Geophysicists (Past President, Editor of Journal); European Association of Exploration Geophysicists; American Association of Petroleum Geologists; Canadian Society of Petroleum Geologists; Association for Computing Machinery; Institute of Electronics and Electrical Engineering (IEEE); Junior Achievement; Association of Professional Geological Scientists; Member, Board of Directors: Natural Sciences and Engineering Council of Canada; Alberta Research Coun-

ROY OLIVER LINDSETH

cil; Canadian Institute for Advanced Research Spacestation Committee; Calgary Council for Advanced Technology; Leaders of the Way Committee-Calgary United Way;

Calgary Philharmonic; Board of Management, Ranchmen's Club. Author of: over 175 papers on geophysical exploration for petroleum and natural gas. Served in R.C.A.F., 1944. Honours: Meritorious Service Award, Canadian Society of Exploration Geophysicists, 1968; Honorary Member, Society of Exploration Geophysicists, 1970; Kauffman Gold Medal, Society of Exploration Geophysicists, 1970; Queen's Jubilee Medal, 1977; Honorary Doctor of Laws degree, University of Calgary, 1978; J. Tuzo Wilson Medal, Canadian Geophysical Union, 1979; Honorary Life Member, 1980; Centennial Award, 1983, The Association of Professional Engineers, Geologists, and Geophysicists of Alberta. Married Lucia M.B. Serrano Reyes, daughter of Ramon Serrano, February 5, 1949; has one child (Richard Raymond). Clubs: Ranchmen's; Calgary Petroleum; Canyon Meadows Golf and Country; Calgary Golf & Country Club. Recreations: gardening and golf. Residence: 241 Eagle Ridge Drive, Calgary, Alberta T2V 2V6.

RICHARD LLOYD LISTER

Lister, Richard Lloyd, B.A.Sc., M.A.Sc., Ph.D.
President, Chief Executive Officer and Director, Campbell Resources Inc., Member of NYSE, TSE, MSE, resources and resource development, domestic and international. 111 Richmond St. W, Ste. 400, Toronto, Ontario M5H 2G4. President and Director, Meston Lake Resources Inc. Director, Mining Association of Canada. Born Toronto, Ontario, November 15, 1938; son of George Lister of Leeds, England, and Shirley (Maldaver) Lister of Brantford, Ontario. Educated: North Toronto Collegiate; University of Toronto, B.A.Sc., 1961; M.A.Sc., 1962; Ph.D., Metallurgical Engineering, 1964. Research Chemist, National Lead Co., now NL Industries, Sayreville, New Jersey, 1964 – 68; Technical Director, Canadian Titanium Pigments, Montreal, Quebec, 1968 – 74; Production Advisor, Titanium World Operations, NL Industries, Montreal, Quebec and Sayreville, New Jersey, 1971 – 74; Director, Operations, Metal Divison, New York, 1974 – 75; General Manager, Titanium Pigments Division, Sayreville, New Jersey, 1975 – 78; General Manager, Pigments Divison, Sun Chemical Corp., Cincinnati, Ohio, 1978 – 81; President and Chief Executive Officer, Campbell Resources Inc., Toronto, 1981 – . Member: Canadian Institute of Mining and Metallurgy; American Chemical Society. Author of: several technical papers in the field of chemistry and thermodynamics. Recreations: squash, sailing and horse breeding.

Little, Arthur John, B.A., F.C.A.
Former Partner, Clarkson, Gordon & Co. Former Partner, Woods, Gordon & Co., P.O. Box 126, Toronto Dominion Centre, Toronto, Ontario M5K 1H1. Director: Algoma Central Railway; Eaton's of Canada; St. Marys Cement Corporation; London Life Insurance Company. Born London, Ontario, December 17, 1913; son of the late Arthur Thomas and the late Lylian E. Little, both of London. Educated: Appleby College, Oakville, Ontario; University of Western Ontario, B.A. Joined Clarkson, Gordon & Co., following graduation, 1935; C.A., 1939; became Partner, 1945 and retired January 31, 1974; Fellow, Institute of Chartered Accountants, 1956; Past President: Canadian Chamber of Commerce, 1964 – 65; Toronto Board of Trade, 1956 – 57, Toronto Community Chest, 1954; Chairman, Canadian Tax Foundation, 1960 – 61; President,

Canadian Institute of Chartered Accountants, 1972 – 73; Past President, St. John Ambulance, Ontario Council. Member: Board of Governors, Appleby College; Metropolitan Toronto Community Foundation. Married Margaret Hunter Moore, daughter of Dr. S.R. Moore, London, Ontario, August

ARTHUR JOHN LITTLE

28, 1939, has one son and one daughter. Clubs: University (Toronto); Toronto; York; Toronto Hunt; Muskoka Lakes Golf and Country; Nekabong Hunting and Fishing. Recreation: Fishing. Anglican. Residence: 70 Montclair Avenue, Toronto, Ontario M5P 1P7.

Livingstone, Douglas E.
President, Alberta Wheat Pool (est. 1923), grain handling and farm supplies cooperative. Box 2700, 505 - 2nd Street S.W., Calgary, Alberta T2P 2P5. Director: Prairie Pools Inc.; Western Cooperative Fertilizers Ltd.; Canadian Pool Agencies; Pool Insurance Company; Canola Council of Canada; Cooperators Advisory Council; Goldeye Foundation Society; Western Grains Research Foundation; Alberta Food Products Advisory Committee; ABL Engineering Ltd.; Wheat Pool Grain Museum Soci-

DOUGLAS E. LIVINGSTONE

ety; XCAN Grain Ltd. Born Vermilion, Alberta. Educated: Rural Education and Development Association Agrileader Program. Member: Calgary Chamber of Commerce. Club: Calgary Petroleum Club.

Livingstone, Gary Keith, B.Sc.
President, Westar Mining Ltd. 1176 W. Georgia St., Vancouver, B.C. V6E 4B8. Director: Westar Mining Ltd.; Westar Industries Ltd. Chairman and Director, Westshore Terminals Ltd. Born Asbestos, Quebec, March 17, 1945. Educated: Queen's University, B.Sc., Mining Engineering, 1967; Stanford Executive Program, 1982. Held various positions, Iron Ore Company of Canada, 1967 – 70; with Kaiser Resources Ltd., 1970 – 78; General Manager, Sparwood Operations, Kaiser Resources Ltd., 1978 – 79; Vice-President and General Manager, Sparwood Operations, Coal Division, Kaiser Resources Ltd., 1979 – 80; Executive Vice-President, Mining Operations, B.C. Coal Ltd., 1980 – 81; President, Westar Mining Ltd. (formerly B.C. Coal Ltd.), 1981 – . Member: Society of Professional Engineers, B.C.; Business Council of British Columbia, Governor; The Coal Association

of Canada, Vice-Chairman, Mining Association of B.C., Past Vice-Chairman. Married Eleanor Margaret Livingstone (nee Chartier), June 19, 1965; has two children (Gregory and Geoffrey).

Lockhart, Marks H.
Chairman of the Board, Lockharts Limited, a building supplies retailer, headquarters in Moncton, New Brunswick. President, North River Enterprises Inc. Vice-President, Lockhart Woodworkers Inc., Lock-Wood Limited. Director, Brimcor Inc., Saint John, New Brunswick, The New Brunswick Telephone Company Limited, Hollingum Agencies Limited. Member of the Advisory Board, Montreal Trust Company, Saint John, New Brunswick. Past Director, Atlantic Building Supply Dealers Association, 1970 – 74, Ganong Brothers Ltd., St. Stephen, New Brunswick, 1977 – 80. Member, Greater Moncton Chamber of Commerce. Born Moncton, New Brunswick, April 22, 1937, son of the late Leonard

MARKS H. LOCKHART

Lockhart. Married Alice Titus of Norton, New Brunswick, 1958, has four children (Stephen, Ann, Joan and Katherine). Clubs: Saint John Rotary, 1962 – 68, Moncton Civic, Moncton Golf and Country. Recreations: golfing, swimming, fishing and hunting. Protestant. Residence: R.R. No. 2, Moncton, New Brunswick E1C 8J6.

Lodge, Lorne K., B.Comm., F.C.A.
Chairman of the Board, IBM Canada Ltd., a major manufacturer and distributor of data processing and word processing equipment and related products and supplies. 3500 Steeles Avenue East, Markham, Ontario L3R 2Z1. Director: Lonvest Corporation, Toronto-Dominion Bank, Thomson Newspapers Limited, Shell Canada Limited,

LORNE K. LODGE

Wellesley Hospital. Born Toronto, Ontario, September 17, 1930, son of the late Louis W. Lodge and the late Hilda (Thomas) Lodge. Educated: Bowmore Road Public School, Toronto, Riverdale Collegiate Institute, Toronto, Victoria College, University of Toronto, B.Comm., 1952, C.A., 1955, F.C.A., 1973. Auditor, Price Waterhouse & Co., Toronto, 1952 – 56, joined IBM as Data Processing Salesman, 1956, Data Processing Sales Manager, 1962, Administrative Assistant to the President, 1964, Manager of Budgets, 1965, Assistant Controller, 1966, Controller, 1967, Executive Vice-President,

1968; Board of Directors, 1969; President and Chief Executive Officer, 1972; Chairman and President, 1976; Chairman and Chief Executive Officer, 1982. Member: Business Council on National Issues; Canadian Chamber of Commerce; Canadian Institute of Chartered Accountants; Institute of Chartered Accountants of Ontario; Canadian Manufacturers' Association; Conference Board of Canada. Trustee, The Fraser Institute; Governor, Olympic Trust of Canada. Served with Royal Canadian Navy (Reserve), rank of Lieutenant. Honours: elected Fellow, Institute of Chartered Accountants of Ontario, June 1973; Fellow, Ryerson Polytechnical Institute. Married Imbi Sepa, June 23, 1978. Clubs: Granite; Toronto; Mount Royal; Rosedale Golf. Society: Theta Delta Chi. Recreations: golf and skiing.

Lodge, Lorne K., B.Comm., F.C.A.
Président du conseil d'administration d'IBM Canada Ltée, important fabricant et distributeur d'ordinateurs, de matériel de traitement de textes et de produits connexes. 3500, est, avenue Steeles, Markham, Ontario L3R 2Z1. Membre des conseils d'administration: Lonvest Corporation; la banque Toronto-Dominion; Thomson Newspapers Limitée; Shell Canada Limitée; Wellesley Hospital. Né à Toronto (Ontario) le 17 septembre 1930; fils de Louis W. Lodge et de Hilda Lodge (née Thomas), tous deux décédés. Études: Bowmore Road Public School, Toronto; Riverdale Collegiate Institute, Toronto; Victoria College, Université de Toronto, B.Comm., 1952; C.A., 1955; F.C.A., 1973. Vérificateur, Price Waterhouse & Co., Toronto 1952 – 56; représentant, division Informatique, IBM Canada Ltée, 1956; directeur des ventes, division Informatique, 1962; adjoint administratif au président, 1964; directeur des budgets, 1965; contrôleur adjoint, 1966; contrôleur, 1967; vice-président administratif 1968; membre du conseil d'administration, 1969; président et chef de la direction, 1972; président du conseil d'administration et président, 1976; président du conseil d'administration et chef de la direction, 1982. Membre: Conseil d'entreprises pour les questions d'intérêt national; la Chambre de commerce du Canada; l'Institut canadien des comptables agréés; Institute of Chartered Accountants of Ontario; l'Association des manufacturiers canadiens; Conference Board of Canada. Membre du conseil d'administration du Fraser Institute; gouverneur, Trust Olympique du Canada. A été lieutenant dans la Marine Royale du Canada (réserve). Distinctions: nommé Fellow de l'Institute of Chartered Accountants of Ontario en juin 1973; Fellow du Ryerson Polytechnical Institute. A épousé Imbi Sepa le 23 juin 1978. Clubs: Granite; Toronto; Mount Royal; Rosedale Golf and Country. Société: Theta Delta Chi. Loisirs: golf et ski.

Loewen, Charles Barnard, B.A., M.B.A.
President, Loewen, Ondaatje, McCutcheon & Company Limited (est. 1970), stock brokers. 7 King Street East, 20th Floor, Toronto, Ontario M5C 1A2. Born Muree, Punjab, India, June 26, 1932; son of General Sir Charles Falkland Loewen, G.C.B., K.B.E., D.S.O. and Lady Kathleen Gordon Loewen. Educated: Winchester College; University of British Columbia, B.A., Hon. Econ., 1954; Harvard Graduate School of Business Administration, M.B.A., 1956. Underwriting Department, W.C. Pitfield & Company

CHARLES BARNARD LOEWEN

Limited, Montreal, 1956 – 59; W.C. Pitfield & Company, Inc., New York, 1959 – 62; Pitfield, MacKay, Ross Limited (and predecessor companies), Toronto, 1962 – 69; Direc-

tor, 1966; Vice-President and Director of Research, 1968; organized Loewen, Ondaatje, McCutcheon & Company Limited, 1970. Governor, Vancouver Stock Exchange. Past Governor, The Toronto Stock Exchange. Past Director, Investment Dealers Association of Canada. Married Susanne Isabel Chester, daughter of Philip A. Chester, June 29, 1957, has four children (Charles Philip, John Chester, Laura Susanne and Emma Kathleen and a ward, Carol Ann Hood). Clubs: The Tadenac; Goodwood; Osler Bluff. Anglican. Residence: 100 Park Road, Toronto, Ontario M4W 2N7.

Logan, Frank Henderson, A.B.
Vice-Chairman, CIBC. Commerce Court, Toronto, Ontario M5L 1A2. Director: Trizec Corporation Ltd.; Dofasco Inc.;

FRANK HENDERSON LOGAN

Leitch Transport Ltd.; Ducks Unlimited (Canada); Canadian Chamber of Commerce. Chairman and Director, CIBC Limited (London, U.K.). Born 1936. Educated: Princeton University, New Jersey, A.B., 1957. Elected Vice-Chairman and Director, Canadian Imperial Bank of Commerce, August 1981, following a career spanning 24 years with a leading firm in the Canadian investment business; Chairman of that firm since 1978. Married, has two children. Clubs: Toronto; York; Mount Royal, Montreal; Ranchmen's, Calgary; Granite; Goodwood; Princeton, New York; Ivy, Princeton, New Jersey.

London, Jack R., Q.C., LL.B., LL.M.
Professor of Law, University of Manitoba. Winnipeg, Manitoba R3T 2N2. Board of Directors, Manitoba Hydro, 1983 – . Born Winnipeg, Manitoba, February 7, 1943. Educated: University of Manitoba, general Arts and Science 1959 – 62; Manitoba Law School, LL.B., 1962 – 66; Harvard University Law School, LL.M., 1970 – 71. Called to the bar of Manitoba, 1966; appointed Queen's Counsel 1983. Joined Department of Justice of Canada, January 1967; private practice with law firm in Winnipeg, November 1968 – 70; Consultant, Taxation and Human Rights Advocacy, 1971; Associate Professor of Law, University of Manitoba, July 1, 1971; designed and implemented an experimental pilot project for the Faculty of Law, 1974 – 76; Professor, July 1, 1974; Director of Legal Studies, Law Society of Manitoba, August 1975 – July 1977; Secretary to the Committee on Competence in Legal Profession; Community Welfare Planning Council (1971 – 72); Children's House (Board, 1973 – 75, Chairman, 1974); Winnipeg Health Sciences Centre Board of Directors (1974 – 77); Canadian Professors for Peace in the Middle East Advisory Board (1975 –); Canadian Friends of Hebrew University Executive Board (1979 –); Member, Canadian Human Rights Tribunal National Council; Director, Winnipeg Jewish Community Council (1981 –); Bencher, The Law Society of Manitoba (1974 – 77; 1980 – 84); Advisory Board, Centre on Professional and Applied Ethics, University of Manitoba; Acting Chairperson, Board of Directors of Manitoba Public Television; Dean of the Faculty of Law, July 1, 1979 – July 1, 1984. Member: Canadian Association of Law Teachers; Canadian Bar Association; Canadian Tax Foundation; Manitoba Law Society; President, Committee of Canadian Law Deans, 1983 – 84. Author of: *Depreciation*, published in 1972; *Canadian Tax Papers on Tax Reform*, 1971; *Materials on Canadian Income Tax*, fifth edition, published by Richard DeBoo Ltd.,

1983; *The Admissions and Education Committee: A Perspective on Legal Education and Admission to Practice in the Province of Manitoba, Past, Present and Future,* originally published in *The Law Society of Manitoba 1877 – 1977,* and reprinted (1978), *Manitoba Law Journal; Taxation of the Family: The Family As the Basic Tax Unit,* Canadian Taxation, Volume 1, No. 4, 1979; *Privacy in the Medical Context,* An essay in Aspects of Privacy Law, Gibson, Butterworths, 1980; *Reducing Enrolment in Law Schools,* a paper delivered in November 1981, published in 1983, Volume 6, *Canada – United States Law Journal; Tax and the Family—A Background Study,* Federal Law Reform Commission, 1975; "Abolition of Mandatory Retirement," excerpted in Universty of Toronto Bulletin, June 6, 1983; B.A.U.N.B.T. Newsletter, May 1984 and published in *Who's Who in Canadian Law,* 4th edition, TransCanada Press; "Video Technology in Court," *C.B.A. National,* Volume 10, No. 8, September 1983; "The University of Manitoba Faculty of Law 1966 – 84", 1984, 9 *Dalhousie Law Journal,* 166 (with C.H.C. Edwards); Weekly Newspaper Columnist, *Winnipeg Tribune,* 1969 – 74; Featured Performer in CBC Documentary *Media Ethics: An Inquiry into News Morality in Canada,* Regular Bi-Weekly Commentator on *Morningside,* CBC Radio. Originator and host, CBC Television Series, "The Right Thing To Do" (1984) for which he received a regional Actra nomination for the Gordon Sinclair Award for Excellence in Canadian Broadcasting; Member, Federal Task Force on Child Care in Canada. Honours: Recipient of the Olive Beatrice Stanton Award for Excellence in Teaching for the 1973 – 74 academic year, University of Manitoba. Married Belva London, August 23, 1964; has two children (Larissa and Rebecca). Residence: 203 Harvard Avenue, Winnipeg, Manitoba R3M 0J9.

Longstaffe, John Ronald, B.A., LL.B. Executive Consultant. 4460 West 2nd Avenue, Vancouver, British Columbia V6R 1K5. Director: Pirelli Canada Inc.; Balco Industries Ltd.; Mr. Jax Fashions Inc.; Ocean Pacific Broadcasting Inc.; Interfile Systems Corporation. Born Toronto, Ontario, April 6, 1934. Educated: Upper Canada College, Toronto; University of British Columbia, B.A. 1957, LL.B. 1958. After completing Articles with Lawson, Lundell, Lawson & McIntosh, Vancouver, started in 1959 with Canadian Forest Products Ltd. as Solicitor, later Secretary; on leave of absence from 1969 – 72 to work with Reed International Limited in London, England as Director of Corporate Planning; rejoined Canadian Forest Products Ltd. in August 1972 as Vice-President; appointed Executive Vice-President, January 1, 1975; resigned October 31, 1985. Member: Law Society of British Columbia. Trustee, St. Paul's Hospital, Vancouver, British Columbia (Past Chairman, 1975 – 79); Chairman, Project Building Committee, St. Paul's Hospital, Vancouver. Member: Cultural Advisory Committee,

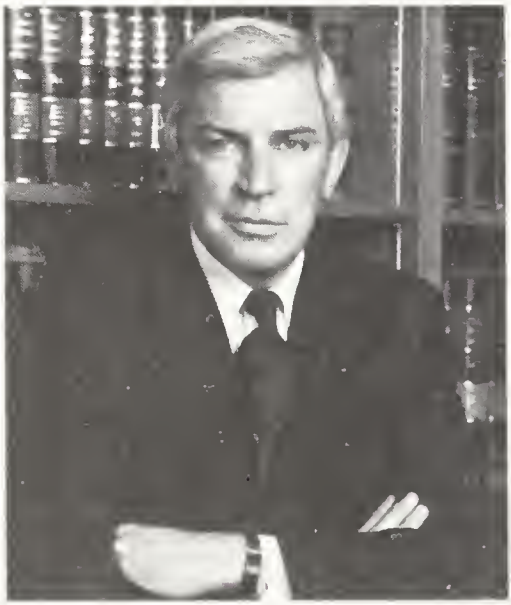

JOHN RONALD LONGSTAFFE

Vancouver Foundation; Patron, Vancouver Public Aquarium; Director, The Royal Winnipeg Ballet; Past President, Canadian Club of Vancouver, 1977 – 78; Past President, Vancouver Art Gallery, 1966 – 68; Past Vice-Chairman, National Museums of Canada, 1968 – 69 (Past Trustee, 1975 – 79); Past Chairman, Council of Forest Industries of British Columbia, 1983 – 84. Past Vice-Chairman, Canadian Forest Industries Council, 1984 – 85. Club: Vancouver. Recreation: Collector of contemporary Canadian art and international graphics.

Lougheed, The Honourable Peter, P.C., C.C., Q.C., B.A., LL.B., LL.D., M.B.A. Former Premier of Alberta (1971 – 1985). Senior Partner, Bennett Jones, Barristers and Solicitors. 3200-400-4th Ave. S.W., Calgary, Alberta T2P 0X9. Director: Ateo Limited; Canadian Pacific Limited; Brascan

PETER LOUGHEED

Ltd.; Luscar Limited; Maclean Hunter Limited; CFCN Communications Limited; Northern Telecom Limited; Princeton Developments; Royal Bank of Canada; Bombardier Inc. Honourary Chairman, XV Olympic Winter Games Organization Committee (OCO'88). Advisor to the Government of Newfoundland. Member, International Advisory Committee, Morgan Grenfell (a London-based Merchant Bank). Born Calgary, July 26, 1928; son of the late Edgar Donald and Edna (Bauld) Lougheed, well known residents of Calgary. Educated: Calgary public and secondary schools; University of Alberta, B.A.; LL.B.; Harvard University, M.B.A; Honourary Doctor of Laws: St. Francis Xavier University; University of Alberta; University of Calgary. Joined Mannix Company Ltd. as Secretary in 1956; named General Counsel in 1958; Vice-President in 1959 and Director in 1960; left Mannix in 1962 to enter private legal practice; elected Provincial Leader of the Progressive Conservative Party of Alberta in 1965, representing the Constituency of Calgary West; won the riding with the largest majority of any elected member in the 1967 provincial election; became Leader of the Official Opposition; following the Progressive Conservative victory in the 1971 provincial election, was sworn in as Premier of Alberta; re-elected, provincial election, March, 1975, March, 1979 and November, 1982. The Lougheed name is familiar in Alberta politics, as his grandfather was the late Senator Sir James A. Lougheed, Alberta's first Conservative Federal Cabinet Minister and National Chairman of the Progressive Conservative Party in Canada. Mr. Lougheed played football with the Edmonton Eskimos and has always been active in team sports. Married Jeanne Rogers, daughter of Mrs. L.M. Rogers of Edmonton, has two sons (Stephen—married to M. Hale, and Joseph) and two daughters (Andrea—married to Bruce Jennings, and Pamela).

Love, Gage Hayward, B.A. Vice-Chairman, Metropolitan Toronto Community Foundation. Former President, W.J. Gage Limited. Director: Canada Publishing Corporation; Bennet & Wright Ltd. Born Toronto, Ontario, September 17, 1917; son of Harry Hayward and Eva Burnside (Gage) Love, both of Toronto, Ontario. Educated: University of Toronto, B.A. Started in warehouse (estimating), W.J. Gage & Co., 1939; Service Manager, 1945; Sales Manager, 1948; General Manager, 1950; President, 1955 – 78. Member: XPO (Past member, Young Presidents' Organization); Board, West Park Hospital. Board of Trade of Metropolitan Toronto (President, 1967 – 68); Past Chairman of Board, St. Andrew's College, Aurora, 1972 – 79; Member of the Board, National Sanitarium Association; has been active in the following: Executive, Toronto Junior Board of Trade; Area Vice-Chairman, United Appeal; Chairman, Council of Printing Industries; School Trustee, King, Ontario; Chairman, Advisory Council, Boy Scouts of Metropolitan Toronto; Board of Cancer Society; Past President, Stationers Guild of Canada. Married Clara Elizabeth Flavelle, daughter of Sir Ellsworth Flavelle, September 20, 1941; has four children (Gage, David, Peter and Geoffrey).

GAGE HAYWARD LOVE

Club: National. Society: Alpha Delta Phi. Recreations: golf, tennis and farming. Residence: Westwinds, R.R. No. 2, King, Ontario L0G 1K0.

Lovesey, Reverend Morris Roland Bazentin, B.A., M.A., B.Sc., B.D., M.Th., D.D. Former Theological Educator, Acadia Divinity College (est. 1968), affiliated with Acadia University, education of candidates for the professional Christian ministry. Wolfville, Nova Scotia B0P 1X0. Born Watford, Hertfordshire, England, October 8, 1916; son of Roland and Winifred Hetty (Sparks) Lovesey, both of Watford, Hertfordshire, England. Educated: Watford Grammar School; Birmingham University, B.Sc.(Honours); Oxford University, B.A.(Honours); M.A.; University of London, B.D.(Honours), M.Th. Shift-boss, Robinson Deep Gold Mining Company, Johannesburg, Transvaal, South Africa, 1939 – 44; Minister, Kirby Muxloe Free Church, Kirby Muxloe, Leicestershire, England, 1950 – 56; Associate Professor of Biblical Literature, Acadia University, Wolfville, Nova Scotia, 1956 – 58; Professor of Biblical Literature, 1958 – 68; Professor of Biblical Studies, Acadia Divinity College and Acadia University, Wolfville, Nova Scotia, 1968 to retirement 1982. Member: Society of Biblical Literature; Canadian Society of Biblical Studies; Canadian Theological Society; Canadian Society of Patristic Studies. Served on Inter-Church Council, Wolfville, Nova Scotia, Treasurer, 1970 – 72; President, 1972 – 74 and 1982 – 84; Atlantic Ecumenical Council, President, 1970 – 72; Secretary, 1972 – 74 and 1976 – 78; Treasurer, 1982 – 84; Past President and Secretary, Wolfville branch, the Humanities Association of Canada; Chaplain, Wolfville Branch No. 74, Royal Canadian Legion, 1972 – . Served with 61st Tunnelling Company (Mining Engineers Brigade), South African Engineers Corps, in Middle East theatre of

MORRIS ROLAND BAZENTIN LOVESEY

war, 1941 – 43; Wing Chaplain, Air Training Cadets, England, 1954 – 56. Honours: Faculty Fellowship for theological study in England, American Association of Theological School, 1966 – 67; D.D.(honoris causa) for services to theological education, McMaster University, 1970; Royal Canadian Legion Certificate of Merit; Nova Socia Certificate of Appreciation for Volunteer Service. Married Dorothy May Surmon, Ph.D.(London), daughter of Sidney Shone Surmon, December 4, 1943; has three chil-

dren (Roland John Bazentin, Oliver Mark Bazentin and Rosalind Edla May). Recreations: reading, walking and sight-seeing. Baptist. Residence: 20 Westwood Avenue, Wolfville, Nova Scotia B0P 1X0.

Low, Douglas John, B.Com., F.C.A. Partner, Deloitte Haskins & Sells/Normandin Barrière & Courey, Chartered Accountants, accounting, auditing, tax, financial services and management consulting. Suite 5900, P.O. Box 159, First Canadian Place, Toronto, Ontario M5X 1H4. Past Member of the Policy Board, Deloitte Haskins & Sells, Canada. Born Toronto, Ontario, February 10, 1934; son of Douglas Andrew Graham and Florence Elizabeth (King) Low, both of Toronto;. Educated: Kent Public School; Bloor Collegiate Institute, Toronto; University of Toronto, B.Com., 1955; Institute of Chartered Accountants of Ontario, C.A., 1958. Articled Student, Deloitte, Plender, Haskins & Sells, Toronto, 1955 – 58; Chartered Accountant,

DOUGLAS JOHN LOW

1958 – 62; Manager, 1962; Manager, Montreal, 1962 – 66; Partner, 1966; Partner, Toronto, 1966 – 71; Partner, Deloitte Haskins & Sells, Montreal, 1971 – 74; Managing Partner, 1974 – 85; Partner and Banking Industry Director, Toronto, 1985 – ; Member, Management Committee, Deloitte Haskins & Sells, Canada, 1975 – 78; Policy Board, 1980 – 82. Member: Institute of Chartered Accountants of Ontario, 1958; Order of Chartered Accountants of Quebec, 1963; Elected a Fellow in 1983; Past Member, The Bureau; Past Member, Education Committee, Professional Inspection Committee; Consultative Committee to the Syndic; Past Chairman, Interpretations Committee; Society of Management Accountants; Past Chairman, Accounting Research Committee of the Canadian Institute of Chartered Accountants and Member Auditing Standards Committee 1984 – ; Member, Advisory Committee of Shareholders' Auditors to the Inspector General of Banks; Past President, The Tudor Singers of Montreal. Author of: numerous articles for publication or presentation to professional conferences. Married Jeanette Lynn MacDonald, daughter of Rev. Dr. William John MacDonald, September 10, 1960; has two children (Douglas Andrew Graham II and Jacqueline Candace). Clubs: Saint James's, Montreal (Treasurer and Member of General Committee, 1980 – 83); Royal Montreal Curling (Treasurer, 1979 – 83); Ontario Club, Toronto. Recreations: curling, tennis, stamp collecting, music and bridge. Baptist. Chairman, Board of Trustees, First Baptist Church in Montreal 1978 – 82, 1984 – 85. Residence: Suite 1606, 2010 Islington Avenue, Weston, Ontario M9P 3S8.

Lowden, Stephens Bain, B.Comm., C.A. Executive Partner, Clarkson Gordon (est. 1864), chartered accountants. P.O. Box 251, Toronto-Dominion Centre, Toronto, Ontario M5K 1J7. Born Toronto, Ontario, September 26, 1938; son of the late John Alexander and the late Margaret Kathleen (Hartwick) Lowden. Educated: University of Toronto Schools, 1951 – 56; University College, University of Toronto, B.Comm., 1956 – 60; Chartered Accountant, 1963. Staff Accountant, Clarkson Gordon, Toronto, 1960 – 65; Manager, 1965 – 68; Partner, Saint John, New Brunswick, 1968 – 70; Partner, Toronto, 1970 – 76; Group Practice Director, 1976 – 82; Office Managing Partner, 1982 – 86; Executive Partner, 1984 – . Member: Institute of Chartered Accountants of Ontario; New

Brunswick Institute of Chartered Accountants. Vice-Chairman, George R. Gardiner Museum of Ceramic Art, 1986 – . Member of Council, Metropolitan Toronto Board of Trade, 1986 – . Director, Children's Aid Society of Metropolitan Toronto—Foundation, 1985 – . Member of the Advisory Board, York University, Faculty of Administrative Studies, 1985 – . Mr. Lowden's father, John Alexander Lowden, was one of the founding members of J.D. Woods Co. Ltd., and subsequently an Executive Partner of Woods Gordon. Married M. Linda (née Ruppel), July 15, 1961; has two children

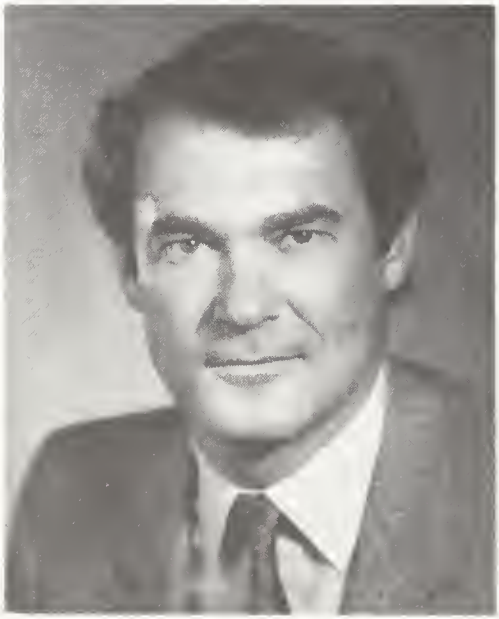

STEPHENS BAIN LOWDEN

(Laura and Stephen). Clubs: York; University Club of Toronto; Lambton Golf & Country; Nekabong Fishing; Devils Glen Ski Club. Fraternity: Zeta Psi. Recreations: golf, skiing and squash. Rosedale United Church. Residences: 51 Rowanwood Avenue, Toronto, Ontario M4W 1Y8; RR#3, Port Carling, Ontario P0B 1J0.

Lowe, Donald C., B.A.Sc., M.Sc.
President and Chief Executive Officer, Canadair Limited, an integrated aerospace company, a wholly-owned subsidiary of Bombardier Inc. P.O. Box 6087, Station A, Montreal, Quebec H3C 3G9. Director: Innocan Inc.; Allied Signal Canada Inc.; Ingersoll Rand Canada Inc.; Canadian Tire Corporation Ltd. Born Oshawa, Ontario, January 29, 1932; son of Samuel John and Corales Isobel (Cox) Lowe. Educated: Graduate of Oshawa Collegiate & Vocational Institute, 1950; University of Toronto, Bachelor of Applied Science, 1954; University of Birmingham, England, Master of Science, Athlone Fellowship, 1957; Harvard International Senior Managers Program, Switzerland, March – April, 1975. Began as Manager, Forward Planning, General Motors of Canada Limited, Oshawa, Ontario, 1957 – 62; Manager, Industrial Engineering, 1962 – 64; Project Engineer, Ste. Therese plant, 1964 – 65; Plant Engineer, Ste. Therese, 1965 – 66; Production Manager, 1966 – 67; Plant Manager, Body Assembly, Oshawa, 1967 – 69; Assistant General Manager, Ste. Therese, 1969 – 70; General Manager, 1970 – 71; Director of Manufacturing, Vauxhall Motors Ltd., General Motors Overseas Operations, Luton, England,

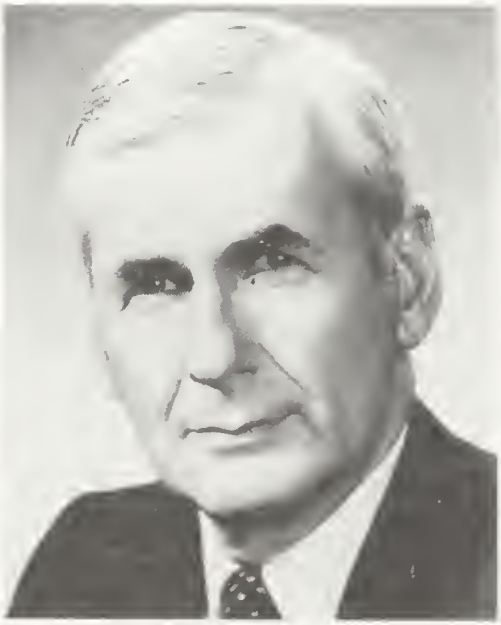

DONALD C. LOWE

1971 – 75; Chairman, President and Chief Executive Officer, Pratt & Whitney Aircraft (Canada) Ltd., November 1975 – 80; President of the Commercial Products Division,

Pratt & Whitney, Hartford, Connecticut, 1980 – 82; Chairman, Chief Executive Officer and President, Allied Canada Ltd., Mississauga, Ontario, 1982 – 83; President and Chief Executive Officer, Kidd Creek Mines Ltd., Toronto, 1983 – 86. Member: Conference Board of Canada; Mining Association of Canada; Ontario Mining Association. Past President: Oshawa Junior Chamber of Commerce; Montreal Society of Automotive Engineers; Past Chairman, Air Industries Association of Canada. Married Susan Margaret Plunkett, July 22, 1955; has three children (Jeffrey, Steven and Michelle). Clubs: Les Ambassadeurs, London, England; Royal Montreal Golf; Donalda Club; Granite Club; Cambridge Club. Society: Phi Gamma Delta. Recreations: skiing, squash and tennis. Protestant. Residence: 3577 Atwater Avenue, Apt. 1113, Montreal, Quebec H3H 2R2.

Lowe, Donald C., B.Sc.A., M.Sc.
Président et chef de la direction de Canadair Limitée, société aérospatiale entièrement intégrée et filiale en propriété exclusive de Bombardier Inc. C.P. 6087, Succursale A, Montréal (Québec) H3C 3G9. Membre du conseil d'administration de: Innocan Inc.; Allied Signal Canada Inc.; Ingersoll Rand Canada Inc.; la Société Canadian Tire Limitée. Né à Oshawa (Ontario) le 29 janvier 1932; fils de Samuel John Lowe et de Corales Isobel (née Cox) Lowe. Études: diplôme du Oshawa Collegiate & Vocational Institute, 1950; baccalauréat ès sciences appliquées de l'université de Toronto, 1954; maîtrise ès sciences, bourse Athlone, de l'université de Birmingham (Angleterre) 1957; Harvard International Senior Managers Program, Suisse, mars – avril 1975. Carrière: directeur de la planification à long terme, General Motors du Canada, Oshawa, 1957 – 1962; directeur du service des méthodes, 1962 – 1964; ingénieur-projeteur, 1964 – 1965 et ingénieur d'usine, 1965 – 1966, Sainte-Thérèse; directeur de la production, 1966 – 1967; directeur d'usine, Assemblage de carrosseries, Oshawa, 1967 – 1969; sous-directeur général, Sainte-Thérèse, 1969 – 1970; directeur général, 1970 – 1971; directeur de la fabrication, Vauxhall Motors Ltd., GM Outremer, Luton (Angleterre) 1971 – 1975; président du conseil et président-directeur général de Pratt & Whitney Canada, novembre 1975 – 1980; président de la division aviation civile de Pratt & Whitney, Hartford (Connecticut) 1980 – 1982; président du conseil et président-directeur général, Allied Canada Ltd., Mississauga (Ontario) 1982 – 1983; président-directeur général, Kidd Creek Mines Ltd., Toronto, 1983 – 1986. Membre: Conference Board du Canada; l'Association minière du Canada; l'Ontario Mining Association. Ancien président: Oshawa Junior Chamber of Commerce; section montréalaise de la Society of Automotive Engineers. Ancien président du conseil de l'Association des industries aérospatiales du Canada. A épousé Susan Margaret Plunkett le 22 juillet 1955, il est père de trois enfants (Jeffrey, Steven et Michelle). Clubs: Les Ambassadeurs à Londres; club de golf Royal Montreal; Donalda; Granite; Cambridge Club. Société: Phi Gamma Delta. Loisirs: ski, squash et tennis. Religion protestante. Domicile: 3577, avenue Atwater, app. 1113, Montréal (Québec) H3H 2R2.

Luba, Robert Walter, C.A., M.B.A.
Executive Vice-President, Corporate Finance and Investments, Crown Life Insurance Company (est. 1900), life, health and annuity sales. 120 Bloor Street East, Toronto, Ontario M4W 1B8. President, Crown Financial Services Inc. (est. 1983), holding company for financial services. Chairman: Coronet Trust Company; Private Ledger Financial Services Inc.; Theatre Plus. Director: Beutel, Goodman & Company Ltd.; Carusean Corporation; Crown Financial Management Limited (UK); Crown Life Insurance Company; Derlan Industries Ltd.; Heart & Stroke Foundation of Ontario. Born Edmonton, Alberta, February 6, 1942; son of Steve Luba and Vera Nakonechney. Educated: elementary and high schools, Edmonton, Alberta; Alberta Gold Medallist, Chartered Accountant, 1964; University of Western Ontario, M.B.A., 1967. Student in Accounts and Staff C.A., Thorne, Gunn & Co., Edmonton, 1959 – 65; Financial Analyst, John Labatt Limited, London, 1967; Controller, Food Service Division, Ogilvie Flour Mills Co., Ltd., London, 1968; Controller and Treasurer, 1970; Controller, John Labatt Limited, 1971; Vice-President, Finance, 1972; Senior Vice-President, 1976; Senior Vice-President, Packaged Food Group, 1978. Member: Financial Executives Institute; Institute of Chartered Accountants of Alberta; Institute of Chartered Accoun-

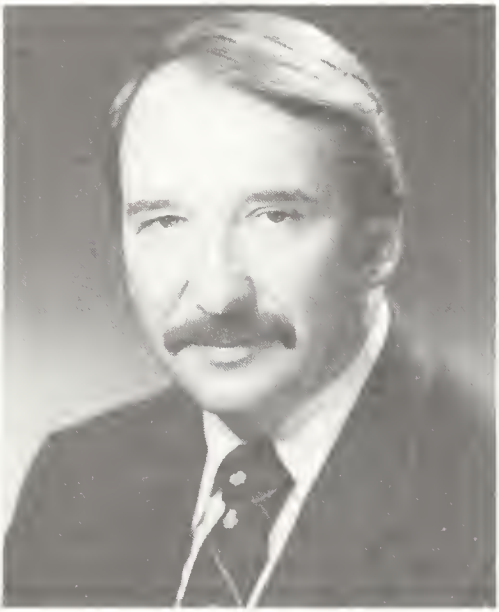

ROBERT WALTER LUBA

tants of Ontario. Married Lorraine Ruth Heatherington, 1962; has three children (Robert Allen, Marcia Lorraine and Catharine Louise). Clubs: London Hunt and Country; Granite Club; Albany Club. Recreations: squash, cycling and theatre. Residence: 37 Sunnydene Crescent, Toronto, Ontario M4N 3J5.

Lusztig, Peter Alfred, B.Com., C.G.A. (Hon.), M.B.A., Ph.D.
Professor and Dean, Faculty of Commerce. University of British Columbia, Vancouver, British Columbia V6T 1W5. Director: Banff School of Advanced Management; Vancouver General Hospital Foundation; Canfor Corp. and Canfor Capital Limited. Born Budapest, Hungary, May 12, 1930; son of Dr. Alfred Peter and Susan (Szabo) Lusztig, both of Stockholm, Sweden. Educated: University of British Columbia, B.Comm.; Univeristy of Western Ontario, M.B.A.; Stanford, Ph.D. Assistant to the Comptroller, British Columbia Electic Co., Vancouver, 1955 – 57; Instructor in Finance, University of British Columbia, 1957 – 61; Assistant Professor, 1962 – 64; Associate Professor, 1964 – 69; Visiting Scholar, London Graduate School of Business Studies, London, United Kingdom, 1968 – 69; Professor and Chairman, Division of Finance, University of British Columbia, 1969 – 77; Professor of Finance, IMEDE, Lausanne, Switzerland, 1973 – 74; Dean, University of British Columbia, 1977-. Member: American Finance Association; Western Finance Association; Financial Management Association; British Columbia Royal Commission on Automobile Insurance, 1966 – 68; Board of Directors, Insurance Corporation of British Columbia, 1974 – 76; Fellow, Killam Senior Research, University of British Columbia, 1973 – 74. Author of: 3 books and 25 articles. Married Rae Joanne Penny Bicknell, daughter of Raymond John Bicknell, August 25, 1961; has three children (Michael Peter, Cameron Byrn and Carrie Suzanne). Club: University (Vancouver). Societies: Delta Upsilon; Sigma Tau Chi Honourary. Recreation: sports. Lutheran. Residence: 5589 Wycliffe Road, Vancouver, British Columbia V6T 1J4.

Lyon, The Honourable Sterling Rufus, P.C., Q.C., B.A., LL.B.
Counsel, Pitblado & Hoskin, Barristers and Solicitors. 19th Floor, 360 Main Street, Winnipeg, Manitoba. Born Windsor, Ontario, January 30, 1927; son of the late David Rufus Lyon, and Ella Mae (Cuthbert) Lyon, of Portage la Prairie, Manitoba. Educated: Central School; Portage Collegiate Institute; United College (now University of Winnipeg), B.A., 1948; Manitoba Law School, University of Manitoba, LL.B., 1953. Appointed Queen's Counsel 1960. Member of the Queen's Privy Council for Canada, April, 1982; News Reporter, Winnipeg Free Press, 1948 – 49; Crown Attorney, Department of Attorney-General, 1953 – 57; Elected M.L.A. for Fort Garry in 1958; re-elected, general election of 1959, 1962, 1966; Attorney-General of Manitoba, 1958 – 63 and 1966 – 69; Minister of Mines and Natural Resources, 1963 – 66; also Minister of Municipal Affairs, 1960 – 61; Public Utilities, 1961 – 63; Tourism and Recreation, 1966 – 68; and Commissioner of Northern Affairs, 1966 – 68. Government House Leader, 1966 – 69; retired from Manitoba L.A., 1969; Corporate Director and General Counsel 1969 – 74; Progressive Conservative Candidate, Winnipeg South, 1974 federal

general election; elected Leader of Progressive Conservative Party of Manitoba, December 1975; elected M.L.A. for Souris-Killarney in by-election, November 2, 1976; Leader of Opposition, 1976 – 77; elected M.L.A. for Charleswood, October 11, 1977; re-elected Nov. 1, 1981; Premier of Manitoba, 1977 – 81; retired as leader of P.C. Party and Leader of the Opposition, December, 1983; President, Canadian Council of Resource Ministers, 1965 – 66; Commonwealth Parliamentary Association Conference, Nigeria, 1962 and New Zealand, 1979;

STERLING RUFUS LYON

Hague Conference on Private International Law, 1968. Trustee: North American Wildlife Foundation. Honours: Honourary Life Member, Manitoba Wildlife Federation; University of Winnipeg Alumni Association Jubilee Award, 1973. Married Barbara Jean Mayers, daughter of the late John Garnet Howard Mayers, September 26, 1953; has five children (Peter David Sterling, Jonathan Miller, Nancy Jane, Andrea Elizabeth and Jennifer Anne). Clubs: Albany Club (Toronto); Life Member Winnipeg Trap, Skeet. Recreations: hunting, fishing and reading. Progressive Conservative. United Church of Canada. Residence: 705 South Drive, Winnipeg, Manitoba R3T 0C2.

Lyons, Jeffery S., Q.C., B.A., LL.B.
Partner, Lyons, Goodman, Iacono, Smith & Berkow (est. 1968), barristers and solicitors. National Bank Building, 150 York Street, Suite 1100, Toronto, Ontario M5H 3S5. Chairman, Gray Coach Lines Ltd. Chairman, Trentway-Wagar (Properties) Inc. Vice-Chairman, Toronto Transit Commission. Director: Dominion Mutual Insurance Brokers Limited; Eldorado Nuclear Limited; Exploracom. Born Hamilton, Ontario, May 6, 1940; son of Irwin of Hamilton and the late Frances (Agranove) Lyons of Toronto. Educated: Hillfield Private School; Westdale Collegiate; University of Toronto, B.A., 1961; LL.B., 1964. Called to the bar of Ontario, 1966; appointed Queen's Counsel 1978. Career: Articled with Weir & Foulds, Toronto; practised with Shearer & Co., Toronto, 1966 – 68; Partner, Lyons Arbus, 1968 – 84; Partner, Lyons Arbus & Goodman, 1984 – 86; Partner, Lyons Goodman, Iacono, Smith & Berkow, 1986 – ; Bencher, Law Society of Upper Canada, 1983 – ; Director, Eldorado Nuclear Limited,

JEFFERY S. LYONS

1985 – ; Commissioner, Toronto Transit Commission, 1979 – ; Vice-Chairman, 1984 – ; Chairman: Gray Coach Lines Ltd., 1986 – ; Trentway-Wagar (Properties) Inc., 1986 – ; Member: Environmental Control

Board, Borough of North York, 1973 – 74; Board of Management, Metropolitan Toronto Zoo, 1978 – 79 (Vice-Chairman, 1979); Advocacy Committee, Ontario Consumers Association, 1975 – (Co-Chairman, 1975 – 76); Vice-President, Sunshine (Right to Information) 1978 – 80; Director, International Commission on Freedom of Information, 1979 – ; Board of Governors, Mount Sinai Hospital, 1983 – ; appointed by Ontario Ministry of Consumer and Commercial Relations to study Franchising Practices in Becker's Milk Company Limited and Mac's Milk Limited, 1981. Member: Defence Research Institute; Medico-Legal Society; The Advocate Society; County of York Law Association; Canadian Bar Association. Author of: Several articles and lecturer on Class Actions and Consumer Product Warranties. National Secretary Treasurer, Progressive Conservative Student Federation, 1962 – 64; Vice-President, Ontario Young Progressive Conservatives, 1965 – 66; Member, National Finance Committee, Progressive Conservative Party, 1980 – . Married Sandra Ruth Drevnig, daughter of William Drevnig, July 4, 1966; has three children (Stewart Evan, Heather Kyle and Merrill Frances). Society: Pi Lambda Phi (Director, Alumni Association, 1974 – 78). Recreations: tennis, racquet ball, jogging and water sports. Progressive Conservative. Jewish. Residence: 2 Zaharias Court, Willowdale, Ontario M2L 2H6.

MacAulay, John Blair, B.A., LL.B.
Partner, Fraser & Beatty. P.O. Box 100, First Canadian Place, Toronto, Ontario M5X 1B2. Director: Bank of Montreal; The Great-West Life Assurance Company; Federal Industries Ltd.; Moffat Communications Ltd.; Cambridge Shopping Centres Limited; Place Bonaventure Inc.; and several other companies. Member Advisory Board,

JOHN BLAIR MacAULAY

Sotheby's (Canada) Inc. Born Winnipeg, Manitoba, March 13, 1934; son of John Alexander, C.C., Q.C., LL.D. and Phyllis Ardelle (McPherson) MacAulay, both of Winnipeg, Manitoba. Educated: Public Schools, Winnipeg; Ravenscourt School, Winnipeg; University of Manitoba, B.A.; Manitoba Law School, LL.B. Read law with R.G.B. Dickson, (now Chief Justice R.G.B. Dickson) 1956 – 60; called to the bar of: Manitoba, 1960; Ontario, 1978. Partner, Aikins, MacAulay & Thorvaldson, Winnipeg, Manitoba, 1965 – 75. Member: Canadian Bar Association; Canadian Tax Foundation; Manitoba Bar Association; Law Society of Manitoba; Law Society of Upper Canada. Married Margaret Mary Elizabeth Bell, daughter of W. Archie Bell, June 10, 1960; has four children (John Christopher, Alix Elizabeth, Robin Carol and Lesley Barbara). Clubs: Manitoba; Toronto; Royal Lake of the Woods Yacht Club. Recreations: sailing, electronics and tennis. Protestant. Residence: 1126 Morrison Heights Drive, Oakville, Ontario L6J 4J1.

MacCulloch, Patrick Campbell
President, Selco Division, BP Resources Canada Limited, mining, exploration, contract services and consulting. 55 University Avenue, Suite 1700, Toronto, Ontario M5J 2H7. President and Director, Hopebrook Gold Inc. Vice-President and Director, BP Canada Inc. Director, Morgan Bank of Canada. Born Bedford, Bedfordshire, England, October 11, 1928; son of James Campbell of Bedford and Doris May (Hammond) MacCulloch of Wellingborough, Northants, England. Educated: Bedford School; London School of Economics. Joined Selection Trust Ltd., United Kingdom, 1949; Zambia, 1952; Canada, 1953; General Manager, Selco Inc., 1967; President, 1971 – 1983. Member: Canadian Institute of Mining and Metallurgy; Director: Mining Association of Canada; Centre for Resource Studies, Queen's University, Kingston; President and Director, Institute of Corporate Directors in Canada; Fellow, Institute of Corporate Directors, London, England. Served as Lieutenant in Royal Signals, Scottish Command, United Kingdom. Married Maureen McMillan, daughter of James and Anne McMillan, February 9, 1957; has four children (Stephen Campbell, Ian Campbell, Gillian Patricia and Sarah Louise). Clubs: Engineers; Ontario; Arts & Letters, all of Toronto; Caledon Ski.

MacCulloch, Patrick Campbell
Président de Selco Division de BP Resources Canada Limitée, exploration minière, services de contrats et de consultation. 55 University Avenue, bureau 1700, Toronto (Ontario) M5J 2H7. Président et administrateur de Hopebrook Gold Inc. Vice-président et membre du conseil d'administration de BP Canada Inc. Membre du conseil d'administration de Morgan Bank of Canada. Né à Bedford, Bedfordshire (Angleterre) le 11 octobre 1928; fils de James Campbell de Bedford et de Doris May (Hammond) MacCulloch de Wellingborough, Northants (Angleterre). Études: École de Bedford; London School of Economics. Entré au service de Selection Trust Ltd., Royaume-Uni,

1949; Zambie, 1952; Canada, 1953; directeur général, Seleo Inc., 1967; président, 1971 – 1983. Membre: Institut canadien des mines et métallurgie. Administrateur: Association minière du Canada; Centre d'études des ressources, l'Université Queen's, Kingston; Président et administrateur de l'Institut d'administrateurs corporatifs au Canada; Fellow de l'Institut d'administrateurs corporatifs, Londres (Angleterre). A servi comme lieutenant dans le Corps royal des transmissions (Royal Signals), Région militaire de l'Ecosse, Royaume-Uni. Epousé à Maureen McMillan, fille de James et Anne McMillan le 9 février 1957; ils ont quatre enfants (Stephen Campbell, Ian Campbell, Gillian Patricia et Sarah Louise). Clubs: Engineers; Ontario; Arts & Letters, tous de Toronto; Caledon Ski.

MacDiarmid, Hugh, H.B.A., M.B.A.
Principal, McKinsey & Company, 8th Floor, 80 Bloor Street West, Toronto, Ontario M5S 2V1. Born Toronto, Ontario, March 22, 1952; son of Kenneth and Isabel MacDiarmid. Educated: University of Western Ontario, H.B.A., 1974; Stanford University, M.B.A., 1979. Manager, Compensation and Information Services, Olivetti Canada Limited, Toronto, 1974 – 77. Member: C.D.

HUGH MacDIARMID

Howe Institute; Council for Business and the Arts in Canada. Honours: Miller Scholar, Stanford University Graduate School of Business. Married Charlotte Ann MacDiarmid, July 25, 1974; has two children (Erin Leslie and Kenneth Hugh). Clubs: Rosedale Golf; The Granite Club. Recreations: Golf, squash, jogging and water sports. Progressive Conservative. United Church of Canada. Residences: 172 Owen Boulevard, Willowdale, Ontario M2P 1G7; R.R. #1, Rosseau, Ontario P0B 1J0.

Macdonald, C. Ben
President and Chief Executive Officer, Mohawk Oil Co. Ltd. (est. 1961), a western-based marketer of automotive fuels and merchandise. 2nd Floor, 6400 Roberts Street,

C. BEN MACDONALD

Burnaby, British Columbia V5G 4G2. Director: Dawn Development Corp. Ltd.; Pacific Rim Shellfish Corp.; B.C. Lions Football Club. Born Vancouver, British Columbia, March 29, 1930. Educated: Vancouver College, 1948; Seminary of Christ the King, 1950. Career: President, Chevron Canada Ltd., Vancouver, 1978 – 82; President and Chief Executive Officer, Mohawk Oil Co. Ltd., Burnaby, B.C., 1985 – present. Civic Activities: Director: Canadian Council

of Christians and Jews; Junior Achievement of Canada. Member, Advisory Board of Simon Fraser University School of Business. Married Alice May Jennings, 1952; has four children (Brendan, Kathleen, Thomas and Bruce). Clubs: Vancouver; Capilano Golf and Country; Hollyburn Club. Recreations: Boating, fishing and shooting. Roman Catholic.

MacDonald, The Very Reverend Clark, B.A., M.Div., D.D.
Deputy Secretary, Division of Mission in Canada, The United Church of Canada. 85 St. Clair Avenue East, Toronto, Ontario M4T 1M8. Past Moderator, The United Church of Canada. Before joining the national office, where he is responsible for co-ordinating the work of social, political and moral issues, Clark MacDonald was a pastor for twenty-five years; served a two year term as Moderator, and completed his

CLARK MacDONALD

term at the 30th General Council, August, 1984; returned to his position of Deputy Secretary, with responsibility for the Office of Church in Society. Chairperson for Project Ploughshares. Member, Christian Initiatives for Peace. As Moderator, he travelled to five African countries, and to the Soviet Union as part of a peace delegation. His report on the 1982 riot at Archambault Prison, Quebec, resulted in an investigation by Amnesty International, and in the appointment by the Solicitor General of an Ombudsman for Prisoners to conduct an investigation. Honours: John Howard Society Humanitarian Service Award for outstanding service in the area of criminal justice and prison reform, May, 1985. United Church.

Macdonald, The Honourable Donald Stovel, P.C., B.A., LL.M.
Partner, McCarthy & McCarthy, Barristers & Solicitors. P.O. Box 48, Toronto-Dominion Centre, Toronto, Ontario M5K 1E6. Director: Alberta Energy Company Ltd.; The Bank of Nova Scotia; McDonnell Douglas Corp., St. Louis, Missouri; Du Pont Canada Inc.; McDonnell Douglas Canada Ltd.; Miron Inc. Born Ottawa, Ontario, March 1, 1932; son of Donald Angus and Marjorie Stovel Macdonald, both of Ottawa. Educated: Ashbury College, Ottawa and Ottawa Schools; University of Toronto; Osgoode Hall Law School; Harvard Law School; Trinity Hall, Cambridge University, B.A., LL.M., Diploma in International Law, LL.D. (honoris causa); D.Eng. (honoris causa), St. Lawrence University; Colorado School of Mines. Read law with Gowling, MacTavish, Osborne and Henderson, Ottawa 1953 – 54; called to the bar of Ontario. Associate, McCarthy & McCarthy, Toronto, 1957 – 68; Parliamentary Secretary to Minister of Justice, 1963 – 65; to Minister of Finance, 1965; to Secretary of State for External Affairs, 1966 – 68; to Minister of Industry, 1968; Minister without Portfolio and Acting Minister of Justice, April-July 1968; President of Privy Council and Government House Leader, 1968 – 70; Minister of National Defence, 1970 – 72; Minister of Energy, Mines and Resources, 1972 – 75; appointed Minister of Finance, September 24, 1975; resigned as Minister of Finance, September 16, 1977; joined the law firm of McCarthy & McCarthy as a partner on December 1, 1977. Member: Law Society of Upper Canada; Canadian Bar Association; Canadian American Committee; Chairman, Royal Commission on the Economic Union and Development Prospects for Canada (1982 – 85). First elected M.P. for Toronto-Rosedale, general election, 1962; re-elected, general elections, 1963, 1965, 1968, 1972

and 1974; resigned, February 1978. Honours: Insurance Prize, Law Society of Upper Canada, 1955; Rowell Fellowship, Canadian Institute of International Affairs, 1956. Married Ruth Hutchison, daughter of

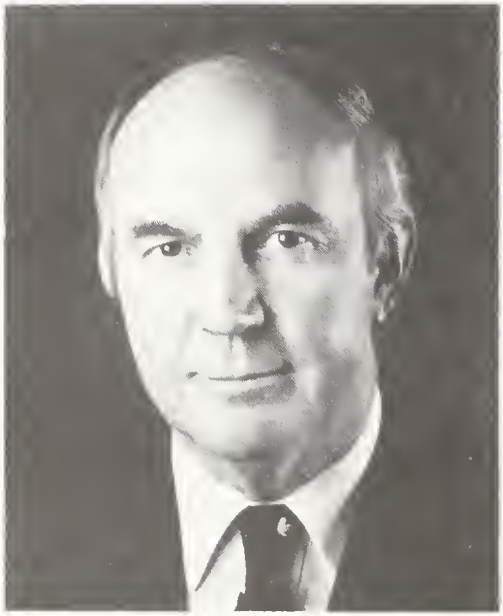

DONALD STOVEL MACDONALD

the late Dr. George O. Hutchison of Ottawa, March 4, 1961; has four children (Leigh, Nikki, Althea and Sonja). Society: Delta Kappa Epsilon Fraternity (Alpha Phi Chapter, House Manager and Alumni Secretary). Recreations: Tennis, fishing and cross-country skiing. Liberal. Baptist. Residence: 29 Dunvegan Road, Toronto, Ontario M4V 2P5.

MacDonald, The Honourable Flora Isabel, P.C., M.P.
Minister of Communications. House of Commons, Ottawa, Canada K1A 0C8. Member of Parliament, Kingston and the Islands. Born North Sydney, Nova Scotia, June 3, 1926; daughter of George Frederick and Mary Isabel (Royle) MacDonald. Educated: North Sydney High School; Empire Business College; National Defence College. Executive Director, PC Party National Headquarters, 1957 – 66; Administrative Officer and Tutor, Department of Political Science, Queen's University, 1966 – 71; first elected to House of Commons, 1972; re-elected, 1974, 1979, 1980, 1984; served as Party Spokesperson for: Indian Affairs and Northern Development, Federal-Provincial Relations, External Affairs, and the Status of Women; appointed Secretary of State for External Affairs, 1979; sworn in as Minister of Employment and Immigration, September 17, 1984; sworn in as Minister of Communications, June 30, 1986. Member: Cana-

FLORA ISABEL MacDONALD

dian Institute of Public Affairs; Canadian Institute of International Affairs; Canadian Civil Liberties Association. Former Executive Director, Committee for an Independent Canada. Director, Canadian Political Science Association. Past President, Elizabeth Fry Society. Honours: First woman to graduate from the National Defence College's one year program in Canadian and International Studies. Recreation: speed skating. Progressive Conservative. United Church. Residence: Kingston, Ontario.

MacDonald, L'honorable Flora Isabel, C.P., député
Ministre des Communications. Chambre des communes, Ottawa, Canada K1A 0C8. Député de Kingston et les Iles (Ontario). Née

à North Sydney (Nouvelle-Écosse) le juin 1926; fille de George Frederick et de Mary Isabel (née Royle) MacDonald. Études: école secondaire North Sydney, Collège de Commerce Empire, Collège de la Défense nationale. Directeur exécutif du Bureau national du Parti progressiste-conservateur de 1957 à 1966; agent administratif et assistante au département de sciences politiques de l'Université Queen's de 1966 à 1971; élue pour la première fois à la Chambres des communes en 1972; réélu, 1974, 1979, 1980, 1984, a été porte-parole de son parti pour les questions ressortissant à divers portefeuilles dont: les Affaires indiennes et du Nord, les Relations fédérales-provinciales, les Affairs extérieures et la Condition féminine, nommé secrétaire d'État aux Affaires extérieurs en 1979, assermentée comme ministre de l'Emploi et de l'Immigration le 17 septembre 1984, assermentée comme ministre des Communications le 30 juin 1986. Membre: de l'Institut canadien des affaires publiques, de l'Institut canadien des affaires internationales, de la Canadian Civil Liberties Association. Autre fois directeur exécutif du Comité pour un Canada indépendant. Directrice de l'Association canadienne de sciences politiques. Ancienne présidente de l'Elizabeth Fry Society. Distinctions: Elle est la première femme à avoir obtenu un diplôme du Collège de la Défense nationale en études canadiennes et internationales. Loisirs: patinage de vitesse. Progressiste-conservateur. Église unie. Domicile: Kingston, Ontario.

Macdonald, H. Ian, O.C., B.Com., M.A., B.Phil, LL.D., K.L.J.
President Emeritus, Professor, Department of Economics and Faculty of Administrative Studies and Director of York International, York University, 4700 Keele Street, Downsview, Ontario M3J 1P3. Director: York-Finch Hospital; CJRT-FM Inc., North-South Institute, Hockey Canada; International Association of Universities, Exploracom (Computer Exploration and Enterprise Centre), Theatre Plus, The World Encyclopedia of Contemporary Theatre, Canadian General Electric Company Ltd., Rockwell International of Canada Ltd., the AGF Companies, CIBA-GEIGY Canada Ltd.; Aetna Canada, McGraw-Hill Ryerson Ltd. Member of Council and Executive Committee of the Inter-American Organization for Higher Education, Advisory Council of the Niagara Institute. Chairman, The Institute for Political Involvement. President, Canadian Rhodes Scholars Foundation. Born Toronto, Ontario, June 27, 1929. Educated: public schools, Toronto, Ontario, Oxford University (Rhodes Scholar), M.A., 1954; B.Phil., 1955, University of Toronto, LL.D., 1974. Joined University of Toronto as Lecturer in Economics, 1955, Dean of Men, 1956, Assistant Professor of Economics, 1962, subsequently Chief Economist for the Government of Ontario, 1965; Deputy Provincial Treasurer, 1967; Deputy Treasurer and Deputy Minister of Economics, 1968; Deputy Treasurer and Deputy Minister of Economics and Intergovernmental Affairs, 1972, President, York University, 1974 – 84. Has contributed articles to: the *Canadian Journal of Political Science and Economics*, *International Journal*, the *Canadian Institute of International Affairs*, *Saturday Night*, the *Canadian Commentator*, the

H. IAN MACDONALD

Queen's Quarterly, the *Business Quarterly*, the *Canadian Tax Foundation*, the *Commerce Journal*. Guest on CBC Radio and Television, and speaker at a number of conferences in Canada and abroad. Past Chairman, IDEA Corporation (Innovation Development for Employment Advancement – Province of Ontario), The Commis-

sion on the Financing of Elementary and Secondary Education in Ontario; Past President: Couchiching Institute on Public Affairs; Empire Club of Canada; Ticker Club; Past Chairman, Toronto Men's Branch of the Canadian Institute of International Affairs; Advisory Committee on Confederation to the Ontario Government; Past Member, Attorney General's Committee on Securities Legislation; Economic Council of Canada. Honours: Governor General's Medal, 1952; Cody Trophy, 1952; Canada Centennial Medal, 1967; Queen's Silver Jubilee Medal, 1977; Officer of the Order of Canada, 1977; Knight of Grace of the Order of St. Lazarus of Jerusalem, 1978; Citation of Merit, The Court of Canadian Citizenship, 1980. Married Dorothy Marion Vernon, June 4, 1960, has five children.

Macdonald, John Barfoot, D.D.S., M.S., Ph.D., A.M., LL.D., F.I.C.D., D.Sc. Chairman, Addiction Research Foundation. Born Toronto, Ontario, February 23, 1918. Educated: University of Toronto (with Honours), D.D.S., 1942; University of Illinois (Bacteriology), M.S., 1948; Columbia University (Bacteriology), Ph.D., 1953; F.A.C.D., 1955; Harvard University, Honourary A.M., 1956; University of Manitoba, Honourary, LL.D., 1962; Honourary F.I.C.D., 1965; Simon Fraser University, Honourary, LL.D., 1965; The University of British Columbia, Honourary, D.Sc., 1967; Honourary F.R.C.D., 1975; Wilfred Laurier University, Honourary LL.D., 1976; Brock University, Honourary LL.D., 1976; University of Windsor, Honourary D.Sc., 1977; University of Western Ontario Honourary LL.D., 1977. Assistant Professor of Bacteriology, University of Toronto, 1949 – 53; Associate Professor of Bacteriology, 1953 – 56; Chairman, Division of Dental Research, 1953 – 56; Professor of Bacteriology, 1956; Director, Forsyth Dental Infirmary, 1956 – 62; Professor of Microbiology, Harvard School of Dental Medicine, 1956 – 62; Director of Post-doctoral Studies, Harvard School of Dental Medicine, 1960 – 62; President, The University of British Columbia, 1962 – 67; Consultant, Science Council and Canada Council on Support of Research in Canadian Universities, 1967 – 69; Chairman, Commission on Pharmaceutical Services, Canadian Pharmaceutical Association, 1967; Consultant, National Institutes of Health, 1968; Executive Director, Council of Ontario Universities, 1968 – 76; President, Addiction Research Foundation, 1976 – 81; Member and Vice-Chairman, Ontario Council of Health, 1981 – 84; Professor of Higher Education, University of Toronto, 1968; Canadian National Research Council Committee on

JOHN BARFOOT MACDONALD

Dental Research, 1950 – 60 (Chairman, 1954 – 57); Associate Editor of Journal of Dental Research, 1958 – 61; Regional Editor, Archives of Oral Biology, 1958 – 62; Editor, International Series on Oral Biology, 1958 – 63; President, International Association for Dental Research, 1968; Member of the Board, Banff School for Advanced Management, 1962 – 67; Chairman, 1966 – 67; Member of the Board of Directors, Association of Universities and Colleges of Canada, 1964 – 67; Member of the Board, The Donwood Foundation, 1966 – 79; Chairman, 1972 – 75. Member: National Scientific Planning Council, Canadian Mental Health Association, 1969 – 74; Visiting Committee, Harvard Medical School and Harvard School of Dental Medicine, 1967 – 74; Honourary Member, College of Dental Surgeons of British Columbia; Vancouver Board of Trade; The Men's Canadian Club

of Vancouver; Honourary President, The Vancouver Institute, 1962; Honourary Director, Muscular Dystrophy Association of Canada, 1963; Honourary Vice-President, The Canadian Red Cross Society, 1963; Honourary President: Vancouver Public Aquarium Association, 1963; The University Club of Vancouver, 1963; Alumni Association of the University of British Columbia, 1963; Honourary Director, British Columbia Civil Liberties Association, 1964; Honourary Chairman, Vancouver Civic Unity Association, 1964; Convocation Founder, Simon Fraser University, 1964; Honourary Governor, Shawinigan Lake School, 1965; Member of the Board of Honourary Governors, Canadian Association for Retarded Children, 1965; Honourary Member, Canadian Pharmaceutical Association, Inc. 1972. Charles Tomes Lecturer, Royal College of Surgeons (Eng.), 1962; Donald T. Fraser Memorial Lecturer, Canadian Public Health Association, 1971; James English Lecturer, State University of New York at Buffalo, 1972. Canadian Dental Corps (released as Captain), 1944 – 46. Married Liba Kucera; has five children (John Grant, Scott Arthur, Kaaren Campbelle, Vivian Jane and Linda Rosemarie).

MacDonald, John R., B.Sc.
Vice-Chairman and Chief Executive Officer, Nabisco Brands Ltd, manufacturers and distributors of food and beverage products. 1 Dundas Street West, Toronto, Ontario M5G 2A9. Director: Canadian Hearing Society Foundation; St. Joseph's Health Centre. Co-Chairman, St. Joseph's Health Centre Building Fund. Born Charlottetown, Prince Edward Island, August 26, 1936; son of Allan J. and Mary (Pineau) MacDonald, both of Charlottetown. Educated: Saint Dunstan's University, Prince Edward Island, B.Sc., Chemistry. Chemist, Acadian Distillers, Nova Scotia, 1959 – 62; Distilling Supervisor, 1962 – 65; Distilling Manager, McGuinness Distillers Ltd., Toronto, Ontario, 1965 – 68; Vice-President, Manufacturing, 1968 – 73; President, 1973 – 74; President, Wine & Spirits Division, Standard Brands Ltd., Toronto, 1974 – 77; Area Vice-President, International Standard Brands, New York, 1977 – ; President and Chief Executive Officer, Standard Brands Limited, Toronto, 1977 – 82; Executive Vice-President, Nabisco Brands Ltd, Toronto, 1982; President and Chief Executive Officer, 1983; Chairman and Chief Executive Officer, February, 1985; present position, November, 1986. Member: Toronto Board of Trade;

JOHN R. MacDONALD

Harvard Business School Club; Young Presidents' Organization; Olympic Trust of Canada; Ontario Business Advisory Council; Banff Centre School of Management Advisory Council. Honours: Honourary Doctor of Laws Degree, University of Prince Edward Island, 1985. Has two children (John and Paula). Clubs: Lambton Golf & Country; Board of Trade Country; Toronto Club; York Club; Mount Royal, Montreal; Canadian Club, New York. Recreations: golf, curling and tennis. Residence: R. R. #1, Alton, Ontario L0N 1A0.

MacDonald, Wesley Angus Reginald
Executive Vice President, Banking Network, The Royal Bank of Canada (est. 1869). P.O. Box 6001, 1 Place Ville Marie, Montreal, Quebec H3C 3A9. Born Prince Albert, Saskatchewan, October 24, 1932; son of Harold Angus and Margaret Ada (Love) MacDonald. Educated: Prince Albert Collegiate Institute. Career: Joined Royal Bank in 1949, and served at various posts in Sas-

katchewan, Quebec and Alberta; appointed an executive officer as Assistant General Manager, Toronto, 1970; Vice-President and General Manager, Manitoba District, 1973; Vice-President and General Manager,

WESLEY ANGUS REGINALD MacDONALD

Ontario-West District, 1978; Senior Vice-President, Retail Banking – Canada, Montreal, 1980; present position, 1986. Married Shirley Kathleen Ewart, May 7, 1955; has four children (Nancy Lynn, Kathleen Anne, Christine Ada and Paula Joanne). Clubs: Toronto Golf; Ontario Club; Royal Montreal Golf. Residence: Westmount, Quebec.

Macdonald, William A., Q.C.
Senior Partner, McMillan, Binch. P.O. Box 38, Royal Bank Plaza, Toronto, Ontario M5J 2J7. Chairman, Canadian Institute of Chartered Accountants' Commission to Study the Public's Expectations of Audits. Director and Member, Executive Committee: National Trust Company; The National Victoria and Grey Trustco Limited. Director: Timminco Limited; Honda of Canada Mfg., Inc. Director and Chairman of the Audit Committee and Member of the Nominations, Contributions and Compensation Committees, Imperial Oil Limited. Trustee and Member of the Investment Committee, Imperial Oil Employee Pension Plans. Born Montreal, December 15, 1927. Educated: Rosedale Public School, Montreal, 1932 – 40; Westmount High School, Montreal, 1940 – 45; McGill University, B.A., 1945 – 48 (first class honours in political science and economics); Osgoode Hall Law School, Toronto, 1951. Joined law firm of McMillan, Binch, Toronto, 1951 to present; Special Adviser to the Ontario Government on federal tax reform, 1970 – 72; Taxation Adviser to Bermuda Government, 1971 – 73, presented Report to that government on the tax and fee structure of Bermuda, February, 1973; Former Governor, Canadian Tax Foundation, an Officer for eight years, Chairman for two years of

WILLIAM A. MACDONALD

National Taxation Section of the Canadian Bar Association; Co-Chairman for two years and a member for ten years of the Joint Committee on Taxation of the Chartered Accountants and the Canadian Bar Association. Member: C.D. Howe Institute Policy Analysis Committee; Ontario Labour Management Study Group; Canada-Japan Business Co-operation Committee. Co-Author of: *Mobilizing the Resources- the Flow of*

Savings, with J.W. Popkin, one of a series of White Paper Tax Reform Studies, published by the Canadian Economic Policy Committee, Montreal, Quebec; *Bill C-13,* "An Analysis of Central Issues" contained in the volume, *Competition Policy in Canada-Stage II, Bill C-13,* with J.W. Rowley; "Disclosure of Corporate Information" with E.K. Weir, contained in the volume *Perspectives on the Royal Commission on Corporate Concentration,* each sponsored by the Institute for Research on Public Policy. Editor of: *Income Taxation in Canada,* Prentice-Hall Canada Tax Service. He is a frequent speaker in Canada and abroad and writes regularly for the *Financial Post,* and The *Globe and Mail,* on taxation, competition law and other legal and economic policy issues. Vice-President and Director, CentreStage Company; Member, University of Toronto President's Committee for the Royal Conservatory of Music.

Macdonell, Harry Winsor, Q.C., B.Comm. Partner, McCarthy & McCarthy, Barristers & Solicitors. P.O. Box 48, Toronto Dominion Bank Tower, Toronto-Dominion Centre, Toronto, Ontario M5K 1E6. Director: Standard Life Assurance Company; Wajax Limited; Woodbridge Foam Corporation; Canadian Niagara Power Company, Ltd.; The SNC Group. Born Toronto, Ontario, July 19, 1929; son of Charles Kenneth Sumner and Anita (Winsor) Macdonell. Educated: Lakefield College School, Peterborough, Ontario; Carleton University, Ottawa, Ontario; Osgoode Hall Law School, Toronto, B.Comm. Read law with Fasken & Calvin, 1956. Partner, 1962 – 70; Vice-President, Brinco, Montreal, 1970 – 71; Executive Vice-President, 1971 – 74; President, 1974 – 75; President and Director, Churchill Falls (Labrador) Corporation Limited, Montreal, 1972 – 74; Partner, McCarthy & McCarthy, September 1975. Member: The Canadian Bar Association; The County of York Law Association; Law Society of Upper Canada; Canadian Tax Foundation. Director of the Canadian Paraplegic Association. Married Marie Martine Malevez, February 20, 1960; has three children (Ian Kenneth, Winsor James and Nicole Marie). Clubs: The Mount Royal, Montreal; Rideau, Ottawa; Toronto and York Clubs, both in Toronto. Recreations: Skiing and tennis. Anglican. Residence: 90 Dunvegan Road, Toronto, Ontario M4V 2P7.

HARRY WINSOR MACDONELL

MacDougall, Hartland M., C.M. Chairman of the Board, Royal Trustco Limited. P.O. Box 7500, Station A, Toronto, Ontario M5W 1P9. Director: Royal LePage Ltd.; Paccar of Canada Ltd. Deputy Chairman: Trilon Financial Corporation; London Life Insurance Company; Lonvest Corporation. Born Montreal, Quebec, January 28, 1931; son of Hartland Campbell and Dorothy (Molson) MacDougall. Educated: LeRosey, Switzerland, 1947 – 48; McGill University, 1949 – 53; Harvard '74 AMP, 1976. Formerly Vice-Chairman, Bank of Montreal; joined Royal Trust in October, 1984. Member: Advisory Council, University of British Columbia, Faculty of Commerce; Governor and Past Chairman, The Council for Canadian Unity; President, Duke of Edinburgh's Award in Canada; Senator, Stratford Shakespearean Foundation; Governor, Olympic Trust; Director: Canadian Society for Weismann Institute; The Empire Club Foundation; St. Michael's Hospital; Friends of Jacques Cartier Foundation; MacDonald Stewart Foundation; Canadian Scottish Heritage Foundation; Trustee, Les-

ter B. Pearson College of the Pacific, Founding Chairman, Heritage Canada. Honours: Appointed Member of the Order of Canada, July 1, 1981. Married Eve Gordon, daughter of J. Keith Gordon, October 29, 1954, has

HARTLAND M. MacDOUGALL

five children (Keith, Cynthia, Wendy, Willa and Tania). Clubs: Vancouver, Vancouver Lawn Tennis and Badminton, Ranchmen's, Calgary, Calgary Petroleum, St. James's, Mount Royal, Montreal, Montreal Indoor Tennis, Montreal Racket, Toronto, York, Badminton and Racquet, The Queen's, Caledon Riding and Hunting. Recreations: skiing, tennis and farming.

MacDougall, Hartland M., C.M.
Président du Conseil d'administration de Trustco Royal Limitée, C.P. 7500, succursale A, Toronto (Ontario) M5W 1P9. Administrateur: Royal LePage Ltée, Pavan of Canada Ltd. Vice-président du Conseil: Corporation financière Triton, London Life Insurance Company, Convest Corporation. Né à Montréal (Québec) le 28 janvier 1931, fils de Hartland Campbell et de Dorothy (née Molson). MacDougall. Études: Lennox (Suisse) 1947 – 1948, Université McGill 1949 – 1951, Université Harvard 1954, AMP (cours en gestion des affaires), 1976. Carrière: diverses postes à la Banque de Montréal, le plus récent à titre de vice-président du Conseil à Toronto, s'est joint au Trust Royal en octobre 1984. Membre du conseil consultatif de l'Université de la Colombie-Britannique, faculté de commerce. Membre du Conseil d'administration et ancien président du Conseil pour l'unité canadienne. Président du Prix du duc d'Édimbourg au Canada. Sénateur de Stratford Shakespearian Foundation. Administrateur: Fondation olympique, Canadian Society for Weismann Institute, The Empire Club Foundation, St. Michael's Hospital, Friends of Jacques Cartier Foundation, MacDonald Stewart Foundation, Canadian Scottish Heritage Foundation, Collège du Pacifique Lester B. Pearson. Distinctions: nommé membre de l'Ordre du Canada le 1er juillet 1981. A épousé Eve Gordon, fille de J. Keith Gordon le 29 octobre 1954, ils ont cinq enfants (Keith, Cynthia, Wendy, Willa et Tania). Clubs: Vancouver, Vancouver Lawn Tennis and Badminton, Ranchmen's, Calgary, Calgary Petroleum, St. James's, Mount Royal, Montréal, Montreal Indoor Tennis, Montreal Racket, Toronto, York, Badminton and Racquet, The Queen's, Caledon Riding and Hunting. Loisirs: ski, tennis et agriculture. De religion anglican.

MacEachen, The Honourable Allan J.
Senator, Federal Government of Canada. Born Inverness, Nova Scotia, July 1921, son of Angus MacEachen and Annie (Gillis) MacEachen. Educated: Inverness Schools, St. Francis Xavier University, Antigonish, Nova Scotia, B.A., University of Toronto, M.A., postgraduate studies in economics and industrial relations, University of Chicago and the Massachusetts Institute of Technology, Cambridge. Professor and head, Department of Economics and Social Sciences, St. Francis Xavier University, 1948 – 51, directed the People's School and an adult education program sponsored by the University's Extension Department. Chairman Group of Ten, 1980 – 81, Interim Committee of the International Monetary Fund, May 1981, Conference on International Economic Co-operation, GATT Ministerial, 1982. Special Assistant for economic affairs in the office of Opposition Leader Lester B. Pearson, 1958 – 62, elected member for Inverness-Richmond, 1953, re-elected, 1957, 1962, 1963, 1965, 1968, 1972, 1974, 1979

and 1980; appointed Minister of Labour, April 1963; Minister of National Health and Welfare, December 1965; Government House Leader, 1967 – 68; re-elected in the new constituency of Cape Breton Highland-Canso, June 25, 1968; appointed Minister of Manpower and Immigration; President of the Privy Council and Leader of the Government in the House of Commons, September 1970 – 1974; Secretary of State for External Affairs, August 1974; President of the Privy Council and Leader of the Government in the House of Commons, September 1976; appointed Deputy Prime Minister of Canada, September 16, 1977; appointed Deputy Leader of the Opposition and Opposition Leader in the House of Commons, June 14, 1979; appointed Deputy Prime Minister and Minister of Finance, February 18, 1980; appointed Deputy Prime Minister and Secretary of State for External Affairs, September, 1982; appointed to the Senate, June 29, 1984; was appointed Leader of the Government in the Senate, June 30, 1984. Leader of the Opposition in the Senate, September, 1984 – .

MacFarlane, Gordon Frederick, B.A.Sc.
Chairman and Chief Executive Officer, B.C. Telephone Company (est. February 10, 1977), 3777 Kingsway, Burnaby, British Columbia V5H 3Z7. Chairman, Microtel Limited. Chairman and President: Northwest Telephone Company; Telecom Leasing Canada (TLC) Ltd. Director: Microtel Pacific Research Limited; Canadian Telephones and Supplies Ltd.; B.C. Forest Products Ltd.; Bank of Nova Scotia; Inland Natural Gas Co. Ltd. Born Victoria, British Columbia. Educated: University of British Columbia, B.A.Sc., 1950. He joined the B.C. Telephone Company in 1950; served in various engineering and operating capacities, including Coastal Division Engineering and Construction Manager; District Manager and Director of Plant and Engineering Services; Chief Engineer and Director of Plant Services, 1966; Vice-President, Operations, October 1967; Vice-President, Corporate Development, 1970; Vice-President, Administration, January 1976; responsible for Finance and Personnel and Industrial Relations; President and Chief Executive Officer of GTE Automatic Electric (Canada) Ltd., Brockville, Ontario, October 1976. Member: Institute of Electrical and Electronics Engineers; Association of Professional Engineers of British Columbia; Telephone Pioneers of America. Past President and a Member of the Board of Governors of the

GORDON FREDERICK MacFARLANE

Vancouver Public Aquarium Association. Service with the RCAF from 1943 to 1946. Honours: McNaughton Medal from the electrical and electronics engineering profession of Canada. Married Hazel Louise (Major) MacFarlane, has two daughters and one son.

MacGirr, Charles Garth, C.A.
National Insolvency Partner, Price Waterhouse, accountants, auditors, tax advisors, management consultants. 20 Queen Street West, Toronto, Ontario M5H 3R4. President and Chief Executive Officer, Price Waterhouse Limited, business advisors, receivers and trustees. Appointed Liquidator, Canadian Commercial Bank, 1985 – . Born Niagara Falls, Ontario, April 25, 1935; son of Albert Edward of Aurora, Ontario, and Edna Isobel of St. Catharines, Ontario. Educated: Riverdale Collegiate Institute, Ontario. Obtained a designation as Chartered Accountant with Peat, Marwick, Mitchell & Co., 1953 – 63; Vice-President and Treasurer, group of mortgage, finance and insurance companies, 1963 – 67; joined

Price Waterhouse, 1967; Manager, Trustee Department, 1969; Trustee in Bankruptcy, 1971; Partner, 1973; responsible for insolvency practice in Toronto, 1975; President and Chief Executive Officer, Price Waterhouse Limited, 1977 – ; National Insolvency Partner, Price Waterhouse, 1977 – ; Member

CHARLES GARTH MacGIRR

of Council, Insol International, 1982 – and Treasurer, 1985 – ; Founding Member and Past President (1982 – 83), Canadian Insolvency Association, 1979 – ; Founding Member and Past President (1979 – 82) of Ontario Insolvency Association, 1979 – . Member: Bankruptcy Study Group, Canadian Institute of Chartered Accountants (1977 – 1984). Member, Editorial Board of *C.A. Magazine:* Chairman, Bankruptcy Committee, Institute of Chartered Accountants of Ontario, 1979 – 82; Member, Advisory Board, University of Western Ontario Business School Club of Toronto, 1980 – ; Author and speaker on insolvency and related topics. Married Mary Helen Milanoff, daughter of Harry Milanoff, May 31, 1958. Clubs: Ontario Club; Royal Canadian Military Institute; Toronto Cricket, Skating & Curling (Director and Treasurer, 1978 – 82). Recreations: travel, tennis and is a sports fan. Anglican. Residence: 268 Lonsdale Road, Toronto, Ontario M4V 1X1.

MacGirr, Charles Garth, C.A.
Associé Service national d'insolvabilité de Price Waterhouse, comptables, vérificateurs, conseillers fiscaux, conseillers en gestion. 20 Queen Street West, Toronto (Ontario) M5H 3R4. President et Chef de la direction de Price Waterhouse Limitée. Nommé liquidateur du Canadian Commercial Bank, 1985 – . Né à Niagara Falls (Ontario) le 25 avril 1935; fils d'Albert Edward, d'Aurora (Ontario), et d'Edna Isobel, de St. Catharines (Ontario). Études: Riverdale Collegiate Institute, Ontario. Obtient la désignation comptable agréé chez Peat, Marwick, Mitchell & Co., 1953 – 63; Vice-président et trésorier, groupe de compagnies hypothécaire, financière et d'assurances, 1963 – 67; entre au service de Price Waterhouse, 1967; Directeur, Service du syndic, 1969; Syndic de faillites, 1971; Associé, 1973; responsable des pratiques en matière d'insolvabilité, à Toronto, 1975; Président et Chef de la direction, Price Waterhouse Limitée, 1977 – ; Associé, Service national d'insolvabilité; Price Waterhouse, 1977 – ; nommé membre du conseil d'Insol International en 1982 et nommé trésorier en 1985; Membre fondateur et ancien président (1982 – 83) du Conseil canadien d'insolvabilité, 1979 – ; Membre fondateur et ancien président (1979 – 82) du conseil ontarien d'insolvabilité, 1979 – . Membre: Groupe d'étude en faillites, Institut canadien des comptables agréés, 1977 – 84. Membre, Conseil de rédaction, *C.A. Magazine:* Président, comité de faillites, Institut ontarien des comptables agréés, 1979 – 82; Membre, conseil consultatif, Université de Western Ontario; Business School Club of Toronto, 1980 – ; Auteur et conférencier en matière d'insolvabilité et sur des sujets connexes. Épousé à Mary Helen Milanoff, fille de Harry Milanoff le 31 mai 1958. Clubs: Ontario Club; Institute royal militaire canadien; Toronto Cricket, Skating and Curling (Membre du Conseil d'administration et trésorier 1978 – 82). Loisirs: voyages, tennis (participant) et sports (spectateur). Anglican. Domicile: 268 Lonsdale Road, Toronto (Ontario) M4J 1X1.

MacGregor, Kenneth Robert, E.D., B.Sc., F.S.A., F.C.I.A.
Honourary Chairman of the Board, The Mutual Life Assurance Company of Canada (est. 1870), life and health insurance. 227 King Street South, Waterloo, Ontario

N2J 4C5. Honourary Director: The Mutual Life Assurance Company of Canada; Economical Mutual Insurance Company; The Missisquoi and Rouville Insurance Company; The Canada Trust Co.; Canada Trusteo Mortgage Co. Born Ottawa, Ontario, July 21, 1906; son of Robert MacGregor of Aubrey, Quebec and Margaret (Goundrey) MacGregor of Riverfield, Quebec. Educated: Lisgar Collegiate Institute, Ottawa, Ontario; Queen's University, Kingston, Ontario, B.Sc. (Honours, Mechanical Engineering), 1929. Lecturer, Queen's University, Kingston, Ontario, 1929 – 30; Actuarial and Examination Branches, Department of Insurance, Ottawa, Ontario, 1930; Chief Actuary, 1947; Assist-

KENNETH ROBERT MacGREGOR

ant Superintendent of Insurance, 1948; Associate Superintendent, (rank of Deputy Minister) 1949; Superintendent, 1953 – 64; President, Mutual Life of Canada, Waterloo, Ontario 1964; Chairman of the Board, 1973; Chairman of the Executive Committee of the Board, 1982; Honourary Chairman of the Board, 1983. Fellow: Society of Actuaries; The Canadian Institute of Actuaries; Past President, The Canadian Life Insurance Association, 1968 – 69; Member of the Investment Committee and former member of the Board of Trustees, Queen's University; Former Vice-President, Society of Actuaries; Honourary Life Member, Canadian Cancer Society, National Cancer Institute of Canada and Queen's University Council; Former Chairman of the Finance Committee of the National Cancer Institute of Canada; Life Governor, Dominion of Canada Rifle Association; Member, Canadian Bisley Rifle Team, 1926 – 27 – 28 (Commandant, 1957). Served as Major, Governor General's Foot Guards, 1923 – 45; E.D., 1945. Married Charlotte Jessie Donnelly (deceased, 1978), daughter of Dr. T.F. Donnelly (deceased, 1948), June 29, 1935; has two children (Kenneth Robert and Jayne Ennis). Clubs: Rideau and Royal Ottawa Golf, Ottawa; Rotary and Westmount Golf and Country, Kitchener; National and York, Toronto. Recreations: golf and gardening. Presbyterian. Residence: 125 John Boulevard, Waterloo, Ontario N2L 1C4.

MacIntosh, Alexander John, Q.C., B.A., LL.B.
Partner, Blake, Cassels & Graydon (est. 1856). Box 25, Commerce Court West, Toronto, Ontario M5L 1A9. Chairman, Varta Batteries Ltd. Director: Canadian Imperial Bank of Commerce; Canadian Corporate Management Company Limited; Torstar Corporation; Fluor Canada Ltd.;

ALEXANDER JOHN MacINTOSH

Honeywell Inc.; Markborough Properties Limited; George Wimpey Canada Limited; John Labatt Limited; Stelco Inc.; Ontario Hydro. Board of Governors, Dalhousie University. Born Stellarton, Pictou County, Nova Scotia, July 10, 1921; son of Hugh Ross and Katherine Elizabeth MacIntosh, both of Stellarton, Pictou County, Nova Scotia. Educated: Stellarton public and high schools; Dalhousie University, Gold Medallist in class of law, B.A., 1942; LL.B., 1948. Read law with T.D. MacDonald, Q.C., Deputy Attorney General of Nova Scotia, 1948; called to the bar of Ontario, 1948; appointed Queen's Counsel 1961. Joined Blake, Anglin, Osler & Cassels, Toronto, 1948; Partner, Blake, Cassels & Graydon, 1955; Director, Bank of Canada, 1964 – 68. Member: Ontario Task Force on Financial Institutions. Lieutenant, RCNVR, 1942 – 45. Married Elizabeth Allen, daughter of Alexander Allen, April 5, 1944; has one child (Donald). Clubs: Toronto; York. Recreations: sailing, fishing and golf. United Church of Canada. Residences: 231 Strathallan Wood, Toronto, Ontario M5N 1T5; Juniper Isle, Coboconk, Ontario.

MacIntosh, Robert M., M.A., Ph.D., LL.D.(hon)
President, The Canadian Bankers' Association. Box 348, 2 First Canadian Place, Toronto, Ontario M5X 1E1. Director: The Quaker Oats Company of Canada Limited; United Corporations Ltd. Born Stanstead, Quebec; son of Gordon Leslie and Bernice Isabel (Mallory) MacIntosh. Educated: Stanstead College; McGill University, B.A., Economics and Political Science, 1947, M.A., 1949, Ph.D., 1952; Trinity College, Cambridge, postgraduate work, 1949 – 50; York University, LL.D.(hon.), 1976. Assistant Professor of Economics, Bishop's University, Lennoxville, Quebec 1950 – 53; joined The Bank of Nova Scotia, Economics Department, 1953; transferred to Investment Department as Assistant Supervisor, 1957; and appointed Supervisor, 1957; became Assistant General Manager, Investments, 1962; Joint General Manager, 1966; Deputy Chief General Manager, 1968; Executive Vice-President, 1972; President, The Canadian Bankers' Association, 1980. Director, C.D. Howe Institute, and Member of the Policy Analysis and Finance Committees; Director, International Business Council of Canada, and Member of the Executive Committee. Chairman, Investment Policy Committee, Ontario Municipal Employees Retirement Board (OMERS). Served with

ROBERT M. MacINTOSH

Royal Canadian Artillery, 1943 – 46, discharged with rank of Lieutenant. Married Mary Louise Crippen; has two children (Jeffrey and Valerie). Married Lynn Higgins Peers, Toronto; has two children (John and Justine). Clubs: National; Toronto Lawn Tennis; Queen's.

MacKay, The Honourable Elmer MacIntosh, P.C., M.P., B.A., LL.B.
Minister of Revenue. Born Hopewell, Nova Scotia, August 5, 1936. A Graduate of Acadia University with a Bachelor of Arts degree, Mr. MacKay received his LL.B. from Dalhousie Law School in 1959. Former Minister of Regional Economic Expansion and Former Minister responsible for Central Mortgage and Housing Corporation; he was the Progressive Conservative Member of Parliament for the riding of Central Nova, Nova Scotia; Mr. MacKay resigned his seat in the House of Commons, June 15, 1983; he was appointed senior adviser to Mr. Brian

Mulroney, Leader of the Progressive Conservative Party of Canada, and Leader of the Official Opposition, July 1, 1983. Mr. MacKay was first elected to the House of Commons May, 1971 in a by-election; he was re-elected in 1972, 1974, 1979 and 1980; following his election, Mr. MacKay served on a number of key Committees: Regional Economic Expansion; Finance, Trade and Economic Affairs; Justice and Legal Affairs;

ELMER MacINTOSH MacKAY

Transport; he was appointed Caucus Chairman March 31, 1976; re-elected September 4, 1984; he was appointed Solicitor General, September 17, 1984. Married to the former Laura MacAulay, July 17, 1974; has one child (Rebecca). Has four children (Cethlyn Laura, Peter Gordon, Mary Louise and Andrew Bredin) from a previous marriage. Presbyterian. Residence: Hopewell, R.R. No. 1, Pictou County, Nova Scotia.

MacKay, L'honorable Elmer MacIntosh, c.p., député, B.A., LL.B
Ministre du Revenu national. Né à Hopewell, en Nouvelle-Écosse le 5 août 1936. Études: Bachelier ès arts de l'université Acadia, M. MacKay a fait ses études de droit à l'université de Dalhousie où il a obtenu une licence en 1959. Ancien ministre de l'Expansion économique régionale et ancien ministre de la Société centrale d'hypothèques et de logements; il a été député progressiste-conservateur de la circonscription de Nova-Centre, en Nouvelle-Écosse; M. MacKay a quitté son mandat dans la Chambre des communes le 15 juin 1983; il a été nommé conseiller principal à M. Brian Mulroney, chef du Parti progressiste-conservateur du Canada et chef de l'Opposition le 1er juillet 1983. Élu député à la Chambre des communes pour la première fois lors de l'élection complémentaire de mai 1971, M. MacKay fut réélu en 1972, 1974, 1979, et 1980; après son élection, M. MacKay a fait partie de nombreux comités importants, dont ceux de l'expansion économique régionale, des finances, des affaires commerciales et économiques, de la justice et des affaires juridiques, et du transport; nommé président du caucus progressiste-conservateur le 31 mars 1976; réélu dans l'élection générale le 4 septembre 1984; nommé Solliciteur général le 17 septembre, 1984. Épousé à Laura MacAulay le 17 juillet 1974; ils ont un enfant (Rebecca). Auparavant marié, il est père de Cethlyn Laura, Peter Gordon, Mary Louise et Andrew Bredin. Presbytérien. Domicile: Hopewell, Route N° 1, comté de Pictou, Nouvelle-Écosse.

MacKell, Peter Robert David, Q.C.
Partner, Martineau Walker, Place Victoria, Suite 3400, Montreal, Quebec H4Z 1L9. President and Director, Ontario & Quebec Railway Co. Director: Prefac Enterprises Co. Ltd.; Goodfellow Inc. Born Ottawa, Ontario, January 23, 1927; son of RCAF Air Commodore D.E. MacKell, C.B.E., C.D., of Ottawa and Mrs. D.E. MacKell, both deceased. Educated: primary education, St Theresa's Parish School, Ottawa, Junior Matriculation, St. Patrick's College, Ottawa; Royal Canadian Naval College, Royal Roads, Esquimalt, British Columbia; McGill University, B.A., B.C.L., English and Political Science. Called to the bar of Quebec, July 1952; appointed Queen's Counsel September 1969. Engaged in corporate, general and marine law practice. Member: Canadian Bar Association; Quebec Bar Association; Canadian Tax Foundation. Clubs: Mount Royal; University, Montreal Badminton & Squash, Knowlton Golf; Jesters Squash Society, Zeta Psi, McGill. Recreations: skiing, golf,

PETER ROBERT DAVID MacKELL

squash and tennis. Roman Catholic. Residences: 3470 Stanley Street, Apt. 1503, Montreal, Quebec H3A 1R9; Spring Run Farm, Sutton, Quebec.

MacKimmie, Ross Anderson, O.C., Q.C., LL.B., LL.D.
Counsel, MacKimmie Matthews, barristers and solicitors. 7th Floor, Gulf Canada Square, 401 - 9th Avenue S.W., Calgary, Alberta T2P 2M2. Director: Alberta Natural Gas Company; Alberta and Southern Gas Company Ltd.; Cominco Ltd.; North Canadian Oils Limited; Pine Point Mines Ltd.; Pacific Gas Transmission Co.; Calgary Advisory Board, National Trust Company. Born Sydney, Nova Scotia, August 24, 1916; son of John Ross and Catherine MacKimmie, both of Sydney. Educated: Sydney Public; Sydney Academy; Acadia University (Pre-Law); Dalhousie University, Bachelor of Laws (LL.B.). Read law with MacNeil, Morrison & MacLeod, Sydney; called to the bar of: Nova Scotia, November 1941; Alberta, August 1950; appointed Queen's Counsel December 1955. Honourary LL.D., University of Alberta, 1963; Associate, Stewart, Smith, MacKeen & Rogers, Halifax, 1945 – 48; Partner: McNeil, MacKimmie & McNeil, Sydney, 1948 – 50; Porter, Allen & MacKimmie, Calgary, 1950 – 54; Allen, MacKimmie, Matthews, Wood, Phillips & Smith, Calgary, 1954 – 66; MacKimmie Matthews, 1969; Bencher, Law Society of Alberta, 1962 – 70; Past President, Canadian Bar Association, 1962 – 63 (Executive Committee, 1959 – 63); Honourary Life Member, Law Society of England and American Bar Association; Fellow, American College of Trial Lawyers; Chairman, Board of

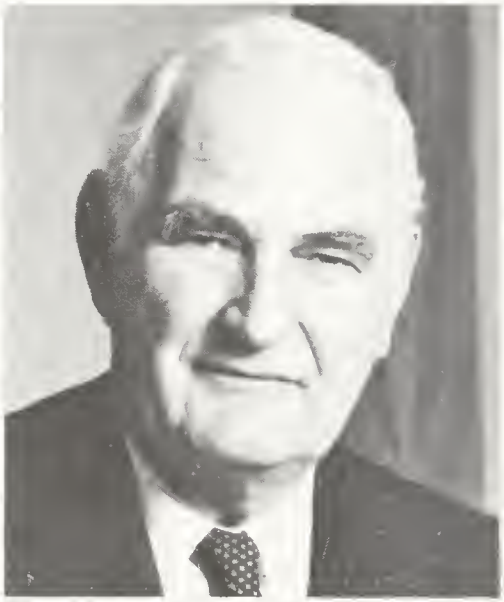

ROSS ANDERSON MacKIMMIE

Governors, University of Calgary, 1975 – 1984. Served as Lieutenant-Commander, RCNVR, 1942 – 45. Married Dorothy Isabella Stairs, daughter of the late Cyril W. Stairs, Halifax, November 6, 1943; has four children (Donald S., Janet A. Charlton, Christie K. and Patricia E. Anderson). Clubs: Ranchmen's, Calgary; Calgary Petroleum; Calgary Golf and Country; Glencoe. Society: YMCA (Director, 1953, Vice-President, 1957). Recreations: Golf and hunting. United Church of Canada. Residence: 2211 Carlton Street S.W., Calgary, Alberta T2T 3K4.

MacLaren, The Honourable Roy, P.C., B.A., M.A.
Chairman and President, CB Media Ltd. (est. 1928), publishers of the magazines

Canadian Business, and *Your Money*. 70 The Esplanade, Toronto, Ontario M5E 1R2. President, Canadian Cambridge Trust. Director: Lonvest Inc.; Barrincorp Industries Inc.; Canadian Opera Company; Deutsche Bank (Canada). Born Vancouver, British

ROY MacLAREN

Columbia, October 26, 1934; son of Wilbur MacLaren, of Brudenell, Prince Edward Island, and Anne (Graham) MacLaren, of Millbrook, Ontario. Educated: Schools in Vancouver; University of British Columbia; Cambridge University, B.A., M.A.; Advanced Management Program, Harvard Graduate School of Business Administration. Foreign Service Officer, Department of External Affairs, Ottawa, 1957; Third Secretary, Saigon and Hanoi, 1958 – 59; Second Secretary, Prague, 1959 – 60; First Secretary, U.N., New York and Geneva, 1964 – 68; Counsellor and Deputy Head, Aid and Development Division, Department of External Affairs, Ottawa, 1969; Director, Corporate Public Affairs, Massey-Ferguson Ltd., 1969 – 74; Chairman and Chief Executive Officer, Ogilvy and Mather (Canada) Ltd.; Director, Leigh Instruments, 1974 – 76; Chairman, Federal Task Force on Business-Government Relations, 1976 – 77. Chairman, CB Media Ltd. and publisher of *Canadian Business*. Magazine, 1977 – 81 and 1984 – . Author of: *Canadians in Russia, 1918 – 1919; Canadians on the Nile, 1882 – 1898; Canadians Behind Enemy Lines, 1939 – 1945; Honourable Mentions*, and various articles in Canadian periodicals. Elected Member of Parliament, Etobicoke North, May 1979; re-elected February, 1980; Parliamentary Secretary to the Minister of Energy, Mines and Resources, 1980 – 82; sworn to the Privy Council and appointed Minister of State (Finance), 1983; Minister of National Revenue, 1984. Honours: Fellow, Royal Society of the Arts. Married Alethea Mitchell, daughter of Colonel Americus Mitchell, 1959; has three children (Ian, Malcolm and Vanessa). Clubs: Royal Canadian Yacht; Rideau (Ottawa). Recreations: Cross-country skiing and tennis. Liberal. Anglican. Residence: 425 Russell Hill Road, Toronto, Ontario M5P 2S4.

MacLeod, John Morrison, B.Eng. President, Chief Executive Officer and Director, Shell Canada Limited (est. March 21, 1911), a major integrated energy resources company. Shell Centre, 400 – 4th Avenue S.W., Calgary, Alberta T2P 0J4. Born Baddeck Bay, Nova Scotia, September 13, 1931; son of Norman D. and Helen M. MacLeod. Educated: Baddeck Academy, Baddeck, Nova Scotia, Grade 12, 1948; Acadia University, Nova Scotia, Certificate in Applied Science, 1952; Technical University of Nova Scotia, Bachelor of Engineering, 1954. Petroleum Engineer, Shell Canada, Calgary, 1954; Manager, Production Department, Calgary, 1969; General Manager, Frontier Division, 1971; General Manager, Exploration and Production, 1972; General Manager, Supply and Logistics, Toronto, 1973; Vice-President, Corporate Planning and Public Affairs, 1975; Vice-President, Exploration and Production, 1977; Senior Vice-President, Resources, 1977; Executive Vice-President, 1982; Natural Gas Coordinator, Shell International Petroleum Company, London, England, 1983; President and Chief Executive Officer, Shell Canada Limited, Calgary, 1985 – . Member: The Association of Professional Engineers, Geologists and Geophysicists of Alberta; The Canadian Institute of Mining and Metallurgy; Business Council on National Issues; Associate Member, The Conference Board of Canada. Director: C.D. Howe Institute; The Council for Canadian Unity; The Council for Busi-

ness and the Arts in Canada; Calgary Philharmonic Society. Honours: Honourary Degree, Doctor of Engineering, Technical University of Nova Scotia, 1982. Married

JOHN MORRISON MacLEOD

Beverley Ann (née Thurston) MacLeod, September, 1955; has four children (Heather, Carol, Sandra and Alan). Clubs: Calgary Petroleum; Calgary Golf & Country; Mississaugua Golf & Country Club, Limited; Chancellor's Club, University of Calgary. Recreations: Skiing, golf and gardening.

MacMillan, Kenneth Bruce, B.A.
President and General Manager, Pioneer Grain Company, Limited (est. 1913). 2500 Richardson Building, One Lombard Place, Winnipeg, Manitoba R3B 0X8. Director: Grain Insurance & Guarantee Co.; Goderich Elevators Limited; Pioneer Shipping. Vice-President, Grain Operations, James Richardson & Sons Limited. Vice-President and Director, Prince Rupert Grain Ltd. President and Director: Buckerfield's Limited; Green Valley Fertilizer & Chemical Company Limited; Topnotch Feeds Limited; Pioneer Grain Terminal Limited; Richardson Terminals Limited, Thunder Bay; Sorel Elevators Limited. Born Winnipeg, Manitoba, April 5, 1924; son of Louis Henry MacMillan of Prince Edward Island and Annetta Irene Ferris MacMillan of Manitoba. Educated: St. John High School, St. John, New Brunswick; University of New Brunswick; Queen's University, B.A. Began with James Richardson & Sons, Limited, Toronto; Topnotch Feeds Ltd., Seaforth, Ontario; James Richardson & Sons, Limited, Winnipeg, 1965; President and General Manager, Pio-

KENNETH BRUCE MacMILLAN

neer Grain Company, Limited, 1973. Member, Board of Regents, University of Winnipeg. Served with R.C.A.F., Air Crew, 1943 – 45. Married Margaret Agnes (Graham), July 4, 1953; has five children (David, Brian, William, Gail and Janice). Clubs: Manitoba; Winnipeg Winter; St. Charles Golf. Recreations: hunting, skiing and golf. United Church. Residence: 624 Waterloo, Winnipeg, Manitoba R3N 0T1.

MacNabb, Ian Carter, B.Sc., P. Eng.
President, Canadian Gas Association, trade association for the natural gas industry in Canada. 55 Scarsdale Road, Don Mills, Ontario M3B 2R3. President, Canadian Gas Research Institute, research arm of the Canadian gas industry. Born Carleton Place, Ontario, February 18, 1929; son of Mr. K.C.

MacNabb and Mrs. G.M. MacNabb. Educated: Queen's University, Kingston, Ontario, B.Sc., Civil Engineering, 1952. Career: Distribution Engineer, Canadian Western Natural Gas Co., Calgary, 1953 – 64; Board Engineer, Province of

IAN CARTER MacNABB

Ontario Energy Board, Toronto, 1964 – 66; Vice-Chairman, Ontario Energy Board, Toronto, 1967 – 85. Member: Association of Professional Engineers of Ontario; International Gas Union Council; National Association of Regulatory Utility Commissioners (U.S.). Member of the Board of Directors and Chairman of the Building Committee, St. Paul's L'Amoreaux Seniors' Centre, 1980 – 84; Member of the Executive Committee, Ontario Curling Association. Honours: Silver medal, on the occasion of the 25th anniversary of the accession to the throne of Queen Elizabeth II. Married Susan Mary MacNabb, August 18, 1979; has three children (Nancy, Bruce and Elizabeth). Clubs: Bayview Country (Chairman, Men's Curling Section, 1984 – 85); Toronto Board of Trade. Recreations: curling, walking, travel, reading and gardening. Anglican Church of Canada. Residence: 36 Adencliff Road, Agincourt, Ontario M1W 1N2.

MacNaughton, Angus Athole, C.A.
Vice-Chairman, Genstar Corporation. Board of Directors: Canadian Pacific Limited; Sun Life Assurance Company of Canada; American Barrick Resources Corp.; Varian Associates. Born Montreal, Quebec, July 15, 1931. Educated: Lakefield College School; Lower Canada College; McGill University, Chartered Accountant. Auditor with Coopers & Lybrand, Montreal; joined Genstar Corporation as Accountant, 1955; Assistant Treasurer, 1956; Treasurer, 1961; Vice-President, 1964; Executive Vice-President, 1970; Presi-

ANGUS ATHOLE MacNAUGHTON

dent, 1973; Vice-Chairman and Chief Executive Officer, 1976; Chairman of the Board of Directors or President (in alternating years) and Chief Executive Officer, 1981 to 1986; Vice-Chairman, 1986 to present. Senior Member, Conference Board of New York; Board of Governors, Lakefield College School; Director, San Francisco Bay Area Council; Past President, Tax Executives Institute, Montreal Chapter.

MacNeill, Hugh Gordon, B.A.
President and Chief Executive Officer, Jannock Limited, a diversified public company engaged in the manufacture of bricks, steel

and electrical products and having a significant interest in sugar refining, graphic arts and oil and gas. P.O. Box 43, Toronto-Dominion Centre, Toronto, Ontario M5K 1B7. Chairman, Ferrum Inc. Director: Aetna Canada; Armco-Westeel Inc.; The Batten Group; Empire Company Limited; Interprovincial Pipe Line Limited; Jannock Limited; Lantic Sugar Limited; Onyx Petroleum Exploration Company Ltd.; Scott Paper Limited; Strand Oil & Gas Ltd.; Toronto-Dominion Bank; U.S. Brick, Inc.; U.S. Tubular Products, Inc.; Canadian Business Health Research Institute. Born Sydney, Nova Scotia, July 13, 1925; son of the late Hugh Archibald and Jean Campbell MacNeill of Nova Scotia. Educated: Sydney Academy; Acadia University, B.A.(Economics). Was President and Chief Executive Officer of Goodyear Canada Inc. for five years prior to his appointment to Jannock Limited in 1976. Member: Board of Governors,

HUGH GORDON MacNEILL

Executive Committee, Acadia University; Advisory Council, Industrial Estates Ltd.; Toronto Board of Trade. Married Barbara McLellan, daughter of the late Captain R.L. McLellan (U.S.N.), July 22, 1950; has four children (Glenn Gordon, Scott Leston, Janice Ellen and Jesslyn Jean). Clubs: Granite; Halifax; Mississauga Golf; Toronto Club. Recreations: golf, reading and music. Presbyterian. Residence: 62 Maple Avenue, Toronto, Ontario M4W 2T7.

MacPhail, The Honourable Lloyd G. Lieutenant-Governor of Prince Edward Island. P.O. Box 846, Government House, Charlottetown, PEI C1A 7L9. Born New Haven, Prince Edward Island, March 22,

LLOYD G. MacPHAIL

1920; son of Robert Archibald and Catherine C. (MacLean) MacPhail. Educated: New Haven Public School; Prince of Wales College, Charlottetown, Prince Edward Island. Owned R.A. MacPhail & Son, general merchants. Civic Activities: Served as a Director of the Provincial Exhibition Association for fourteen years and as a school trustee for many years. Elected M.L.A. for 2nd Queens in Provincial By-election, 1961; re-elected in seven Provincial general elections; Minister of Industry & Natural Resources and Tourist Development, 1965 – 66, Minister of Development, 1979 – 80; Minister of Finance, 1979 – 81; appointed Minister of Finance and Tourism, 1982 – 85; appointed Lieutenant-Governor August 1, 1985. Married

Helen Mae MacDougall, daughter of John W. MacDougall of Argyle Shore, Prince Edward Island; has four children (Judith Anne, Lynn, Ferne and Robert). Recreations: hockey fan, horseracing and touring. Baptist.

Madill, John Wallace, B.Sc., M.A.
Chief Executive Officer, Alberta Wheat Pool. Alberta Wheat Pool Buildings, Calgary, Alberta T2P 2P5. Director: Western Co-operative Fertilizers Ltd.; XCAN Grain Limited; Pacific Elevators Ltd.; Western Pool Terminals Ltd.; Prince Rupert Grain Ltd.; ABL Engineering Ltd.; Bank of British Columbia, 1977 – ; Fording Coal Limited, 1978 – ; TransAlta Utilities Corporation, 1978 – ; Co-Operative Energy Corporation, 1981 – ; Union Carbide, 1982 – ; C.D. Howe Institute, 1984 – . Born Foremost, Alberta, September 3, 1930. Educated: University of Alberta, Bachelor of Science (distinction in Agricultural Economics), 1956; awarded Arthur Newhouse Scholarship and Research Assistantship for graduate studies; Food

JOHN WALLACE MADILL

Research Institute, Stanford University, California, M.A. Career: Economic Analyst, Union Oil Company of California, Los Angeles, 1957; Economist, Alberta Wheat Pool; Executive Assistant to the General Manager, 1965; Director of Operations, 1966; General Manager, 1969; Chief Executive Officer, Alberta Wheat Pool, 1981 – . Member: Agricultural Institute of Canada; Alberta Institute of Agrologists; Canadian Agricultural Economics Society; Calgary Chamber of Commerce (President, 1974 – 75) and on various Committees; second Vice-President, Alberta Chamber of Commerce, May, 1982 – April, 1983; invited to serve on Canada-United States Advisory Committee, Canadian Chamber of Commerce (1982 –) and on Task Force on Canadian U.S. Trade Policy (1985 –); former member: Alberta Agricultural Research Trust; Senate, University of Calgary, 1975 – 82; University of Calgary Management Advisory Committee; Calgary Advisory Board, Crown Trust Company; former Director, PanCanadian Petroleum Limited, 1979 – 81. Served as a member of a five-man team investigating wheat production and marketing in Tanzania under the auspices of the Canadian International Development Agency (CIDA), 1968. Appointed short-term consultant on wheat marketing in Pakistan for The Ford Foundation, 1969; appointed as Advisor to the Grains Group of the Federal Government in Ottawa, April, 1970; headed a three-man team investigating grain storage in Bangladesh for CIDA, January, 1977; he again was asked by CIDA to head another three-man team to study grain storage in India, February, 1978; headed eight-man fact-finding mission to the Peoples Republic of China, March, 1980; participant in Canadian International Grains Institute seminar on grain handling and transportation in Brazil, April, 1980; participant in Trade Mission to Argentina, July, 1981. Married, has one son and one daughter.

Magwood, John M., Q.C., M.A., LL.B., S.J.D.
Vice-Chairman, Ontario Workers' Compensation Appeals Tribunal. Office Address: c/o Magian Juris Consult, 1 St. Clair Avenue West, Suite 202, Toronto, Ontario M4V 1K6. Director and Retired Chairman, Canadian Executive Service Organization (CESO), placement of retired executives in short term projects in developing countries and with Canadian Indian bands, Metis and Inuits. Born Toronto, Ontario, August 26, 1912; son of Samuel John Newton Mag

wood, M.D., F.R.C.S.(C), of Toronto and Susannah Maude (McLean) Magwood, L.T.C.M., of Toronto (both deceased). Educated: University of Toronto Schools; University of Toronto, B.A., 1933; M.A., 1937; LL.B., 1938; Doctor of Juridical Science, 1981; Osgoode Hall, 1936. Called to the bar of Ontario, 1936; appointed Queen's Counsel 1956. Founded firm which began as Mag-

JOHN M. MAGWOOD

wood, Frith, Pocock, Toronto, 1950. Member: Canadian Bar Association (Life Member); Law Society of Upper Canada; Founding Area Director, Legal Aid, York County (1967); York County Law Association (Past President). Past President and Honorary Vice-Chairman, National Council of YMCA's of Canada; Chairman, Honorary Board, Metropolitan Toronto, YMCA; Past President, Canadian Council for International Co-Operation. Director: City of Toronto Non-Profit Housing Corporation. Author of: *Competition Law in Canada*, 1981. Trustee, Lawrence Park United Church, Toronto. Liberal Candidate in former provincial election; Former Vice-President, Ontario Liberal Association. Canadian Army, 1942 – 45, Major G.S.O.2 at SHAEF; mentioned in dispatches, British Secretary of War, 1945. Honours: Canada Centennial Medal, 1967; Queen's 25th Jubilee Medal, 1977; Companion of the Fellowship of Honour, Canadian YMCA, 1983. Married Doris Rose Johnston, daughter of Oscar P. Johnston, June 18, 1938; has two children (Charles Johnston and Mrs. Beverley Dawn Jamieson). Clubs: Rosedale Golf; Badminton & Racquet; University; Osler Bluff Ski. Society: Psi Upsilon Fraternity (Past President). Recreations: riding, skiing, sailing, golf and tennis. Residences: R.R. No. 4, Creemore, Ontario L0M 1G0; Ingoldsby, Ontario.

Mahoney, The Honourable Patrick Morgan, P.C., B.A., LL.B.
Judge, Federal Court of Canada. Supreme Court Building, Ottawa, Ontario K1A 0H9. Born Winnipeg, Manitoba, January 20, 1929; son of Paul Morgan Mahoney of Howard, South Dakota, and Joan Ethel Tracy (Patrick) Mahoney of Calgary, Alberta. Educated: Calgary Public Schools; University of Alberta, B.A., 1950; LL.B., 1951. Read law with Rice, Paterson, Cullen & Ives, 1951 – 52; called to the bar of Alberta, 1952; appointed Queen's Counsel 1972. Elected as Liberal to House of Commons, representing Calgary South, general election, 1968; Parliamentary Secretary to Minister of Finance, 1970; Privy Councillor and Minister of State for Finance, 1972; defeated, general election, 1972; Judge, Trial Division, Federal Court of Canada, Ottawa, 1973; Judge, Court Martial Appeal Court of Canada, Ottawa, 1974; Chief Justice, Court Martial Appeal Court of Canada, 1982; Judge, Federal Court of Appeal, 1983; President, Canadian Football League, 1966; Senate, University of Calgary, 1966 – 72. Married Mary Alma Sneath, daughter of the late George Homer Sneath, June 28, 1958; has four children (Michael George, Patrick Murray, Sheila Mary and D'Arcy Carole). Clubs: Calgary Golf and Country; Ranchmen's, Calgary; Rideau, Ottawa. Residence: 3 Coltrin Place, Ottawa, Ontario K1M 0A5.

Maich, Robert Samuel, B.B.A. (Hons.)
President, Silcorp Limited, (formerly Silverwood Industries Limited), with retailing operations consisting of more than 1050 retail convenience food stores operating in Canada and the U.S. and more than 180 specialty ice cream stores in Canada. 6205 Air-

port Road, Mississauga, Ontario L4V 1E1. Director: Silcorp Limited, Mississauga; Mac's Convenience Stores Inc., Scarborough; Larkdale Property Development Limited.; Execsil Corporation, Mississauga; Hop-In Food Stores Inc., Roanoke, Virginia; FarrView Limited, Milford, Michigan; Convenience Services Limited, Northmar Industries Inc., Barrie, Ontario; Silcorp Employee Holdings Limited, Mississauga; Miller Enterprises, Florida. Director and Vice-President, USSIL Inc., Delaware. Born Brantford, Ontario, January 7, 1941; son of H. Agnes (Sroka) Maich and the late William Maich of Brantford. Educated: Pauline Johnson Collegiate, Brantford; University of Western Ontario, Honours Arts, Business Administration, London. Marketing Management, Colgate Palmolive Canada Ltd., Toronto, 1963 – 68; President, Colgate Palmolive (East Africa) Ltd., Nairobi, Kenya,

ROBERT SAMUEL MAICH

1968 – 69; Senior Associate, Booz-Allen & Hamilton Inc., Toronto, 1969 – 71; Director, Corporate Planning and Development, Silverwood Industries Limited, London, 1971; Vice-President and General Manager, Mac's Convenience Stores Inc., Scarborough, 1971 – 74; President, 1974 – 83; President, Larkdale Property Development Ltd., Scarborough, 1975; Vice-President, Silverwood Industries Limited, London, 1977 – 80; Executive Vice-President, Silverwood Industries Limited, Retail Group, Toronto, 1980 – 81; Executive Vice-President, Silverwood Industries, Toronto, 1981 – 82; President, Silcorp Limited (formerly Silverwood Industries Limited), 1982 – ; Vice-President, USSIL Inc., Delaware, 1980 – . Member: Young Presidents' Organization, Ontario Chapter; Director and Chairman, National Association of Convenience Stores, Washington, D.C.; Honourary Director, Muscular Dystrophy Association of Canada, Toronto; Vice-President, Ontario Convenience Stores Association. Married Sharon Anne Russell, daughter of the late Frank Russell of Brantford, June 6, 1964; has two children (Robert William Franklin and Susanne Elizabeth). Clubs: Oakville; Ontario Racquet; Board of Trade of Metropolitan Toronto.

Main, James M., P.Eng.
Consulting Engineer, President and Chief Executive Officer, DeLCan, De Leuw Cather, Canada Ltd. (est. 1953), consulting services in transportation, municipal and environmental engineering, planning, urban design and architecture, construction and project management. 133 Wynford Drive, Don Mills, Ontario M3C 1K1. President: De Leuw Cather Engineering Ltd.; De Leuw Cather Group. Director: IMS Infrastructure Management Services Ltd.; De Leuw Cather Western Ltd.; Delcanda International; Delcanda Inc.; Willis, Cunliffe, Tait/DeLCan; Commmand Engineering (International) Ltd.; Electrack Canada Ltd. Born Nairn, Scotland, February 13, 1928; son of David M. and Christina M. (Duggie) Main, both of Nairn. Educated: Millbank Public School; Roses Academical Institution, Nairn; Aberdeen University, Honours, B.Sc., 1950; Yale University, Bureau of Highway Traffic, 1962. Site Engineer, Holland & Hannen and Cubitts Ltd., London, England, 1950; Resident Engineer, De Leuw Cather, Canada Ltd., Ottawa, Ontario, 1957; Manager, Montreal Operations, De Leuw Cather & Assoc., Montreal, Quebec, 1964; Manager, Toronto Operations, De Leuw Cather, Canada Ltd., Toronto, Ontario, 1969; Senior Vice-President, Operations, 1973; President, 1974 – 79; President and Chief Executive Officer, DeLCan, De Leuw Cather, Canada

Ltd., 1979. Member: Association of Consulting Engineers of Canada; Association of Professional Engineers of Ontario; Corporation of Engineers of Quebec; Institute of Traffic Engineers; Institution of Civil Engineers; President, Consulting Engineers of Ontario,

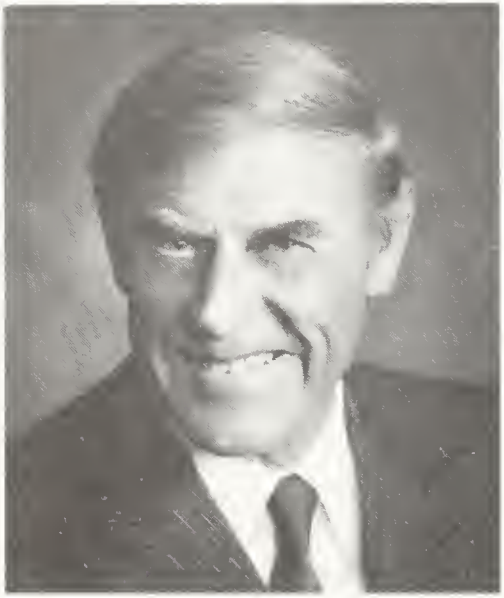

JAMES M. MAIN

1979 – 80; President, Bayview Country Club, 1984. Author of: several technical papers and reports about transportation. Married Joan Westland Ferens of Dunedin, New Zealand, daughter of George Westland Ferens, July 16, 1955; has three children (Alec, Sally-Ann and Gillian). Clubs: Bayview Country; Craigleith Ski; Glendon Squash. Recreations: golf, skiing, curling and squash. Protestant. Residence: 19 Leacock Crescent, Don Mills, Ontario M3B 1N8.

Mallett, Samuel Edward, B.Sc., Ph.D. President, Specialty Chemicals and Services Group, C-I-L Inc., manufacturers and suppliers of chemicals and allied products. P.O. Box 200, Station "A", 90 Sheppard Avenue East, North York, Ontario M2N 6H2. Chairman and Director: Alchem Inc.; Canadian Fracmaster Ltd.; Douglasdale Estates Ltd. Director, Tricil Limited. Born 1940. Educated: Manchester University, United Kingdom, B.Sc., 1962; Ph.D., 1965. Began as Research Chemist, C-I-L Inc., 1967; Research Planning Analyst, 1969; joined Chemetics International, 1970; held various positions with the Explosives Division including: Research and Technology Manager, 1973; Group Manager, Manufacturing and Technology, 1975; Group Manager, Production and Technology, 1976; Manager, Corporate Planning, 1977 – 80; Vice-Presi-

SAMUEL EDWARD MALLETT

dent and General Manager, C-I-L Resource Business area, Calgary, 1980 – 84. Married Thea Cole, 1965; has three children (Kate, Lynn and Stephen). Recreations: squash, skiing, hiking and fishing.

Malo, Paul-André, F.I.C.B., F.C.G.A. President, Certified General Accountants' Association of Canada (est. 1913), professional association of accountants. 1176 West Georgia Street, Suite 740, Vancouver, British Columbia V6E 4A2. Vice-President Audit, National Bank of Canada (est. 1860), chartered bank. 600 Lagauchetiere Street West, 7th floor, Montreal, Quebec H3B 4L2. Secretary and Member of The Executive Committee, Sogemec Inc. (Fédération des médecins spécialistes du Québec). Born Contrecoeur, Quebec, April 10, 1940; son of the late Lucien Malo and Antoinette Gendron

of Boucherville, Quebec. Educated: St. Joseph de Sorel High School, 12th grade, 1958; University of Montreal, Fellow, Institute of Canadian Bankers, 1968; University of Montreal, Certified General Accountant, 1974. Joined National Bank of Canada, Montreal, 1959; Branch Manager, 1968; Assistant District Manager, 1974; District Manager, 1978. Member: Corporation Professionnelle des Comptables Généraux Licenciés du Québec (President, 1982 – 83); Association des Numismates et Philatélistes de Boucherville Inc. (President/Founder, 1967 – 70); Canadian Bankers' Association, Chief Inspectors' Committee, since 1986; Canadian Numismatic Association, since 1970; Association des Diplômés de l'École des Hautes Études Commerciales, since 1974; Montreal Chamber of Commerce; Italian Chamber of Commerce, Montreal. Honours: Fellow of The Certified General

PAUL-ANDRÉ MALO

Accountants' Association of Canada; Fellow of the Institute of Canadian Bankers. Married Lise Cormier, daughter of the late Antoine Cormier and the late Flora Emma Handfield, August 4, 1962; has three children (Pierre, Josée and Maryse). Recreations: Golf and numismatics. Roman Catholic. Residence: 676 Augustin Quintal, Boucherville, Quebec J4B 3E7.

Malo, Paul-André, B.I.B.C., F.C.G.A.
Président de l'Association des comptables généraux agréés du Canada (fondée en 1913), association professionnelle de comptables. 1176, West Georgia Street, bureau 740, Vancouver (Colombie-Britannique) V6E 4A2. Vice-président - Vérification de la Banque Nationale du Canada (fondée en 1860), banque à charte. 600, rue de Lagauchetière ouest, 7e étage, Montréal (Québec) H3B 4L2. Membre du comité exécutif et secrétaire de Sogemec Inc. (Fédération des médecins spécialistes du Québec). Né à Contrecoeur (Québec) le 10 avril 1940; fils de feu Lucien Malo et d'Antoinette Gendron de Boucherville (Québec). Études: École supérieure St-Joseph de Sorel, 12e Sc. Sp., 1958; Université de Montréal, B.I.B.C., 1968; Université de Montréal, C.G.A., 1974. Entré au service de la Banque Nationale du Canada à Montréal, 1959; directeur de succursale, 1968; directeur régional adjoint, 1974; directeur régional, 1978. Membre: Corporation professionnelle des comptables généraux licenciés du Québec (président, 1982 – 83); Association des numismates et philatélistes de Boucherville Inc. (président-fondateur, 1967 – 70); Association des banquiers canadiens, membre du Chief Inspectors' Committee depuis 1986; Canadian Numismatic Association depuis 1970; Association des Diplômés de l'École des Hautes Études Commerciales depuis 1974; Chambre de Commerce de Montréal; Chambre de Commerce Italienne – Montréal. Distinctions: Fellow de l'Association des comptables généraux agréés du Canada; Brevet de l'Institut des banquiers canadiens. A épousé Lise Cormier, fille de feu Antoine Cormier et de feue Flora Emma Handfield le 4 août 1962, trois enfants (Pierre, Josée et Maryse). Loisirs: Golf et numismatique. Catholique. Domicile: 676, Augustin Quintal, Boucherville (Québec) J4B 3E7.

Mann, George Stanley
Chairman and Director, Unicorp Canada Corporation. 21 St. Clair Avenue East, Toronto, Ontario M4T 2T7. Chairman: Palm Dairies Ltd.; Unicorp American Corporation, New York, New York; Union Enterprises Ltd.; Union Gas Limited. Director: Consumers Distributing Company Limited; Mark Resources Inc.; National Bank of Canada. Born Toronto, Ontario, December 23, 1932; son of David Phillip and Elizabeth

Mann, both of Toronto. Educated: North Toronto Collegiate. Began as Mortgage Broker, Toronto, 1952; engaged in acquisition of residential land and construction of homes, 1955; Partner, Mann & Martel, directing expansion of branches, acquisition

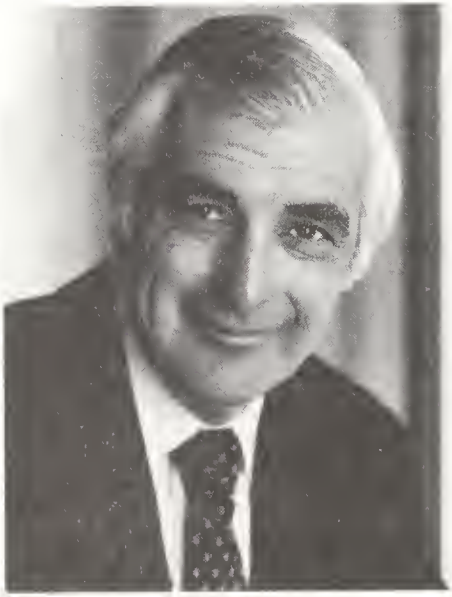

GEORGE STANLEY MANN

of real estate holdings and investments, 1959; incorporated firm of Investors Leaseholds Ltd. and constructed several plazas, bank branches and townhouses, 1961; Chief Executive Officer, Mann & Martel, 1968; Vice-Chairman, Finance Committee, Toronto Real Estate Board, 1970; President, York Region Real Estate Board, 1973; Former President and Director, United Trust Company. Married Saundra Sair, January 2, 1955; has two children (Michael and Tracy). Clubs: Oakdale Golf and Country; Primrose; High Ridge Country, Palm Beach, Florida. Recreation: Golf. Residence: 18 Old Forest Hill Road, Toronto, Ontario M5P 2P7.

Mannix, Ronald Neil, B.Comm.
Chairman, Manalta Coal Ltd., coal mining. P.O. Box 2550, Calgary, Alberta T2P 2M7. Director: Bank of Montreal; Canfor Corporation; Pembina Resources Ltd. Born Calgary, Alberta, February 25, 1948; son of Margaret Ruth (deceased) and Frederick Charles Mannix of Calgary, Alberta. Educated: Strathcona Tweedsmuir; Ridley College; University of Alberta, Bachelor of Commerce. Career: Labourer, Loram International Ltd.; Foreman; Project Superintendent, Loram International Ltd.; Mine Manager, Manalta Coal Ltd.; Manager, Thermal Coal Division, Calgary, Alberta; President; Chairman, Manalta Coal Ltd., Calgary, Alberta, 1977. Member: The Business Council on National Issues. Clubs: Calgary Golf and Country; Calgary Petroleum; Ranchmen's Club; Glencoe Club, all of Calgary. Recreations: skiing, hunting, golf and squash.

Mara, George Edward, C.M.
Chairman, Jannock Limited, a diversified public company engaged in the manufacture of bricks, steel and electrical products and having a significant interest in sugar refining,

GEORGE EDWARD MARA

graphic arts and oil and gas. P.O. Box 43, Toronto Dominion Centre, Toronto, Ontario M5K 1B7. Chairman, William Mara Co. Vice-President and Director, Confederation Life Insurance Co. Director: Ford Motor Company of Canada Limited; Jannock Limited; Strand Oil & Gas Ltd. Born Toronto, Ontario, December 12, 1921; son

of the late George Edward and Gladys Mara, both of Toronto. Educated: Upper Canada College. Director, The Wellesley Hospital; The Conn Smythe Foundation; Governor, Olympic Trust of Canada; Honourary Member, Canadian Olympic Association. Served with Royal Canadian Navy during World War II, rank of Lieutenant. Married Margaret Mary Roddick, daughter of the late James O. Roddick, March 22, 1947; has two children (George Jr. and Diane). Clubs: Toronto; York; Rosedale Golf; Toronto Hunt; Badminton & Racquet (Toronto); Toronto Golf (Mississauga). Anglican. Residence: 42 Park Lane Circle, Toronto, Ontario M3C 2N2.

Marceau, The Honourable Louis, LL.D.
Judge, Federal Court of Canada. Supreme Court Building, Ottawa, Ontario K1A 0H9. Born Quebec City, February 6, 1927; son of Paul-V. and Marie-Laure (Picard) Marceau, both of Quebec. Educated: Laval University; Faculté de Droit et des sciences économiques de Paris. Called to the bar of Quebec, 1949. Dean of Law School, Laval University, Quebec, 1965 – 69; Quebec Public Protector (Ombudsman), Quebec, 1969 – 75; Member of Appeal Division, Federal Court of Canada, Ottawa, July 19, 1983 – ; Member of Trial Division, Federal Court of Canada, Ottawa, December 23, 1975 – . Married Suzanne Duquette, daughter of Robert Duquette, January 5, 1971; has four children (Patrice, Danièle, Marie-Odile and Nathalie). Catholic. Residence: 600 Besserer Street, Ottawa, Ontario K1N 6C9.

Marcello, Rocco Anthony
President and Chief Executive Officer, Davidson Partners Limited (est. 1944), investment dealers and Member of the Toronto Stock Exchange, Montreal Stock Exchange, Vancouver Stock Exchange, Alberta Stock Exchange and the Investment Dealers' Association of Canada. P.O. Box 122, First Canadian Place, Suite 3700, Toronto, Ontario M5X 1E9. Member of various Boards of private and public companies. Born Toronto, Ontario, March 9, 1939; son of Angelo and Angela (Romagnuolo) Marcello. Educated: Toronto Public and High Schools. Security Trader, Davidson Partners Ltd., Toronto, 1955; Registered Representative, 1962; Manager, Equity Trading, 1967; Partner, 1968; Executive Vice-President, 1972; President and Chief Operating Officer, 1976; President and Chief Executive Officer, 1980. Member: Board of Governors, Toronto Stock Exchange, 1982 – 85. Vice-Chairman, Toronto Stock Exchange, 1984 – 85. Governor, Toronto Futures Exchange, 1984 – 85. Married Marie Elizabeth Spencley, daughter of the late Malcolm Roy Spencley, August 25,

ROCCO ANTHONY MARCELLO

1962; has three children (Michael, Mark and Christian). Clubs: The Ontario Club; Bayview Golf and Country; Toronto Board of Trade; Ontario Jockey Turf Club. Society: Ontario Legal Aid Society. Recreations: tennis and skiing. Roman Catholic. Residence: 70 Roschill Avenue, Suite 807, Toronto, Ontario M4T 2W7.

Marchment, Alan Roy, B.A., F.C.A., F.T.I.
President, Chief Executive Officer and Director, Traders Group Limited, 625 Church St., Toronto, Ontario M4Y 2G1. President, Chief Executive Officer and Director, Guaranty Trust Company of Canada, 366 Bay Street, Toronto, Ontario M5H 2W5. Director: Canadian General Securities Limited; Canadian General Insurance Company; Toronto General Insurance

Company; Traders General Insurance Company; Canadian General Life Insurance Company. Born Toronto, Ontario, May 29, 1927; son of William Roy (deceased) and Alice C. Marchment, both of Toronto. Educated: University of Toronto, B.A., Hon. Philosophy; Ontario Institute of Chartered

ALAN ROY MARCHMENT

Accountants, F.C.A. Auditor, Clarkson Gordon, Toronto, 1950 – 55; Secretary-Treasurer, Pacific Finance Corporation of Canada Ltd. and Chief Agent, Olympic Insurance Co., Toronto, 1955 – 60; Assistant Treasurer and Assistant Secretary, Pacific Finance Corporation, Los Angeles, California, 1960 – 63; President and Director, Transamerica International S.A., Paris, France, 1963 – 65; Assistant Treasurer, Finance, The T. Eaton Co. Ltd., 1965; Treasurer, 1966; Vice-President, 1969 – 73; President and Director, Guaranty Trust Company of Canada, 1973; Chief Executive Officer, 1975; Chairman, 1979 – 1985; Director, Traders Group Limited, 1977; Vice-Chairman, 1978; Chairman and Chief Executive Officer, 1979; President and Chief Executive Officer, 1985. Chairman, Ontario Provincial Courts Committee; Director, The Toronto Symphony (President, 1978 – 82); Trustee, The Toronto Symphony Foundation (Chairman, 1983 – 86); Member, Toronto Redevelopment Advisory Council; Honourary Treasurer and Council Member, The Board of Trade of Metropolitan Toronto; Director: The Navy League of Canada (Ontario Division); International Insurance Society, Inc.; Metro Toronto International Caravan Festival; Trust Companies Association of Canada Inc. (Chairman, 1982 – 84); Chairman, Canada Post Review Committee (1985); Past Chairman, Board of Governors, University of Guelph (1979-82); Past President: National Club (1977), Gage Research Institute (1976-79), C.M. Hincks Treatment Centre (1972); Past Trustee, Toronto Western Hospital (1969-78); Past Governor, Canadian Institute of Chartered Accountants (1975-78). Lieutenant, R.C.N.(R), 1946 – 55. Honours: Honourary Life Member, Canadian Wildlife Federation; Honourary Member, National Council, Boy Scouts of Canada; Honourary Director, Asthma Society of Canada; Knight of the Order of St. Lazarus of Jerusalem. Married Patricia Anne Vanstone, daughter of the late Frank S. Vanstone, January 19, 1949, has one son and one daughter. Clubs: National; Toronto; York; Goodwood; Toronto Golf; Cambridge. Recreations: Karate, golf, hunting and fishing. Anglican. Residence: 18 Clarendon Avenue, Toronto, Ontario M4V 1H9.

Martin, Frederic Shaw, LL.B., C.M.R.I., K.C.L.J.
Vice-President, Richardson Greenshields of Canada Ltd. Royal Bank Centre, 90 Sparks Street, Suite 314, Ottawa, Ontario K1P 5B4. President: Blackburn Properties Corp. Ltd.; Stanley Lands Limited; Blackburn Bros. Limited; Culloden Investments Limited. Director: Eagle Pass N.V.; Esstra Industries Limited; Kilmuir Holdings Limited; CE Pickering Investment Ltd.; CE Pickering Products Ltd.; Norpak Limited. Born New Perth, Prince Edward Island, July 16, 1922; son of George and Jennie (Shaw) Martin. Educated: Prince of Wales College, Charlottetown; Dalhousie University, Halifax, LL.B. Called to the bar, 1947. Legal Advisor, Central Mortgage and Housing Corp., Ottawa; Executive Assistant to Solicitor General and Leader of Government in the Senate, 1952 – 57. Member: Investment and Finance Committee, Victorian Order of Nurses for Canada; Board of Trustees, Chil-

dren's Hospital of Eastern Ontario Foundation; Board of Confederation Centre of the Arts, Charlottetown, Prince Edward Island; Foundation for Legal Research in Canada. Life Governor, Ashbury College. Honours: Commander, Order of Merit, Republic of Italy; Knight Commander of the Military and Hospitaller Order of Saint Lazarus of Jerusalem. Married Ogden Frances Blackburn, daughter of the late Robert Lennox

FREDERIC SHAW MARTIN

Blackburn, November 8, 1956; has five children (Jane Lennox, Peter Charles Blackburn, Sarah Lennox, Caroline Mellish and Alexandra Mary). Clubs: Rideau, Ottawa; Royal Ottawa Golf; Ottawa Country; Lyford Cay, Bahamas; Maganissippi Fish and Game. Anglican. Residence: Aylmer Road, R.R. No. 2, Aylmer East, Quebec J9H 5E1.

Martin, Joseph E. (Joe), B.A.(Hons.) Partner-in-Charge, Touche Ross Management Consultants (est. 1957). P.O. Box 12, First Canadian Place, Toronto, Ontario M5X 1B3. Chairman, Touche Ross International Management Consulting Policy Group. Immediate Past President, Canadian Association of Management Consultants. Born Kelvington, Saskatchewan, January 13, 1937; son of the late George Herbert and Jakobeina Sigurlaug (Einarsson) Martin of Winnipeg, Manitoba. Educated: Le Roy Public School, Saskatchewan; Mulvey Junior and Gordon Bell High Schools, Winnipeg; United College (now University of Winnipeg), B.A., Honours, 1959; Advanced Management Program, Harvard Business School, 1982 – 83. Senior Stick, 1957 – 58; Investment Analyst, Monarch Life Assurance Co., Winnipeg, 1959 – 61; Executive Assistant to Premier and Provincial Treasurer, Manitoba Government, 1961 – 63; Executive Secretary, Manitoba Royal Commission on Local Government Organization and Finance, 1963 – 64; Executive Director, Manitoba Centennial Corporation, 1964 – 66; Consultant, Touche Ross & Partners, Winnipeg, 1966; Toronto, 1968; Partner, 1972 – ; Partner-in-Charge, 1978 – . Author of: "Management Trends: A Sectorial Analysis of the Canadian Economy", *Business Quarterly*, Spring, 1986. Co-

JOSEPH E. (JOE) MARTIN

Author of: "A New Phenomenon: Anti-Canadian Sentiment in U.S. Business Community", *Business Quarterly*, Winter, 1981. Past President and Fellow, Institute of Management Consultants of Ontario. Past President: Manitoba Historical Society; Manitoba Young Progressive Conservative Associa-

tion. Member, Consultative Committee, Canadian Museum of Civilization. Served with C.O.T.C., University of Manitoba and Prairie Command Personnel Selection Unit, discharged with rank of Captain, 1962. Married Sally Ann (Dagg) Martin, daughter of the late W. Noble Dagg, July 16, 1960; has four children (Jon Noble George, Michael Reid, Marian Michelle and Meredith Ann). Clubs: Albany; Toronto Cricket, Skating and Curling; Cambridge; North Toronto Tennis. Recreations: Squash, history and tennis. Progressive Conservative. Anglican. Residence: 215 Glencairn Avenue, Toronto, Ontario M4R 1N3.

Martin, Paul Edgar, B.A., LL.B.
President and Chief Executive Officer, The CSL Group Inc. 759 Victoria Square, Montreal, Quebec H2Y 2K3. Chairman and Chief Executive Officer: Canada Steamship Lines Inc.; Canadian Shipbuilding & Engineering Limited; Kingsway Transports Limited; Voyageur Enterprises Limited. Director: The CSL Group Inc.; Canada Development Corporation; Argyll Energy Corporation; Redpath Industries Limited; Lednay Limited; CB Pak Inc.; Imasco Limited. Born Windsor, Ontario, August 28, 1938, son of Paul Joseph James and Eleanor Alice Martin. Educated: University of Ottawa; University of Toronto, Honours B.A., Philosophy and History, 1962; University of Toronto, LL.B., 1965; Osgoode Hall, Toronto. Law Society of Upper Canada. Read law with Osler, Hoskin & Harcourt, Toronto; called to the bar of Ontario, 1966. Career: In the years prior to Bar admission worked: as a merchant seaman on the Mackenzie River, in the High Arctic and on the Atlantic Ocean; as a roustabout in the Alberta oil fields; in the Legal Branch, European Coal and Steel Community; in 1967, became Executive Assistant to President, Power Corporation of Canada, and subsequently Vice-President, Special Projects, Consolidated-Bathurst Inc.; Vice-President, Planning and Development, Power Corporation of Canada. Member: C.D. Howe Institute Policy Analysis Committee; British North American Committee; Dominion Marine Association; Chartered Institute of Transport. Chairman, Canadian Shipowners Association. Governor: Canadian Shipbuilding & Repairing Association, Concordia University. Director: Global Futures Network, International Advisory Board; Great Lakes Waterways Association; North-South Institute; Canadian Committee of Lloyd's Register of Shipping; Canadian Council of Christians and Jews; Canadian Council for Native Business. Married Sheila

PAUL EDGAR MARTIN

Ann, daughter of William A. Cowan, Windsor, Ontario, September 11, 1965; has three children (Paul William James, born 1966, Robert James Edward, born 1969 and David Patrick Anthony, born 1974). Clubs: University Club of Montréal; Mount Bruno Country Club; The Mount Royal Club. Recreations: sports and reading. Residence: Montréal, Québec.

Martin, Robert William, B.A.Sc.
President, Chief Executive Officer and Director, The Consumers' Gas Company Ltd., distribution of natural gas. 100 Simcoe Street, Toronto, Ontario M5H 3G2. Executive Vice-President and Director, Hiram Walker Resources Ltd. Director: St. Lawrence Gas Company; Underwater Gas Developers Limited; Gazifère; Arbor Living Centres Inc.; Ralston Purina Canada Inc.; Innopac Inc.; West Park Hospital. Born Toronto, Ontario, June 7, 1936; son of Wil-

liam George of Toronto and Evelyn Irene Martin of Windsor, Ontario. Educated: Leaside High School; Vaughan Road Collegiate; University of Toronto, B.A.Sc., Civil Engineering, 1954 – 58. Staff Engineer, Provincial Gas, St. Catharines, Ontario, 1958 – 59; Assistant Superintendent, Operation, 1959 – 64; General Superintendent, Operation, 1964 – 69; Assistant to Vice-President, Finance, The Consumers' Gas Company, Toronto, 1969 – 71; Manager, Non-Utility Operations, 1971 – 73; Manager, Metropolitan Toronto, May-December, 1973; Vice-President, Operations, 1973 – 80; Executive Vice-President, Utility Operations, Hiram Walker-Consumers' Home Limited, 1980 – 81; President and Director, Consumers' Gas Company Ltd., 1981 – ; appointed Chief Executive Officer, 1984. Member: Association of Professional Engineers of Ontario; Canadian Gas Association (Past Chairman and Director); Ontario Natural Gas Association (Past President); American Gas Association (Director). Mar-

ROBERT WILLIAM MARTIN

ried Patricia Lorraine Norris, daughter of Albert George Norris, June 27, 1959; has three children (Stephen Gregory, Robert Scott and Adrienne Christine). Clubs: Mississaugua Golf and Country; Ontario Racquets; Engineers'; Cambridge; Board of Trade of Metropolitan Toronto. Recreations: racquet sports, fitness, bridge and golf. Protestant. Residence: 1411 Birchwood Drive, Mississauga, Ontario L5J 1T3.

Martin, Rochfort Kirwan, B.A.
Chairman, Martin, Lucas & Seagram Ltd. (est. 1952). 48 Yonge Street, Toronto, Ontario M5E 1G9. Born Victoria, British Columbia, November 3, 1908; son of Alexis Francis Ramsay and Emilie Alice Innocent (Mason) Martin. Educated: University School, Victoria, British Columbia, 1922 – 26; McGill University, B.A. (Honours in Economics), 1930. Reporter, Victoria Daily Times, 1928 – 30; Investment Department, Sun Life Assurance Co. of Can-

ROCHFORT KIRWAN MARTIN

ada, Montreal, 1930 – 35; Secretary, Newsprint Association of Canada, Montreal, 1935 – 41; Economist, Joint Economic Committee of Canada & U.S.A., 1941 – 42; Special Consultant, Department of Trade and Commerce, Ottawa, 1945; Vice-President, Canadian Management Co. and Canadian Corporate Management Co., Toronto, 1945 – 52; Past President, Investment Counsel Association of Ontario; former Vice-Chairman, Toronto Branch, Royal Com-

monwealth Society; former Branch Secretary, Canadian Institute of International Affairs. Director, Toronto Mendelssohn Choir; Governor, St. George's College, Toronto; Member of the Advisory Committee, National Ballet of Canada. Served in World War II, Canadian Infantry Corps, rank of Captain, 1942 – 45. Married Laura Helen Fletcher (deceased), daughter of Dr. A.A. Fletcher, Toronto, Ontario, June 20, 1953; has two children (Stephen Richard and Caroline Mary Duncanson). Clubs: Toronto; Toronto Golf; York; Badminton and Racquet; Beaver Fishing; Coral Beach Club (Bermuda). Society: Kappa Alpha. Recreations: fishing, shooting and golf. Anglican. Residence: 31 Dunloe Road, Toronto, Ontario M4V 2W4; Summer Residence: Go Home Bay, Ontario.

Martin, William Steward Arnold, Q.C., M.A., LL.B., Ph.D.
Senior Partner, Aikins, MacAulay & Thorvaldson, Barristers and Solicitors. 360 Main Street, 30th Floor, Winnipeg, Manitoba R3C 4G1. Director: Greensteel Industries Ltd.; C.M.L. Northern Blower Inc.; Abco Supply and Service Ltd.; Tiber Energy Corporation; Canadian Shield Foundation.

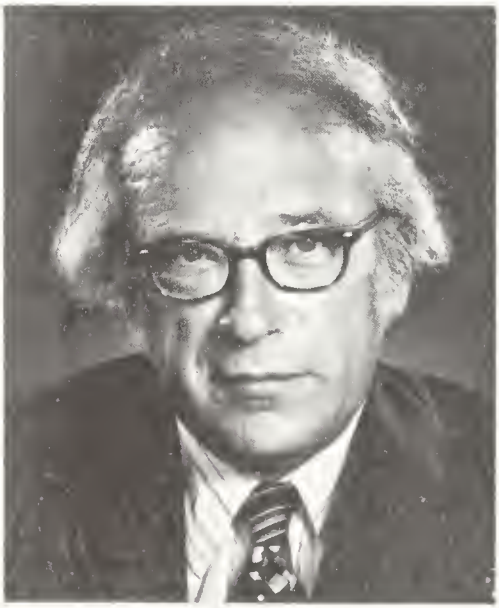

WILLIAM STEWARD ARNOLD MARTIN

Born Winnipeg, Manitoba, July 1, 1924; son of the late William Anderson and the late Vivien Edna Martin, both of Winnipeg. Educated: Robert H. Smith, Queenston, Kelvin; University of Manitoba; University of Toronto; Manitoba Law School; M.A., LL.B., Ph.D. Read law with F.G. Thompson, 1946 – 49; called to the bar of Manitoba; appointed Queen's Counsel 1965. Member: Manitoba Bar Association; Canadian Bar Association; Honorary Fellow of St. John's College, Winnipeg. Author of: *Outline History of the Lake of the Woods*. Former Chief Adjudicator of the Public Service Staff Relations Board; First Chairman, Heritage Manitoba. Honours: Hall of Fame Award from the Red River Valley Historical Society, 1975; Honorary President of The Manitoba Historical Society, 1983; S.S. Kresge Fellowship, 1950; Mary Jane Falker Fellowship, 1951. Married Ethel Thelma Heath, daughter of Reginald Walter Heath, March 9, 1955; has four children (Heather—Mrs. H.T. Richardson, Shelagh—Mrs. D. R. Quinton, Catherine—Mrs. D. R. George and Nancy). Clubs: St. Charles Country; The Winnipeg Squash Racquet; The Manitoba; Niakwa Country; Gator Creek Golf Club, Sarasota, Florida. Society: Delta Kappa Epsilon. Recreation: golf. Anglican. Residence: 305 Kelvin Boulevard, Winnipeg, Manitoba R3P 0J1.

Martitsch, Karl, P.Eng.
Senior Vice-President, Stone & Webster Canada Limited (est. 1950), engineering and construction. 2300 Yonge Street, Toronto, Ontario M4P 2W6. Born Ratnitz, Austria, November 19, 1917; son of the late Josef and the late Martha Martitsch, both of Austria. Educated: Technical College, Villach, Austria; Vienna and Graz Universities, Austria; Master of Civil Engineering (Dipl.Eng.). Worked with Foundation Co. of Canada Ltd., Ontario, 1951 – 63, as Field Engineer, Resident Engineer, Superintendent, Project Manager and Construction Manager; Vice-President, Construction, Stone & Webster Canada Ltd., Toronto, 1963 – 72; Vice-President and General Manager, Special Projects, 1972 – 81; Senior Vice-President and General Manager, Special Projects, 1981 – . Member: Association of Professional Engineers of Ontario, 1953 – (received the Citizenship Award, 1973; Consulting Engi-

neer, 1974 –); Director: Industrial Contractors' Association of Canada, 1968 – (President, 1971 – 73); Construction Safety Association of Ontario, 1970 – (Member of Executive Council, 1977-; Member of Management Committee, 1979 – 85; President,

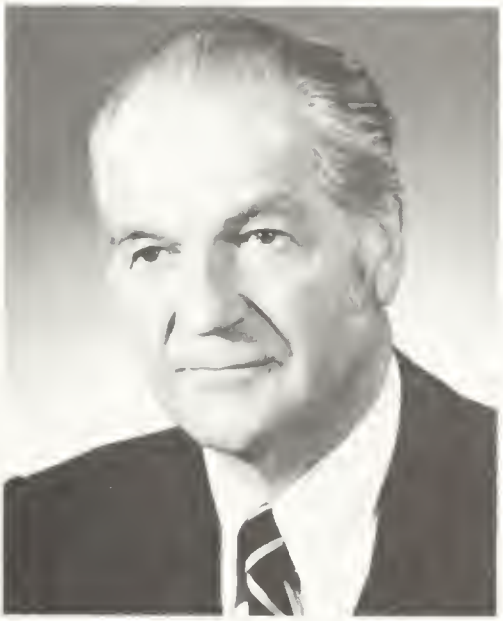

KARL MARTITSCH

April 1983 – 84); Member of Council, World Ski Federation—FIS, 1979 – (Member of Sub-Committee for Jumping Hills, 1963 – ; Jumping Judge, 1970 – ; Member of Jumping Committee, 1971 – 79); Former Director; Canadian Construction Association, 1972 – 76; Construction Labour Relations Association of Ontario, 1972 – 79; National Construction Industry Development Foundation, 1972 – 80; Toronto French School, 1973 – 78; Former Member, Construction Sector Committee, Economic Council of Canada. Married Beverly Ann Westman, daughter of Dr. G.E. Westman, September 12, 1953; has two children (Karl Nicholas and Franchesca). Clubs: World Ski Federation (Canadian Representative to the FIS Council and Canadian Representative to the FIS Sub Committee for ski jump design; Olympic and FIS Ski Jumping Judge); Royal Canadian Yacht; Valley Tennis. Society: Austrian-Canadian Society. Recreations: skiing and tennis. Residence: 38A Whitehall Road, Toronto, Ontario M4W 2C6.

Martitsch, Karl, P.Eng.
Premier Vice-président de Stone & Webster Canada Ltée (fondée en 1950), génie et construction. 2300 rue Yonge, Toronto, Ontario M4P 2W6. Né à Ratnitz, Autriche le 19 novembre 1917; fils de feu Josef et de feue Martha Martitsch, tous deux d'Autriche. Études: Collège technique, Villach, Autriche; Universités de Vienne et de Graz, Autriche; Ingénieur diplômé en génie civil. A travaillé, de 1951 à 1963, à la Foundation Co. of Canada, Ltd., à l'Ontario, comme ingénieur de chantier, ingénieur résident, directeur de chantier, directeur de projet et directeur de construction; vice-président, construction, Stone & Webster Canada Ltd., Toronto, 1963 – 72; vice-président et directeur général, projets spéciaux, 1972 – 81; premier vice-président et directeur général des projets spéciaux, 1981 – . Membre: Association of Professional Engineers of Ontario (Lauréat de Prix de la citoyenneté, 1973; ingénieur-conseil, 1974 –); administrateur: Industrial Contractors' Association of Canada, 1968 – (président, 1971 – 73); Construction Safety Association of Ontario, 1970- (membre du conseil exécutif, 1977 – ; membre de la comité de direction, 1979 – 85; président, avril 1983 – avril 1984); membre du conseil, Fédération Internationale du Ski (FIS), 1979 – (souscomité pour l'étude des pentes de saut, 1963 – ; juge aux compétitions de saut, 1970—; membre du comité pour le saut, 1971 – 79); ancien administrateur: Canadian Construction Association, 1972 – 76; Construction Labour Relations Association of Ontario, 1972 – 79; National Construction Industry Development Foundation, 1972 – 80; Toronto French School, 1973 – 78; ancien membre, comité sur le secteur de la construction, Conseil Économique du Canada. Épousé à Beverly Ann Westman, fille de Docteur G.E. Westman le 12 septembre 1953; ils ont deux enfants (Karl Nicholas et Franchesca). Clubs: Fédération Internationale du Ski (délégué canadien au conseil de FIS, en même temps délégué canadien du sous-comité pour le saut et pour l'étude des tremplins, juge FIS et olympique aux compétitions de sauts); Royal Canadian Yacht Club; Valley Tennis Club. Société: Austrian-Canadian Society. Loisirs: ski et tennis.

Domicile: 38A rue Whitehall, Toronto, Ontario M4W 2C6.

Mason, Peter Leonard, F.R.I., O.L.E. President, Peter L. Mason Limited Realtor (est. 1967), Industrial-Commercial Real Estate Sales/Leasing Investment, Office Leasing and Appraisal Real Estate. 1 Valleybrook Drive, Suite 401, Don Mills, Ontario M3B 2S7. Residential Branch Office, 4400 Highway 7, Unionville, Ontario L3R 1M2. Born Toronto, Ontario, July 4, 1944; son of W. Leonard and Ida M. (Moir) Mason, both of Toronto. Educated: Leaside High School; Markham High School; York University, F.R.I., Ontario Land Economist (O.L.E.).

PETER LEONARD MASON

Branch Accountant, Royal Bank of Canada, Toronto, 1963; Industrial/Commercial Sales, Webb & Mason Limited, 1965; Peter L. Mason Ltd., Toronto, 1967 to present; President, The Toronto Real Estate Board, 1977; Chairman of Taxation Committee, 1978; Chairman of Legislation Committee, 1979; Chairman of Political Affairs Committee, 1980 – 81. President and Director, Ontario Real Estate Association, 1982. Member: Commercial Registration Appeal Tribunal for Province of Ontario, 1985 – 86. Held the following positions for 1985 with the Canadian Real Estate Association: Director (was also a Director in 1981); appointed to the Management Board; appointed Chairman of the Member Services Committee. Member, Board of Directors, International Real Estate Board, 1985; Chairman of Building Committee for Toronto Real Estate Board, 1986 – 87; Chairman of the Management Board for the Markham Theatre for the Performing Arts, 1985 – 86; President of the Ontario Real Estate Foundation, 1986 – 87. Married Dorothy Jean Jarvis, C.R.B. Broker and Manager of Residential Division, daughter of Russell Jarvis, July 1, 1966; has four children (Sandra, Andrea, Joanna and Lesley). Clubs: York Downs Golf & Country; Osler Bluff Ski; Metro Board of Trade; Granite Club. Recreations: Skiing, squash and tennis. Residences: R.R. #1, Unionville, Ontario; Ski Chalet, R.R. #1, Collingwood, Ontario. ed.hup

Masse, The Honourable Marcel, P.C., M.P. Minister of Energy, Mines and Resources. Born 1936. Educated: Ecole normale Jacques Cartier, teaching and psychology; University of Montreal, contemporary history; Institut des sciences politiques, Paris, political science; Sorbonne, French civilization; City of London College, the political

MARCEL MASSE

and economical history of the Commonwealth; European Institute of Business Administration, Fountainebleau, international marketing. Taught ancient history for the Laundière regional school board; sat in the Quebec National Assembly and held ministerial positions in the Government of Quebec, 1966 – 73; held the portfolios of: Minister of Education; Minister delegated to receive foreign heads of State, Expo 67; Minister responsible for Public Service; Minister for Intergovernmental Affairs; Minister of Planning and Development; joined Lavalin, engineering firm and held positions of: Director, Lavalin, 1974 – 84; Project Director, United Nations Development Program for Lavalin; Vice-President and Vice-President responsible for Marketing and Commercial Development, Lavalin; elected Member of Parliament, September 4, 1984; appointed Minister of Communications, September 17, 1984; Minister of Energy, Mines and Resources, June 29, 1986. Former Director: Montreal Symphony Orchestra; Canadian Writers' Foundation; Katimavik; Canadian Refugee Foundation; Lanaudière Summer Festival. Progressive Conservative.

Masse, L'honorable Marcel, c.p., député
Ministre de l'énergie, des mines et des resources. Né 1936. Études: l'École Normal Jacques-Cartier, baccalauréat en pédagogie et psychologie; l'Université de Montréal, a étudié l'histoire contemporaine; l'Institute de sciences politiques de Paris, sciences politiques; la Sorbonne, civilisation française; City of London College de Londres, histoire politique et économique du Commonwealth; l'Institut européen d'administration des affaires de Fontainebleau, marketing international. A enseigné l'histoire des civilisations à la Commission scholaire régionale de Lanaudière; député et a cumulé des fonctions ministérielles à l'Assemblée Nationale et au Gouvernement du Québec, 1966 – 73; il a occupé les postes de ministre d'état à l'education, de ministre délégué à l'accueil des chefs d'etats lors de l'exposition internationale de Montréal, de ministre délégué à la fonction publique; il a aussi été ministre des affaires intergouvernementales et ministre de la Planification et du développement; a été administrateur de la société Lavalin, 1974 – 84; chez Lavalin il a occupé les postes de directeur de projets dans le cadre du programme des Nations-Unies pour le développement; de vice-président, et de vice-président responsable du marketing et du développement commerciale; élu dans l'élection générale, le 4 septembre, 1984; assermenté ministre des Communications, le 17 septembre 1984; assermenté comme ministre de l'énergie, des mines et des resources le 29 juin 1986. Très engagé dans les affaires communautaires, il est anciennement membre du conseil d'administration de l'orchestre symphonique de Montréal, de la Fondation des écrivains canadiens, de Katimavik, de la Fondation canadienne pour les réfugiés et du festival d'été de Lanaudière. Progressiste conservateur.

Masterman, Jack Verner, B.Comm., F.S.A., F.C.I.A.
President, Chief Executive Officer and Director, The Mutual Life Assurance Company of Canada (est. 1869), individual life

JACK VERNER MASTERMAN

insurance and annuities, group life and health insurance and group pensions annuities, group health insurance and group pensions, investment funds. 227 King Street South, Waterloo, Ontario N2J 4C5. Director: The Mutual Trust Company; Mutual Trustco Inc.; Executive Financial Counsel-

ling Ltd.; Association Life Assurance Co. Inc. of Milwaukee, Wisconsin; Mutual Diversico Ltd.; MLC Oil and Gas Ltd.; , all subsidiaries of Mutual Life of Canada. Born Calgary, Alberta, August 8, 1930; son of the late Lawrence Arthur Masterman of Winnipeg, Manitoba and the late Mary Frances (Robinson) Masterman of Wapella, Saskatchewan. Educated: Kelvin High School, Winnipeg; University of Manitoba, Bachelor of Commerce, Actuarial Science, 1953. Actuarial Clerk, Mutual Life Assurance Company of Canada, June 1953; Actuarial Assistant, 1957; Assistant Actuary, 1960; Associate Actuary, 1963; Actuary, 1966; Executive Officer, 1969; Vice-President, Operations, 1972; Vice-President (Individual), 1975; Executive Vice-President, 1978; President and Chief Operating Officer, 1982; Chief Executive Officer, 1985. Fellow: Society of Actuaries, F.S.A., 1960; Canadian Institute of Actuaries, F.C.I.A. Director, Life Office Management Association; Canadian Life and Health Insurance Association Inc.; Business Council on National Issues; Board of Management, Victorian Order of Nurses; The Stratford Festival. Married Isabel Christine Kaitting, daughter of Clarence Richard Kaitting, June 25, 1954; has four children (Lawrence Richard, Keith Charles, Christine Mary Murray and Sheila Claire Macarthur). Club: National Club of Toronto. Protestant. Residences: 163 Tennyson Place, Waterloo, Ontario; Cliffdene Road, Lake of Bays.

Mather, Derek H., B.Comm.
President, Chief Executive Officer and Director, Vencap Equities Alberta Ltd. (est. 1983), venture capital investor. 1980—10180 101st Street, Edmonton, Alberta T5J 3S4. Born Calgary, Alberta, January 14, 1933; son of the late Thomas Herbert and Dorothy Lillian Mather, a resident of Vancouver, British Columbia. Educated: McGill University, B.Comm. (Hon. Economics), 1954. Joined Sun Life of Canada, 1954 – 62; Canadian Enterprise Development Corporation Limited (CED), 1962; Investment Officer, CED; various positions with CED including Assistant Vice-President, Vice-President and Senior Vice-President; appointed Executive Vice-President, 1979; President and Chief Executive Officer, Westmills Carpet Ltd. Calgary, 1977 – 80; Chairman, June 1980 – 83; President, Director and Chief Executive Officer, Vencap Equities Alberta Ltd., April, 1983. Member: Association of Canadian Venture Capital Companies. Married Maria Teresa, daughter of the late Don Carlos Demiguel, December 17, 1962; has

DEREK H. MATHER

two children (Ian Joseph and Maria Luisa). Clubs: Edmonton Club; Centre Club. Recreations: Tennis, skiing and running. Residence: 74 Willow Way, Edmonton, Alberta T5T 1C8.

Matheson, Colonel The Honourable John Ross, C.D., M.A., LL.M., LL.D.
Judge, District Court of Ontario. Court House, Perth, Ontario K7H 1G1. Born Arundel, Quebec, November 14, 1917; son of the late Reverend Dr. Alexander Dawson Matheson of Toronto, Ontario, and Gertrude (McCuaig) Matheson of London, Ontario. Educated: Quebec City, Queen's University, B.A. (Hon); Mount Allison University, M.A.; Osgoode Hall Law School, Barrister-at-law; University of Western Ontario, LL.M.; attended summer legal studies at Cambridge and Louvain Universities. Read law with the Official Guardian, Percy D. Wilson, K.C., Toronto 1945 – 48; called to the bar of Ontario, 1948; appointed Queen's Counsel 1967. Practiced with

Donald F. MacLaren, K.C., Barrie, Ontario, 1948 – 49; Partner, Matheson, Henderson and Hart, Brockville, Ontario, 1949 – 68. Named Brockville "Citizen of the Year" 1968. Appointed a Judge, Judicial District Ottawa-Carleton, Ontario, 1968 – 78; Judge of the Judicial District of Lanark Ontario, 1978 – 84; Supernumerary Judge of the District Court of Ontario, 1985 – . Elected: Fellow, Royal Economic Society, 1963; Life Member: Canadian Economics Association; Canadian Political Science Association; Canadian Bar Association; Canadian Institute for the Administration of Justice; Phi Delta Phi Legal Fraternity; Patron, United Nations Association in Canada; Elected: Fellow, Society of Antiquaries of Scotland; Life

JOHN ROSS MATHESON

Member: National Trust for Scotland, Glengarry Historical Society. Armigerous by Lyon Court and College of Arms, Founding Life Member Heraldry Society of Canada (Elected Fellow 1979); awarded Commonwealth Heraldry Board Essay Prize 1977. Author of: *Canada's Flag – A Search for a Country*, 1980, 1986; *Sinews of the Heart*, (Poetry) 1982. Served in 24th, 25th, 26th and 27th Parliaments of Canada as M.P. for Leeds. Attended 16th General Assembly, United Nations, 1961. Chairman, Standing Committee on External Affairs 1963 – 65; Parliamentary Secretary to Prime Minister 1965 – 1968. Served overseas 1940 – 1944 until wounded in Italy with First Regiment, Royal Canadian Horse Artillery, 1st Canadian Division. Life Member, Royal Canadian Artillery Association. Attended Conferences of Defence Associations since 1973. Member, Canadian Institute for Strategic Studies. Member, Canadian Intelligence and Security Association. Awarded Canadian Forces Decoration (CD) 1977. Elected Member, Canadian Olympic Association, 1968 – ; Canadian Corps of Commissionaires, 1975 – ; Honourary Secretary, Canadian Amateur Boxing Association, 1970 – . Honourary Vice-President, United Empire Loyalists Association of Canada, 1974 – . Registrar, Priory of Canada Venerable Order of St. John 1966 – 69, Genealogist 1969 – . Elected Life Member Queen's University Council (Distinguished Service Award 1977; Montreal Medal, 1981; LL.D. (Honoris Causa) 1984). Promoted Knight of Justice, Order of St. John (KStJ) 1974. Promoted Knight Commander of Merit, Order of St. Lazarus, 1975. Life Governor, Canadian Bible Society; Life Member, Board of Management, Queen's Theological College; Member, United Church of Canada. Married Edith May Bickley, daughter of the late Andrew Noel Bickley and the late Alice Gertrude (Hood), on August 4, 1945; has six children (Duncan, Donald, Roderick, Murdoch, Wendy – Mrs. Simpson and Jill – Mrs. Perry). Clubs: Canadian Club of Ottawa; Royal Canadian Legion; Perth Rotary; Faculty Club of Kingston. Freemason, 33 Degree, Royal Order of Scotland, Order of Constantine, Shrine. Residence: Rideau Ferry, Ontario K0G 1W0.

Matthews, Major-General Albert Bruce, C.B.E., D.S.O., E.D., C.D.
Chairman, Matthews & Company, Inc. Suite 1401, 145 King Street West, Toronto, Ontario M5H 1J8. Director, Economic Investment Trust Limited. Born Ottawa, Ontario, August, 1909; son of the late Honourable Albert Matthews, former Lieutenant-Governor of Ontario and Maud (Whiteside) Matthews. Educated: Upper Canada College, Toronto. Entered the investment business in 1928; moved to New York, 1930; returned to Toronto, 1931; General Partner, Matthews & Company,

Toronto, 1932; Director, The Excelsior Life Insurance Company, Toronto, March 1946; Vice-President and Treasurer, April 1946; assumed direction of Investment Department, May 1946; succeeded his late father as

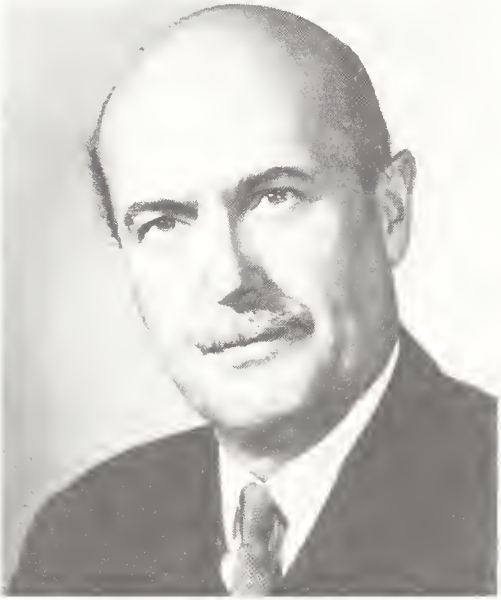

ALBERT BRUCE MATTHEWS

President, September 1949; Chairman, July 1963 – May 1974. Commissioned in 3rd Field Brigade, Royal Canadian Artillery, 1928; active service, September 1939, with First Canadian Division, commanding 15th Field Battery, Royal Canadian Artillery; promoted to Lieutenant-Colonel, 1941; Brigadier and C.R.A., First Canadian Division, 1943; Commander, Corps Royal Artillery in Second Canadian Corps, 1944; General Officer commanding 2nd Canadian Division, 1944 – 45. Honours: C.B.E.; D.S.O.; Legion of Honour; Croix de Guerre with Palm; Grand 1 Officer of the Order of Orange Nassau. Married the late Victoria Thorne, of Greenwich, Connecticut and New York City, September 1937. Married Dale P. Dalley; has three children (Bryn, Victor Bruce and Harriet). Baptist.

Matthews, Beverley, C.B.E., Q.C.
Counsel, McCarthy & McCarthy, Barristers & Solicitors. P.O. Box 48, Toronto-Dominion Centre, Toronto, Ontario M5K 1E6. Chairman, Canadian Niagara Power Company Limited. Director, Canadian Gypsum Company Limited and other companies. Honourary Chairman, W.H. Smith & Son (Canada) Limited (Chairman 1947 – 72). Honourary Director, Gulf Canada Corporation. Born Toronto, Ontario, February 23, 1905; son of Frederick William and Elizabeth Mary (Leslie) Matthews. Educated: University of Toronto Schools; University of Toronto, B.A., Political Science; Osgoode Hall, (Gold Medal). Called to the bar of Ontario, 1930; appointed King's Counsel 1945. Served on the Board of Directors: Gulf Oil Corporation, 1957 – 77; Brascan Limited, 1947 – 79; TransCanada Pipelines Limited, 1961 – 76; The Canada Life Assurance Company (Vice-President), 1969 – 80; West-

BEVERLEY MATTHEWS

inghouse Canada Limited, 1964 – 80; 3M Canada Limited, 1951 – 80; Rheem Canada Limited, 1946 – 76; Canada Permanent Trust Company, 1966 – 69, 1977 – 81; The Toronto Dominion Bank (Vice-President), 1955 – 76. Board of Governors, University of Toronto, 1946 – 71; Past President, Board of Trade of Metropolitan Toronto. Joined 48th Highlanders of Canada, 1939; served overseas, 1940 – 45; appointed Commander of Orange Nassau by Dutch Government;

Brigadier. Honours: O.B.E. and mentioned in Dispatches (Italy); C.B.E. and mentioned in Dispatches (Continent). Married Pauline Ritchie, April 29, 1938 (died August 13, 1967), has three sons and one daughter. Married Phyllis McKinnon (née Cowie), September 7, 1978. Clubs: Toronto; York; University, Toronto; Restigouche Salmon Club; White's, London. Recreations: shooting and fishing. Conservative. Anglican. Residence: 45 Ardmore Road (Village of Forest Hill), Toronto, Ontario M5P 1V9.

Matthews, Burton Clare, B.S.A., A.M., Ph.D., D.U., LL.D.
President and Vice-Chancellor, University of Guelph. Guelph, Ontario N1G 2W1. Director: Campbell Soup Company Ltd.; Nexa Corporation; Mutual Life Assurance Company of Canada. Born Kerwood, Ontario, December 16, 1926; son of Clarence D.

BURTON CLARE MATTHEWS

Matthews of Kerwood, and Dora Meryl (Freer) Matthews. Educated: Watford High School; University of Toronto, B.S.A., 1947; University of Missouri, A.M., 1948; Cornell University, Ph.D., 1952. Lecturer, Soil Science, Ontario Agricultural College, Guelph, 1948; Assistant Professor, Soil Science, 1952; Associate Professor, 1954; Professor, 1957; Head of Department, Soil Science, University of Guelph, 1962; Vice-President, Academic, 1966; President and Vice-Chancellor, University of Waterloo, Waterloo, Ontario, 1970 – 81; Chairman, Ontario Council on University Affairs, 1981 – 83. Member: Agricultural Institute of Canada; Ontario Institute of Agrologists (Charter Member); Canadian Society of Soil Science; President, Kitchener-Waterloo YMCA, 1980 – 81. Honours: Nuffield Foundation Post-Doctoral Fellowship in Science for Canada, 1960 – 61; honourary degrees from: University of Sherbrooke, D.U., 1979; University of Waterloo, LL.D., 1982. Married Lois Verna Lewis, daughter of Archibald Lewis, June 23, 1951; has two children (David Lewis and Thomas Dale). Societies: Sigma Xi; Gamma Alpha. Recreation: Golf. Anglican. Residence: 245 Old Post Road, Waterloo, Ontario N2L 5B8.

Matthews, Francis Richard, Q.C., B.Comm., LL.B.
Partner, MacKimmie, Matthews (est. 1921), corporation law and litigation. P.O. Box 2010, 9th Avenue at 3rd Street S.W., Gulf Building, 7th Floor, Calgary, Alberta T2P 2M2. Director: Pembina Resources Ltd.; Ranger Oil Ltd.; United Westburne

FRANCIS RICHARD MATTHEWS

Industries Ltd.; Westburne International Industries Ltd. Director and Secretary, Murphy Oil Company Ltd. Assistant Secretary, Panaretic Oils Ltd. Born Calgary, Alberta, August 19, 1920; son of Charles Curtis and Grace Miriam Matthews, both of Calgary. Educated: Western Canada High School, Calgary; University of Alberta, B.Comm., LL.B. Called to the bar of Alberta, 1949; appointed Queen's Counsel 1963. Student, MacKimmie Matthews, Calgary, 1946; Associate, 1949; Partner, 1954 – . Member: Law Society of Alberta; Canadian Bar Association; Calgary Chamber of Commerce; President, Calgary Philharmonic Orchestra Society, 1954 – 55 and 1961 – 62. Served with R.C.N.V.R., 1941 – 45, Lt. (S) on discharge. Married Joyce Winter, daughter of J. Arthur Jarvis, Toronto, November 10, 1944; has three children (James Richard, Michael John and Frances Elizabeth). Clubs: Glencoe; Calgary Petroleum; Ranchmen's. Society: Delta Kappa Epsilon Fraternity. Recreations: Sailing, gliding, skiing, badminton and photography. Anglican. Residence: 4612-5th Street S.W., Calgary, Alberta T2S 2E6.

Matthews, Robert Beverley, B.A., M.A.(Oxon), LL.B., LL.M.
Partner, McCarthy & McCarthy, Barristers & Solicitors. P.O. Box 48, Toronto-Dominion Tower, Toronto, Ontario M5K 1E6. Director of several Canadian corporations. Born Toronto, Ontario, June 12, 1946; son of Beverley and Pauline (Ritchie) Matthews, both of Toronto. Educated: Trinity College, University of Toronto, B.A., Honours; Corpus Christi College, Oxford University, M.A., Jurisprudence; Dalhousie University, LL.B.; Osgoode Hall, LL.M. Called to the bar of Ontario, 1974. Articling Student and Associate, Fraser & Beatty, Toronto, 1973 – 75; Partner, McMaster Meighen, Toronto, 1975 – 85; Partner, McCarthy & McCarthy, Toronto, 1985 – ; Past Chairman, Business Law Section, Canadian Bar Association (Ontario); Instructor, Corporate and Commercial Law, Ontario Bar Admission Course. Married Susan Osler, daughter of Gordon P. Osler, May 6, 1978, has one son (Graham). Clubs: Albany; Badminton & Racquet; Toronto. Society: Kappa Alpha. Recreations: Wilderness canoeing, skiing and squash. Conservative. Anglican. Residence: 100 Douglas Drive, Toronto, Ontario M4W 2B4.

ROBERT BEVERLEY MATTHEWS

Mauro, Arthur Valentine, Q.C., B.A., LL.B., LL.M.
President, Chief Executive Officer and Director, Investors Group Inc., financial holding company. 280 Broadway, Winnipeg, Manitoba R3C 3B6. Chairman and Director, Investors Syndicate Realty Limited. President and Director: Investors Syndicate Limited; Investors Mutual of Canada Ltd.; Investors International Mutual Fund Ltd.; Investors Growth Fund of Canada Ltd.; Investors Japanese Growth Fund Ltd.; Provident Stock Fund Ltd.; Investors Dividend Fund Ltd. Director: Investors Securities Management Ltd.; Investors Group Trust Co. Ltd.; Power Financial Corporation; Pacific Western Airlines Ltd.; Federal Industries Ltd.; White Pass and Yukon Corporation Limited. Born Port Arthur, Ontario, February 15, 1927; son of the late Arthur George Mauro and the late Maria (Fortezza) Mauro. Educated: St. Andrew's; Port Arthur Collegiate; St. Patrick's High School; St. Paul's College; University of Manitoba, B.A., LL.B., LL.M. Read law with Andrews Thorvaldson & Co., 1949 – 53; called to the bar of Manitoba; appointed Queen's Counsel 1964. Associate, Andrews & Co., Winnipeg, 1953; Partner, Thorvaldson & Co., 1958; Executive Vice-President, Great

Northern Capital, Toronto, 1969; President, G.N. Industries, 1970; President, Transair, Winnipeg, 1972; Executive Vice-President, The Investors Group, 1977; President, 1981. Member: Manitoba Bar Association. Author of legal articles on transportation and administrative law. Honours: Knight of St. Gregory, 1967. Married Nancie June Tooley, daughter of Herbert Tooley, September

ARTHUR VALENTINE MAURO

1, 1951; has four children (Gregory, Barbara, Christine and Jennifer). Clubs: Manitoba; Toronto Granite. Progressive Conservative. Roman Catholic. Residence: 1034 Wellington Crescent, Winnipeg, Manitoba R3M 0E1.

Mayer, The Honourable Charles James, P.C., M.P., B.Sc.
Minister of State (Canadian Wheat Board). Ottawa, Canada K1A 0A6. Member of Parliament, Portage-Marquette. Born Saskatoon, Saskatchewan, April 21, 1936. Educated: University of Saskatchewan, B.Sc. in Agriculture. Established a mixed farm, raising beef cattle, specialty crops and cereal grains, Carberry, Manitoba, 1964 – ; first elected, House of Commons representing the constituency of Portage-Marquette, 1979; re-elected, 1980 and 1984; served as Progressive Conservative Spokesman for Agriculture, and the Canadian Wheat Board; Chairman, Manitoba P.C. caucus; member, Committees on Agriculture, Transport and Eco-

CHARLES JAMES MAYER

nomic Development, 1980 – 84; appointed Minister of State (Canadian Wheat Board), September 17, 1984. Member: Agricultural Institute of Canada. Married Muriel Elaine Van Cleave, December 27, 1963; has three children (Holly, Cheryl and Judy). Progressive Conservative. Residence: Carberry, Manitoba.

Mayer, L'honorable Charles James, c.p., député, B.Sc.
Ministre d'État (Commission canadienne du blé). Ottawa, Canada K1A 0A6. Député de la circonscription de Portage-Marquette. Né à Saskatoon, Saskatchewan le 21 avril 1936. Études: l'Université de la Saskatchewan, baccalauréat en agriculture avec majeure en économie agricole. Avec sa famille, il a établi une ferme mixte ou il cultive des cultures spéciales et des céréals et éleve du bétail, Carberry, Manitoba, 1964 – ; élu député pour la circonscription électoral de Portage-Marquette, 1979; réélu, 1980 et 1984; il a servi comme président du caucus du P.C. au Manitoba; porte-parole du Parti progressiste-

conservateur pour les questions agricoles et la Comission canadienne du blé, et a participé aux comités sur l'agriculture, le transport et le développement économique, 1980 – 84; nommé Ministre d'État, Commission canadienne du blé, le 17 septembre 1984. Membre: Agricultural Institute of Canada. Épousé à Muriel Elaine Van Cleave le 27 décembre 1963; ils ont trois enfants (Holly, Cheryl et Judy). Progressiste conservateur. Domicile: Carberry, Manitoba.

Mazankowski, The Honourable Donald Frank, P.C., M.P.
Deputy Prime Minister, Government House Leader and President of the Privy Council. House of Commons, Ottawa, Ontario K1A 0A6 Tel. 613-996-7501. Member of Parliament for the Constituency of Vegreville, Alberta. P.O. Box 1350, Vegreville,

DONALD FRANK MAZANKOWSKI

Alberta T0B 4L0. Tel. 403-632-2855. Profession, businessman. First elected to House of Commons in 1968; re-elected in 1972, 1974, 1979, 1980 and 1984; sworn to Queen's Privy Council when appointed Minister of Transport and Minister responsible for the Canadian Wheat Board, June 4, 1979; reappointed Minister of Transport, September 17, 1984; named Deputy Prime Minister, Government House Leader and President of the Privy Council June 30th, 1986. Member: Commonwealth Parliamentary Association, Canadian Branch; Inter-Parliamentary Union; Canadian NATO Parliamentary Association; Canadian World Federalist Parliamentary Association; Committee Service: Transport; Public Accounts; Agriculture; Finance Trade and Economic Affairs. Married Lorraine E. Poleschuk, R.N., September 6, 1958; has three children (Gregory, Roger and Donald). Progressive Conservative. Roman Catholic. Residence: Vegreville, Alberta T0B 4L0.

McArthur, John Hector, B.Com., M.B.A., D.B.A., LL.D.
Dean, Harvard Business School. Soldiers Field, Boston, Massachusetts 02163. Director: Chase Manhattan Corporation; Rohm and Haas Company; Teradyne, Inc.; People Express Airline; Urban National Corporation. Born Vancouver, British Columbia, March 31, 1934; son of Hector of Innisfail, Alberta, and Elizabeth Lee (Whyte) McArthur of Sherbrooke, Quebec. Educated: Burnaby, British Columbia; University of British Columbia, B.Com.; Harvard University, M.B.A., D.B.A; Simon Fraser Univer-

JOHN HECTOR McARTHUR

sity; LL.D., Queen's University. Assistant Professor, Harvard University, Boston, U.S.A., 1963; Professor, 1971; Dean, 1980 – . Author of: *Industrial Planning in France,* published in English and French and numerous articles. Director: Brigham and Women's Hospital; Council for the United States and Italy; International Executive Service Corps.; National Junior Achievement; I.M.E.D.E. Management Development Institute, Switzerland. Married Netilia Ewasiak, daughter of Phillip Ewasiak, September 15, 1956; has two children (Jocelyn Natasha and Susan Patricia). Clubs: Somerset, Boston; Links, New York; Harvard, Boston and New York. Residence: 140 Old Connecticut Path, Wayland, Massachusetts, U.S.A. 01778.

McCain, G. Wallace F., B.A., LL.D.
President, McCain Foods Limited. Florenceville, New Brunswick E0J 1K0. Chairman of the Board: Thomas Equipment Limited,

G. WALLACE F. McCAIN

Centreville, New Brunswick; McCain Foods Inc., Maine, U.S.A.; McCain Foods (Aust) Pty. Ltd., Wendouree, Australia; McCain Refrigerated Foods Inc., Oakville, Ontario; McCain OJ Inc., Chicago, Illinois. President:, Valley Farms Limited, Florenceville, New Brunswick. Director: McCain Foods (GB) Limited, Scarborough, England; McCain Europa B.V., Hoofddorp, Netherlands; McCain Espana, S.A., Madrid, Spain; Day & Ross Inc., Hartland, New Brunswick; McCain Alimentaire S.A.R.L., Harnes, France; Bilopage Inc., Quebec; Britfish Ltd., Hull, England; McCain Frima N.V., Grobbendonk, Belgium, and other associated companies within the McCain Group. Born Florenceville, New Brunswick, April 9, 1930; son of the late A.D. McCain (a pioneer in the export of seed potatoes from Canada) and Mrs. Laura B. McCain. Educated: Florenceville public schools; Mount Allison University, B.A., 1951, LL.D. (Hon), 1973. Married Margaret L.A. Norrie of Truro, Nova Scotia, has two sons (Scott and Michael), and two daughters (Martha and Eleanor). Recreations: skiing, swimming and hunting. Anglican. Residence: Florenceville, New Brunswick E0J 1K0.

McCain, H. Harrison, O.C., B.A.
Chairman of the Board, McCain Foods Limited. Florenceville, New Brunswick E0J 1K0.

H. HARRISON McCAIN

Chairman of the Board: McCain Foods (GB) Limited, Scarborough, England; McCain Alimentaire S.A.R.L., Harnes, France; McCain Europa bv, Hoofddorp, Nether-

lands; Day & Ross Inc., Hartland, New Brunswick; McCain Frima N.V., Grobbendonk, Belgium. Director: McCain Espana, S.A., Madrid, Spain; McCain (Aust) Pty. Ltd., Wendouree, Australia; McCain Foods Inc., U.S.A.; McCain Refrigerated Foods Inc., Oakville, Ontario; Bilopage Inc., Quebec; Thomas Equipment Limited, Centreville, New Brunswick; Britfish Limited, Hull, England; McCain OJ Inc., Chicago, Illinois; Beau Marais S.A.R.L., Bethune, France; Valley Farms Limited and of other associated companies within the McCain Group. Director: Bank of Nova Scotia; PetroCanada. Born Florenceville, New Brunswick, November 3, 1927; son of the late A.D. McCain (a pioneer in the export of seed potatoes from Canada) and Mrs. Laura B. McCain. Educated: Florenceville public schools; Acadia University, B.A. Honours: Officer of the Order of Canada, 1984; Doctor of Laws, University of New Brunswick; Life Member, Agricultural Institute of Canada, 1986. Married Marion McNair; has five children (Mark, Peter, Laura, Anne and Gillian). Recreation: skiing. Presbyterian. Residence: Florenceville, New Brunswick E0J 1K0.

McCamus, David Robert, B.Com.
President, Xerox Canada Inc. 5650 Yonge Street, North York, Ontario M2M 4G7.

DAVID ROBERT McCAMUS

Director, Campbell Soup Co. Born Walkerton, Ontario, July 18, 1931; son of William Rosewell and Margaret Irene (Moore) McCamus. Educated: University of Toronto, Bachelor of Commerce, 1956. Prior to joining Xerox Mr. McCamus spent 10 years at IBM and three years as a systems consultant; National Sales Manager, Xerox, 1971; Vice-President, Marketing, Xerox Canada, 1973; Manager, Multinational Business Planning, Xerox Corp., 1976; Vice-President, Marketing and Planning, Xerox Canada, 1980; President, September 1982. Member: Business Council on National Issues; Conference Board of Canada. Chairman, United Way of Metropolitan Toronto, 1983; Member of Advisory Council, York University, School of Business Administration. Married Inez Tracy, daughter of Lorne Tracy, September 17, 1955; has four children (Gregory, Jane, Carolyn and Bradley).

McCarthy, Walter J., B.Comm
Senior Vice-President, Investments, Sun Life Assurance Company of Canada. Sun Life

WALTER J. McCARTHY

Centre, 150 King Street West, Toronto, Ontario M5H 1J9. Chairman and Director, Growth Investment Corporation. Director: Sun Life of Canada Investment Manage-

ment Limited; Sun Life Assurance Company of Canada (U.S.); Sun Life Insurance & Annuity Company of New York; Sun Investment Services Company; TransAlta Utilities Corporation; TransAlta Resources Corporation; Rostland Corporation; Discount Corporation of New York (Canada) Ltd.; Value Investment Corporation. Born Albany, New York, February 20, 1923; son of the late J. Earle and Katherine (Maxwell) McCarthy. Educated: St. Mary's Academy, Little Falls, New York; McGill University, B.Comm., 1950; Beatty Gold Medal (Economics); Harvard Graduate School of Business Administration. Joined Sun Life Assurance Company of Canada, Investment Department, 1950; Assistant Treasurer, 1956; Associate Treasurer, 1960; Treasurer, 1968; Vice-President, Finance, 1969; Senior Vice-President, Finance, 1972; Senior Vice-President, Investments, 1979. Flight Lieutenant, RCAF, 1941 – 46. Married Margaret Leahy, 1946; has four children (James, John, Sheila Anne - Mrs. H. Haddad and Susan - Mrs. D. Ternlund). Residence: 55 Harbour Square, #1515, Toronto, Ontario M5J 2L1.

McCauley, Robert J.
Vice-President, Westin Hotels. 145 Richmond Street West, Toronto, Ontario M5H 3M6. President, Westin Hotel Company Limited. Director: Edmonton Plaza Hotel Ltd.; Calgary Inn Ltd.; Lombard Place Hotel Ltd.; Westin Services Ltd. Born Montreal, Quebec, April 9, 1933; son of Robert Joseph of Montreal, Quebec and Janet (Donihee) McCauley of Cornwall, Ontario. Educated: St. Ignatius of Loyola; Loyola High School; St. Francis Xavier University, Antigonish, Nova Scotia; McGill University, Montreal. Summer employment, Banff Springs Hotel, Alberta, 1954 – 57; Room Clerk, Palliser Hotel, Calgary, 1957 – 58; Chief Clerk, 1959 – 60; Sales and Convention Manager, 1961 – 62; Assistant Manager, Hotel Georgia, Vancouver, 1962 – 63; Director of Sales, 1964 – 67; Executive Assistant Manager, 1967 – 69; Manager, Imperial Inn, Victoria, 1969 – 70; General Manager, Hotel Georgia, Vancouver, 1970 – 72; General Manager, The Westin Hotel, Edmonton, Alberta, 1973 – 75; General Manager, The Westin Hotel, Toronto, 1975 – 79; Vice-President, Westin Hotels, 1979 – . Member: Canadian Chamber of Commerce; Vancouver Board of Trade; Sales and Marketing Executives International; American Hotel and Motel Association; American Society of Travel Agents; Tourism Advisory Council; Chaine des Rotisseurs; International Wine and Food Society; Canadian Restaurant and Foodservices Association (Director); Tourism Industry Association of Canada (Director); Royal

ROBERT J. McCAULEY

Canadian Golf Association; Institute of Association Executives; Coaching Association of Canada (Director); Advisory Board, B.C. Lions Football Club. Honours: Hotelier of the Year Award, 1975. Has four children (Robert Joseph, Kelly John, Maureen and Jill). Clubs: Variety International; Lambton Golf and Country, Toronto; Capilano Golf and Country, Vancouver; Skal Club of Vancouver; International Wine & Food Society; Chaine des Rotisseurs; The Toronto Lawn Tennis Club. Recreations: golf, curling and boating. Conservative. Roman Catholic. Residence: 705-278 Bloor Street East, Toronto, Ontario M4W 3M4.

McCaw, Daniel Lloyd, B.Comm.(Hons.), F.S.A., F.C.I.A.
Region Head, Canada West and Director, William M. Mercer Limited, consultants in

employee benefits, business strategy, organization, compensation and other human resources related areas, and part of the world-wide William M. Mercer-Meidinger, Inc. consulting organization, P.O. Box 59-H, 1 First Canadian Place, Toronto, Ontario M5Y 1G3. Managing Director, William M. Mercer-Meidinger, Inc. Born Winnipeg, Manitoba, June 24, 1947. Educated: University of Manitoba, Honours Bachelor of Commerce, 1968. Career: Assistant Actuary, Canada Life Assurance Company, 1968 – 73; Actuary, William M. Mercer Limited, 1973 – 81; Toronto Office Head

DANIEL LLOYD McCAW

and Consulting Actuary, 1981 – 84; Region Head, Canada West, 1984 – . Member: American Academy of Actuaries. Director, Association of Canadian Pension Management. Married Diane Paquette. Clubs: Boulevard; Adelaide. Recreations: raquetball, golf and football. Residence: 7 Killarney Road, Toronto, Ontario M5P 1L7.

McClelland, Edward C.
President, Borg Warner (Canada) and Borg Warner Acceptance Canada, Ltd., manufacturing and finance. 2 Robert Speck Parkway, Suite 1100, Mississauga, Ontario L4Z 1H8. Vice-President International, Borg Warner Acceptance. Director: Borg Warner Acceptance Australia; Bauman McKay Insurance. Born Cornwall, Ontario, August 22, 1944; son of John C. and Mary McClelland. Educated: Reseda High School, California, grad-

EDWARD C. McCLELLAND

uated, 1958; Pierce College, California, 1959 – 60; Los Angeles City College, 1960 – 61. Regional Manager, California, Borg Warner Acceptance Corp., Los Angeles and San Francisco, 1964 – 71; General Manager, Borg Warner Acceptance Australia, Sydney, Australia, 1972 – 77; Vice-President International, Borg Warner Acceptance Corp., Chicago, Illinois, 1977 – 82. Chairman, Fund Raising Committee, RP Foundation. Council Member, Holy Cross Lutheran Church. Married Susan J. McClelland; has two children (Katherine and Melissa). Clubs: Hamilton Golf & Country; Roseland Tennis. Residence: 306 Hart Avenue, Burlington, Ontario L7N 1P6.

McClelland, John Alexander, B.Comm., F.C.A.
Partner, Coopers & Lybrand (est. 1910), Chartered Accountants. 145 King Street West, Toronto, Ontario M5H 1V8. Born

Toronto, Ontario, March 27, 1928; son of D. McK. McClelland and Irene (Leishman) McClelland, both of Toronto. Educated: Upper Canada College; University of Toronto; B.Comm.; C.A., 1952. Student in Accounts, Coopers & Lybrand (formerly McDonald Currie & Co.), Toronto, September 15, 1949; Partner, Coopers & Lybrand, 1956. Member: Institutes of Chartered Accountants of Ontario and Bermuda; Chairman of the Board of Directors, Toronto Mendelssohn Choir; Chairman of Board of Trustees, Canadian Opera Foundation; Member, Board of Governors, Trent

JOHN ALEXANDER McCLELLAND

University; Past President and Chairman, United Community Fund of Toronto. Married Anita Cran, daughter of W.C.T. Cran, June 15, 1956; has two children (Sandra and Heather). Recreations: Golf, tennis and skiing. Presbyterian. Residence: 256 Forest Hill Road, Toronto, Ontario M5P 2N5.

McConnell, Edward James, LL.B.
President, E.J. McConnell & Associates Ltd. (est. 1976), investment counsellors to pension funds, deferred profit sharing plans and insurance companies. 55 University Avenue, Suite 1800, Toronto, Ontario M5J 2H7. Chairman, Ireland Fund of Canada. Director: INA Life Insurance Company of Canada; CIGNA Insurance Co. of Canada; National Trust. Born Belfast, Northern Ire-

EDWARD JAMES McCONNELL

land, June 3, 1931; son of the late Edward McConnell and the late Sarah (Maguire) McConnell of Belfast. Educated: St. Mary's, Belfast; Queen's University, Belfast, LL.B. Crown Trust Co., Montreal, Quebec, 1959; Assistant to the President, Guardian Trust Co., Montreal, 1962; Vice-President, 1964; General Manager, International Trust Company, Montreal, Quebec, 1965; Vice-President, International Trust Company, Toronto, Ontario, January 1967; Executive Vice-President, 1969; Director, 1970; President and Chief Executive Officer, 1971 – 75; President, E.J. McConnell & Associates Ltd., Toronto, 1975 – . Member: Board of Governors, St. Michael's College Foundation, University of Toronto. Married Pauline B. Murphy, May 31, 1958; has five children (Eamonn, Stephen, Michael, David and Eileen). Clubs: Canadian; Ontario; National; Royal Canadian Yacht; Toronto Golf Club, Toronto; Ballybunion Golf Club, Ireland; Malone Golf Club, Ireland. Recreations: Golf, tennis and squash. Residence: 65 Highland Avenue, Toronto, Ontario M4W 2A2.

McCutcheon, Frederic York, B.A.
President, Arachnae Securities Limited; Arachnae Management Limited. Buttonville Airport, Markham, Ontario L3P 3J9. Chairman, Canadian General Insurance Group (est. 1982). Vice-Chairman and Director, Barnes Wines Limited (1982). Director: Traders Group Ltd.; Canadian General Securities Ltd.; Canadian General Insurance Company; Toronto General Insurance Company; Traders General Insurance Company; Canadian General Life Insurance Company (all 1979); Guaranty Trust Company of Canada (1982); Guaranty Trustco Ltd. (1985); Guardian-Morton Shulman Precious Metals Inc.; Guardman Investment Management Services Inc. (1983). Chairman, Board of Trustees, Imperial Order Daughters of the Empire Children's Hospital (1974). Born Toronto, Ontario, September 19, 1940; son of Malcolm Wallace, deceased and Eva Trow (Borland) McCutcheon, deceased, of Toronto. Educated: University of Toronto Schools; University of Toronto, B.A., Mathematics, 1962. Group Actuarial Supervisor, North American Life Assurance Co., Toronto, 1962 – 65; Research Analyst, Underwriter, Institutional Salesman, Pitfield McKay, Ross and Co. Ltd., Toronto, 1965 – 69; Proprietor, McCutcheon Securities Co., Toronto, 1969 – 70; Vice-President and Secretary, Loewen, Ondaatje, McCutcheon & Co. Ltd., 1970 – 77; President, Arachnae Management Limited, 1976-; President, Arachnae Securities Limited, 1980; Vice-President, Martonmere Securities Limited, 1977 – 80; Past Chairman, The Toronto Stock Exchange, 1976 – 77; Past Governor, The Toronto Stock Exchange, 1973 – 77. Past Chairman of Ontario Waterfowl Research Foundation, Guelph, 1971 – 73. Has four children (Ian, Kristine, Kathleen and Colleen). Clubs: Granite; Albany; Strollers; York. Recreations: flying, golf and tennis. Conservative. United Church. Residence: Ellanvannin Farms, R.R. #1, Gormley, Ontario L0H 1G0.

McDermit, Robert Edward, B.S.P., Ph.C., H.O.M., L.H.A., F.A.C.H.A., C.H.E., F.C.C.H.S.E.
President, UBC Health Sciences Centre Hospital (est. 1968), a major service, referral, teaching and research facility situated on the university campus. 2211 Wesbrook Mall, Vancouver, British Columbia V6T 2B5. Director, Biomedical Research Centre, 1130 – 1176 West Georgia Street, Vancouver, British Columbia V6E 4A2. Member of the Board of Management, UBC Imaging Research Centre, Suite 400, 2194 Health Sciences Mall, University of British Columbia,

ROBERT EDWARD McDERMIT

Vancouver, British Columbia, V6T 1Z6. Born Moose Jaw, Saskatchewan, November 16, 1932; son of John and Barbara McDermit. Educated: Central Collegiate, Moose Jaw, Saskatchewan; University of Saskatchewan, Saskatoon, Bachelor of Science in Pharmacy. Career: Instructor in Pharmacy, University of Saskatchewan, Saskatoon, 1957 – 58; Consultant and Chief Pharmacist, Notre Dame Hospital, North Battleford, Saskatchewan, 1958 – 61; Director of Pharmacy: Regina Grey Nuns Hospital, Regina, Northwest Regional Hospital Council, North Battleford, 1958 – 61; Assistant Administrator (General), Regina Grey Nuns Hospital, Regina, 1963 – 67; Assistant Executive Director, South Saskatchewan Hospital Centre, Regina and Administrator, Wascana Division, South Saskatchewan Hospital Centre, Regina, 1967 – 69; Director of Education, Saskatchewan Hospital Association, 1969 – 71; General Manager and Vice President, Gordon A. Friesen Canada Limited,

Calgary, Alberta, 1971 – 74; Director, Department of Health, Government of the Northwest Territories, Yellowknife, 1974 – 79; Senior Deputy Minister of Health, Ministry of Health, Government of British Columbia, Victoria, 1979 – 81; President, UBC Health Sciences Centre Hospital, Vancouver, 1981 – . Author of: several major reports on Health Services, and of articles published in: *Health Care; Dimensions; Canadian Journal of Public Health; Canadian Hospital; The Hospital Pharmacist*. Mr. McDermit is a member of, and has held executive positions on the councils and on several committees of the following professional associations: British Columbia Health Association; Saskatchewan Hospital Association; Western Canada Hospital Council; Canadian Hospital Association; Institute of Public Administration of Canada; Canadian College of Health Executives; Canadian Pharmaceutical Association; Canadian Society of Hospital Pharmacists; American College of Hospital Administrators; American Hospital Association; Licentiate, The Institute of Health Service Administrators. Civic Activities: Member of the Board of Directors, Regina Boys' Pipe Band 1967 – 71. President: Regina Branch, University of Saskatchewan Alumni Association, 1963-64; Battleford Branch, University of Saskatchewan Alumni Association, 1960 – 61. Honours: graduated from the College of Pharmacy with "Great Distinction" in 1957; The Robert Martin Scholarship; The Saskatchewan Pharmaceutical Association Gold Medal as the Most Distinguished Graduate in Pharmacy; The Frank W. Horner Memorial Prize in Pharmacology; The Merck Prize in Chemistry; The F.J. Fear Scholarship; Certificate of Merit, 1966, The Canadian Pharmaceutical Association; certified by the Canadian College of Health Services Executives, 1984; Fellow, Canadian College of Health Service Executives, 1986. Married Ruth Elsie Erickson McDermit, B.Ed., May 17, 1955; has three children (Dale Robert, Mary-Lyn Ruth and Leslie Ann). Club: Faculty Club, University of British Columbia. Residence: 6740 Dunsany Place, Richmond, British Columbia V7C 4N8.

McDonald, H. John, B.A.Sc., P.Eng. Chairman and Director, Black & McDonald Limited, a national electrical and mechanical contracting and maintenance company, 2 Bloor Street East, Suite 2800, Toronto, Ontario M4W 1A8. Chairman and Director, BML Leasing Limited, a national automotive leasing company, Toronto. Chairman and Director, Black & McDonald International N.V., an international electrical and mechanical contracting and maintenance company. Director: Grafton Group Ltd.; Nabisco Brands Ltd.; Dome Mines Ltd.; Timminco Limited; CARE Canada. Born Toronto, March 21, 1928; son of William J. and Ida L. McDonald. Educated: Public and High Schools in Toronto; University of

H. JOHN McDONALD

Toronto, B.A.Sc., 1951. President, Black & McDonald Limited, 1956 – 77; Chairman and Director, 1977 – . Member: Association of Professional Engineers of Ontario; Chevalier de la Confrérie du Tastevin. Married Barbara E. Ellis, daughter of Richard J. Ellis, Toronto, November 8, 1963; has three children (Robyn, Gaye and Kimberly). Clubs: Lambton Golf and Country; Rosedale Golf; York; Caledon Mountain Trout; Ristigouche Salmon; Lost Tree (Florida). Recreations: Golf, tennis and fishing. Protestant. Residence: 65 Binsearth Road, Toronto, Ontario M4W 1Y3.

McDonald, W. Scott, B.Comm., M.B.A.
Vice-Chairman of the Board, The Bank of Nova Scotia (est. 1832). General Office, 44 King Street West, Toronto, Ontario M5H 1H1. Chairman, Scotia Export Finance Corporation. Deputy Chairman, The Bank of Nova Scotia International Limited. Director: The Bank of Nova Scotia; The Bank of N.T. Butterfield & Son Ltd.; The Bank of Nova Scotia Trust Company Channel Islands Limited; BNS International (Ireland) Limited; The Bank of Nova Scotia N.V.; The Bank of Nova Scotia Properties Inc.; Caribbean Mercantile Bank, N.V.; Maduro & Curiel's Bank N.V.; The West India Company of Merchant Bankers Limited; BNS International (Hong Kong) Limited; The Bank of Nova Scotia Asia Limited; The Bank of Nova Scotia Trinidad and Tobago Limited; The Bank of Nova Scotia

W. SCOTT McDONALD

Channel Islands Limited; The Bank of Nova Scotia Trust Company of Jamaica Limited; The Bank of Nova Scotia Trust Company of Trinidad and Tobago Limited; First Southern Bank; Scotia Realty Limited; Schroder, Darling & Company Holdings Limited; International Business Council of Canada; BNS International (United Kingdom) Limited; The Bank of Nova Scotia Jamaica Limited; National Underwriters (Reinsurance) Limited; The Bank of Nova Scotia Trust Company (Bahamas) Limited; The Bank of Nova Scotia Trust Company (Caribbean) Limited; The Bank of Nova Scotia Trust Company (Cayman) Limited. Director and Treasurer: Canada-India Business Council; Canada-China Trade Council. Born Toronto, Ontario, June 9, 1936. Educated: University of Toronto, B.Comm., 1959; Harvard University, M.B.A., 1961. Entered the Bank at General Office, Toronto, May, 1961; Executive Assistant to the President, September, 1966; Deputy Chief General Manager, March, 1970; Executive Vice-President, December, 1972; Senior Executive Vice-President, February, 1980; Vice-Chairman and Director, February, 1982. Trustee, Spencer Hall Foundation.

McDougall, The Honourable Barbara, P.C., M.P., B.A. (Hons.), C.F.A.
Minister of State (Privatization), Minister Responsible for the Status of Women, and Minister Responsible for Regulatory Affairs. Office: Place Export Canada, 151 O'Connor Street, 4th Floor, Ottawa, Canada K2P 1T3. Member of Parliament, St. Paul's. Educated: University of Toronto, B.A. (Hons.) Political Science and Economics, 1960; designated a Chartered Financial Analyst, 1973. Career: Market Research Analyst, Toronto Star Limited; Economic Analyst, Canadian Imperial Bank of Commerce; Investment Analyst, (specializing in the forest products industry) Odlum Brown Limited, Vancouver, 1964 – 74; Manager, Portfolio Investments, North West Trust Company, Edmonton, 1974 – 76; Vice-President, A.E. Ames and Company Ltd., 1976 – 81; Vice-President, Dominion Securities Ames Ltd., 1981; Executive Director, Canadian Council of Financial Analysts, and a Government Affairs and Financial Consultant, 1982 – 84; elected Member of Parliament, St. Paul's, Toronto, September 4, 1984; appointed Minister of State (Finance) September 17, 1984; appointed Minister of State (Privatization) and Minister Responsible for the Status of Women, June 30, 1986; also appointed Minister Responsible for Regulatory Affairs, August 19, 1986. Has journalistic experience as a financial columnist with national magazines and on national television. Community activities: Chairman, City of Toronto Salvation Army 1984 Red Shield Appeal.

Was Director and Chairman, Community Occupation Therapy Associates, and a Director of the Second Mile Club (a United Way agency serving senior citizens). While

BARBARA McDOUGALL

living in Vancouver, was a Volunteer Counsellor at Oakhalla Provincial Prison for Women and a Vice-Chairman of Elizabeth Fry Society of British Columbia. Progressive Conservative.

McDougall, L'honorable Barbara, c.p., députée
Ministre d'État (Privatisation), ministre responsable de la Condition féminine, et ministre chargée de la Réglementation. Cabinet: Place Export Canada, 151 rue O'Connor, Ottawa (Canada) K2P 1T3. Deputée de la circonscription de St. Paul's (Toronto). Études: l'Université de Toronto, obtenait un baccalauréat ès arts avec spécialisation en sciences politiques et économiques en 1960; devenait analyste financière agrégéée en 1973. Carrière: analyste économique à la Banque canadienne impériale de commerce et analyste des marchés à la Toronto Star Limited; analyste de placements spécialisée dans l'industrie des produits forestiers chez Odlum Brown Limited, à Vancouver, de 1964 à 74; gestionnaire des placements portefeuilles à la compagnie de fiducie North West de Edmonton, de 1974 à 76; vice-présidente, A.E. Ames and Company Ltd. de 1976 à 81; vice-présidente, Dominion Securities Ames, en 1981; directrice exécutive du Conseil canadien des analystes financiers et consultante en matière de finances et d'affaires gouvernementales de 1972 jusqu'à son élection à la Chambre des communes; élue députée, circonscription de St. Paul's (Toronto) le 4 septembre 1984; nommée ministre d'État aux Finances le 17 septembre 1984; nommée ministre d'État (Privatisation) et ministre responsable de la Condition féminine le 30 juin 1984, et nommée ministre chargée de la Réglementation le 19 août 1986. Mme McDougall possède expérience dans le domaine du journalisme, ayant collaboré aux pages financières de revues nationales et à des émissions à la télévision d'État. Activités communautaires: a occupé la présidence de la compagne de souscription de 1984 de l'Armée du salut de la ville de Toronto; a été directrice et présidente de l'organisme Community Occupation Therapy Associates et directrice du Second Mile Club (un organisme de Centraide au service des personnes âgées); a été conseillère volontaire à la prison provinciale des femmes de Oakhalla et vice-présidente de la société Elizabeth Fry de la Colombie-Britannique. Progressiste-conservateur.

McDougall, Thomas A., Q.C.
Partner, Perley-Robertson, Panet, Hill & McDougall, 99 Bank Street, Ottawa, Ontario K1P 6C1. Born Ottawa, May 24, 1942. Educated: Lisgar Collegiate Institute, Ottawa; Carleton University, Ottawa; University of Ottawa Law School; Osgoode Hall, Toronto. Read law with McMillan, Binch, 1966 – 67; called to the bar of Ontario, March, 1968; appointed Queen's Counsel 1979. Law Clerk to the Honourable Roland A. Ritchie, Supreme Court of Canada, 1969 – 70; Associate, Gowling, MacTavish, Osborne & Henderson, Ottawa, 1968 – 69; Sessional Lecturer, Dept. of Law, Carleton University, 1970 – 71; Partner, Perley-Robertson, Panet, Hill & McDougall, Ottawa, 1971 – . Member: Canadian Bar Association; Law Society of Upper Canada; County of Carleton Law Association. Member: Ottawa Civic Hospital, 1972 – 74; Ottawa General Hospital, 1977 – 80; Royal Ottawa Hospital Foundation, 1982 – . Honourary Secretary and Trustee, Canadian Commission, Interna-

tional Year of the Child. Elected Alderman, City of Ottawa, 1970 – 72; Controller, 1972 – 74; Councillor, Regional Municipality of Ottawa-Carleton, 1972 – 74. Married

THOMAS A. McDOUGALL

Suzanne M.E. Panet; has three children (Andrew, Simon and Martha). Clubs: Rideau; Mont Ste. Marie. Residence: 40 Alexander St., Ottawa, Ontario.

McElman, The Honourable Charles Robert, LL.D. (Hon.)
Senator, Senate of Canada. Ottawa, Ontario K1A 0A6. Born Fredericton, New Brunswick, June 18, 1920; son of Frank E. and Amanda G. (Dunphy) McElman, both of Fredericton. Educated: Fredericton schools; St. Thomas University, LL.D. (honoris causa), 1984. Canadian Bank of Commerce, 1937 – 40; R.C.A.F., 1941 – 46; Secretary, New Brunswick Liquor Control Board, Fredericton, 1946 – 51; Private Secretary to Premier J.B. McNair, Fredericton, 1951 – 52; Department of National Defence, Fredericton, 1953; Executive Secretary, New Brunswick Liberal Association, 1954 – 60; Executive Assistant to Premier L.J. Robichaud, 1960 – 66; summoned to Senate of Canada, February 24, 1966. Married Jessie Faye Douglass, November 22, 1941, four

CHARLES ROBERT McELMAN

children (James D., Frederick C., Barbara Jean-Mrs. Jock Jardine and Mary Faye-Mrs. Donald G. Smith). Societies: Alexandria Lodge No. 33, F. & A.M.; St. Andrew's Society; Royal Canadian Legion. Liberal. Anglican. Residence: 324 King's College Road, Fredericton, New Brunswick E3B 2E9.

McEntyre, Peter Michael, B.Comm., C.A., C.F.A.
Chairman of the Executive Committee, Canada Cement Lafarge Ltd. 8th floor, 606 Cathcart Street, Montreal, Quebec H3B 1L7. President, Ashburton Investments (1984) Limited. Chairman, Serem Inc., Montreal. Director: LaFarge Coppée S.A., France; International Atlantins, Bermuda; LaFarge Corporation, U.S.A. Born Westmount, Quebec, August 15, 1917; son of John and May (Gear) McEntyre of Montreal, Quebec, both deceased. Educated: Argyle Public School; Bishop's College School; McGill University, B.Comm., 1939; C.A., 1941; C.F.A., 1963. Student, Creak, Cushing & Hodgson, Montreal, 1939 – 41; Partner, 1946 – 48; Secretary-Treasurer, St. Lawrence Sugar Refineries Limited, Montreal, 1949 – 63; President, Commercial Trust Company Limited, Montreal, 1964 – 79. President and

Chairman, Boys' and Girls' Clubs of Canada Endowment Fund. Alderman, City of Westmount, Quebec, 1962 – 68; Mayor, 1968 – 71. R.C.N.V.R., 1941 – 46. Married Katharine Creelman (deceased 1983), daughter of the late Colonel J.J. Creelman, March 15, 1941; has two children (David and Nancy - Mrs. J.G. Wright). Clubs: University; Mount Royal; St. James's; Montreal Badminton & Squash; Royal Montreal Curling. Anglican. Residence: 444 Clarke Avenue, Westmount, Quebec H3Y 3C6.

PETER MICHAEL McENTYRE

McGavin, Gerald Allan Bell, B.Comm., M.B.A., C.A., F.T.C.I.
President and Chief Operating Officer, B.C. Hydro and Power Authority, 970 Burrard Street, Vancouver, British Columbia V6Z 1Y3. Director: British Pacific Properties Ltd.; McGavin Properties Ltd. Born Vancouver, British Columbia, July 29, 1937; son of Allan Morton and Beatrice McGavin, both of Vancouver. Educated: Shawnigan Lake School; University of British Columbia; University of California, Bachelor of Commerce, Master of Business Administration, Chartered Accountant. Audit Clerk, Peat Marwick Mitchell, Vancouver, 1960; Wood Supply Comptroller, B.C. Forest Products Ltd., Vancouver, 1965; Secretary Treasurer, Ancore International Ltd., Vancouver, 1969; President and Chief Executive Officer, Yorkshire Trust Company, Vancouver, 1972 – 86; President and Chief Operating Officer, B.C. Hydro and Power Authority, Vancouver, 1986 – . Member: Institute of Chartered Accountants of British Columbia; Past President, Vancouver Symphony Society; Past Chairman, York House School; Trustee, B.C. Sports Hall of Fame; President and Trustee, Vancouver Art Gallery; Fellow, Trust Companies Institute of Canada.

GERALD ALLAN BELL McGAVIN

Served with the Royal Canadian Navy Reserve, retired. Married Sheahan Beale Glaspie, daughter of Elmer Stephen Glaspie, September 8, 1962; has two children (Catharine Sheahan and Alexia Russell). Clubs: Shaughnessy Golf and Country; Vancouver; Vancouver Lawn Tennis and Badminton. Recreations: golf, squash and tennis. Residence: 1675 Laurier Avenue, Vancouver, British Columbia V6J 2V5.

McGeer, The Honourable Patrick Lucey, M.D., Ph.D.
Minister of International Trade, Science and Investments, Government of British Colum-

bia. Parliament Buildings, Victoria, British Columbia V8V 1X4. Born Vancouver, British Columbia, June 29, 1927; son of James A. McGeer (lawyer) and Ada A. (Schwengers) McGeer. Educated: University of British Columbia, B.A.(Honours in Chemistry), 1948; Princeton University, Ph.D. (Chemistry), 1951; University of British Columbia, M.D., 1958. Joined E.I. Dupont Company, 1951 – 54; Interned at Vancouver General Hospital, 1958; joined Kinsmen Laboratory of Neurological Research, Department of Psychiatry, University of British Columbia, 1959; Head of Laboratory, 1960. Member: British Columbia Research Council; Discovery Parks Inc.; Terry Fox Medical Research Foundation; Pacific Pharmaceuticals Limited. Author of: about 225 scientific papers and four books. First elected to British Columbia Legislature at the by-election, Vancouver-Point Grey, December 17, 1962; re-elected, 1963 and 1966; elected as Leader of the Liberal Party, 1968; re-elected to the Legislature, 1969; resigned as Party Leader, 1972; re-elected as M.L.A., 1972; joined British Columbia Social Credit Party, September 1975; re-elected, Vancouver-Point Grey seat, 1975, 1979 and 1983; Minister of Education, Science and Technology, 1975 – 79; Minister of Universities, Science and Communications, 1979 – 86; Minister of International Trade, Science and Investment, 1986 – . Honours: Bobby Gaul Memorial Trophy (Basketball), University of British Columbia, 1948; Canadian Mental Health Association Award, 1960; B.C. Businessman of the Year, (1982). Married Dr. Edith Graef, daughter of Dr. Charles Graef, New York, April 15, 1954; has three children (Patrick Charles, Brian T. and Victoria L.).

McGibbon, The Honourable Pauline Mills, C.C, B.A., LL.D., D.U., D.Hum.L., D.Litt.S., B.A.A., Hon. F.R.C.P.S.(C), D.St.J., D.C.L.J.
Former Lieutenant Governor of Ontario. Director: George Weston Ltd., 1981 – ; Mercedes-Benz Canada Inc., 1983 – . Born Sarnia, Ontario, October 20, 1910; daughter of Mr. and Mrs. A. W. Mills. Educated: Victoria College, University of Toronto, B.A., 1933. Lieutenant Governor of Ontario, 1974 – 80; retired as Director, IBM Canada, 1974; retired as Director, Imasco Ltd., 1974. Member: Advisory Council, Order of Canada, 1972 – 74; Canada Council, 1968 – 71. President, Dominion Drama Festival, 1957 – 59; Chairman, Ontario Theatre Study, 1966 – 69; Chairman, Board of Governors, National Theatre School of Canada, 1966 – 69; Past Chairman, du Maurier Council for the Performing Arts. Chancellor, University of Toronto, 1971 – 74; Governor, Upper Canada College, 1971 – 74; Chancellor, University of Guelph, 1977 – 83. Chairman, Ontario Selection Committee for

PAULINE MILLS McGIBBON

Rhodes Scholarships, 1984 – . Honourary Colonel, 25 Toronto Service Battallion, 1975 – 83. Honours: first Canadian woman to be appointed an Honourary Colonel of a regiment; first woman to be appointed Lieutenant Governor in the British Commonwealth; Honourary LL.D. from: University of Alberta; University of Western Ontario; Queen's University; University of Toronto; D.U., University of Ottawa; Doctor of Laval University; D.Hum.L., St. Lawrence University, New York; D.Litt.S., University of Toronto, Victoria College; B.A.A. (Theatre), Ryerson Polytechnical Institute; Honourary Fellow of the Royal College of Physicians and Surgeons of Canada; Dame of Grace of the Order of St. John of Jerusalem; Dame Commander of the Order of St. Lazarus of Jerusalem; Companion of the Order of Can-

ada. Married Donald W. McGibbon, January 26, 1935. Clubs: Toronto Ladies; University Women's; Albany; Boulevard; Royal Canadian Yacht; Royal Canadian Legion; Canadian Club; IODE, National President, 1963 – 65. Protestant. Residence: 20 Avoca Avenue, Apartment 2004, Toronto, Ontario M4T 2B8.

McGill, John Williamson, B.Comm. President and Chief Executive Officer, Canadian Liquid Air Ltd. 1155 Sherbrooke Street West, Montreal, Quebec H3A 1H8. Director: Innocan Inc.; Innotech Aviation; Canadian Liquid Air Ltd. Born Montreal, Quebec, March 17, 1932; son of Air Vice Marshall Frank McGill and Margaret (Williamson) McGill, both of Montreal. Educated: Trinity College School; McGill University, Centre d'Etudes Industrielles; Harvard University, Bachelor of Commerce. Sales Man-

JOHN WILLIAMSON McGILL

ager, Canadair, Montreal, 1959; General Sales Manager, Trans-Canada Air Lines, Montreal, 1963; President, Air Jamaica, Kingston, 1969; Vice-President, Eastern Region, Air Canada, Montreal, 1972; Chairman, Air Transit, Montreal, 1973; Vice-President, Marketing, Air Canada, Montreal, 1974; Senior Vice-President, Sales & Service, 1977; Executive Vice-President, 1980. President and Chief Executive Officer, Canadian Liquid Air Ltd. Member of the Board of Directors, Montreal General Hospital. Served in the R.C.A.F., 1951 – 54. Married Terrie Noelle Wilks, June 28, 1968; has three children (Jennifer, Colleen and Sandra). Clubs: Mount Royal Club, Montreal; Mount Bruno Country Club. Recreations: fishing, golf and shooting.

McGiverin, Donald Scott, B.Comm., M.B.A. Chairman of the Board and Governor, Hudson's Bay Company (est. 1670). 401 Bay Street, Toronto, Ontario M5H 2Y4. Director: Dupont of Canada Limited; Manufacturers Capital Corp.; Manufacturers Life

DONALD SCOTT McGIVERIN

Insurance Company; Markborough Properties Limited; Noranda Inc.; The Wellesley Hospital. Born Calgary, Alberta, April 4, 1924; son of Alfred Chester and Ella (Scott) McGiverin of Galt, Ontario, both deceased. Educated: University of Manitoba, B.Comm., 1945; Ohio State, M.B.A., 1946. Joined Hudson's Bay Company as Managing Director, Retail Stores, in September 1969; in 1972 became President of Hudson's Bay Company, Governor, Hudson's Bay Company, 1982. Married Margaret Ann Weld (deceased), daughter of the late Harold Fal-

coner Weld, September 9, 1950; had two children (Richard Weld, deceased, 1957 and Mary Edith). Clubs: Toronto; York; Granite; Rosedale Golf; Lambton Golf & Country; St. Charles Country, Winnipeg; Mount Royal, Montreal; Lyford Cay, Nassau; Loxahatchee Club, Jupiter, Florida. Societies: Phi Kappa Pi Fraternity; Honourary Society, Beta Gamma Sigma. Residence: 44 Charles Street West, Apt. 4802, Toronto, Ontario M4Y 1R8.

McGonigal, The Honourable Pearl
Lieutenant-Governor, Province of Manitoba. Room 235, Legislative Building, Winnipeg, Manitoba. Born Melville, Saskatchewan, June 10, 1929. Educated: Melville High School. First woman elected to St. James-Assiniboia City Council, October 1969; elected to Greater Winnipeg City Council, October 1971; re-elected by acclamation, October 1974, and October 1977; elected Deputy Mayor and Chairman, Executive Policy Committee, June 1979; Chairman of Committee on Recreation and Social Services, 1977 – 79; Member, Executive Policy Committee, 1973; Member, Committee on Environment, 1972 – 73; re-elected by acclamation, October 1980; elected Deputy Mayor and Chairman, Executive Policy Committee, October 1980; Chairman, Sub-Committee on Centennial Celebrations, 1972 – 74; appointed Lieutenant-Governor of the Province of Manitoba, October 23, 1981; Board of Directors, Rainbow Stage; ex-Officio Member, Manitoba Theatre Centre; former Member: Manitoba Environmental Council; Board of Directors, Winnipeg Convention Centre; Manitoba Aviation Council; Winnipeg Convention and Visitors' Bureau; Selection Committee, Faculty of Dental Hygiene, University of Manitoba; Member: Board of Management, Grace General Hospital; Board of Directors, Red River Exhibition; Board of Management, Winnipeg Home Improvement Program; Chairman, Advisory Committee, School of Nursing, Grace General Hospital; Member, St. James Business and Professional Women's Club; Past President, Winnipeg Lionelles; former Chairman, St. James-Assiniboia Inter-faith Immigration Council; former Member of the Vestry, St. Andrew's Anglican Church; former Volunteer, Lions Manor, Sherbrook Day Centre. Author of: weekly column published in suburban newspapers, Reliance Press Ltd., 1970 – 81; *Frankly Feminine Cookbook,* July 1975. Honours: for outstanding communications during the City of Winnipeg Centennial, by District 64 Toastmasters, April 30, 1974; from the Benevolent and Protective Order of

PEARL McGONIGAL

Elks of Canada, Winnipeg Lodge No. 10, March 17, 1975; and commendation for outstanding complete and impartial dedication and for contribution of knowledge to the community through public speaking; Honourary Colonel, 735 Communications Regiment; Honourary LL.D., University of Manitoba; Dame of Grace, Order of St. John; recipient of 1984 National B'nai Brith Humanitarian Award. Married Marvin A. McGonigal, General Manager, Trizec Equities Ltd., November 3, 1948; has one child (Kimberley Jane). Club: Winnipeg Winter. Recreations: reading, bridge, fishing, curling and cooking. Liberal. Anglican. Residence: 10 Kennedy Street, Winnipeg, Manitoba.

McGrath, The Honourable James Aloysius, P.C., M.P.
Lieutenant-Governor of Newfoundland. Born Buchans, Newfoundland, January 11, 1932; son of Patrick Bernard McGrath and

Mary Agnes Cole. Educated: St. Patrick's Hall, St. John's, Nfld. Was radio and television executive, Newfoundland, 1953 – 56; first elected to House of Commons for the riding of St. John's East, Newfoundland, 1957; re-elected, 1958; 1962; Parliamentary Secretary to the Minister of Mines and Technical Surveys, 1962 – 63; Executive Assistant to the Leader of the Opposition in the Senate, 1963 – 68; re-elected, 1968; Official Opposition Spokesman, Consumer and Corporate Affairs and Regional and Economic Expansion, 1968 – 72; Labour and Consumer Affairs, 1972 – 74; Consumer Affairs and Housing and Urban Affairs, 1974 – 79; Minister of Fisheries and Oceans, 1979 – 80; Official Opposition Spokesman, Health and Welfare; Housing; Employment and Immigration, 1980 – 84; Member of the Joint Senate and House Committee on the Consti-

JAMES ALOYSIUS McGRATH

tution, 1980 – 84; Chairman, Special Committee on the Reform of the House of Commons; Member: Trilateral Commission and International Council of the Parliamentarians for World Order; Vice-Chairman, Canadian Branch of the Commonwealth Parliamentary Association, 1984 – 86; appointed Lieutenant-Governor, 1986 – . Served in the Royal Canadian Air Force, 1950 – 53. Honours: Doctor of Laws Degree (Honourary), St. Francis Xavier University, N.S. Married Margaret Smart of Westmount, Quebec, Sept. 24, 1960; has six children (Kathleen, Caroline, Margaret-Moira, Joanna, Sean and Sheilagh (twins)). Club: Royal Canadian Legion. Societies: Benevolent Irish Society of Newfoundland; John Howard Society Newfoundland, Director. Progressive Conservative. Roman Catholic. Residences: 269 Roger Road, Ottawa, Ontario K1H 5C5; P.O. Box 5762, 49 Elizabeth Ave., St. John's, Newfoundland A1C 5X3.

McGregor, William S.
President and Chief Executive Officer, Numac Oil & Gas Ltd. (est. 1963), oil and gas exploration and production and mineral exploration. 14th Floor, 9915-108 Street, Edmonton, Alberta T5K 2G8. Honourary Director, Union Enterprises Limited. Director: Canadian Utilities, Limited; The Bank of Nova Scotia. Member: Advisory Board, Royal Trust Co., Edmonton Branch; Independent Petroleum Association of Canada, Founding Director, and Honourary Life Member; Business Advisory Council of the Faculty of Business Administration and Commerce, University of Alberta. Born

WILLIAM S. McGREGOR

Saskatoon, Saskatchewan, March 1, 1916; son of James and Agnes (McKay) McGregor. Member: Edmonton Chamber of Commerce. Married Verona Rowles, May 15, 1940; has two children (Donna Jean and Stewart Donald). Clubs: Mayfair Golf and Country; Edmonton Petroleum.

McInnes, The Honourable Stewart, P.C., M.P., LL.B., B.A., Q.C.
Minister of Public Works and Housing. 360 West Block, Ottawa, Canada K1A 0A6. Member of Parliament, Halifax. Born Halifax, Nova Scotia, July 24, 1937. Educated:

STEWART McINNES

Dalhousie University, Halifax, B.A.; LL.B. Career: Prior to entering politics, was a Senior Partner, McInnes, Cooper and Robertson, in Halifax; elected to the House of Commons, September 4, 1984; served as Parliamentary Secretary to the Minister of International Trade; appointed Minister of Supply and Services, August 20, 1985; appointed Minister of Public Works and Housing, June 30, 1986. Member: Treasury Board; Government Operations Committee. Former President, Canadian Bar Association (Nova Scotia); Council Member, Nova Scotia Barristers Society; Director, Law Foundation of Nova Scotia. Past President, Halifax Riding Progressive Conservative Association; Provincial Director, 1984 Nova Scotia Federal Election Campaign. Community Activities: Former Governor, Dalhousie University; Former Chairman, Dalplex campaign; served as Chairman of the 1975 United Way Campaign and as a Director of the United Way; Board of Governors, Grace Maternity Hospital; former Director: Duke of Edinburgh Award Program for Nova Scotia; Halifax Board of Trade; Pan American Wheelchair Games. Past President: School for the Blind; Hearing and Speech Clinic. Married Shirley (née Bowness); has four children (Donald, Janet, Ted and Sarah). Recreations: was a Nova Scotia provincial squash champion and a provincially ranked tennis player, captain of the Dalhousie University football team and member of the varsity hockey team and enjoys skiing and gardening.

McInnes, L'honorable Stewart, C.P., député, LL.B., B.A., C.R.
Ministre des Travaux publics et ministre responsable de la S.C.H.L. Député de Halifax. Né à Halifax (Nouvelle-Écosse) le 24 juillet 1937. Études: diplômé en arts et en droit de l'Université Dalhousie. Carrière: Avant de se lancer en politique, il a été associé principal de la firme McInnes, Cooper et Robertson à Halifax; élu à la Chambre des communes le 4 septembre 1984; secrétaire parlementaire du ministre du Commerce extérieur; nommé ministre des Approvisionnements et Services le 20 août 1985; nommé ministre des Travaux publics et ministre responsable de la S.C.H.L. le 30 juin 1986. Membre: Conseil du Trésor; Comité du Cabinet chargé des opérations gouvernementales. Ancien président de l'Association du barreau canadien (Nouvelle-Écosse); membre du Conseil de la Société des avocats de la Nouvelle-Écosse; directeur de l'Institut de droit de la Nouvelle-Écosse. Ancien président de l'Association du Parti conservateur pour Halifax et directeur provincial de la campagne électorale de 1984 en Nouvelle-Écosse. Activités communautaires: Ancien administrateur de l'Université Dalhousie; a été président de la campagne Dalplex; président de la campagne de Centraide en 1975 et directeur de Centraide. Il a siégé au conseil d'administration du Grace Maternity Hospital et a également occupé les postes suivants: directeur du programme de mérite du duc d'Édimbourg;

directeur de la Chambre de Commerce de Halifax; ancien président de l'École pour les aveugles; directeur des Jeux panaméricains en fauteuils roulants; ancien président de la Hearing and Speech Clinic. Marié à Shirley (née Bowness); ils ont quatre enfants (Donald, Janet, Ted et Sarah). Loisirs: grand sportif, il a été champion de squash de Nouvelle-Écosse et jouer de tennis de calibre provincial, capitaine de l'équipe de football de l'Université Dalhousie et membre de l'équipe de hockey et il est skieur et un jardinier de premier plan.

McKay, Winfield Cleland
President, W.G. McKay Limited (est. 1914), customs brokerage, customs and traffic consulting, international freight forwarding, pool cars and containers. Head Office, 40 University Avenue, Main Floor, Toronto, Ontario M5J 1J9. Chairman, Barrie Customs Brokers Ltd. Director: Besser Canada; Levitt-Safety Ltd.; National Fire Hose of Canada; Freight Consolidators of Canada Limited; Federated Customs Brokers Ltd.;

WINFIELD CLELAND McKAY

Cities Heating Ltd. Born Toronto, November 6, 1930; son of Winfield George McKay of Toronto and Jessie M. Cleland of Northern Ireland. Educated: Jarvis Collegiate; Upper Canada College. Director: Advisory Board, The Salvation Army; Canadian Automobile Association (Toronto Club); Ontario Police Commission Member, 1985 – ; Metropolitan Toronto Police Commissioner, 1972 – 82; Past Chairman, Young Presidents' Organization; Past President, Downtown Kiwanis Club. Federal Candidate, High Park Riding, 1968. Married Noreen Laing, daughter of R. Wilmer Laing, May 2, 1959; has two children (Winfield Laing and Victoria Anne). Clubs: Toronto; Badminton & Racquet; Caledon Mountain; Rosedale Golf; Lost Tree, Palm Beach. Recreations: Retriever training, trap and skeet shooting, golf, hunting, scuba diving and antiques. Progressive Conservative. United Church. Residence: 100 Ardwold Gate, Toronto, Ontario M5R 2W2.

McKeag, Dawn Rue'ann Campbell, K.St.J., R.N.
President, Walford Investments Ltd. Director: Hudson's Bay Company; Spruce Developments; Royal Bank of Canada; Goodyear Canada Inc. Secretary and Director, Assiniboine Travel Agency. President and Director, Campbell Estates. Former Chatelaine of Government House, Winnipeg, Manitoba. Member of the Board of

DAWN RUE'ANN CAMPBELL McKEAG

Directors: John Robarts Research Institute; Manitoba Heart Foundation; Canadian Council of Christians and Jews. Born Portage la Prairie, Manitoba, August 15, 1927; daughter of the Honourable Douglas L. Campbell (former Premier of Manitoba) and Gladys Campbell, both of Winnipeg, Manitoba. Educated: Portage la Prairie, Winnipeg; Winnipeg General Hospital School of Nursing; Registered Nurse; Communications course, Red River Community College; part-time B.A. student, University of Winnipeg. Honours: Member, Order of St. John, September, 1975. Married The Honourable William John McKeag, former Lieutenant-Governor of Manitoba, December 28, 1950; has four children (Douglas George, Janis Dawn, Darcy Elizabeth (Crawford) and Kelly Ann (Rees)). Clubs: Junior League; Winnipeg General Hospital Nurses Alumnae (Life Member); St. Charles Golf and Country; Elmwood Club, Toronto. Recreations: curling, skiing, needlecrafts and writing. Liberal. Protestant. Residence: 510 Kelvin Boulevard, Winnipeg, Manitoba R3P 0J4.

WILLIAM JOHN McKEAG

McKeag, Colonel The Honourable William John, KStJ, KLJ, CD, B.Comm., LL.D.
President, McKeag Realty Ltd. 400 - 717 Portage Avenue, Winnipeg, Manitoba R3G 0M8. Educated: University of Manitoba, B.Comm., 1949. Director: The Investors Group, 1975; Johnson & Higgins Willis Faber Ltd., 1976; Ducks Unlimited (Canada), 1976; Greater Winnipeg Cablevision Ltd., 1977; Noreen Energy Resources Ltd., 1980; Hollinger, Inc., 1985. Provincial President, The Council for Canadian Unity, 1981. Governor, Olympic Trust of Canada, 1983. Chairman, Ducks Unlimited (Canada) 1986. Served as Lieutenant-Governor of the Province of Manitoba, 1970 – 76; President, McKeag Realty Ltd. since 1960. Honours: Knight of Justice, Canadian Priory of the Most Venerable Order of the Hospital of St. John of Jerusalem; Jubilee Award, University of Manitoba Alumni, 1973; Honourary Colonel of the Fort Garry Horse, 1973; Honourary Counsellor, Winnipeg Chamber of Commerce, 1976; Honourary Life Member: Winnipeg Rotary Club, 1976; Manitoba Curling Association, 1976; Honourary Doctor of Law: University of Winnipeg, 1976; University of Manitoba, 1977; Queen's Jubilee Award, 1978; Invested as Knight into the Military and Hospitaller Order of Saint Lazarus of Jerusalem; received Canadian Decoration, 1986. Married Dawn Rue'Ann Campbell, 1950; has four children (Douglas, Janis, Darcy - Mrs. Crawford and Kelly - Mrs. Rees). Clubs: Kiwanis; St. Charles Golf & Country; Manitoba; Lakewood Country; The 1001 (a nature trust, 1972); Bent Tree Golf Club, Florida. Residence: 510 Kelvin Boulevard, Winnipeg, Manitoba R3P 0J4.

McKee, John Angus
President and Chief Executive Officer, Canadian Occidental Petroleum Ltd., oil and gas, alternate fuels and chemicals. 635 – 85th Avenue S.W., Suite 1500, Calgary, Alberta T2P 3Z1. Chairman, Cansulex Ltd. Director: Stone & Webster, Incorporated; Stone & Webster Canada Ltd.; Teradyne Canada Ltd. Born Toronto, August 31, 1935; son of John William McKee and Margaret Enid (Phippen). Educated: University of Toronto, 1954 – 1958. Underwriter, Dominion Securities Corporation, Toronto, 1958 – 61; Vice-President, Patino Mining Corporation, Toronto and London, England, 1962 – 72; President, J. Angus McKee & Associates, Toronto, 1973 – 83; President and Chief

Executive Officer, Canadian Occidental Petroleum Ltd., Calgary, 1983 – ; Governor and Member of the Executive Committee, Canadian Petroleum Association. Married Susan Elizabeth Harley, May 30, 1970; has two children (John Andrew and Mary

JOHN ANGUS McKEE

Susan). Clubs: Toronto; York; Badminton & Racquet; Ranchmen's; Petroleum Club; Knickerbocker (New York). Fraternity: Alpha Delta Phi.

McKellar, John Duncan, Q.C.
Partner, Weir & Foulds, Barristers & Solicitors. Exchange Tower, 2 First Canadian Place, Suite 1600, Toronto, Ontario M5X 1J5. Director, various business and charitable organizations. Born Toronto, Ontario, October 28, 1933; son of John McKellar of Toronto and Vera (Cook) McKellar of Streetsville, Ontario. Educated: North Toronto Collegiate; University of Toronto, Honours B.A., Modern History, 1955; Osgoode Hall, 1959 (Honours). Appointed Queen's Counsel 1973. Started with Weir & Foulds, 1958 – . Member: Canadian Bar Association (Former Member of Ontario and National Councils); Canadian Tax Foundation; International Bar Association (Business Section). Author of: Numerous articles on taxation, estate planning and other subjects. Secretary of Wills and Trusts Sub-Section, National Committee of The Canadian Bar Association on Charities; Editor of Volume 1 & 2 Shopping Centre Leases; former Lecturer: Canadian Tax Foundation, Canadian Bar Association, Ontario Bar Admission Course. Married Marjorie Kay Stirrett, daughter of John R. Stirrett, December 28, 1957; has three chil-

JOHN DUNCAN McKELLAR

dren (David, Donald and Barbara). Clubs: University; Arts & Letters. Recreations: Theatre and performing arts. Conservative. Residence: 149 Glencairn Avenue, Toronto, Ontario M4R 1N1.

McKenzie, Geoffrey Gordon, B.Comm., F.C.A., F.M.C.
Managing Partner, The Coopers & Lybrand Consulting Group, general management consulting services to a wide range of clients in the private and public sectors. 145 King Street West, Toronto, Ontario M5H 1J8. Born Trinidad, West Indies, March 11, 1931; son of Rupert B. and Violet L. McKenzie, both of Barbados, West Indies. Educated: Lodge School, Barbados, West

Indies, McGill University, B.Comm. (Econ.); Chartered Accountant. Auditor, McDonald, Currie & Co., Montreal, 1952; Chief Internal Auditor, Atomic Energy of Canada Ltd., Chalk River, 1954; Controller, American Machine & Foundry Co., Port Hope, Ontario, 1956; Consultant, Urwick, Currie & Partners Ltd., Toronto, Ontario, 1961, Partner, 1966, Ontario Regional Partner, 1971; Deputy Managing Partner, 1983;

GEOFFREY GORDON McKENZIE

Managing Partner, 1984. Vice-President, Canadian Association of Management Consultants; Past President, Institute of Management Consultants of Ontario. Member: Institutes of Chartered Accountants of Ontario and Quebec. Vice-President and Director, The Toronto Symphony. Author of: Various articles on corporate strategy and organization. Married Margery Georgina Gourlay, daughter of Edward Clarke Gourlay, October 8, 1955; has three children (Geoffrey Alexander, Laurie Anne and Morag Louise). Clubs: Mississaugua Golf & Country; Toronto Club. Society: Fraternity of Phi Gamma Delta (President 1952). Recreations: Sailing, curling and swimming. Residence: 1524 Wateska Boulevard, Mississauga, Ontario L5H 2R2.

McKercher, John Stewart, B. Comm., LL.B. Senior Partner, McKercher, Collingwood, Welters & Ellis (est. 1986), barristers and solicitors. P.O. Box 12534, 2400 - 1066 W. Hastings Street, Vancouver V6E 3X1. Director: Louisiana Pacific (Canada) Ltd.; Datel

JOHN STEWART McKERCHER

Industries Inc. Born Montreal, Quebec, October 29, 1937; son of Robert G. and Doris (Sharpe) McKercher. Educated: Lower Canada College; Queen's University, B.Comm., 1959; Queen's University, LL.B., 1962. Read law with Campney, Owen & Murphy, 1963; called to the bar of British Columbia, 1964. Partner, Barbeau, McKercher, Collingwood, Vancouver, 1965 – 1985. Member: Canadian Bar Association; B.C. Law Society, (Chairman, Investment Sub-Committee). Civic Activities: Director and Chairman, Patient Care Committee, B.C. Children's Hospital; Chairman, B.C. Heart Foundation Legal Division; Past President and Director, B.C. Borstal Association; Co-Chairman, B.C. Division, Queen's University Appeal; Member Small Business Advisory Committee, Langara College; Lecturer, Advanced Company Law, B.C. Continuing Legal Education Course. Married Elizabeth MacDonald, August 12, 1961; has four children (Sally, Catherine,

Elizabeth and Robert). Clubs: Vancouver Club; Shaughnessy Golf & Country Club. Recreations: skiing, golf, tennis and fishing. Residence: 1227 Laurier Avenue, Vancouver, British Columbia V6H 1Y7.

McKichan, Alasdair John, B.L.
President, Retail Council of Canada (est. 1963), trade association. 210 Dundas St. West, Suite 600, Toronto, Ontario M5G 2E8. Born London, England, September 2, 1930; son of John James McKichan and Alice McKichan (of Helensburgh, Scotland). Educated: George Watson's College, Edinburgh; Glasgow Academy, Glasgow University, Bachelor of Law. Read law with McGrigor, Donald & Co., Glasgow, 1949 – 53; Aikins, MacAulay, Winnipeg,

ALASDAIR JOHN McKICHAN

Manitoba, 1957 – 58; called to the bar of Manitoba, 1958. Solicitor, McGrigor, Donald, Glasgow, 1954; Barrister and Solicitor, Aikins, MacAulay, Winnipeg, 1958; Secretary and Counsel, N.W. Line Elevators Association, Winnipeg, 1959; General Manager, Retail Council of Canada, Toronto, 1963; Public Relations Manager, later Vice-President, Consumer and Corporate Affairs, The T. Eaton Co. Limited, Toronto, 1971; President, Retail Council of Canada, Toronto, 1975 – . Director, Canadian Advertising Foundation; Board of Governors, Retail Research Foundation. Married Nina Helweg-Jorgensen, daughter of Eiler Helweg-Jorgensen, June 1958; has two children (Bente and Britta). Clubs: University of Toronto; Toronto. Residence: 1729 Blythe Road, Mississauga, Ontario L5H 2C3.

McKinlay, Ronald Archibald, B.A.Sc., M.Com., P.Eng., C.M.A., F.S.M.A.C., F.I.C.B.
Chairman, Canada Deposit Insurance Corporation. Addresses: 55 University Avenue, Suite 710, Toronto, Ontario M5J 2H7. 320 Queen Street, 22nd Floor, Ottawa, Ontario K1P 5W5. Former Chairman, The Clarkson Company Limited (est. 1864), trustees in bankruptcy. Director, Nu-West Group Limited, Calgary. Born Toronto, Ontario, November 22, 1924; son of Archibald Stewart and Ruth Mildred McKinlay, both deceased. Educated: Lawrence Park Collegiate Institute; University of Toronto, B.A.Sc.; M.Com.; P.Eng.; C.M.A.; F.S.M.A.C. (Fellow Society of Management Accountants of Canada); F.I.C.B. (Fellow, Institute of Canadian Bankers); licensed trustee-in-bankruptcy and Honourary Life

RONALD ARCHIBALD McKINLAY

Member, Canadian Insolvency Association. Plant Engineer, Canadian Kodak, Toronto, 1949 – 54; Industrial Adviser, Bank of Montreal, 1956 – 66; Chairman, The Clarkson Company Limited, 1966 – 85. Member: Association of Professional Engineers of the Province of Ontario; Senate of University of Toronto for 8 years. President: Society of Management Accountants of Ontario, 1967; Society of Management Accountants of Canada, 1980. Officer, Canadian Navy, World War II. Father was Principal of John Wanless Public School and served overseas in Russia, World War I. Married to The Honourable Madam Justice Hilda McKinlay, of the Supreme Court of Ontario, daughter of James Henry Galbraith, June 28, 1951; has four children (Henry, Ronald, James and Mildred). Clubs: Ontario; Board of Trade. Recreations: Duck hunting, camping and boating. Liberal. Chairman of Board of Stewards and Trustee, Metropolitan Toronto Church. Residence: Suite 4201, Palace Pier, 2045 Lakeshore Boulevard West, Toronto, Ontario M6V 2Z6.

McKnight, The Honourable Bill, P.C., M.P. Minister of Indian Affairs and Northern Development. Confederation Bldg., House of Commons, Ottawa, Canada K1A 0A6. Member of Parliament, Kindersley-Lloydminster. Born Elrose, Saskatchewan, July 12, 1940. Educated: elementary school, Wartime, Saskatchewan; high school, Elrose, Saskatchewan. Businessman and wheat farmer; President, Progressive Conservative Party, Saskatchewan, 1974 – 77; Chairman, National Campaign, 1976 – 77; Western Vice-President, Progressive Conservative Association of Canada, 1977; re-elected, 1981; Campaign Chairman, Saskatchewan Provincial Election, April 26, 1982; Caucus Representative, National Executive and appointed to National Campaign Committee, 1983. Elected M.P. for the constituency of Kindersley-Lloydminster, May 22, 1979; re-elected February 18, 1980 and September 4, 1984; 31st Parliament (1979): Chairman - House of Commons Standing Committee on Agriculture; Member of 3-man Task Force on Grain Movement established by Transport Minister Don Mazankowski. 32nd Parliament (1980): Appointed PC Caucus Spokesman for Canadian Wheat Board, April 1980; Chairman, PC National Caucus, September 1981; Deputy Opposition House Leader (Question Period Co-ordinator), February – June 1983; PC Caucus Spokesman on International Trade, September 1983. 33rd Parliament (1984): Sworn of the Privy

BILL McKNIGHT

Council and appointed Minister of Labour and Minister Responsible for Canada Mortgage & Housing Corporation, September 17, 1984; appointed Minister of Indian Affairs and Northern Development, June 30, 1986. Married Beverly Rae Ogden; has two children (Robert Ogden and Torrie Shawn). Residence: Wartime, Saskatchewan S0L 3K0.

McKnight, L'honorable Bill, C.P., député Ministre des Affaires indiennes et du Nord canadien. Édifice Confédération, Chambre des Communes, Ottawa, Canada K1A 0A6. Député de la circonscription Kindersley-Lloydminster. Né à Elrose, Saskatchewan le 12 juillet 1940. Études: école primaire à Wartime, Saskatchewan; école secondaire à Elrose, Saskatchewan. Homme d'affaires et exploitant de ferme à blé; président, Parti progressiste-conservateur, Saskatchewan, 1974 – 77; président du conseil d'administration, campagne nationale, 1976 – 77; vice-président de l'ouest, l'Association progressiste-conservateur du Canada, 1977; réélu, 1981; président de la campagne, élec-

tion provinciale de la Saskatchewan, le 26 avril 1982; représantant du comité electoral, administration national et nommé au comité national de la campagne, 1983. Élu député de la circonscription de Kindersley-Lloydminster le 22 mai 1979; réélu le 18 février 1980 et le 4 septembre 1984; 31e Parlement (1979): président, Comité permanent de la Chambre des Communes sur les affaires agricoles; l'un des trois membres d'un corps spécial qui étudie le transport de céréales, établi par le ministre du Transport, Don Mazankowski; 32e Parlement (1980): nommé porte-parole progressiste-conservateur du comité électoral pour la Commission canadienne du blé, avril 1980; président, comité electoral national du Parti progressiste-conservateur, septembre 1981; chef adjoint de l'Opposition (coordonnateur de l'échange de questions), février à juin 1983; porte-parole progressiste-conservateur du comité électoral sur le sujet du commerce international, septembre 1983; 33e Parlement (1984): assermenté membre du Conseil privé et nommé ministre du Travail et ministre responsable de la Société canadienne d'hypothèque et de logement, le 17 septembre 1984; nommé ministre des Affaires indiennes et du Nord canadien le 30 juin 1986. Épousé à Beverly Rae Ogden; ils ont deux enfants (Robert Ogden et Torrie Shawn). Domicile: Wartime, Saskatchewan S0L 3K0.

McLaughlin, W. Earle, O.C., B.A.
Former Chairman of the Board, The Royal Bank of Canada. Director: The Royal Bank of Canada; Allied-Signal Canada Inc.; Textron Canada Limited; Nabisco Brands Ltd.; Sun Alliance Insurance Company. Born Oshawa, Ontario, September 16, 1915. Educated: Mary Street Public School; Oshawa Collegiate, Oshawa; Queen's University, Kingston, Ontario, Economics & History, Honour Graduate, B.A., 1936. Entered The Royal Bank of Canada, 1170 Yonge Street Branch, Toronto, 1936; after serving in various branches in Ontario and Quebec, appointed Assistant General Manager, Head Office, Montreal, 1953; Assistant to President, 1959; General Manager, February 1960; President and Chief Executive Officer, December 1960; Chairman, President and Chief Executive Officer, 1962; Chairman and Chief Executive Officer, 1977; Chairman of the Board, 1979; retired as Chairman of the Board, October 1, 1980. Trustee, Canada Staff Pension Plan. Chancellor, Concordia University; Honourary Associate, The Conference Board of Canada; Member of the Board of Governors, Royal Victoria Hospital Corporation; Director, Royal Victoria Hospital Centre. Honours: Medal in Economics, Queen's University, 1936; LL.D., Bishops University, 1964; LL.D., Mount Allison University, 1973; LL.D., Queen's University, 1976; D.Litt., Saint

W. EARLE McLAUGHLIN

Mary's, Halifax, 1977; Distinguished Fellow Award of the Centre for International Banking Studies at the University of Virginia, 1981; Eleanor Roosevelt Humanities Award, 1981; Officer, Order of Canada, 1981; LL.D., St. Lawrence University, Canton NY, 1982. Married Ethel Wattie; has two children (William and Mary). Clubs: Canadian Club of New York; Mount Royal; St. James's; Mount Bruno Golf and Country; Rideau; York; Toronto; Mid-Ocean; Seigniory. Residence: 67 Sunnyside Avenue, Westmount, Montreal, Quebec H3Y 1C3.

McLellan, The Honourable Mr. Justice Hugh H., C.D., B.A., LL.B.
Judge of the Court of Queen's Bench of New Brunswick, Trial Division. Court House,

Woodstock, New Brunswick E0J 2B0. Ex officio Judge, Court of Appeal of New Brunswick. Born Saint John, New Brunswick, May 25, 1948; son of the late Hendry O. McLellan, barrister, of Saint John, New Brunswick and Catherine MacLean of Prince Edward Island. Educated: Rothesay Collegiate School; University of New Brunswick; B.A., 1967; LL.B., 1969. Read law with Hendry O. McLellan, 1966 – 69; called to the bar of: New

HUGH H. McLELLAN

Brunswick, 1969; Nova Scotia, 1975; Ontario, 1976; Newfoundland, 1977. Partner, McLellan & McLellan, Saint John, 1969; Senior Partner, 1975; in 1983 the firm changed its name to McLellan, Allaby & Holland. Former Member: Saint John Law Society (President, 1981 – 83); Barristers' Society of New Brunswick (President, 1984 – 85); Law Society of British Columbia (Honourary Member); Canadian Maritime Law Association; New Brunswick Association of Non-Profit Nursing Homes (President, 1978 – 80); Saint John Port Development Commission (Chairman, 1984 – 86). Former Member of the Executive of the following: United Way of Greater Saint John; St. John Ambulance, New Brunswick Council; Canadian Red Cross Society, New Brunswick Division. Former Chairman of the Dominion Command Royal Canadian Legion Constitution and Laws Committee. Enlisted in Canadian Army COTC 1965; commissioned in RC Signals, 1967; promoted Major in 1979 and served as Commanding Officer 722 (Saint John) Communication Squadron, 1979 – 82; Staff Officer, Western New Brunswick Militia District Headquarters, 1982 – 85; Senior Staff Officer, and promoted Lieutenant-Colonel, 1985. Transferred to Supplementary Reserve upon appointment to the Bench on September 8, 1986. Honours: Order of St. John of Jerusalem; Canadian Forces Decoration. Married Judith R. Parent, daughter of Lloyd W. Parent of Saint John, July 12, 1969; has five children (Catherine, David, Lloyd, Thomas and Lynn). Clubs: Union Club of Saint John; Riverside Country Club; Rothesay Tennis Club; St. Patrick's Society of Saint John (President, 1983); Royal Canadian Military Institute. Recreations: Hunting, fishing, tennis, golf, skiing and amateur radio (VE1AKZ). Presbyterian (Elder). Bilingual. Residence: 109 Kirkpatrick Street, Woodstock, New Brunswick E0J 2B0.

McLeod, Mary Theresa, B.A., M.B.A.
Senior Vice-President and Director, Merrill Lynch Canada Inc. Former Vice-President

MARY THERESA McLEOD

and Director, Pitfield Mackay Ross Limited. Former Director, Ontario Energy Corporation. Born Ottawa, Ontario, June 1, 1948; daughter of Patrick Egan Quinn of Ottawa and Dora Ann (Burgess) Quinn of Grand Falls, New Brunswick. Educated: Notre Dame High School, Ottawa; University of Ottawa, B.A.; University of Western Ontario, M.B.A. Secretary, Pitfield Mackay Ross Limited, Toronto, 1970; Financial Analyst, 1972; Corporate Finance Associate, 1976; Vice-President, 1979; Director, 1980; Senior Vice-President and Director, Merrill Lynch Canada Inc., 1985. Member: Toronto Society of Financial Analysts; Institute of Chartered Financial Analysts. Married Gerald Anthony McLeod, son of Richard Anthony McLeod, March 3, 1979; has three children (Jennifer Rachel, Lauren Anne and Geoffrey Michael). Club: Lambton Golf and Country. Recreations: golf, tennis and reading. Roman Catholic. Residence: 40 Strath Avenue, Toronto, Ontario M8X 1R3.

McLeod, Wayne M. E., F.C.A., M.B.A.
President, CCL Industries Inc. (est. 1950), a leading custom manufacturer of national brand household, industrial and personal care products in Canada and manufacturer of self-adhesive products and labels. Continental Can Division produces food and beverage cans and steel pails for the paint, general household and other industries. 235 Yorkland Boulevard, Suite 500, Willowdale, Ontario M2J 4Y8. Born Winnipeg, Manitoba, June 28, 1939; son of Malcolm Ewen and Lily Dorothy (Cameron) McLeod, both of Winnipeg, Manitoba. Educated: Gordon Bell High School; University of Manitoba, C.A., 1961; Harvard Business School, M.B.A., 1965. Partner, Thorne, Riddell, Winnipeg and Toronto, 1967 – 79; Vice-President, Planning, CCL Industries Inc., Toronto, 1980 – 81; Senior Vice-President and Chief Financial Officer, 1981 – 82; Executive Vice-President and Chief Administrative Officer, 1982 – 83; President, 1983 – . Member: Elected Member (1980 – 82), Council of The Institute of Chartered Accountants of Ontario; Member of Audit Research Committee of Canadian Institute of Chartered Accountants, 1976 – 79. Past Director, Three Trilliums Inc.; Past Chairman, Crippled Children's Committee, Rotary Club of Toronto; Past Director, Rotary Club of Toronto; Member, Board of Governors, North York General Hospital. Married Beverley Mary Black, daughter of David James Black, June 11, 1960; has two children (Heather Colleen and

WAYNE M. E. McLEOD

Pamela Kathleen). Clubs: Granite; National; Markland Wood Country Club (Past President); Rosedale. Societies: Harvard Business School Club of Toronto; Canadian Club. Recreations: golf, skiing, skating and fitness. Anglican. Residence: 2 Sagewood Drive, Don Mills, Ontario M3B 1T4.

McMillan, Very Reverend Kenneth George, C.M., B.A., M.Div, D.D.
Minister and Past Moderator, The Presbyterian Church in Canada. World Vision Canada Officer for Liaison with Denominational Headquarters and Canadian Church Leaders. World Vision works in 75 countries providing aid to refugees and assisting in development in Third World Countries. 6630 Turner Valley Road, Mississauga, Ontario L5N 2S4. Born Mount Forest, Ontario, March 28, 1916; son of Henry George and Gertrude Elizabeth (Watson) McMillan. Educated: University College, University of Toronto, B.A.; Knox College.

KENNETH GEORGE McMILLAN

University of Toronto, M. Div., D.D.; Wycliffe College, Toronto, D.D.; Acadia University, Wolfville, Nova Scotia, D.D. Past Moderator: Presbyterian Synod, of Toronto and Kingston; The Presbyterian Church in Canada, 1979 – 80; Advisory Boards: Toronto Institute of Linguistics; Drug and Alcohol Concerns; Confederation of Church and Business Leaders; General Secretary, Canadian Bible Society, 1957 – 83. Member: Canadian Council of Churches Committees on World Concerns and International Affairs. Author of: *Against the Tide,* Image Publishing, 1984; frequent contributions to religious periodicals; often speaks at religious conferences. Served in Royal Canadian Navy, Chaplain, retired. Honours: Recognized as Canadian Church Leader; appointed a Member of the Order of Canada, 1984. Married Isobel Islay McCannel, daughter of Alexander McCannel, August 3, 1942; has two children (Catherine Isobel and Barbara Jean). Recreation: carpentry. Presbyterian. Residence: 80 Inverlochy Blvd., Apt 604, Thornhill, Ontario L3T 4P3.

McNaughton, Donald William
Chairman, Schenley Canada Inc. 550 Sherbrooke Street West, Montreal, Quebec H3A 1B9. Chairman, Park & Tilford Canada Inc., Vancouver, British Columbia. Director: J.H. Henkes of Rotterdam (Canada) Ltd.; Canadian Gibson Distillery Ltd., Montreal; Central Trust Company, Halifax. Chairman, Quebec Advisory Board, Central Trust Company, Montreal. Born Montreal, Quebec, July 18, 1926; son of Edmund Moore and Mildred Agnes (Caven) McNaughton. Educated: St. Leo's Academy, Westmount; Loyola College; Sir George Williams University, Montreal. Career: Account Executive, McKim Advertising, Montreal, 1947 – 50; Advertising Supervisor, Canadian Liquid Air, Montreal, 1951 – 53; General Supervisor, Display Advertising, Air Canada, Montreal, 1953 – 57; Advertising Manager and later Marketing Manager, Carling Breweries in both Montreal and Quebec

DONALD WILLIAM McNAUGHTON

City, 1957 – 63; Director of Advertising, and Co-ordinator, Schenley Football Awards, 1963 – 66; General Manager, Canadian Park & Tilford Distilleries Ltd. (a Schenley subsidiary), Vancouver, 1966; President, Canadian Park & Tilford Distilleries Ltd., Vancouver, 1967 – 69; President, Schenley Canada Inc., Montreal, 1969 and Chief Executive Officer, 1972 – 1985; Chairman,

Schenley Canada, 1986. Chairman, Board of Governors, Concordia University, Montreal; Vice-Chairman, Canada Safety Council; St. Mary's Hospital Centre and Saint Mary's Hospital Corporation. Chairman, Association of Canadian Distillers and Member of the Executive Committee. Vice-President, St. Patrick's Society of Montreal (and Honourary Life Member); Chairman, Board of Trustees, Canadian Friends of Pine Ridge School, and Director, Pine Ridge School U.S.A. Director: Quebec Society for Handicapped Children; Council for Canadian Unity; Loyola Foundation; Loyola Alumni Association (and Past President). Honourary Vice-President, Boy Scouts Association of Canada. Married Barbara Ann Little, daughter of the late William J. Little, April 24, 1954, has two sons (Tim and John) and two daughters (Susan and Ann). Clubs: Mount Royal; Montreal Badminton & Squash, both of Montreal; Toronto Club. Recreations: boating and winter sports. Residence: Montreal West, Quebec.

McNeil, John D., C.F.A., M.A.
Deputy Chairman and Director, Sun Life Assurance Company of Canada. Sun Life Centre, 150 King Street West, Toronto, Ontario M5H 1J9. Chairman and Director: Sun Investment Services Co.; Sun Life of Canada Benefit Management Limited; Sun Life of Canada Investment Management Limited. Chairman, Compass II Variable Annuity Funds, Member of the Board of Managers. Chairman and Trustee, Massachusetts Financial Services (MFS)/Sun Life Series Trust. President and Director: Sun Life Assurance Company of Canada (U.S.); Sun Growth Variable Annuity Fund Inc.; Sun Benefit Services Co. Inc.; Sun Life Insurance & Annuity Company of New York. Born Southampton, England, February 17, 1934; son of Spencer Ewart and Janet (née Scott) McNeil. Educated: University of Edinburgh, M.A. (Hons. Pol. Econ.), 1956. Joined Sun Life Assurance Co. of Canada, 1956; Assistant Treasurer, 1962; Mutual Funds Management Corporation Limited and Grouped Funds Distributors Ltd., 1966 – 73; Principal, Morrison Krembil Ltd., 1974 – 75; joined The Bank of Montreal, 1975; Vice-President, Investments, The Bank of Montreal, – 1979; Vice-President, Securities Investments, Sun Life Assurance Co. of Canada, 1979; Senior Vice-President and General Manager for the United States, 1982; Executive Vice-President, 1985 – 87; Deputy Chairman and Director, 1987. Member: Institute of Chartered Financial Analysts, 1966; Toronto Society of

JOHN D. McNEIL

Financial Analysts. Married Isobel Esther (née Spence), December 24, 1956; has five children (Spencer, Claire, John, Alison and David). Club: Canadian, Director. Residence: 10 McKenzie Avenue, Toronto, Ontario M4W 1J9.

McNeil, John D., C.F.A., M.A.
Président délégué et membre du Conseil d'administration de Sun Life du Canada, compagnie d'assurance-vie. Sun Life Centre, 150, rue King ouest, Toronto (Ontario) M5H 1J9. Président et membre du Conseil d'administration: Sun Investment Services Company; Société de gestion technique Sun Life du Canada Limitée; Société de gestion-placements Sun Life de Canada Limitée. Président du Conseil d'administration de Compass II Variable Annuity Funds, et membre du Conseil de gestion. Président du Conseil et fiduciaire de Massachusetts Financial Services (MFS)/Sun Life Series Trust. Président et membre du Conseil d'administration: Sun Life Assurance Company

of Canada (U.S.); Sun Growth Variable Annuity Fund Inc.; Sun Benefit Services Company Inc.; Sun Life Insurance and Annuity Company of New York. Né à Southampton (Angleterre) le 17 février 1934; fils de Spencer Ewart et de Janet (Scott) McNeil. Études: l'Université d'Édimbourg, maîtrise ès arts avec spécialisation en économie politique, 1956. Entré à la Sun Life du Canada, compagnie d'assurance-vie, 1956; nommé trésorier adjoint, 1962; au service de Mutual Funds Management Corporation Limited et de Grouped Funds Distributors Ltd., 1966 – 73; directeur, Morrison Krembil Ltd., 1974 – 75; entré à la Banque de Montréal, 1975, vice-président, Placements, 1975 – 79; vice-président, Placements mobiliers à la Sun Life du Canada, compagnie d'assurance-vie, 1979; vice-président principal et directeur général pour les États-Unis, 1982; vice-président général, 1985 – 87; président délégué et membre du Conseil d'administration, 1987. Membre: l'Institute of Chartered Financial Analysts, 1966; Toronto Society of Financial Analysts. Marié à Isobel Esther Spence depuis le 24 décembre 1956; ils ont cinq enfants (Spencer, Claire, John, Alison et David). Club: Canadian (directeur). Domicile: 10, av. Mckenzie, Toronto (Ontario) M4W 1J9.

McRobert, Stanley C., P.Eng.
President, Chief Operating Officer and Director, Farr Inc., manufacturer of air filtration and sound control equipment. 2785 Francis Hughes Avenue, Chomedey, Laval, Quebec H7L 3J6. President and Director, Stamco Incorporated. Director, Weiser Inc. Born July 26, 1933; son of Stanley Boyd and Laurette Bruneau McRobert. Educated: McGill University, Bachelor in Engineering, 1955. Engineering Manager, McRobert Spring Inc., 1955 – 57; Vice-President and General Sales Manager, McRobert Spring Inc., 1957 – 61; President, McRobert Spring Inc., 1962 – 67; Division Manager, McRobert Spring Division of North American Rockwell Corp., 1967 – 69; President, Northway Snowmobiles Ltd., 1969 – 73; President, Chief Operating Officer and Director, Farr Inc., 1974 – . Past Chairman, Montreal Section, Society of Automotive Engineers (SAE). Member, Montreal Rotary Club. Married Laurie Demcoe, daughter of John Demcoe, December 31, 1957; has four children (David, Charles, Lisa and Jennifer).

STANLEY C. McROBERT

Clubs: Mont Tremblant Golf Country and Ski; Rockland Indoor Tennis and Squash. Recreations: skiing, tennis, golf, boating and photography. United Church of Canada. Residence: 405 Vivian Avenue, Mount Royal, Quebec H3P 1P6.

McTaggart, Douglas Graham, B.A., L.I.M.I., C.L.U.
President and Director, Planned Insurance Portfolios Co. Ltd., estate planning and financial consultants. 20 Eglinton Avenue West, Suite 1504, Toronto, Ontario M4R 1C8. Director: Estate and Corporate Funding Programmes Company Limited; A.N.B. Investments Co. Ltd.; Hunco Ltd. Born Toronto, Ontario, September 30, 1931; son of Donald H., Q.C., and Hazel G. (Defoe) McTaggart. Educated: Rawlinson Public School, Toronto; Forest Hill Collegiate Institute, Toronto; original member, Sports College Testing Group headed by the late Lloyd Percival, 1946 – 48; competed in 880 yd. dash in Madison Square Gardens, N.Y., Chicago, Montreal & Hamilton; Victoria College, University of Toronto, B.A., 1954; Institute of Insurance Marketing at the School of Business Administration, Southern Methodist University, Dallas, Texas,

1956. While attending university, was employed by Swift Canadian Co. as Muskoka Lakes Sales Representative; began as a Life Underwriter with Canada Life Assurance Co., 1956; Manager, Field Training Research, 1957 – 58; Agency Manager, 1958 – 63; conducted own Agency for Crown Life Insurance Company, Toronto, 1963 – 69; obtained the C.L.U. designation, 1963; in 1969 had Crown Life's largest international agency; appointed President and Director, Planned Insurance Portfolios Co. Ltd., 1969, placed in force in excess of $1 billion of insurance with Crown Life Insurance Co. Member: Life Insurance Management Association; Life Underwriters Association (Past Director and Officer); United Appeal (Past Chairman, Insurance Section); Fellow of Royal Ontario Museum; Art Gallery of Ontario; Canadian Tax Foundation; Royal

DOUGLAS GRAHAM McTAGGART

Canadian Institute; Institute of Directors; Life and Qualifying Member of Million Dollar Round Table; Charter Member, Board of Trade Golf Club. Officer, 78th Fraser Highlanders. Honours: Canada Life's President's Special Award for Leadership and General Efficiency in Branch Management, 1960; Crown Life's Director of Agencies' Cup, 1967; President's Cup, 1968. Married, 1955; has three children (Pamela—Mrs. Robert Floyd, Kimberly—Mrs. Richard Hoffman and Douglas Gregory). Married Mrs. Mary Eleanor (Holton) Hunter, November 1983. Clubs: Granite; Board of Trade of Metropolitan Toronto; Empire Board of Trade Club; Boca Raton Club, Florida; Little and Seagate Clubs (both of Delray Beach, Florida). Societies: A.F. & A.M.; Freemason, Life Member, St. Andrews Lodge. Recreations: golf, badminton, skeetshooting and boating. United Church of Canada. Residences: 237 Warren Road, Toronto, Ontario M5V 2S6; 1091 Bel Lido Drive, The Town of Highland Beach, Florida; Burnt Island Bay, Muskoka, Ontario.

McTavish, Willson Alexander, Q.C., B.A., LL.B.
Official Guardian, Ministry of the Attorney General, Province of Ontario. 180 Dundas Street West, Toronto, Ontario M5G 1E4. Born Toronto, Ontario, December 22, 1937; son of Dr. Willson Alexander McTavish and Margaret Elliot Dawson McTavish, both of Toronto. Educated: Upper Canada College, 1956; University of Toronto, B.A., 1959; Osgoode Hall Law School, LL.B., 1962. Read law with McMillan, Binch, 1962; called to the bar of Ontario, 1964; appointed

WILLSON ALEXANDER McTAVISH

Queen's Counsel 1977. Partner: Harries, Houser, Toronto, 1964; Coleman, McTavish, Mississauga, 1974; Keyser/Mason/Coleman/McTavish & Lewis, 1979 – 84. Member: Council of Canadian Bar Association, Ontario Section; Advocates' Society; Law Society of Upper Canada; The Osgoode Society; the Lawyers Club, Toronto; First Chairman of Presidents of the County and District Law Associations of Ontario. Chairman, Mississauga Arts Council; Associate Counsel, Mississauga Railway Accident Inquiry, 1980; President, Mississauga Symphonic Association, 1981 – 82; President, The Peel Law Association, 1980 – 82; Vice-President, Peel Family Services, 1980 – 81; Honourary Life Director, Peel Cheshire Homes; President, Lorne Park Estates Association, 1970 – 72. Married Betty Mae Muir. Society: Alpha Delta Phi Fraternity. Recreations: Painting, fishing and golfing. Anglican. Residence: 1248 Minaki Road, Mississauga, Ontario.

McTeer, Maureen Anne, B.A., LL.B. Barrister and Solicitor, Lyons, Goodman, Iacono, Smith & Berkow. 112 Lisgar Street, Ottawa, Ontario K2P 0C2. President, Canadian Perspectives canadiennes, Inc., founded in 1980 to promote works of Canadian artists. Vice-President, Laurier-St. James Publishing Company, co-founded with two Montreal-based publishing houses, dedicated to the publication of high quality, art-related books. Born Ottawa, Ontario, February 27, 1952. Educated: University of Ottawa, B.A., 1973; University of Ottawa, LL.B., 1977; Articled with Paris, Mercier, Sirois & Paris, 1979 – 80. Called to the bar of Ontario, 1980. Barrister and Solicitor, Lyons, Arbus & Goodman, 1985 – . Member: Canadian Bar Association; Carleton Law Society. Author of: *Residences: Homes of Canada's Leaders,* (Prentice-Hall Canada Inc., Toronto: 1981); *Des Maisons Qui Ont Une Histoire,* (Editions Libre Expression, 1981); "Ottawa Report" *Chatelaine,* Maclean Hunter, monthly column since September, 1984. Member of Heart Institute Advisory Board (University of Ottawa Heart Institute, Civic Hospital). Director: Northern Alberta Children's Hospital; Exploracom; Patron: Famous People Players Theatre Troup, Toronto; Child Abuse Research and Education Productions, British Columbia. Member of the Advisory Board, Planned Parenthood of Toronto; Member, National Association of Women and the Law. Married The Right Honourable Joe Clark, P.C., M.P., June 30, 1973; has one child (Catherine Jane). Club: Cercle Universitaire de l'Universite d'Ottawa. Progressive Conservative. Roman Catholic. Residence: 9 Chaudière Road East, R.R. #2, Aylmer, Quebec J9H 5E1.

MAUREEN ANNE McTEER

Meagher, Blanche Margaret, O.C., M.A. Former Canadian Ambassador to Sweden. Born Halifax, Nova Scotia, January 27, 1911; daughter of John Nicholas and Blanche (Seals) Meagher, both of Halifax, Nova Scotia. Educated: St. Patrick's High School, Halifax; Mount St. Vincent University; Dalhousie University, B.A., M.A. Teacher, Halifax Public School Board, 1932 – 42; Clerk, Ottawa, August 10, 1942; Third Secretary, Mexico, December 1945; Second Secretary (FSO2), Mexico, September 1947; FSO3, Ottawa, April 1950; First Secretary (FSO4), London, May 1953; Counsellor (FSO5), London, January 1955; Chargé d'Affaires (FSO6), Israel, April 1957; Ambassador to Israel, October 1958; High Commissioner to Cyprus, 1961 (con-

currently with assignment to Israel); Ambassador to Austria, February 1962 – July 1966; Governor on Board of Governors of I.A.E.A., March 1962 – July 1966; Chairman, I.A.E.A. Board of Governors, September 1964 – October 1965; High Commissioner to Kenya and Uganda, 1967 – 69; Ambassador to Sweden, 1969 – 1973, retired, July 1974. Diplomat in residence, Dalhousie University, 1973 – 74; Member: Board of Trustees, National Museums Corp., 1975 – 1979; Board of Governors, Atlantic School of Theology, 1975 – 1982; Board of Governors, Nova Scotia College of Art and Design, 1984 – . Honours: D.C.L. (honoris causa) from Dalhousie, Saint Francis Xavier and Saint Mary's Universities. Roman Catholic. Residence: 6899 Armview Avenue, Halifax, Nova Scotia B3H 2M5.

Meagher, George Vincent, B.Sc., B.Eng., F.E.I.C.
President, Chief Executive Officer and Director, Dilworth, Secord, Meagher & Associates Ltd. (est. 1952), consulting

GEORGE VINCENT MEAGHER

engineers. 10 Park Lawn Road, Toronto, Ontario M8Y 3H8. President and Chief Executive Officer, DSMA International Inc. Chairman: Champlain Power Products Ltd.; DSMA-Tata Ltd., Toronto. Director: Tata-Dilworth Secord Meagher & Associates, Bombay; State Bank of India (Canada). Born Halifax, Nova Scotia, April 23, 1919; son of John Nicholas and Blanche Margaret (Seals) Meagher, both of Halifax. Educated: Halifax Public Schools; St. Mary's College; Dalhousie University; McGill University; B.Sc. and B.Eng. degrees. Fellow, Engineering Institute of Canada; Association of Professional Engineers of Ontario; Association of Consulting Engineers of Canada. Vice-Chairman, Canada India Business Council. Married Evelyn Margaret Hamm, daughter of A.A. Hamm, June 2, 1945; has four children (Maureen, Lindsey, Lise and Shelagh). Clubs: National; St. George's Golf & Country; Indian River Plantation Club, Florida. Residence: 15 Edenbridge Drive, Islington, Ontario M9A 3E8.

Medland, Charles Edward, B.A.
Chairman and Chief Executive Officer, Wood Gundy Inc. (est. 1905), investment dealers. P.O. Box 274, Royal Trust Tower, Toronto-Dominion Centre, Toronto, Ontario M5K 1M7. Director: International Thomson Organisation Limited; Irwin Toy Ltd.; The Seagram Company Limited; Abitibi-Price Inc. Born Toronto, Ontario, July

CHARLES EDWARD MEDLAND

6, 1928; son of Robert Charles and Elizabeth Winifred (Parker) Medland, both of Toronto. Educated: St. Andrew's College; University of Toronto, B.A. Joined Wood Gundy, Toronto, 1950; Director, June, 1966; Vice-President, July, 1968; President, July, 1972; Chairman, December, 1978 – . Vice-Chairman, Wellesley Hospital. Married Julia Winsor Eby, February 1, 1973, has two daughters (Virginia and Zoe) and two stepsons (Brian and Stephen). Clubs: Toronto Golf; Rosedale Golf; York; Toronto; Mount Royal Club; Badminton & Racquet; Craigleith Ski. Society: Alpha Delta Phi. Recreations: golf, tennis, skiing and bridge. Anglican (Grace Church On The Hill). Residence: 1 Doncliffe Place, Toronto, Ontario M4N 2P9.

Meech, Richard C., Q.C., B.A., LL.M. Partner, Borden & Elliot, barristers and solicitors. 250 University Avenue, Toronto, Ontario M5H 3E9. Director and Member of Executive Committee: Great Lakes Forest Products Limited; The Personal Insurance Company of Canada. Director and Chairman, Howden Group PLC. Director and Vice-Chairman: Brown Boveri Howden Inc.; Howden Group Canada Limited; Howden Group America Inc. Director and Deputy Chairman, Howden Canada Inc. Director, Vice-President and Secretary, Textron Canada Limited. Director and Secretary, Canabam Limited. Director: Barclays Bank of Canada; Budd Canada Inc; R C Cola Canada Limited. Secretary: The Canadian Securities Institute; National Contingency Fund. Born Portsmouth, Hampshire, England, September 16, 1921; son of Richard George and Elizabeth (Campbell) Meech. Educated: Ridley College, St. Catharines, Ontario; University of Toronto, B.A., 1946; Osgoode Hall Law School, Toronto, 1950; Harvard Law School, LL.M., 1951. Read law with Daly, Thistle, Judson & McTaggart, Toronto; called to the bar of Ontario, 1950; appointed Queen's Counsel 1960. Joined Borden, Elliot, Kelley, Palmer & Sankey (now Borden & Elliot), 1951; Partner, 1956 – ; Member: The Canadian Bar Association; The International Bar Association; The Canadian Tax Foundation; County of York Law Association. Chairman, Business Section, International Bar Association, 1982 – 84; President, Harvard Law School Association of Ontario, 1971 – 75; Trustee: Queen's University; Sunnybrook Medical Centre, Toronto; Canadian Hemophilia Society; Textron Canada Charitable Foundation; Chairman of the Board of Trustees of Havergal College Foundation, 1972 – 74; Governor, Havergal College, 1971 – 77; National Chairman, Queen's University Parents' Association; Member, Advisory

RICHARD C. MEECH

Council: Ridley College; Metro Toronto Advisory Board, The Salvation Army; President, The Canadian Club of Toronto, 1974 – 75; appointed Honorary Consul of Thailand at Toronto, 1967; appointed Consul General, 1983. Served as Pilot during World War II with Royal Canadian Air Force, 1942 – 46; discharged with rank of Flying Officer. Married Carol Crockett, daughter of the late Charles and Helen (Williams) Crockett, Denver, Colorado, October 6, 1951; has five children (Richard George, Peter Campbell, Susan Crockett, Sarah Elizabeth and Nancy Bingham). Clubs: Badminton & Racquet; National (President, 1980 – 81); Toronto Golf; York, all of Toronto; Harvard, New York City; Coral Beach & Tennis, Bermuda; Garden of the Gods, Colorado. Fraternity: Kappa Alpha Society. Recreations: Golf, skiing, tennis and fishing. Anglican Church of Canada. Resi-

dence: 40 Stratheden Road, Toronto, Ontario M4N 1E4.

Meech, Richard George, Q.C., B.A.
Barrister and Solicitor. Commerce Court West, Suite 2094, Toronto, Ontario. Chairman Emeritus of the Board, Royal Ontario Museum and McLaughlin Planetarium, and Honourary Trustee. Honourary Director, Great Lakes Forest Products Limited. Born Toronto, Ontario, May 7, 1893; son of the late Charles and Mulvina (Pearce) Meech, both of Toronto. Educated: Winchester and Dufferin Public Schools; University of Toronto, B.A., political science, 1920 and P.W. Ellis Gold Medal, Political Science, 1914; Osgoode Hall. Read law with Mercer

RICHARD GEORGE MEECH

& Bradford, Toronto; called to the bar of Ontario, 1921; appointed King's Counsel 1933. Began with Gordon MacKay & Co., wholesale dry goods, Toronto; joined Long & Daly, 1921, becoming partner. Enlisted with Eaton Motor Machine Gun Battery, January 1915; mentioned in Despatches; transferred and commissioned Royal Flying Corps, 1915. President: Ontario Club, 1938; Canadian Club, 1943 – 44; Lord Dufferin Old Boys' Association, 1949; St. George's Society, 1955; National Club, 1960. Honorary Chairman, Advisory Board of The Salvation Army (Chairman 1964 – 74). Life Member, The Law Society of Upper Canada. Honorary Member, The County of York Law Association. Honours: Order of Distinguished Auxiliary Service Medal of Salvation Army, 1966; Centennial Medal, 1967. Has two children (Richard Campbell Meech, Q.C., Toronto and Elizabeth Mary Palmer, England). Clubs: York; National; Ontario (Honorary Member); Canadian; Empire; Toronto Kiwanis. Societies: St. George's; Military and Hospitaller Order of Saint Lazarus of Jerusalem; Royal Commonwealth; English-Speaking Union. Anglican. Residence: 44 Charles Street West, Toronto, Ontario M4Y 1R8.

Meen, David Edward, B.Comm.
Managing Director, Canadian practice, McKinsey & Company. 80 Bloor Street West, Toronto, Ontario M5S 2V1. Born Toronto, Ontario, August 6, 1946; son of

DAVID EDWARD MEEN

George Arthur and Elizabeth (Nash) Meen, of Toronto. Educated: Burnhamthorpe Collegiate Institute, Toronto, Ontario; University of Toronto, B.Comm., 1968. Brand Management, Procter & Gamble Co. Ltd.,

1968 – 70; Brand Manager, 1970 – 71; Consultant, Currie, Lehman & Associates, Toronto, Ontario, 1971 – 73; Consultant, McKinsey & Company, Toronto, 1973 – 78; elected to partnership as Principal, Toronto, 1978 – ; Managing Principal, 1982 – 1983; Managing Director, 1983 – . Member: Board of Directors and Executive Committee, World Wildlife Fund Canada, 1984 – ; Board of Directors and Executive Committee, National Ballet of Canada, Chairman of the Long Range Planning Committee, 1982 – ; Board of Directors and Executive Committee, Toronto Arts Awards (Chairman, Awards and Jurors Committee); Board of Directors and Executive Committee, National Ballet School of Canada, 1977 – 80. Co-Author of: *Findings From The Excellent Canadian Companies,* a series on corporate achievers, appearing in *The Financial Post,* June 1981. Married Winkie Barber (Winkie Barber-Meen), May 16, 1969. Club: The Royal Canadian Yacht Club. Recreations: photography, running, fitness and outdoor adventures. Residence: 48 Admiral Road, Toronto, Ontario M5R 2L5.

Meighen, Michael Arthur, Q.C., B.A., LL.L.
Partner, McMaster Meighen. Offices: P.O. Box 11, 11th Floor, 200 King Street West, Toronto, Ontario M5H 3T4. 630 Dorchester Boulevard West, Montreal, Quebec H3B 4H7. Director: Canadian General Investments Limited; Third Canadian General Investment Trust Limited; Sterling Trust Corporation; Cundill Value Fund Ltd.; Télémedia Inc.; National Reinsurance Company of Canada; Innopac Inc.; Donohue Inc.; Laurentian Group Inc. Born Montreal, Quebec, March 25, 1939; son of the late Theodore Roosevelt O'Neil and Margaret de Lancey (Robinson) Meighen, both of Montreal. Educated: Selwyn House School, Montreal; Trinity College School, Port Hope, Ontario; Université de Genève; McGill University, B.A., 1960; Université Laval, LL.L., 1963. Called to the bar of: Quebec, 1964; Ontario, 1981. Member: Canadian and Quebec Bar Associations; Law Society of Upper Canada. Legal Counsel, Deschenes Commission of Inquiry on War Criminals. Life Governor, Trinity College School, Port Hope, Ontario. Chairman, Ontario Cancer Treatment and Research Foundation, 1982 – . Vice-President, Empire Club of Canada. Chairman, Council for Canadian Unity, 1985 – . Director, Frontier College. Director, Jules and Paul-Emile Léger Foundation, 1986 – . Candidate for the Progressive Conservative Party in the riding of Montreal-Westmount, 1972, and

MICHAEL ARTHUR MEIGHEN

1974 Federal Elections; National President, Progressive Conservative Association of Canada, 1974 – 77; Co-Chairman, 1976 Progressive Conservative Leadership Convention. Married Kelly Elizabeth Dillon, daughter of Richard M. and Elizabeth Dillon, April 8, 1978; has two children (Theodore Richard and Hugh Arthur Kennedy). Clubs: Mount Bruno Country; Hillside Tennis; University (Montreal); Toronto Lawn; Albany (Director). Society: Alpha Delta Phi. Recreations: fishing, golf, tennis and skiing. Progressive Conservative. Anglican. Residence: 80 Woodlawn Ave. West, Toronto, Ontario M4V 1G7.

Meloche, Jean, B.A., M.B.A.
Chief Representative of Québec in Ontario. 20 Queen Street West, Suite 1004, Toronto, Ontario M5H 3S3. Born Montreal, August 25, 1944. Educated: Collège Saint-Ignace, B.A.; Université de Montréal, H.E.C.,

M.B.A. Executive Assistant, Director's Office, Association de la construction de Montréal, 1969 – 71; Negociator, Canadian Union of Public Employees, 1971 – 73; Mediator, Ministry of Labour and Manpower of Québec, 1973 – 77; Assistant Deputy Minister and Director General (labour relations), Ministry of Social Affairs of Québec, 1977 – 83; Assistant Secretary, Ministry of the Executive Council of Québec, 1983 – 84; Deputy Minister, Ministry of Canadian Intergovernmental Affairs of Québec, 1984; Chief Representative of Québec in Ontario, September 4, 1984.

JEAN MELOCHE

Member: Corporation des conseillers en relations industrielles. Director: Régie de l'assurance-maladie du Québec, 1977 – 83; Commission administrative du régime de retraite, 1977 – 82; Office franco-québécois pour la jeunesse, 1977 – 81. Past Chairman, Association des conciliateurs du Québec. Married Huguette Simard; has three children (Geneviève, Jean-David and Elizabeth).

Meloche, Jean, B.A., M.B.A.
Représentant en chef du Québec en Ontario. 20 Queen Street West, Suite 1004, Toronto, Ontario M5H 3S3. Né à Montréal le 25 août 1944. Études: Collège Saint-Ignace, B.A.; Université de Montréal, H.E.C., M.B.A. Adjoint à l'administration, Association de la construction de Montréal, 1969 – 71; Négociateur, Syndicat canadien de la fonction publique, 1971 – 73; Conciliateur, Ministère du Travail et de la Main-d'oeuvre, 1973 – 77; Sous-ministre adjoint et directeur général (relations de travail) Ministères des Affaires sociales, 1977 – 83; Secrétaire adjoint, Ministère du Conseil exécutif, 1983 – 84; Sous-ministre, Ministère des Affaires intergouvernementales canadiennes, 1984; Représentant en chef du Québec en Ontario, le 4 septembre 1984. Membre: Corporation des conseillers en relations industrielles. Membre du conseil d'administration: Régie de l'assurance-maladie du Québec, 1977 – 83; Commission administrative des régimes de retraite, 1977 – 82; Office franco-québécois pour la jeunesse, 1977 – 81. Ex-président, Association des conseillers en relations industrielles. Marié à Huguette Simard; ils ont trois enfants (Geneviève, Jean-David et Elizabeth).

Mercier, Jean-Louis
Chairman and Chief Executive Officer, Imperial Tobacco Limited (est. 1912), manufacturers and distributors of tobacco products. P.O. Box 6500, 3810 Saint-Antoine Street, Montreal, Quebec H4C 1B5.

JEAN-LOUIS MERCIER

Director, Imasco Limited. Born Trois-Rivières, Quebec, April 27, 1934. Educated: École Supérieure Montcalm; McGill University. Responsible for marketing accounting, Imperial Tobacco, Montreal, 1961; responsible for profit planning; comptroller, profit planning; Vice-President of Finance and Comptroller, 1970; Executive Vice-President, 1976; President, 1979; appointed member of the board of Imasco Limited in 1979; Chairman and Chief Executive Officer, Imperial Tobacco Limited, 1985. Member: Canadian Industrial Management Association; National Association of Accountants; Canadian Manufacturers' Association; Fondation québécoise d'éducation économique; Fondation de l'UQAM; L'Institut des relations industrielles du Québec. Married Diane Morrissette; has two children (Guy and Eric). Recreations: reading, swimming and skiing. Catholic.

Mercier, Jean-Louis
Président du Conseil et chef de la direction d'Imperial Tobacco Limitée (fondée en 1912), fabricant et distributeur de produits du tabac. C.P. 6500, 3810 rue Saint-Antoine, Montréal (Québec) H4C 1B5. Administrateur d'Imasco Ltée. Né à Trois-Rivières (Québec) le 27 avril 1934. Études: École Supérieure Montcalm; Université McGill. Responsable de la comptabilité de la commercialisation, Imperial Tobacco, Montréal, 1961; responsable de la planification des profits; contrôleur de la planification des profits; vice-président, finances, et contrôleur, 1970; vice-président exécutif, 1976; président, 1979; nommé membre du conseil d'administration d'Imasco Ltée en 1979; nommé président du Conseil et chef de la direction, 1985. Membre: Canadian Industrial Management Association; l'Association nationale des comptables agréés; Association des manufacturiers canadiens; Fondation québécoise d'éducation économique; Fondation de l'UQAM; L'Institut des relations industrielles du Québec. Épousé à Diane Morrissette; ils ont deux enfants (Guy et Eric). Loisirs: ski, natation et lecture. Catholique.

Meredith, Sr., Frederick M., B.A., A.S.A.
Manager Investment Management, Merit Investment Corp. 155 University Avenue, Suite 400, Toronto, Ontario M5H 2Z5. Born Toronto, Ontario, December 13, 1935; son of Thomas Richard Meredith of Toronto and Dorothy (Finley) Meredith of Waco, Texas. Educated: St. Albans, Brockville, Ontario; Jarvis Collegiate, Toronto;

FREDERICK M. MEREDITH, SR.

Baylor University, Waco, Texas; University of Toronto, B.A., A.S.A. Life Insurance Sales, Dominion of Canada General Insurance Co., Toronto, 1961; Branch Manager, Maritime Life, Germany, 1963; Superintendent of Agencies, Canadian Foresters Life, Brantford, 1968; Economist, Midland Osler, Toronto, 1969. Member: Lloyd's of London. Co-Author of: *It's Your Money*, Methuen, Toronto, 1979. Served in France with RCAF, 1956 – 60. Married Anne Dunn, daughter of William B. Dunn, May 5, 1956; has two children (Frederick Minns Jr. and Catherine Ann). Clubs: Cambridge; Lansdowne, London, England; Toronto Lawn Tennis Club. Recreations: squash and tennis. Conservative. Anglican. Residence: 121 Roxborough Street West, Toronto, Ontario M5R 1T9.

Meyer, The Honourable Mr. Justice Perry, B.A., B.C.L.
Puisné Judge, Quebec Superior Court. Court House, 10 St. Antoine Street East, Room

1560, Montreal, Quebec H2Y 1B6. Born Montreal, Quebec, May 6, 1928; son of Philip Meyerovitch, Q.C., and Queenie (Klineberg), both of Montreal, Quebec. Educated: High School of Montreal; McGill University, B.A., First Class Honours in Math, 1949; B.C.L., 1952; Diplôme d'Études Françaises, Université de Grenoble, 1953. Read law with Meyerovitch & Levy, 1953 – 54; called to the bar of Quebec, 1954; appointed Queen's Counsel 1973. Advocate, Meyerovitch & Levy, Montreal, 1954 – 63; Sessional Lecturer, Faculty of Law, McGill University, Montreal, 1960 – 63; Associate Professor, 1963 – 68; Professor of Law, 1968 – 75; Sessional Lecturer, 1975 – 81; Adjudicator, Federal Public Service, Public Service Staff Relations Board, Ottawa, 1970 – 75; Puisné Judge, Quebec Superior Court, Montreal, 1975 – ; Deputy Judge, Supreme Court of Yukon Teritory, since 1982; National Chairman of Executive Committee, Canadian Jewish Congress, 1974 – 77; Honourary Vice-President, 1981 – . Member: Canadian Bar Association; International Law Association; Canadian Institute for the Administration of Justice; International Association of Comparative Law; Association Québécoise pour l'étude comparative du droit. Author of: miscellaneous periodical articles. Quebec Superior Council of Education, 1964 – 71; Quebec Commission of Higher Education, 1967 – 70; Chairman, 1969 – 71; Quebec Council of Universities, 1972 – 75; Quebec Human Rights Commission, 1975; McGill Senate and Board of Governors, 1972 – 75. Honours: Elizabeth Torrance Gold Medal for highest standing in graduating class in law, 1952; Bar of Paris Medal for highest standing in Quebec Bar exams; Grand Prize (shared) in Canadian Centennial Writing Competition, Canada 2000 A.D., 1967. Married Joy Ballon, daughter of David Ballon, M.D.C.M., June 25, 1952; has three children (Vicki Anne, Linda Ruth and Sarah Jane). Recreations: jogging, music, science and travel. Jewish. Residence: 9 Thurlow Road, Hampstead, Quebec H3X 3G4.

Miano, Donald J., B.A.
Vice-President, E-L Financial Corporation Limited, holding company for Dominion of Canada General Insurance Company, The Empire Life Insurance Company and The National Trust Company. 165 University Avenue, Toronto, Ontario M5H 3B8. Managing Director, Economic Investment Trust Ltd. President and Director, Fulcrum Investment Fund. President, Donald Miano Investment Management Ltd. Director: E-L Financial Corp.; Empire Life Insurance; Dominion of Canada Life; Dominion of Canada General Insurance Co.; Economic Investment Trust Limited; Canadian and Foreign Securities Company Limited; Canadian Indemnity Co.; Montreal Life Insurance Co.; Canadian Northern Prairie Lands Company Limited; United Corporation Limited. Manager, University Avenue Growth Fund. Born Boston, Massachusetts, August 5, 1932; son of the late Gordon Daniel and Mildred Donaldson (Hawes). Educated: Tufts University, B.A. Manager of Equities, Dawson Hannaford Limited, Toronto, 1959 – 63; Founding Partner, Toronto Office, Jones Heward Limited, 1963 – 69; President, G. Tower Ferguson Limited, 1969 – 75; Vice-President, E-L Financial Corporation Limited, 1975 – . Member: Toronto Financial Analysts Society; Toronto Stock Exchange (1969 – 75). Married Joyce Louise Burge, daughter of the late Glynguard R. Burge and Mrs. F.M. Connell, September 14, 1964. Clubs: National; Rosedale Golf; Royal Canadian Yacht; The Everglades; Bath and Tennis; Palm Beach, Florida. Recreation: Sailing. Residence: 113 Dunvegan Road, Toronto, Ontario M4V 2P9.

Michell, A.H. (Mike)
Vice-Chairman, The Royal Bank of Canada (est. 1869). 1 Place Ville-Marie, Montreal, Quebec H3C 3A9. Director: The Royal Bank of Canada; Ralston Purina Canada Inc.; Royal Bank Realty Inc.; Canadian Realty Corporation Ltd. Born Saint John, New Brunswick, August 4, 1930; son of the late Reginald Charles Michell and Annie (Woodman) Michell. Joined The Royal Bank of Canada, Moncton, New Brunswick, 1947; served at branches in Montreal and at Head Office; Credit Officer, Toronto, 1960; Assistant Manager, Toronto Main Branch, 1964; Manager, Laurier and Park Branch, Montreal, 1966; Inspector, Inspection Department, Head Office, Montreal, 1968; Supervisor, Information Processing, 1969; Director, Central Administration, 1970; Chief Inspector, 1972; Assistant General Manager, Administration, District General

Managers' Department, Toronto, 1972; General Manager, Ontario West, 1976; Executive Vice-President, Canada Division, Head Office, Montreal, 1978; Senior Executive Vice-President, Financial Control &

A.H. (MIKE) MICHELL

Administration, 1983; present post, June, 1986. Member, Financial Executives Institute. Director, Council for Canadian Unity. Member, Board of Governors, Concordia University. Married Jeannine Paquette, daughter of the late Henri Paquette, July 16, 1970; has five children (Stephen, Michael, June, Carol and Mary). Clubs: Forest & Stream; MAAA; Ontario; Royal Montreal Golf; Saint Denis; Saint James's; Mount Royal.

Michener, The Right Honourable Roland, C.C., P.C., C.M.M., C.D., Q.C., B.C.L., D.E.L., LL.D.
Barrister, Former Governor General and Commander-in-Chief of Canada. P.O. Box 10, First Canadian Place, Toronto, Ontario M5X 1A2. Honourary Chairman: The National Trust Company; Teck Corporation. Born Lacombe, Alberta, April 19, 1900; son of the late Senator Edward Michener and Mary Edith (Roland) Michener, both of Lincoln County, Ontario. Educated: University of Alberta, B.A., 1920; Rhodes Scholar for Alberta, 1919; Oxford University, B.A., 1922; B.C.L., 1923; M.A., 1929. Called to the bar of: Middle Temple, England, 1923; Ontario, 1924; appointed Queen's Counsel 1943. Practising lawyer with firm Lang, Michener and others, Toronto, 1924 – 57; Member of the Ontario Legislature for St. David, Toronto, 1945 – 48 and Provincial Secretary, 1946 – 48; elected to House of Commons, August 10, 1953; re-elected, 1957 and 1958; elected Speaker of the House of Commons, October 14, 1957 and May 12, 1958; sworn of the Privy Council, October 15, 1962. Member of Council, Commonwealth Parliamentary Association 1959 – 61. General Secretary for Canada for the Rhodes Scholarships, 1936 to 1964; Chairman of Manitoba Royal Commission on Local Govern-

ROLAND MICHENER

ment and Finance, 1962 – 64; High Commissioner to India, July 1964 – April 1967; Ambassador to Nepal, 1965 – 67; Honorary Member, The Canadian Medical Association, 1968; Honorary Bencher, The Law Society of Upper Canada, 1968; Formerly: Governor, Toronto Western Hospital and University of Toronto; Former Presi-

dent: the Lawyers Club; the Empire Club of Toronto; The Board of Trade Club, Toronto; Honorary Counsel, President of the Canadian Institute of International Affairs, 1974 – 79; Chancellor, Queen's University, 1974 – 80; Honorary Counsel of the Red Cross, Ontario Division; Chairman of the Executive Canadian Association for Adult Education; Co-Chairman, Canadian Foundation for Refugees, 1979 – 81; Officer and Director of various Canadian mining and financial companies. Served with R.A.F., 1918; Commissioned Lieutenant, R.C.A. (Res.), 1943. Honours: Companion of the Order of Canada, July 1, 1967; Commander of the Order of Military Merit, 1st July 1972; Holder of the Royal Victorian Chain, 1973; Former Prior for Canada and Knight of Justice of the Most Venerable Order of the Hospital of St. John of Jerusalem, June 9, 1967; Honorary Fellow: Hertford College, Oxford, 1961; Royal College of Physicians and Surgeons of Canada, 1968; Academy of Medicine, 1967; Frontier College, 1972; Royal Architectural Institute of Canada, 1968; Trinity College, Toronto, 1968; Honorary LL.D.: Ottawa, 1948; Queen's, 1958; Laval, 1960; University of Alberta, 1967; St. Mary's University, Halifax, 1968; University of Toronto, 1968; Royal Military College of Canada, Kingston, 1969; Mount Allison University, Sackville, New Brunswick, 1969; Brock University, St. Catharines, Ontario, 1969; University of Manitoba, Winnipeg, 1970; McGill University, Montreal, 1970; York University, Toronto, 1970; University of British Columbia, Vancouver, 1971; The Jewish Theological Seminary of America, 1972; University of New Brunswick, Fredericton, 1972; Law Society of Upper Canada, 1968; Dalhousie University, 1974; Honorary D.C.L.: Bishop's University, Lennoxville, 1968; University of Windsor, 1969; Oxford, 1970; International Freedom Award, June 28, 1979. Married Norah Evangeline, daughter of the late Robert Willis and Sarah Jane (Duffield) Willis of Manitoba, had three children (Joan, married to Donald Rohr, professor; Dr. Diana Michener Schatz, wife of Roy Edward Schatz and Wendy Michener Lawrence, deceased). Residence: 24 Thornwood Road, Toronto, Ontario M4W 2S1.

Midghall, William Paul, B.Eng., M.Sc.
President, Ontario Research Foundation (est. 1928), providing a broad range of technological services to industry, consultants and government. Sheridan Park, Mississauga, Ontario L5K 1B3. Born Toronto, Ontario, May 20, 1935; son of Ernest J. and Teresa O'Donohue Midghall of Toronto, both deceased. Educated: Riverdale Collegiate; Rensselaer Polytechnic Institute, Troy, New York, B.Eng., (Mgmt) 1959; Union College, Schenectady, New York, M.Sc. (Ind. Admin.), 1965. Manufacturing Engineer, Coated Abrasive Division, Norton Co., Troy, N.Y., 1959; Product Manager, 1962; Manager, Marketing Research, 1965; Man-

WILLIAM PAUL MIDGHALL

ager of Distribution, Norton International Inc., Worcester, Mass., 1968; Business Planning Manager, 1970; President and Managing Director, Norton de Mexico, Puebla, Mexico, 1972; Vice-President and General Manager, Coated Abrasive Division, Norton Co., Worcester, Mass., 1975; President and Managing Director, Norton Canada Inc., Hamilton, Ontario., 1978; President, Ontario Research Foundation, Mississauga, Ont., 1983 – . Member: CMA MAT Forum; APRO; CRMA; Board of Directors, University of Toronto Microelectronics Centre. President, Rensselaer Club of Greater Toronto; Member, Interface Research Com-

mittee, McMaster University; Business Advisory Council, McMaster University. Honours: Hockey All American (Rensselaer) 1957 – 58, 1958 – 59; Rensselaer Athlete of Year, 1958; Who's Who in American Colleges & Universities, 1959. Married Marianne Barco, daughter of the late Joseph Barco, 1960; has four children (Gregory, Nancy, Mary Jo and Margaret). Clubs: Burlington Racquet; Mississaugua Golf and Country Club. Recreations: golf, tennis, fitness and nutrition. Residence: 2144 Canterbury Drive, Burlington, Ontario L7P 1P1.

Milavsky, Harold P., B.Comm., F.C.A.
Chairman of the Board and Chief Executive Officer, Trizec Corporation Ltd. 3000-700-2nd Street S.W., Calgary, Alberta T2P 2W2. Chairman of the Board, Carena Bancorp Inc. Director: Trizec Corporation Ltd. and

HAROLD P. MILAVSKY

related companies; Brascan Limited, Toronto; Carena Bancorp Inc., Toronto; The Rouse Company, Columbia, Maryland; Revelstoke Companies Ltd., Calgary; London Life Insurance Company, London; Bramalea Limited, Toronto; Dome Petroleum Limited, Calgary; Hees International, Toronto. Born Limerick, Saskatchewan, January 25, 1931; son of Jack and Clara Milavsky, both of Saskatoon. Educated: Bedford Road Collegiate, Saskatoon; University of Saskatchewan, Saskatoon, Bachelor of Commerce, 1953. In July, 1956, he joined Loram International Ltd. (Mannix Company) of Calgary, where he served as Chief Accountant and Treasurer/Controller; Vice-President and Chief Financial Officer, Power Corporation Developments Ltd., January, 1965; in 1969, he was appointed Director and Executive Vice-President, Great West International Equities Ltd. (taken over by Trizec Corporation Ltd., 1971); appointed President and Chief Executive Officer, Trizec Corporation Ltd., August, 1976; appointed Chairman of the Board and Chief Executive Officer, June, 1986. Member: the Institutes of Chartered Accountants of Saskatchewan and Alberta. He is Past Chairman of the Canadian Chamber of Commerce; Director and Past President, Canadian Institute of Public Real Estate Companies; Director: Terry Fox Humanitarian Award Program; Conference Board of Canada; Governor, Accounting Education Foundation of Alberta (sponsored by the Institute of Chartered Accountants of Alberta); Member, University of Calgary Board of Governors. Honours: Fellow of the Chartered Accountants, The Institute of Chartered Accountants of Alberta, May, 1984. Clubs: Calgary Petroleum Club; The Ranchmen's Club; Chancellor's Club of the University of Calgary; Glenmore Racquet Club. Recreations: skiing and tennis.

Miller, Anthony G.
President and Chief Executive Officer, MacLaren Advertising. 20 Dundas Street West, Toronto, Ontario M5B 2H1. Director/owner, Intermart Inc. Born Sydney, Australia, August 25, 1942; son of Gordon James and Patricia (Fuller) Miller, both of Sydney. Management Trainee, McCann-Erickson, Sydney, Australia, 1963 – 65; joined MacLaren, Toronto, 1966; returned to New York City, J. Walter Thompson, 1969; Vice-President, J. Walter Thompson, 1970; returned to MacLaren as General Manager, Montreal, 1973; Executive Vice-President and General Manager, MacLaren Advertising Limited, Toronto, 1979; President and Chief Executive Officer, April 21, 1980. President and Chief Executive Officer, Intermart Inc., April, 1984. Married Karen Frances Wilson, daughter of Roy Wilson, Octo-

ber 14, 1967; has three children (Ryan, Adam and Kelly Ann). Clubs: Montreal Amateur Athletic Association; Young Presidents' Organization; Caledon Ski;

ANTHONY G. MILLER

Royal Canadian Yacht Club. Recreations: sailing, running and skiing. Liberal. Church of England. Residence: 179 Warren Road, Toronto, Ontario M4V 2S4.

Miller, The Honourable Mr. Justice Tevie Harold
Associate Chief Justice, Court of Queen's Bench of Alberta. The Law Courts, Edmonton, Alberta T5J 0R2. Chancellor, University of Alberta. Born Edmonton, Alberta, January 1, 1928; son of the late Abe W. Miller. Educated: primary and secondary school in Edmonton; University of Alberta, graduated in Arts, 1949; graduated in Law, 1950. Called to the bar of Alberta, 1951 and Northwest Territories, 1965; appointed Queen's Counsel 1968. Partnership with late father Abe W. Miller, 1951; Senior Partner (on death of father), Miller, Miller and Witten, 1964; Past President, Edmonton Bar Association; Member of Council, Canadian Bar Association, Alberta; Chairman, Joint Law Society of Alberta and Canadian Bar Association Committee for the Kirby Commission studying the Provincial Court system; Chairman of several Boards of Arbitration under Federal and Provincial Labour Acts; Judge, District Court of Alberta, December 20, 1974; Deputy Judge of Northwest Territories, May 1976; Trial Division, Supreme Court of Alberta, July 8, 1976; Deputy Judge of the Yukon Territory, March 29, 1978; Justice of the Court of Queen's Bench of Alberta, June 30, 1979; appointed Associate Chief Justice, Court of Queen's Bench of Alberta, February, 1984. President, University of Alberta Students Union; Member, University of Alberta Senate; Trustee, University of Alberta Foundation; Sessional Lecturer, Faculty of Law, University of Alberta; Board of Governors, University of Alberta; President, University of Alberta General Alumni Association; Chairman, Professional Division, Three Alberta Universities Fund Raising Campaigns; Board of Governors, Alberta College; Director, Chairman of the Board and Lecturer in Business Law, Banff School of Advanced Management; President, United Way of Edmonton; Campaign Chairman, Professional Division of United Way; Chairman, City of Edmonton Foundation; President, Edmonton Symphony Society; Board Member, Hillcrest Country Club; Board Member, Edmonton Association for Retarded Children; Past President, Edmonton Jewish Community Council; Chairman, Edmonton United Jewish Appeal; President, Northwest Canadian Council of B'nai B'rith; Honouree, Edmonton Jewish Community Negev Dinner, 1972; elected Chancellor, University of Alberta, July 1, 1986. President, Edmonton Liberal Association; Convention Chairman, Alberta Liberal Association; Liberal Candidate in Edmonton West Federal Riding, election of 1968. Board of Directors, Edmonton Eskimo Football Club; Vice-President, Board of Directors, Eleventh Commonwealth Games (1978) Foundation; Board of Directors, YMCA; Board of Governors, Universiade 83 Edmonton Corporation. Retired Officer, Royal Canadian Navy Reserve.

Mingo, J. William E., Q.C., B.A., LL.B., LL.M., LL.D.
Barrister, Stewart, MacKeen & Covert. P.O. Box 997, Tower 1, Purdy's Wharf, Halifax, Nova Scotia B3J 2X1. Chairman of the

Board and Director, CDC Ventures Inc. Director: Canada Development Corporation; The Royal Bank of Canada; Sun Life Assurance Co. of Canada; Maritime Telegraph & Telephone Co. Ltd.; Eastern Telephone & Telegraph Co.; Bowater Mersey Paper Company Limited; Minas Basin Pulp & Paper Company Limited; Minas Basin

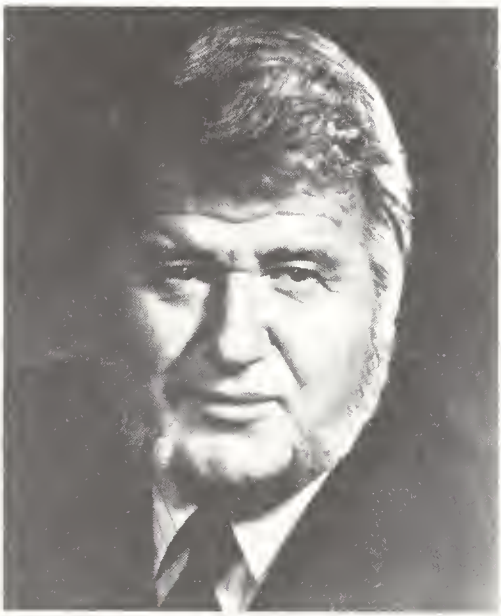

J. WILLIAM E. MINGO

Holdings Limited; Canning Investment Corporation Limited; The Great Eastern Corporation Limited; The North Eastern Corporation Limited; V.M. Automotive Warehousing Limited; Onex Capital Corporation; Riversdale Lumber Limited; ForceTen Enterprises Inc. Born Halifax, Nova Scotia, November 25, 1926; son of Edgar W. and Lila Theresa (McManus) Mingo, both of Halifax. Educated: Dalhousie University, Halifax, B.A., 1947, LL.B., 1949 (Gold Medalist in Law); Columbia University, New York, LL.M., 1950; received Honorary LL.D. from Saint Mary's University, 1981. Read law with Stewart, Smith, MacKeen, Covert & Rogers; called to the bar of Nova Scotia, 1950; appointed Queen's Counsel 1966. Member: The Halifax-Dartmouth Port Commission, 1955 – 83 (Chairman, 1960 – 83); CBA Special Committee on Legal Ethics, 1969 – 75; MRC Working Group on Ethics in Human Experimentation, 1977 – 78; Canadian Bar Association (Member, National Executive Committee, 1973 – 76). Governor, The Law Foundation of Nova Scotia; Trustee: Foundation For Legal Research; Forum for Young Canadians; Chairman, National Treasury Committee, Liberal Party of Canada 1976 – 85; Director: Bank of Canada, 1975 – 83; Nova Scotia Legal Aid Commission, 1977 – 79. Married Edith Pepard Hawkins, daughter of the late Honourable C.G. Hawkins of Milford, Nova Scotia; has five children (Sally, James, Johanna, Nancy and Charles). Clubs: Halifax; Saraguay; Royal Nova Scotia Yacht Squadron. Society: Nova Scotia Barristers Society (President, 1975 – 76). Residence: 5860 Chain Rock Drive, Halifax, Nova Scotia B3H 1A1.

Misener, Ralph Scott, LL.D. (Hon.)
Honourary Chairman, Misener Holdings Limited. 63 Church Street, St. Catharines, Ontario L2R 6S1. Chancellor, Brock University, 1980 – 85. Born Sarnia, Ontario,

RALPH SCOTT MISENER

September 5, 1908; son of the late Robert Scott and the late Olive Elizabeth (Glass) Misener. Educated: Grade School; Sarnia Ontario Collegiate Institute and Technical School; University of Western Ontario, Lon-

don, Ontario. Past President Multiple Sclerosis Society of Canada (Ontario Division). Honorary President, National Council, Canadian Institute for the Blind. Married Eleanor Gene MacDougall, daughter of the late Angus MacDougall, April 12, 1934; has four children (Scott Angus, John Paul, Ralph Peters and Mrs. Heather Logan). Clubs: Manitoba; Winnipeg Winter; Winnipeg Football; Lions (Winnipeg); Niagara Falls (Ontario); Buffalo Club (New York); St. Catharines; Winnipeg Commodity Exchange. Society: A.F.& A.M.(Kartum Temple A.A.O.N.M.S.). Recreations: boating and spectator sports. Residence: 24 Woodmount Drive, St Catharines, Ontario L2T 2X9.

Misener, Scott Angus
Chairman of the Board and Director, Misener Holdings Limited, Great Lakes/St. Lawrence/International, dry bulk commodity transportation. Director: Misener Shipping Limited; Misener Shipping Manitoba Limited. Member of the Board, Grey Gables Day School. Born London, Ontario, May 16, 1938; son of Ralph Scott and Eleanor Gene Misener, both of St. Catharines, Ontario. Married Miriam M. Martin, April 1, 1967; has two children (Richard Scott and Pamela Jane).

Mitchell, Arthur Hoadley, S.B.
Chairman and Director, Mitchell & Associates Ltd. P.O. Box 3827, Edmonton, Alberta T5L 4J8. President and Director: Corvair Oils Ltd.; Rutell Investments Ltd. Director: Century Sales & Service Ltd., Edmonton; Permian Investments Limited, Toronto. Member, Edmonton Advisory Board, National Trust Company. Born New York, New York, U.S.A., March 11, 1919; son of Arthur Knox and Eunice (Bowser) Mitchell. Educated: Bronxville Public School, New York; St. Michael's School, Victoria, British Columbia, 1930 – 34; Brentwood College, 1934 – 37; Massachusetts Institute of Technology, S.B., 1941. Formed Mitchell & Associates Ltd., oil and gas consultants, Edmonton, Alberta, 1949. Member: Associations of Professional Engineers of British Columbia, Alberta and Saskatchewan; Engineering Institute of Mining and Metallurgy; American Society of Mechanical Engineers; Engineering Institute of Canada. Served in Second World War with United States Army Air Force, 1941 – 46; retired with rank of Major. Married Ruth Horton, daughter of Russell Brewster Horton, Victoria, British Columbia, October 1, 1941; has four children (David Hoadley, Bruce Horton, John Bowser and Mark Wattles). Clubs: Petroleum (Past President); Mayfair Golf; Edmonton Club. Society: Phi Delta Theta. Recreations: golf and photography. Protestant. Residence: #17, 500 Lessard Drive, Edmonton, Alberta T6M 1G1.

ARTHUR HOADLEY MITCHELL

Mitchinson, James Alfred, B.Comm.
Founder, Director, and President, Lorgale Properties Ltd., Mitchinson Holdings Inc., and Solarlite Industries Inc. Director: Atlific Holdings Inc.; Bronte Labour Exchange; Oakville Civitan Club. Chairman, Oakville Civitan Child Identification Program. Born Oshawa, Ontario, March 21, 1934; son of Thomas Moffat Herbert and Emily May Mitchinson, both of Oshawa. Educated: Westmount and Ritson Road Elementary, Oshawa; Oshawa Collegiate; Concordia, Montreal, B.Comm., 1968. Started training in Investment Operations, Toronto General Trust, Toronto, 1954 – 55; Supervisor, Mortgages and Real Estate, Winnipeg,

1955 – 56; Great-West Life Assurance Company, Winnipeg 1956 – 59; Montreal, 1959 – 68; Winnipeg, 1968 – 81; Vice-President, Real Estate Investments; President, Chief Executive Officer and Director, Rost-

JAMES ALFRED MITCHINSON

land Corporation, Toronto 1981 – 86. Married Mary Josephine Sprager, daughter of Ferdinand and Eva Sprager, October 1, 1955; has two children (Laureen Mary – Mrs. Earl Bass and Gayle Eva May – Mrs. Lawrence Houle). Clubs: St. Charles Golf and Country, Winnipeg; Oakville Golf Club, Oakville; Civitan Club of Oakville. Society: Concordia Alumni Association. Recreations: golf and travel. Anglican.

Mohr, Lionel C., M.B.A.
President, Boyden Associates Limted (est. 1974), management consulting. P.O. Box 389, Commerce Court North, Suite 2701, Toronto, Ontario M5L 1G3. Director, Spur Inc. Born New York, December 18, 1927; son of Lionel C. and Emma Ann (Stohldrier) Mohr. Educated: Wesleyan University, A.B., 1950; Harvard University, M.B.A., 1959. Retail Salesman Scott Paper Co., New York, after 1950; Retail District Sales Manager, Binghamton, New York; Advertising Staff Assistant, Philadelphia, 1959 – 60; Assistant Merchandising Manager, 1960 – 61; Manager, Consumer Products Division, E.B. Eddy Co., Ottawa, 1961 – 62; Product Manager, General Foods, Toronto, 1962; Sales Promotion Manager, 1963 – 64; Product Planning Manager, 1964; Senior Product Manager, 1965; Consultant, Stevenson & Kellogg Co., Toronto, 1967; Principal then Principal-in-Charge of Marketing, 1967; Marketing Director, Toronto Star Ltd., 1971; Vice-President, Marketing, 1974 – 77; Director, 1975 – 78; Chairman and Director, Comac Communications Ltd., 1974 – 79; Director, Metro-Market Newspaper Ltd., 1974 – 78; Vice-President and Director, Torstar Corp., 1977 – 79; President, L. Mohr. & Associates, Toronto, 1979 – 82;

LIONEL C. MOHR

President, Boyden Associates Limited, 1983 – ; Senior Vice-President, Boyden Associates, New York 1985 – . Member: American Marketing Association (Director, Toronto Chapter), 1965 – 69; International Newspaper Advertising Executive (Chairman, Marketing Management Committee), 1971 – 79; Canadian Daily Newspaper Publishers Association, (Director, 1975 – 79). Founding Director, Peel Family Services, 1970 (Director, 1973 – 75, Treasurer, 1974 – 75, member of Executive Commit-

tee, 1974 – 77). Operating Board of Directors, Canadian Opera Company, (1976 – 81, Board of Governors, 1977 – 81, President, 1978 – 79). Member, Public Information Committee, Canadian Diabetic Association, 1979; Chairman, Board of Stewards, Christ Church United, Clarkson, 1963, elder, 1964 – 79; National Chairman Department Planning Assistant, United Church of Canada, 1971 – 72; Elder, First Presbyterian Church, Lewiston, New York, 1982; Board of Directors, Shaw Festival Theatre Foundation, 1981 – 86 (Executive Committee, 1983 – 85). Board of Directors, Community Leadership Development Project, 1983 – . Served in U.S. Army as Sergeant, Transportation Corps, 1950 – 52. Married Ann Crosley Tredwell (deceased), November 24, 1954; has six children (Lionel Thomas, Deborah Susan, Sharon Patricia, Deborah Anne, Douglas Tredwell and John David Edward). Married Patricia Margaret Sinclair, August 24, 1968. Clubs: Rotary; Niagara Falls (New York) Country; National; Empire; Mississaugua Golf & Country; Masons. Presbyterian. Residence: 6 – 244 Historical Square, 920 Mohawk Street, Lewiston, New York, U.S.A. 14092.

Moir, Duncan MacDonald
President and Chief Executive Officer, Emery Chemicals Ltd., industrial chemical manufacturer. 365 Evans Avenue, Etobicoke, Ontario M8Z 1K2. Born Glasgow, Scotland, March 20, 1938; son of Robert and Mary Gowan Weir (Macdonald) Moir, both of Glasgow. Educated: Loretto School, Musselburgh, Scotland. Accountant, Patterson & Benzie, C.A., Glasgow, 1959 – 64; Assistant Controller, Timex France, Besançon, 1964 – 65; Assistant Accountant, Timex Germany, Pforzheim, 1965 – 66; Assistant Accountant, U.S. Time Corp., Connecticut, 1966 – 68; International Division Controller, Emery Industries Incorporated, Cincinnati, 1968 – 75; Managing Director, Jordan Chemicals Ltd., Sydney, 1975 – 79; President and Chief Executive Officer, Emery Chemicals Ltd., Toronto, 1979. Member: Institute of Chartered Accountants of Scotland; Institute of Management Accountants; Certified Management Accountants, Ontario, 1983. Honours: Laurence Gill Prize for First Place, Institute of Management Accountants final exams, 1964. Married Rosalind Ellison Bell, daughter of James Bell, November 29, 1968; has three children (Juliette C.E., Gweneth L. and Adelin M.). Clubs: Boulevard; Valhalla Squash; Toronto Camera. Recreations: sports and photography. Conservative. Presbyterian. Residence: 58 Edenbrook Hill, Islington, Ontario M9A 3Z9.

Molson, Eric Herbert, A.B.
Deputy Chairman and Director, The Molson Companies Limited. 1555 Notre Dame Street East, Montreal, Quebec H2L 2R5. Born Montreal, Quebec, September 16, 1937; son of Thomas Henry Pentland Molson and Celia Frances (Cantlie) Molson. Educated: Selwyn House School, Montreal; Bishop's College School, Lennoxville; Le Rosey, Switzerland; Princeton University, New Jersey, A.B. (Honours in Chemistry); United States Brewers Academy, New York, Master Brewers Certificate; McGill University, Montreal, Graduate

ERIC HERBERT MOLSON

School, Economics. Apprentice Brewer, 1959; Chemist, 1961; Assistant Brewmaster, 1961; Assistant to the President, 1963; Marketing Research Analyst, 1965; Brewmaster, 1966; Technical Director, 1968; Vice-President, Operations, 1970;

Vice-President, Corporate Development, 1973; President, 1973; Executive Vice-President, 1975 – 80; President 1981 – 82 with Molson Breweries of Canada Limited, The Molson Companies Limited. Member: Master Brewers Association of America. Director: The Montreal General Hospital Foundation; Canadian Arctic Resources Committee; Quebec Easter Seal Society; The Canadian Princeton Alumni Fund; Selwyn House School Endowment Fund; Vie des Arts; Olympic Trust of Canada; McGill University. Married Jane Mitchell, daughter of the Honourable Mr. Justice William Mitchell and Margaret Bradley Mitchell, has three sons. Clubs: University Club of Montreal; Mount Royal; North Hatley Sailing; Montreal Badminton and Squash Club. Anglican.

Monaghan, Patrick Anthony, C.M., B.E., M.Sc., M.B.A., O.L.S., F.E.I.C., P.Eng. President, Marshall Macklin Monaghan Limited, 1974 – (Founding Partner, 1952), consulting engineers, surveyors and

PATRICK ANTHONY MONAGHAN

planners. The firm is a substantial general civil engineering consulting organization specializing in municipal, environmental, transportation, structural, mechanical electrical engineering, town planning, landscape architecture, surveying and mapping. 275 Duncan Mill Road, Don Mills, Ontario M3B 2Y1. Director and Chairman, Cansult Limited. Born Foam Lake, Saskatchewan, October 15, 1926; son of the late Michael Joseph and the late Margaret Esther (McMurray) Monaghan. Educated: University of Saskatchewan, B.E., 1947; M.Sc., 1948; University of Toronto, M.B.A., 1956. Member: Premier's Council, 1986 – ; Committee of Ontario Deans of Engineering Advisory Council, 1986 – ; Governing Council, Association of Professional Engineers of Ontario, 1965 – 70 and 1978 – 81 (President, 1969); Engineering Institute of Canada (Fellow); Association of Consulting Engineers of Canada; Association of Ontario Land Surveyors; Senate, University of Toronto, 1960 – 64; Board of Governors, Ryerson Polytechnical Institute, 1971 – 72; Ontario Housing Advisory Committee (Chairman, 1973); Board of Governors, North York General Hospital, 1971 – 81. Honours: Canada Medal, 1967. Married Margaret Catherine Melnick, April 30, 1954; has three children (Brian Michael, Patrick James and Morgan David). Clubs: Donalda (Past President); Osler Bluff Ski. Recreations: skiing and golf. Roman Catholic. Residence: 102 Laurentide Drive, Don Mills, Ontario M3A 3E5.

Montambault, Léonce, B.A., B.Sc., Eng. President and Chief Executive Officer, Bell Canada (est. 1880). Tour Bell Canada, 700 La Gauchetière Ouest, Montreal, Quebec H3B 4L1. Chairman: Tele-Direct (Publications) Inc.; Tele-Direct (Services) Inc. Director: Télébec Ltée; Bell Canada Management Corp.; BCE PubliTech Inc.; Bell-Northern Research Ltd.; Travelers Canada. Born Quebec City. Educated: Laval University, B.A., 1953; B.Sc., Civil Engineering, 1957. Joined Bell Canada in 1957, and since then has occupied various positions in the engineering, plant, commercial, traffic and personnel departments in Quebec City, Ottawa and Montreal; Vice-President, Provincial Area, Quebec City, 1971; Vice-President, Montreal Area, 1976; Vice-President, Customer Services, Quebec Region, January 1979; Executive Vice-President, April 2, 1979; President and Chief Executive Officer, January 1, 1987. Member: Order of Engineers of Quebec; Chamber of Commerce of Canada; La Chambre de Commerce Française au

Canada; Association des anciens de Laval; Chambre de Commerce de Montréal. Member: Board of Directors and Executive Committee, Chambre de Commerce de la Province de Québec; comité Canada-France. Commander of the Order of St. John. Gov-

LÉONCE MONTAMBAULT

ernor, Conseil du Patronat du Québec. Director: l'Orchestre Symphonique de Montréal; Clinical Research Institute of Montreal. Clubs: Saint-Denis; Saint James's; Laval-sur-le-Lac. Residence: 445 Lockhart Avenue, Town of Mount-Royal, Quebec H3P 1Y6.

Montambault, Léonce, B.A., B.Sc., Ing.
Président et chef de la direction de Bell Canada (fondée en 1880). Tour Bell Canada, 700, La Gauchetière Ouest, Montréal, Québec H3B 4L1. Président du conseil d'administration de Télé-Direct (Publications) Inc.; Télé-Direct (Services) Inc. Administrateur: Télébec Ltée; Corporation de Gestion Bell Canada; BCE PubliTech Inc.; Recherches Bell-Northern Ltée; Travelers Canada. Né à Québec. Études: Université Laval, baccalauréat ès arts, 1953; baccalauréat en génie civil, 1957. Entre au service de Bell Canada en mai 1957, où il occupe divers postes au Bureau d'études, au Réseau, au Commercial, au Trafic et au service du Personnel à Québec, à Ottawa et à Montréal; vice-président de la Zone provinciale, Québec, 1971; vice-président, Zone de Montréal, avril 1976; vice-président (services abonnés) à la Région du Québec, janvier 1979; vice-président exécutif, Région du Québec, 2 avril 1979; président et chef de la direction, 1er janvier 1987. Membre: Ordre des ingénieurs du Québec; Chambre de Commerce du Canada; Association des anciens de Laval; La Chambre de Commerce Française du Canada; Chambre de Commerce de Montréal; membre du conseil d'administration et du comité exécutif: Chambre de Commerce de la Province de Québec; comité Canada-France. Commandeur de l'Ordre de St-Jean. Gouverneur, Conseil du Patronat du Québec. Administrateur: l'Orchestre Symphonique de Montréal; l'Institut de Recherches Cliniques de Montréal. Clubs: Saint-Denis; Saint James; Laval-sur-le-Lac. Domicile: 445 avenue Lockhart, Ville Mont-Royal, Québec H3P 1Y6.

Montgomery, Ivan Meredith, F.I.I.C., C.L.U.
President and Chief Executive Officer, Wawanesa Mutual Insurance Company (est. 1896). Wawanesa Mutual Life Insurance

IVAN MEREDITH MONTGOMERY

Company (est. 1960), general and life insurance. 191 Broadway, Winnipeg, Manitoba R3C 3P1. Director: Wawanesa Mutual Insurance Company; Wawanesa Mutual Life Insurance Company; P.M.S. Canada. Born Ontario, December 31, 1930; son of the late Telford E. Montgomery of London, Ontario and the late Elfreda (Strong) Montgomery. Educated: Medway High School, London, Ontario. Insurance Adjuster, Wawanesa, London, 1959 – 61; Life Insurance Representative, 1961 – 65; Casualty Fieldman, 1965 – 68; Casualty Fieldman, Moncton, 1968 – 71; Branch Manager, 1971 – 73; Branch Manger, Edmonton, 1973 – 76; Assistant General Manager, Winnipeg, 1976 – 79; General Manager, 1979 – 82; President and Chief Executive Officer, 1982 – . Member: Chartered Life Underwriters Association. Honours: Fellow, The Insurance Institute of Canada. Married Sandra Marie Stewart, daughter of the late Charles C. Stewart, December 10, 1955; has three children (Mark Stewart, Tara Marie and Margot Ann). Clubs: St. Charles Golf and Country; Manitoba Club. Recreations: golf, skiing and reading. Protestant. Residence: 6 Andover Avenue, Winnipeg, Manitoba R3P 0W5.

Monty, Jean C., B.A., M.A., M.B.A.
Executive Vice-President (Information Systems), Bell Canada (est. 1880). 1050 Beaver Hall Hill, Montreal, Quebec H2Z 1S4. President, Bell Canada Management Corporation. Chairman, Bell Cellular. Director: Mutual Life of Canada; Bimcor Inc.; BN Insurance. Born Montreal, Quebec, June 26, 1947. Educated: received early education in Montreal; Collège Sainte Marie, Bachelor of Arts, 1967; University of Western Ontario, Master of Arts (Economics), 1969; University of Chicago, Master of Business Administration, 1970. With Merrill Lynch, New York in the corporate underwriting division, 1970 – 72; worked in a similar capacity with Merrill Lynch, Royal Securities, Toronto and Montréal, 1972 – January 1974; joined Bell Canada as Staff Supervisor, Financial Studies, Montreal, January, 1974; named Assistant Vice-President (Financing), August, 1974; resigned to accept the position of President of Télébec Ltée, July, 1976; assigned to National Defence College, Kingston, August, 1979 – July, 1980; Deputy Comptroller (Operations), Bell Canada, August, 1980 – January, 1982; appointed Vice-President (Customer Services) Quebec Region, February, 1982; appointed Executive Vice-President (Corporate), May, 1985;

JEAN C. MONTY

appointed Executive Vice-President (Information Systems) January 1, 1987. Member, Board of Directors, l'Institut de Cardiologie de Montréal. Residence: 1437 Mont-Royal Blvd., Outremont, Quebec H2V 2J5.

Monty, Jean C., B.A., M.A., M.B.A.
Vice-président exécutif (systèmes informatiques) de Bell Canada (fondée en 1880). 1050 Côte du Beaver Hall, Montréal (Québec) H2Z 1S4. Président de la Corporation de Gestion de Bell Canada. Président du conseil de Bell Cellulaire Inc. Administrateur: la Mutuelle du Canada; Bimcor Inc.; BN Insurance. Né à Montréal (Québec) le 26 juin 1947. Études: Il entreprend ses études à Montréal; obtient un baccalauréat ès arts du Collège Sainte-Marie en 1967; maîtrise ès arts (économie) de l'université Western Ontario en 1969; maîtrise en administration des affaires de l'université de Chicago en 1970. Carrière: Se joint à Merrill Lynch, à New York, 1970, où il travaille au service de financement jusqu'en mai 1972; travaille pour Merrill Lynch, Royal Securities, à

Toronto et à Montréal, y occupant les mêmes fonctions, de mai 1972 à janvier 1974; entre au service de Bell Canada à Montréal en janvier 1974 à titre de contrôleur (études financières); nommé vice-président adjoint (financement) en août 1974; démissione de Bell Canada afin d'accéder à la présidence de Télébec Ltée en juillet 1976; est en stage au Collège de la Défense Nationale à Kingston, d'août 1979 à juillet 1980; contrôleur délégué (exploitation) de l'entreprise d'août 1980 au mois de janvier 1982; nommé vice-président (services abonnés) de la Région du Québec, en février 1982; nommé vice-président exécutif (affaires géneralcs) mai 1985; nommé vice-président exécutif (systèmes informatiques) le 1er janvier 1987. Membre, conseil d'administration de l'Institut de cardiologie de Montréal. Domicile: 1437, boul. Mont-Royal, Outrement (Québec) H2V 2J5.

Morison, Robert David, F.C.A.
President, Chief Executive Officer and Director, Consumers Packaging Inc. 401 The West Mall, Suite 900, Etobicoke. Ontario M9C 5J7. Director, Brockway Inc. (NY). Born Toronto, Ontario, November 13, 1930; son of James Edward and the late Winnifred (Rait) Morison. Educated: Public and high schools, Toronto; C.P.A., Toronto, 1955; C.A., Toronto, 1962; F.C.A., 1976. Accountant, Aluminum Goods Ltd., Toronto, 1947 – 53; Accountant, Canadian Coleman Co. Ltd., 1953 – 55; Accountant, Consumers Glass Company Limited, 1955 – 60; Corporate Controller, 1960 – 61; Treasurer and Controller, 1961 – 62; Secretary-Treasurer, 1962 – 65; Vice-President and Secretary-Treasurer, 1965 – 68; Vice-President, Finance and Administration, 1968 – 70; elected a Director, 1970; Vice-President and General Manager, Glass Division, 1970 – 71; Executive Vice-President, 1971; President, 1973. Member: Glass Packaging Institute; Executive Committee, International Partners in Glass Research (I.P.G.R.). Trustee, National Institute of Nutrition; Past President, The Financial Executives Institute, Toronto. Married Sandra Ruth Hamilton, daughter of Jack Jones. Clubs: Board of Trade of Metropolitan Toronto; Saint James's, Montreal; Ontario Club. Recreations: Tennis and hunting. Anglican. Residence: Springhill Drive, Mississauga, Ontario.

ROBERT DAVID MORISON

Morley, H. Keith, B.Sc.
Chairman of the Board, Costain Limited (est. 1953), residential and commercial real estate development. Exchange Tower, 2 First Canadian Place, Suite 2200, P.O. Box 428, Toronto, Ontario M5X 1H9. Director: Costain Limited; Aetna Canada; Costain Holdings Inc.; The Carswell Co. Ltd. Born Derby, England, December 28, 1920; son of Harold Stephen and Elsie May Morley, both of Derby. Educated: Derby School, Manchester University, B.Sc.(Tech.). Surveyor, Morleys (Builders) Ltd., Derby, England, 1949; Director, 1951; present company: Vice-President and General Manager, 1956 – 67; President and Chief Executive Officer, 1967 – 77; Chairman and Chief Executive Officer, 1977 – 81; Chairman, 1981 – 82; Chairman and Chief Executive Officer, 1982 – 86. Business Affiliations: Canada-United States Advisory Committee, The Canadian Chamber of Commerce, (member,1980 – 83); Construction Industry Development Council (member, 1970 – 79 and Chairman, 1976 – 79); Consultative Task Force on Construction (Chairman, 1978); Canadian Home Builders' Association (President, 1973). Director, Toronto Symphony Association. Flight Lieutenant, R.A.F. Coastal Command, 1940 – 46.

Honours: inducted into Canadian Home Builders' Association and Toronto Home Builders' Association, 1986. Married Rachel Marion Howard, daughter of Conrad How-

H. KEITH MORLEY

ard, August 1949; has five children (James, Stephen, Nicholas, Alexander and Sara). Club: Toronto, Ontario. Residence: 6 Burkston Place, Islington, Ontario M9B 3E4.

Morris, Ralph, F.C.
President, Dictaphone Canada Ltd./Ltée (est. 1905), manufacture, sales and service of dictation machines and systems, and multichannel recorders. 630 The East Mall, Islington, Ontario M9B 4B2. Director: Pitney Bowes Canada Ltd.; Monarch Marking Systems Limited; Canadian Business Equipment Manufacturers Association (C.B.E.M.A.). Born Toronto, Ontario, March 31, 1924; son of George F. and Gladys G. Morris, both deceased. Educated: Upper Canada College; University of Western Ontario-Marketing Course; Management Training Programs with IBM in Canada and Europe. Began in Marketing and Management with Commercial Controls Corporation, Gray Manufacturing Co., Northern Electric Co. and Seeley Systems Ltd. in Hartford, Rochester, Buffalo, Belleville and Toronto, 1946 – 1956; President, Glomor Service Ltd., Toronto, 1956 – 64; Marketing and a series of senior management positions with IBM Canada Ltd., Office Products Division, Toronto, 1964 – 73; President, Dictaphone Canada Ltd./Ltée, Toronto, December, 1973 – . Member: Naval Officers Association of Canada. RCNVR, 1942 – 45, Ordinary Seaman

RALPH MORRIS

to Sub-Lieutenant, North Atlantic (Corvettes). Married Gwendolyn J. Shore, daughter of the late Arthur Shore, September 4, 1954, two children (Brian G. and Sandra A.). Clubs: Boulevard; Board of Trade of Metropolitan Toronto; Naval Officers Association; Commercial Travellers. Recreation: Sailing. Residence: 980 Springhill Drive, Mississauga, Ontario L5H 1M9.

Morrisey, Francis Gerard, O.M.I.
Former Dean, Faculty of Canon Law, Saint Paul University, Ottawa (est. 1848), first known as "University of Ottawa"; name changed by Legislature of Ontario to "Saint Paul University", effective July 1, 1965. 223 Main Street, Ottawa, Ontario K1S 1C4. Born Charlottetown, Prince Edward Island,

February 13, 1936; son of (Col.) E.J. Hodgson and Lucy Rita (Coady), both of Charlottetown and Ottawa. Educated: University of Ottawa; Saint Paul University; B.A., B.Ph., 1955; L.Ph., 1957; B.Th., 1960; S.T.L., 1962; M.A., 1963; J.C.B., 1965; J.C.L., M.D.C., 1966; Ph.D., J.C.D., 1972. Secretary for Ecclesiastical Studies, University of Ottawa, Ottawa, 1963 – 65; Registrar, Saint Paul University, Ottawa, 1965 – 71; Dean, Faculty of Canon Law, 1972 – 84; Editor, "Studia Canonica", Ottawa, 1967 – ; ordained to the Roman Catholic priesthood, September 23, 1961, for the Oblates of Mary Immaculate; Vice-Rector, Saint Paul University Seminary, Ottawa, 1972 – 83. Member: Consultative Committee for Canonical Affairs, Canadian Conference of Catholic Bishops, Ottawa; Canadian Canon Law Society (Secretary-Treasurer, 1966 – 73; President, 1973 – 75; Executive Coordinator, 1975 – 83; (Honorary Life Member, 1983); Canon Law Society of America (Honorary Life Member, 1981); Canon Law Society of Great Britain and Ireland (Honorary Life Member, 1978); International Association for the Study of Canon Law; Canadian Catholic Historical Association; Canon Law Society of Australia and New Zealand (Honorary Life Member, 1978); Appointed consultor to the Pontifical Commission for the Authentic Interpretation of the Code of Canon Law (Vatican City), December, 1985. Author of: *Documentation on Marriage Nullity Cases*, Ottawa, Saint Paul University, 1973 (with Rev. Germain Lesage); numerous articles in periodicals; *Studia Canonica, The Jurist; Monitor Ecclesiasticus, Catholic Lawyer*. Recreations: stamp collecting and travelling. Roman Catholic. Residence: 249 Main Street, Ottawa, Ontario K1S 1C5.

Morrison, James Angus, F.C.A.
Partner, Touche Ross & Co. (est. 1858), firm of chartered accountants. President, Touche Ross Limited, Sun Life Tower, 150 King Street West, Toronto, Ontario M5H 1J9. Born Goderich, Ontario, July 18, 1934; son of Patrick Daniel Morrison and Anne (McLeod) Morrison, both of Toronto. Educated: Toronto education system. Joined Touche Ross, Toronto, 1954; Chartered Accountant, 1959; Partner, 1967; Director of Professional Standards, Touche Ross International, New York City, 1979 – 82; Member of the Board of Directors, Touche Ross & Co., Canada. Member: Institute of Chartered Accountants of Ontario; Canadian Institute of Chartered Accountants. Appointed by Minister of Consumer and

JAMES ANGUS MORRISON

Commercial Relations as Commissioner to Head Enquiry into "Cadillac-Fairview transaction"; elected Fellow of the Institute of Chartered Accountants of Ontario, 1979; Former Treasurer, United Way Metro Toronto and Member of Board; Former Member of various committees of Ontario and Canadian Institutes of Chartered Accountants (Professional Conduct Committee of Ontario, Auditing Standards Committee of C.I.C.A.). Married Kathryn Cecile (Connolly) Morrison, daughter of Francis and Gertrude Connolly, June 17, 1961; has five children (Ian, Stuart, Michael, Sean and Terese). Clubs: National, Toronto; Metropolitan, New York; Weston Golf & Country, Toronto. Recreations: tennis, swimming and golf. Residence: 55 The Kingsway, Toronto, Ontario M6S 4E8.

Morrow, William Owen, B.Comm.
Chairman of the Board, Director and Member of Executive Committee, National

Sea Products Limited (est. 1945), harvesting, processing and marketing a wide variety of seafood products. 2130, 1959 Lower Water St., Halifax, Nova Scotia B3J 3B7. Past President, Fisheries Council of Canada, 1969. Director: Chrysler Canada Limited; Dover Industries Limited; Dover Mills Limited; RoyFund (Equity) Ltd. Born Lunenburg, Nova Scotia, December 31, 1927; son of Clarence Joseph and Beulah Jean (Smith)

WILLIAM OWEN MORROW

Morrow, both of Mader's Cove, Lunenburg County, Nova Scotia. Educated: Lunenburg Academy, Lunenburg, Nova Scotia; Rothesay Collegiate, Rothesay, New Brunswick; Dalhousie University, Halifax, Nova Scotia, B.Comm. 1949. Division Assistant Sales Manager, National Sea Products, 1951; Division Assistant Manager, 1953; General Sales Manager, 1960; Vice-President, Sales, 1965; President, and Chief Executive Officer, 1969; Chairman, 1986 – . Member: Halifax Advisory Board of Montreal Trust Company; Board of Governors and Executive Committee of Nova Scotia Research Foundation. Married Ida Marita Hope, daughter of George M. Hope, June 7, 1952; has three children (David W., Christopher J. and Gillian). Clubs: Royal Nova Scotia Yacht Squadron (Past Commodore); Halifax Curling; Halifax; Ashburn Golf; Lunenburg Yacht; Bluenose Golf. Recreations: Sailing, fishing, curling and skiing. Anglican. Residence: 360 Crowsnest Drive, Halifax, Nova Scotia B3H 3X5.

Morson, Alan Ernest, B.Comm., F.S.A., F.C.I.A., M.A.A.A.
President and Director, Crown Life Insurance Company (est. 1900), life insurance, health insurance and pension business on both individual and group basis in Canada, United States, United Kingdom and Caribbean. 120 Bloor Street East, Toronto, Ontario M4W 1B8. Chairman, American Crown Life Insurance Company, New York.

ALAN ERNEST MORSON

Director: Crown Financial Management Limited in the United Kingdom; Crown America Life Insurance Company; Crown Life (Caribbean) Limited, Trinidad. Born Toronto, Ontario, July 23, 1934; son of Alfred Errol Morson of Toronto and Emo Alexandra (Gilmour) Morson of Montreal. Educated: University of Toronto Schools, Senior Matric; Trinity College, University of Toronto, B.Comm. 1957; F.S.A., F.C.I.A., 1965. Clerk, Crown Life Insurance Co., Toronto, 1957; Assistant Actuary, 1966;

Administrative Vice-President, 1972; Vice-President and Director of Administration, 1976; Vice-President and Director of Individual Insurance, 1981; Executive Vice-President, Insurance Operations, 1982; President, 1984. Affiliations; Member: Canadian Life and Health Insurance Association Task Force on Consumer Protection; University of Waterloo Actuarial Science Advisory Board; Trustee, Cedar Glen Endowment Fund; Member, Trinity College Corporation; St. George's United Church. Married Florence Jane Dempster Middleton, daughter of Armour Middleton, December 28, 1957; has three children (Stephen, Scott and Beth). Clubs: Granite; Muskoka Lakes Golf and Country; Rosedale Golf Club. Society: Delta Kappa Epsilon Fraternity. Recreations: golf, squash and travel. United Church. Residence: 44 Glenallan Road, Toronto, Ontario M4N 1G8.

Morton, David, M.A.
President and Chief Operating Officer, Alcan Aluminium Limited. President and Chief Executive Officer, Aluminum Company of Canada, Limited. Governor, Montreal Stock Exchange. Director: Alcan Aluminium Limited; Industrial Life Assurance Company; The Conference Board of Canada. Born

DAVID MORTON

England, 1929. Educated: Pembroke College, Cambridge University, M.A., 1954; Centre d'Études Industrielles, Geneva, Switzerland, 1960 – 61. Began his career with Alcan in Banbury Works, England, 1954; worked in various management and staff posts with Alcan in the U.K. until his appointment as Managing Director, Manufacturing Division in 1971; appointed Managing Director, Alcan Booth Industries Limited, 1974; Vice-President, Corporate Planning, Alcan Aluminium Limited, Montreal, May 1977; Managing Director and Chief Executive Officer, Alcan Aluminium (U.K.) Limited, London, April 1979; Executive Vice-President, Aluminum Company of Canada, Ltd, Montreal, November 1981; Vice-President, North America and the Caribbean, Alcan Aluminium Limited and President and Chief Executive Officer, Aluminum Company of Canada, Ltd, January, 1982; appointed Executive Vice-President, responsible for North and South Americas' operations, Alcan Aluminium Limited, 1985; appointed President and Chief Operating Officer, January 1, 1987.

Moul, G. (George) Edward, C.A.
Executive Partner, British Columbia Region, Thorne Ernst & Whinney (est. 1869), Chartered Accountants. 2400 - 1177 West Hastings Street, Vancouver, British Columbia V6E 2L9. Born Vancouver, British Columbia, July 23, 1929; son of George Francis and Mary Elizabeth Moul, both of Vancouver, British Columbia. Educated: Kitsilano High School; Chartered Accountant, 1953. Began as Articled Clerk, Griffiths & Griffiths (predecessor of Thorne Ernst & Whinney), Vancouver, 1948; Graduate C.A., 1953; Partner, 1956 – 65; Partner, Riddell Stead & Co. (predecessor of Thorne Ernst & Whinney), Vancouver, 1965 – 74; Office Managing Partner, 1971 – 74; Partner, Thorne Riddell (predecessor of Thorne Ernst & Whinney), Vancouver, 1974 – 86 (Member, Regional Council and Policy Group, 1974 – 76 and 1979 – 86); Regional Executive Partner and Member of Executive Committee, 1980 – 86; Partner, Thorne Ernst & Whinney, 1986 – 87; Regional Executive Partner and Member of Executive Committee and Policy Board, 1986 – 87. Member: Institute of Chartered Accountants of British Columbia; Canadian Tax Foundation (Past Governor); Past President, Canadian Heart

Foundation; Senior Advisory Council and Past President, British Columbia Heart Foundation. Married Joyce Yvonne Penny, daughter of Sydney Smith and Aileen Edith

G. (GEORGE) EDWARD MOUL

Penny, August 27, 1954; has three children (Ian Edward, Bryan Andrew and Kevin Sydney). Clubs: Shaughnessy Golf & Country (Past President); Vancouver. Recreations: golf and tennis. United Church. Residence: 2204 Yewbrook Place, Vancouver, British Columbia.

Mowat, Farley, O.C., B.A., D.Litt. (Hon.), LL.D. (Hon.)
Author, Vice-President, Norwolf Film Corp., (Toronto). Born Belleville, Ontario, May 12, 1921; son of Angus McGill and Helen E. (Thompson) Mowat. Educated: public schools, Trenton, Windsor, Ontario and Saskatoon, Saskatchewan; high school, Saskatoon, Saskatchewan, Toronto and Richmond Hill, Ontario; University of Toronto, B.A., 1949. Began writing as freelance author after return from two years in Arctic, 1947 – 48, Palgrave, Ontario; received Governor General's Award for the best short story published by a Canadian in 1950. Author of: *People of the Deer,* 1952 (winner of the Canadian Women's Clubs Award, 1955); *The Regiment,* story of a Canadian Infantry Regiment in WWII, 1955; *Lost in the Barrens,* 1956 (Governor General's Award for Juvenile Literature and Book of the Year, Canadian Association of Children's Librarians); *The Dog Who Wouldn't Be,* 1957 (winner of the Canadian Women's Clubs Award, 1958); *The Grey Seas Under,* 1958; *Coppermine Journey,* 1958; *The Desperate People,* 1959; *Owls in the Family,* 1960 (Boys' Clubs of America Junior Book Award, 1962; *Ordeal By Ice,* 1960; *The Serpent's Coil,* 1961; *The Black Joke,* 1962; *Never Cry Wolf,* 1963; *Westviking,* 1965; *The Curse of the Viking Grave,* 1966; *Canada North,* 1967; *Polar Passion,* 1967; *This Rock Within the Sea,* with John Visser, 1968; *The Boat Who Wouldn't Float,* 1969 (L'Etoile de la Mer Honours List, France, 1972); *The Siberians,* 1970; *A Whale For The Killing,* 1972; *Tundra,* 1973; *Wake of the Great Sealers,* with David Blackwood, 1973; *The Snow Walker,* 1975; *Canada North Now,* 1976; *And No Birds Sang,* 1979; *The World of Farley Mowat,* 1980; *Sea of Slaughter,* 1984; *My Discovery of America,* 1985; 123 articles and short stories published in U.S., U.K. and Canadian magazines; T.V. Scripts: *Portraits from the Sea,* CBC; *Harvest of the Sea,* CBC; *Voyage to the Sea of Ice,* CBC; films: script for *Atlantic Rescue,* NFB; *A Whale For The Killing,* Playboy Productions, ABC Network Film, February 1, 1981; *Never Cry Wolf,* Lewis Allen Productions, October 1983 (theatrical release by W. Disney Corp.); *In Search of Farley Mowat,* one hour TV film, CBC release, September 1981; writer, host, narrator for *The New North,* two hour TV documentary for CTV, 1987; appears in 106 Canadian, U.S. British and other foreign anthologies. Travels extensively, including fifteen thousand mile tour of Canadian Arctic in 1966 and twenty-five thousand mile tour of Siberian regions of the USSR in 1967, 1969 and 1986; from 1961 – 67 lived on the southwest coast of Newfoundland in village of Burgeo; Founder and President of Project Jonah in Canada, 1973. Honours: other awards not previously mentioned: President's Medal, University of Western Ontario, for best Canadian short story, 1952; Anisfield Wolfe Award, (U.S.A.), for contribution to inter-racial relations, 1954; National Association of Independent Schools Award (U.S.A.) for juvenile books,

1963; Hans Christian Anderson Honours List (international) for juvenile books, 1965; recipient of state dinner given in his honour by Premier J.R. Smallwood, 1966; Canadian Centennial Medal, 1967; Leacock Memorial Award for Humour, 1970; Vicky Metcalfe award, Canadian Authors Association, 1970; Honorary Doctorate of Literature, Laurentian University, 1970; Mark Twain Award (U.S.A.), 1971; Honorary Doctorates of Law from Lethbridge University and University of Toronto, 1973; Curran Award, for contributions to understanding wolves, 1977; Queen Elizabeth II Jubilee Medal, 1978; Honorary Doctorate of Law, University of Prince Edward Island, 1979; Officer, Order of Canada, 1982; Honourary D.Lit., Laurentian University, 1986. Served in Canadian Army as Infantry Officer, Canada, Italy and Northwest Europe, 1940 – 45; Married to Claire Angel Mowat (née Wheeler), his second wife. Residence: Port Hope, Ontario.

Moysey, Warren, B.Comm., M.A., F.I.C.B. President, Individual Bank, CIBC. Commerce Court, Toronto, Ontario M5L 1A2. Vice-Chairman and Member of Executive Council, The Canadian Bankers' Association. President and Director, Dellcrest Children's Centre. Director: Women's College

WARREN MOYSEY

Hospital; Sceptre Investment Counsel Limited. Born 1939. Educated: University of Toronto, B.Comm., 1961; University of Chicago, M.A., Econ., 1962; F.I.C.B., 1965. Joined the Bank in 1962; Manager, Main Branch, Montreal, 1967; Assistant General Manager, Quebec, 1970; Assistant General Manager, International, 1971; Vice-President and Regional General Manager, Manitoba, 1974; Vice-President, International, 1976; Vice-President and General Manager, International, 1978; Senior Vice-President, Systems, 1979; Executive Vice-President, 1980; Senior Executive Vice-President, 1982; President, Individual Bank, 1986. Married, has two children. Clubs: Toronto Golf; Badminton and Racquet Club; Cambridge; Toronto Club; Osler Bluff Ski.

Mulholland, William David, M.B.A., LL.D. Chairman and Chief Executive Officer, Bank of Montreal. First Canadian Place, Toronto, Ontario M5X 1A1 and Place d'Armes, Montreal, Quebec H2Y 3S8. Director: Harris

WILLIAM DAVID MULHOLLAND

Bankcorp, Inc.; Harris Trust & Savings Bank, Chicago; Canadian Pacific Limited; Consolidated Bathurst, Inc.; The Standard Life Assurance Company (Edinburgh); Montreal Symphony Orchestra; The Confer-

ence Board of Canada; Junior Achievement of Canada; Atlantic Salmon Federation. Director and Member of the Executive Committee, The Upjohn Company. Born Albany, New York, June 16, 1926. Educated: Harvard College (B.A. cum laude); Harvard Graduate School of Business Administration, M.B.A. Joined investment banking firm of Morgan Stanley & Co., New York, New York, 1952; Partner, 1961; President and Chief Executive Officer, Churchill Falls (Labrador) Corporation Limited, December, 1969 – June, 1974 and was simultaneously President and Chief Executive Officer, Brinco Limited; Director, Bank of Montreal, 1970; President, January, 1975; Chief Executive Officer, January 15, 1979; Chairman of the Board of Directors, remaining as Chief Executive Officer, July, 1981. Member: Council on Foreign Relations Inc.; Business Council for National Issues; Canadian Institute of International Affairs; Senior Member, The Conference Board, N.Y.; Advisory Council for the Centre of Canadian Studies, The Johns Hopkins University; Advisory Committee, Ecole des Hautes Etudes Commerciales, Montreal; Board of Trustees, Queen's University; Honourary Vice-President, Boy Scouts of Canada, Quebec Provincial Council; Life Governor, Douglas Hospital, Montreal. Served with the United States Army, 1944 – 46; commissioned in the Infantry and served in the Philippine Islands and elsewhere. Honours: Honourary LL.D., Memorial University, 1972. Married Nancy Louise Booth, New Scotland, New York; has five sons and four daughters. Clubs: Mount Royal, Montreal; Forest & Stream, Montreal; Toronto Club; The York Club, Toronto; The Chicago Club. Recreations: fishing, shooting, hunting and riding.

Munford, Donald, A.I.B., F.I.C.B.
Executive Vice-President and Chairman, Credit Policy Committee, Bank of Montreal. First Canadian Place, Toronto, Ontario M5X 1A1. Born February 27, 1931, in the U.K. (Canadian Citizen). Educated: High School, U.K., Senior Matriculation; Associate of the English Institute of Bankers (A.I.B.); Fellow of the Canadian Institute of Bankers (F.I.C.B.); attended Advanced Management Programme, Harvard Business School, Jan. – April, 1985. Career: Junior position, National Provincial Bank, U.K., 1947 – 49; Counter Officer, National Provincial Bank, U.K., 1951 – 53 various junior positions, branch system, Bank of Montreal, 1953 – 59; Credit Department, Toronto, Bank of Montreal, 1959 – 60; mixture line and credit posts, various cities in Canada, 1960 – 74; first executive appointment, Vice-President, Credit, International Credit Department, Montreal, 1974; International Credit, Montreal, 1974 – 75; Corporate Credit, Montreal, 1975 – 77; Marketing and Credit, London, England, 1977 – 79; Marketing and Credit, Toronto, 1979 – 81; Appointed Senior Vice-President, Marketing and Credit, Domestic Banking, 1981; Senior Vice-President and Senior Credit Officer, Corporate and Government Banking, 1982 – 85; Executive Vice-President and Chairman, Credit Policy Committee, 1985 – . Senior Associate, Robert Morris Associates. U.K. Navy, 1949 – 51. Clubs: Board of Trade; National Club. Recreations: walking, cycling, golf, classical music, photography and chess.

Munro, C.R.O., Q.C.
Vice-President, Law and General Counsel, Canadian Pacific Limited. P.O. Box 6042, Station A, Montreal, Quebec H3C 3E4. Director, CNCP Telecommunications. Born

C.R.O. MUNRO

Winnipeg, Manitoba, April 8, 1925. Educated: Wesley Collegiate, Winnipeg, High School Graduation; University of Toronto, B.A. (Philosophy), 1949; University of British Columbia, LL.B., 1952. Called to the bar of British Columbia. Career: Advisory Counsel, Department of Justice, Government of Canada, 1954; Director, Civil Litigation, Department of Justice, Government of Canada, 1960; Assistant Deputy Attorney General, Government of Canada, Ottawa, 1967; Assistant Vice-President, Law, Canadian Pacific Limited, Montreal, 1975; Vice-President, Law and General Counsel, 1985 – . Served in Canadian Merchant Marine, 1944 – 45. Member, Anglican Church of Canada.

Munro, William G., B.Comm., F.L.M.I.
Director and Member of the Executive Committee, The Imperial Life Assurance Company of Canada (inc. 1896). 95 St. Clair Avenue West, Toronto, Ontario M4V 1N7.

WILLIAM G. MUNRO

Chairman and Director, Imbrook Properties Limited. Director: National Victoria and Grey Trustco Limited; National Trust Company; The Laurentian Mutual Insurance; Loyal American Insurance Co., Mobile, Alabama. Born Toronto, Ontario, July 9, 1926; son of the late H. Elmer Munro and the late Hazel (Gourlay) Munro, both of Toronto. Educated: University of Toronto, B.Comm., 1949. Joined Head Office staff of Imperial Life, 1949; Assistant Treasurer, 1959; Associate Treasurer, 1964; Assistant to Administrative Vice-President, 1967; Executive Officer, Administration, 1969; Administrative Vice-President, 1971; Executive Vice-President, 1974; President, 1977 – 83. Member: Finance Committee, St. Andrew's College, Aurora, Ontario. President, Greater Toronto Region, Boy Scouts of Canada. Director, Women's College Hospital Foundation. Chairman, Financial Advisory Committee Canadian Association for Community Living (formerly Association for Mentally Retarded). Fellow, Life Management Institute designation (F.L.M.I.), 1955. Married Mary Patricia Fleming, daughter of the late George D. Fleming and the late Naomi Fleming, Owen Sound, Ontario, June 25, 1949, has one son and two daughters. Club: Badminton and Racquet, Toronto. Recreations: tennis and squash. United Church. Residence: 27 Oriole Road, Toronto, Ontario M4V 2E6.

Murdoch, Robert Waugh, B.A., LL.B.
President and Chief Executive Officer, Canada Cement Lafarge Ltd. (est. 1909), cement manufacturer. 606 Catheart Street, Suite 800, Montreal, Quebec H3B 1L7. Director, Canada Cement Lafarge Ltd., Montreal. Born Melbourne, Australia, March 3, 1942; son of Wilbert Ernest Murdoch of Vancouver, B.C. and Bertha Howarth of Weyburn, Saskatchewan. Educated: University of British Columbia; University of Toronto. Began as Market Research and Development Manager, Lafarge Canada, Vancouver 1967; Planning Department, Ciments Lafarge France, Paris 1969; Assistant to President, Lafarge Canada Vancouver, 1969 – 70; Marketing Vice-President, Ciments Lafarge France, Paris 1970 – 73; Executive Assistant to the Canadian Prime Minister, Ottawa 1973 – 78; Assistant General Manager, Lafarge Conseils & Etudes, Paris 1978; Director General, Lafarge Fondu International, Paris 1978 – 81; Executive Vice-President, Canada Cement Lafarge, Montreal 1982 – 83; President and Chief Operating Officer, 1983; President and Chief Executive Officer, February 1985 – . Married Nadya Antoinette Isabelle d'Artois, daughter of Major Guy

d'Artois, January 3, 1976; has two children (Patrick and Eric). Clubs: St. James's Club of Montreal; The Mount-Royal Club; The Montreal Amateur Athletic Association;

ROBERT WAUGH MURDOCH

Mount Bruno Country Club. Recreations: Cycling, squash and skying. Anglican. Residence: 655 Belmont Ave., Westmount, Quebec H3Y 2W3.

Murphy, James John, K.H.S., Q.C., B.A., LL.B., LL.M.
Partner, Holden, Murdoch & Finlay, Barristers and Solicitors. First Canadian Place, Suite 6100, Toronto, Ontario M5X 1B1. Director: Acmetrack Limited; Dart Industries Canada Ltd.; Dart Products National Ltd.; E.M. Diagnostic Systems Canada Inc.; Eschem Canada Inc.; Graham Morgan Distributing Ltd.; Nelson Muffler Canada Inc.; Playtex Ltd.; Swift Adhesives Inc.; Viacom Enterprises Canada Ltd.; Wilson Fiberfil Inc. Born Toronto, Ontario, June 14, 1931; son of the late Francis Joseph and Margaret Marie (Hawkins) Murphy. Educated: St. Michael's College High School; University of Toronto, B.A., 1954, LL.B., 1957; Osgoode Hall; Columbia University, LL.M., 1962. Called to the bar of Ontario, 1960; appointed Queen's Counsel 1978. Member: Canadian Bar Association; County of York Law Association; Canadian Tax Foundation; Board of Trade of Metropolitan Toronto; Faculty Club, University of Toronto; Metropolitan Toronto Planning Board, 1971; Metropolitan Toronto School Board (Trustee, 1970 – 72). Created Knight of the Equestrian Order of the Knights of the Holy Sepulchre of Jerusalem, 1979. Married

JAMES JOHN MURPHY

Mary Theresa Minoughan, May 23, 1959; has four children (Mary Theresa, Margaret, Patricia and Kathleen). Liberal. Roman Catholic. Residence: 24 Doncliffe Drive, Toronto, Ontario M4N 2E6.

Murray, Joan, B.A., M.A.
Director, The Robert McLaughlin Gallery (est. 1967), organization of touring exhibitions, archives, etc. Civic Centre, Bagot Street, Oshawa, Ontario L1H 3Z3. Curator, Writer and Broadcaster. Born New York City, August 12, 1943; daughter of Sidney Arnold and Lucia Grace (de Castro) Charlat, both of New York City. Educated: University of Toronto, B.A., 1965; Columbia University, New York, M.A., 1966. Research Curator, Art Gallery of Ontario, 1969; responsible for lecture program, training tourers, evening programs and organizing

several exhibitions for Extension Department; Visiting Lecturer at York University, 1970 – 71, 1973 – 75; Lecturer, Scarborough College, 1975 – 76; Curator of Canadian Art, Art Gallery of Ontario, Toronto, 1970 – 73; Director, The Robert McLaughlin Gallery, Oshawa, 1974 – ; organized many exhibitions in the Canadian area, both originating catalogues and circulating exhibitions with catalogues by the artist or other writers, notably the Nakamura Retrospective; the Ronald: 25 years exhibition; the Graham Coughtry Retrospective; A Terrible Beauty: The Art of Canada at War; William Blair Bruce; the Dennis Burton Retrospective; the Louis de Niverville Retrospective; the Gordon Rayner Retrospective; Painters Eleven in Retrospect; the Ivan Eyre Exposition; Jock Macdonald's Students, 1981;

JOAN MURRAY

Canadian Artists of the Second World War, 1981; Ray Mead: Two Decades, 1982; Isabel McLaughlin: Recollections, 1983; Kurelek's Vision of Canada, 1982; Alex Cameron in Mid-Career, 1985. Author of: *The Beginning of Vision: The Drawings of Lawren S. Harris*, (Co-author: R. Fulford) Vancouver: Douglas and McIntyre, 1982; *Letters Home: 1859 – 1906, The Letters of William Blair Bruce*, Moonbeam: Penumbra Press, 1982; *Small Churches of Canada*, Introduction by K. Ondaatje, Toronto: Lester & Orpen Dennys, 1982; *Frederick Arthur Verner: The Last Buffalo*, Toronto: Pagurian Press, 1984; *Daffodils in Winter: The Life and Letters of Pegi Nicol MacLeod*, Moonbeam: Penumbra Press, 1984; *The Best of the Group of Seven*, Hurtig Publishers, 1984; *The Best of Tom Thomson*, Hurtig Publishers, 1986. Married W. Ross Murray, son of Chesley Murray, June 20, 1959; has three children (Adam, Laura and Victoria). Residence: 400 St. John Street West, Whitby, Ontario.

Murta, The Honourable Jack Burnett, P.C., M.P.
Member of Parliament for Lisgar, Manitoba. House of Commons, Ottawa, Canada K1A 0M5. Born Carman, Manitoba, May 13, 1943. Educated: Graysville Elementary and High Schools; University of Manitoba. Began as farmer with his father at his home, Graysville, Manitoba; elected from the rid-

JACK BURNETT MURTA

ing of Lisgar, 1970; held several positions in the Progressive Conservative Party Caucus including: Spokesperson, Northern Development; Chairperson, Transportation Committee; Spokesperson, Transport; Chairper-

son, Agriculture Committee; Parliamentary Secretary to the President of Treasury Board, 1979; Chairperson, Task Force on the Problems of the Grain Transportation Industry; Special Parliamentary Sub-committee on Latin America and the Caribbean, 1981; Director, the Parliamentary Centre for Foreign Affairs and Foreign Trade, 1982; Minister of State (Multiculturalism), September 17, 1984; Minister of State (Tourism) September, 1985 – 86. Married Lynda Morris, has one son and two daughters.

Murta, L'honorable Jack Burnett, c.p., député
Député de la circonscription de Lisgar (Manitoba). Chambre des communes, Ottawa, Canada K1A 0M5. Né à Carman, Manitoba le 13 mai 1943. Études: écoles primaire et secondaire de Graysville; l'Université de Manitoba. Exploitant de ferme avec son père prés de Graysville; élu dans une élection partielle, circonscription de Lisgar, 1970; a exercé tour à tour plusieurs fonctions au sein de son groupe parlementaire y compris: président du Comite des transports et porte-parole pour ce qui concerne ce secteur; président du Comité de l'agriculture adjoint parlementaire du président du Conseil du Tresor et président du groupe d'étude fédéral sur les problèmes de transporteurs de céréales, 1979; membre, Sous-commitée parlementaire speciale de l'Amérique latine et des Antilles, 1981; directeur du Centre parlementaire pour les étrangères et le commerce extérieur, 1982; ministre d'État au Multiculturalisme, 1984; ministre d'État au Tourisme, septembre 1985 – 86. Épousé à Lynda Morris, ils ont un fils et deux filles.

Mustard, Dr. James Fraser, O.C., M.D., Ph.D., F.R.C.P.(C)., F.R.S.(C).
President, Canadian Institute for Advanced Research. Toronto, Ontario. Professor of Pathology, McMaster University. Main Street West, Hamilton, Ontario L8N 3Z5. Born Toronto, Ontario, October 16, 1927; son of Alan Alexander and Jean Ann (Oldham) Mustard. Educated: Whitney Public School, Toronto, 1932 – 38; University of Toronto Schools Senior Matriculation—Nesbitt Silver Medal 1938 – 46; University of Toronto—1st year Honours Science—Victoria College, 1946 – 47; University of Toronto—Faculty of Medicine, M.D., (Cody Silver Medal, Roy Simpson Scholarship in Pediatrics, Chapel Prize in Clinical Medicine) 1947 – 53; Junior Intern, Toronto General Hospital, 1953 – 54; Elmore Studentship, Cambridge Univerisity, Department of Medicine (at that time under Sir Lionel Whitby) 1954 – 56; Cambridge University, Ph.D.—Biology B. 1956; Senior Intern, Sunnybrook Hospital, Toronto, Ontario, 1956 – 57; Senior Research Associate, Department of Veterans Affairs, 1957 – 60; Fellow, Department of Medicine, University of Toronto, 1957 – 61. Consultant to Department of Physiological Sciences, Ontario Veterinary College, Univerisity of Guelph, Guelph, Ontario, 1957 – 65; Research Associate, National Heart Foundation of Canada, 1960 – 61; Research Associate, Canadian Heart Foundation, 1961 – 63; Senior Research Associate (C.H.F.), Department of Medicine, Univerisity of Toronto, 1961 – 63; Assistant Professor, Department of Pathology, University of Toronto, 1963 – 65; Senior Research Associate (C.H.F.), Department of Medicine, University of Toronto, 1963 – 65; Research Associate, Medical Research Council of Canada, 1963 – 65; Associate Professor, Department of Pathology, University of Toronto, 1965 – 66; Assistant Professor, Department of Medicine, University of Toronto, 1965 – 66; Professor, Department of Pathology, McMaster University, Hamilton, Ontario, 1966 – ; Chairman, Department of Pathology, Faculty of Medicine, McMaster Univerisity, Hamilton, Ontario, 1966 – 72; Claude Bernard Visiting Professor—University of Montreal, 1968; International Lecturer—American Heart Association, 1969; Dean, Faculty of Medicine, Acting Vice-President, Division of Health Sciences, McMaster University, 1972 – 75; Member, Board of Governors, McMaster University Medical Centre, 1972 – 79; Shirley A. Johnson Memorial Lecturer—International Society on Thrombosis and Haemostasis, 1973; Gordon Wilson Lecturer - American Clinical and Climatological Association, 1975; Schofield Memorial Lecturer—University of Guelph, 1975; Member, Board of Governors, McMaster University, 1978 – 82; Member, Board of Governors, Chedoke-McMaster Hospitals, 1979 – 82; Nesbit Visiting Professor—University of Minnesota, 1979; Royal College of Physicians and Surgeons of Canada—Lecturer in Medicine, 1980; Stubenbord Lecturer, Cornell University Medical Centre, 1980; Visiting Profes-

sor, Hammersmith Hospital, London, United Kingdom, 1982; Vice-President, Health Sciences, McMaster University, 1980 – 82; Senior Andrés Pellar Fellow, Canadian Institute for Advanced Research, Toronto, Ontario, 1982 – ; President, Canadian Institute for Advanced Research, Toronto, 1982-. Member: Canadian Heart Foundation, (Director 1971 – , Chairman, Medical Advisory Committee 1972 – 76, Vice-President 1976 – 78); Ontario Heart Foundation, (Director 1982 –); Association of Canadian Medical Colleges, (President 1975 – 76); Council of Ontario Faculties of Medicine (Chairman 1978 – 79); American Heart Association, (Member, Council on Arteriosclerosis, 1960 – 65, Member, Executive, 1964 – 65, Member, Council on Thrombosis, 1971 – , Fellow, 1962); American Society of Hematology, (Member, 1962 – , Council, 1962 – 64, Secretary, 1964 – 67, Vice-President, 1967 – 68, President Elect, 1968 – 69, President, 1969 – 70, Chairman, Advisory Council, 1970 – 71) American Society for Clinical Investigation: elected member, 1965; Association of American Physicians: elected member, 1976; American Society for Experimental Pathology: elected member, 1964; American Association of Pathologists and Bacteriologists: elected member, 1964; Canadian Society for Clinical Investigation, (elected member, 1962, Member of Council, 1962 – 65, President, 1965 – 66); Canadian Physiological Society: elected member, 1962; International Committee on Hemostasis and Thrombosis: elected member, 1966; International Society on Thrombosis and Hemostasis, (Founding member, 1969, Council member, 1969 – 75, President, 1979 – 81). Member, Ontario Council of Health, Senior advisory body to the Ontario Ministry of Health, 1966 – 72; established Health Research Committee, Ontario Council of Health in 1966, and acted as its Chairman from 1966 – 73. Member of Committee from 1973 – 77; established Joint Research Review Task Force under this Committee, and Chaired this Committee, 1972 – 77; Chairman, Special Task Force on Future Arrangements for Health Education, Ontario Council of Health, 1970 – 71; Chairman, Task Force on Health Planning for Ontario Ministry of Health and Government of Ontario, 1973 – 74; Member, Ontario Council of University Affairs, 1975 – 81; Chairman, Advisory Council on Occupational Health and Occupational Safety, Ontario Ministry of Labour, 1977 – ; Member, Royal Commission on Matters of Health and Safety Arising from the Use of Asbestos in Ontario, 1980 – ; Chairman, Committee on Diet and Cardiovascular Disease, Health and Welfare Canada, 1973 – 75; Medical Advisory Board, Alcoholic Beverage Medical Research Foundation, Baltimore, Maryland; Board of Trustees: Aga Khan University, Karachi, Pakistan, 1985 – ; Board of Directors: Steel Company of Canada, Inc.; Hay Management Consultants, Toronto. Author of over 380 publications. Honours: Royal College of Physicians of Canada Medal for essay: 'A Study of the Relationship between Lipids, Blood Coagulation and Atherosclerosis', 1958; Fellow, Royal College of Physicians of Canada, F.R.C.P.(C), 1965; Gairdner Foundation International Award, 1967; James F. Mitchell Award for Heart and Vascular Research, 1972; elected Fellow of the Royal Society of Canada, 1976; University of Western Ontario, D.Sc., 1983; D.Sc., McGill University, 1986; Officer, Order of Canada, 1986. Married Christine Elizabeth Sifton, daughter of Harry S. Sifton, June 4, 1952; has six children (Cameron Alexander, James Sifton, Duncan Mowbray, John Fraser, Ann Elizabeth and Christine MacFarlane). Recreations: skiing and farming. Residence: 422 Sumach Street, Toronto, Ontario M4X 1B5.

Nadal, Miles Spencer
President and Chief Executive Officer, THE MDC GROUP OF COMPANIES LIMITED (est. 1980), integrated communications and

MILES SPENCER NADAL

marketing resource. 466 Bathurst Street, Toronto, Ontario M5T 2S6. President and Chief Executive Officer: MDC Strategic Marketing & Planning; MDC Corporate Communications; MDC Sales Promotion Services; MDC Direct Marketing; MDC Visual Productions; MDC Graphics; Action Photographics; MDC Corporation; Technology Marketing Corporation and Protype. Chairman and Chief Executive Officer: Princeton Capital Corporation; Communications Corporation of America. Educated: Forest Hill Collegiate, Ontario Scholar, 1973 – 77; University of Toronto, 1977 – 78; University of Western Ontario, 1978 – 79; York University, 1979 – 81. Self-employed since the age of sixteen. Member: Canadian Association of Family Enterprises. Director: American Marketing Association; Canadian Hearing Society Foundation. Advisor: Marketing and Communications Executive Committee of National Hockey League; Marketing Sub-Committee of Retail Council of Canada; Advisor to the Board of the Canadian Council for Native Business; Advisor to the Board of the Canadian Rehabilitation Council for the Disabled. Married. Clubs: National; Island Yacht; Mayfair Tennis. Recreations: yachting, tennis, hockey and reading. Residence: 619 Avenue Road, Suite 603, Toronto, Ontario M4V 2K6.

Neal, George E., B.Comm., B.A.
Executive Vice-President and Group Executive, Capital Markets Group, Bank of Montreal (est. 1817), chartered bank. First Canadian Place, Toronto, Ontario M5X 1A1. Director: Bank of Montreal Realty Inc.; Bank of Montreal Futures Inc. Born September, 1942. Educated: Memorial University, Newfoundland, B.Comm., Finance, 1964; B.A., Economics, 1964; Harvard A.M.P., 1982. Joined the Bank of Montreal in 1964, Manager, Money Market Operations, 1971;

GEORGE E. NEAL

Manager, Money Market and Bond Investments, 1974; Manager, Funds Planning and Analysis, 1975; Senior Manager, Domestic Money Management, 1976; Vice-President, Domestic Money Management, 1977; Senior Vice-President and Treasurer, 1979; Executive Vice-President and Treasurer, 1981. Recreations: golf, tennis and squash.

Nederpelt, John Henry Bernard
President, Chief Executive Officer and Director, Midland Bank Canada, schedule "B" banking. P.O. Box 411, 2 First Canadian Place, Suite 1100, Toronto, Ontario M5X 1E3. Born The Netherlands, March 22, 1938; son of Henry C. and Antonia (Hutten) Nederpelt, both of Kitchener, Ontario. Educated: University of Windsor,

JOHN HENRY BERNARD NEDERPELT

Honours B.Comm.; McMaster University, Partial M.B.A.; University of Western Ontario, Management Training Course; Christchurch College, Oxford, England, I.B.S.S. Various positions from clerical to executive with the Royal Bank of Canada in 20 locations, including Europe, June, 1956 – August, 1979; Senior Vice-President, Swiss Bank Corporation, Switzerland and Canada, August, 1979 – March, 1982; President and Chief Executive Officer, Midland Bank Canada, Toronto, March, 1982. Married Judith Anne McIntyre, daughter of the late Hugh McIntyre, August 10, 1963; has two children (John Andrew and Kirk Daniel). Club: Granite Club. Recreations: family, antiques, music, squash and cycling. Presbyterian. Residence: 3900 Yonge Street, Suite 101, Toronto M4N 3N6.

Netten, Edward William, B.Comm., C.A., F.M.C.
Managing Partner for Canada, Price Waterhouse Management Consultants. Toronto-Dominion Tower, Toronto, Ontario M5K 1G1. Born Corner Brook, Newfoundland, October 17, 1930. Educated: McGill University, B.Comm., magna cum laude, 1951; C.A., Quebec, 1953; British Columbia, 1963; Ontario, 1973. Student and supervisor with McDonald, Currie & Co., Montreal, 1951 – 57; on Staff Exchange with Cooper Brothers & Co., London, England, 1955 – 56; joined Price Waterhouse, Montreal as a consultant, 1957; appointed Manager, 1960; admitted to partnership, 1965; transferred to Vancouver in charge of Management Consulting Services in Western Canada, 1963; transferred to Montreal as partner in charge of consulting service in management controls 1967; partner in charge of Price Waterhouse Associates Montreal office, 1968 – 71; partner in charge of client services in management planning, information and control systems, 1971 – 73;

EDWARD WILLIAM NETTEN

partner in charge of Toronto office, Price Waterhouse Associates, 1974 – 84. Member of Government of Canada Private Sector.

Advisory Committee on Program Review; Member of Council, Institute of Management Consultants of Quebec, 1968 – 73; President, 1972 – 73; Director, Institute of Management Consultants of Canada, 1970 – 76; President, 1974 – 76; President, Canadian Association of Management Consultants, 1983; Commissioner, South Shore Protestant Regional School Board, 1968 – 69; Chairman, Budget and Finance Committee and Member, Executive Committee; Commissioner, St. Lambert Protestant School Board, 1967 – 69; Board of Management, Children's Service Centre, Montreal, 1968 – 70; Policy Committee, Anglican Diocese of Montreal, 1967 – 71; Advisory Board, Church of St. Barnabas, St. Lambert, 1957 – 62 and 1967 – 72; Long Range Planning Committee, City of St. Lambert, 1960 – 62; Boards of Governors, Queen Elizabeth Hospital, 1970 – 73 and Chairman, Organization and Control Committee; President, Brooklyn Park Tennis Club, 1958; Director and Treasurer, Country Club of Montreal, 1969 – 72. Author of: articles on management policy, organization, planning, management controls, accounting and operations research, and speeches in these fields. Married Sheila Jackson, daughter of Stanley Jackson, November 24, 1956; has four children (Linda, June, Cynthia and Shirley). Clubs: Toronto; Terminal City, Vancouver; Ontario Racquet; Montreal Country. Recreations: tennis and skiing. Residence: 1491 Watersedge Road, Mississauga, Ontario L5J 1A5.

Neufeld, Dr. Edward Peter, B.A. (Honours), Ph.D.
Executive Vice-President, Economics and Government Affairs, The Royal Bank of Canada (est. 1869). Royal Bank Plaza, Toronto, Ontario M5J 2J5. Born Nipawin, Saskatchewan, November 16, 1927; son of Henry Gerhard and Anna N. Neufeld. Educated: University of Saskatchewan, B.A. (Hons.), 1951; London School of Economics and Political Science, Ph.D., 1954. Career: with Bank of England, London, U.K., 1954; Lecturer in Economics, University of Toronto, 1955; Assistant Professor, 1959; Associate Professor, 1962; Professor, 1965 – 72; Director, International Finance Division; then Director, International Trade and Finance branch; then Assistant Deputy Minister in charge of Tax Policy and Legislative Branch, Government of Canada, Ottawa, 1973 – 79; Senior Vice-President and Chief Economist, The Royal Bank of Canada, Montreal, 1980; present position,

EDWARD PETER NEUFELD

1986. Member: Atlantic Council of Canada, (Director, 1983); Governor, Atlantic Institute for International Affairs, Paris. Author of: *Bank of Canada Operations and Policy*, 1958; section on financial statistics in *Historical Statistics for Canada*, 1965; *The Financial System of Canada*, 1972. Editor of: *Money and Banking in Canada*, 1974. Director, C.D. Howe Institute. Former Director: National Life Insurance Company; Jones Heward Fund Ltd. Honours: Hutchinson Silver Medal, London School of Economics and Political Science, 1954; Honourary Fellow, London School of Economics and Political Science, 1973. Married Arlette Deloge, December 28, 1974; has four children (Dwight, Anna Marie, Derek and Valery). Recreations: Tennis, cycling, skiing and curling. United Church of Canada. Residence: 1523 Ballyclare Drive, Mississauga, Ontario L5C 1J4.

Newall, J.E. (Ted), B.Comm.
Chairman, President and Chief Executive Officer, Du Pont Canada Inc. P.O. Box

2200, Streetsville, Mississauga, Ontario L5M 2H3. Director: Canada Packers Inc.; Pratt & Whitney Canada Inc.; Royal Bank of Canada; The Molson Companies Limited; Alcan Aluminium Ltd. Born Holden, Alberta. Worked at Du Pont Canada Inc. as a summer employee in 1957 and joined Du Pont Canada the next year on graduating from the University of Saskatchewan; after a series of assignments in marketing and general management in the fibres business was appointed Director, Fibres Group, 1972 – 74; Vice-President, Corporate Development, 1974 – 75; Vice-President, Marketing, 1975; Executive Vice-President, 1975 – 78; Director, 1976 – ; President and Chief Executive Officer, 1978 – ; Chairman of the Board, 1979 – . Member: Advisory Committee, School of Business Administration, University of Western Ontario; Advisory Group on Remuneration for Management Personnel in the Civil Service (Office of the Prime Minister). Vice-Chairman, The Conference Board of Canada. Vice-Chairman, Business Council on National Issues.

J.E. (TED) NEWALL

Past Chairman and Member of the Advisory Council, Canadian Manufacturers' Association. Married Margaret (a teacher), has three children. Clubs: Forest and Stream; Mount Royal, Montreal; Toronto, Toronto; Rideau, Ottawa. Residence: Toronto, Ontario.

Newall, J.E. (Ted), B.Comm.
Président du Conseil d'administration, président et chef de la direction de Du Pont Canada Inc. C.P. 2200, Streetsville, Mississauga, Ontario L5M 2H3. Administrateur: Canada Packers Inc.; Pratt & Whitney Canada Inc.; La Banque Royale du Canada; Les Compagnies Molson Limitée; Alcan Aluminium Limitée. Né à Holden, Alberta. Il a tout d'abord occupé un emploi d'été chez Du Pont Canada en 1957, puis il est entré au service de la compagnie l'année suivante après avoir obtenu son diplôme de l'université de Saskatchewan. Par la suite, il a occupé diverses postes dans le marketing et la gestion générale du commerce des fibres, puis il a été nommé directeur du groupe des fibres, 1972 – 74; vice-président du développement général, 1974 – 75; vice-président du marketing, 1975; vice-président exécutif, 1975 – 78; membre du Conseil d'administration, 1976 – ; président et chef de la direction, 1978 – ; président du Conseil d'administration, 1979 – . Il est vice-président du Conseil du Conference Board of Canada; vice-président du Conseil d'entreprises pour les questions d'intérêt national; ancien président du Conseil et membre du conseil consultatif de l'Association des Manufacturiers canadiens; membre du Groupe consultatif de la rémunération du personnel de direction dans la Fonction publique (Bureau du Premier ministre); membre du comité consultatif de l'école d'administration de l'Université Western Ontario. Il est épousé à Margaret (institutrice), ils ont trois enfants. Clubs: Forest & Stream; Mount Royal, Montréal; Toronto, Toronto; Rideau, Ottawa. Domicile: Toronto, Ontario.

Newbigging, William
Vice-President and Publisher, The Edmonton Journal, newspaper, division of Southam Inc. P.O. Box 2421, 10006 – 101 Street, Edmonton, Alberta T5J 2S6. Director, Canadian Press. Born Toronto, Ontario, February 3, 1939; son of the late William Newbigging and the late Dorothy (Ridge) Newbigging of Edmonton. Began as a Junior Reporter, The Journal, Edmonton, 1957; City Editor, 1965; News Editor, 1967; Assistant to Publisher, 1971; Executive Assistant

to Publisher, The Citizen, Ottawa, 1973; Business Manager, 1974; General Manager, 1976; Assistant Publisher and General Manager, 1977; Vice-President and Publisher,

WILLIAM NEWBIGGING

Ottawa Citizen 1978 – 81; Vice-President and Publisher, The Edmonton Journal, 1982 – ; Director, Canadian Daily Newspaper Publishers Association; Director, Newspaper Marketing Bureau. Has five children (William, Scott, Ty, Patricia and Dorothy). Clubs: Edmonton Club; Centre Club. Residence: 5503 – 175 Street, Edmonton, Alberta T6M 1C3.

Nield, David A., B.Comm., F.S.A., F.C.I.A. Executive Vice-President and Chief Actuary, The Canada Life Assurance Company (est. 1847), 330 University Avenue, Toronto, Ontario M5G 1R8. Born Russell, Manitoba, July 4, 1938; son of Claude George Nield (deceased) and Vera Gertrude MacInnes of Winnipeg, Manitoba. Educated: University of Manitoba, B.Comm. Joined Home Office, Canada Life, Toronto, 1960; Actuarial Assistant, February, 1963; Manager, Pension Trust Department, January, 1967; Executive Assistant, Group Pensions & Company Officer, January, 1968; Assistant Actuary, August, 1968; Associate Group Actuary, August, 1969; Director of Research and Development, U.S.Division, December, 1970; Group Vice-President, Canadian Division, September, 1974; Vice-President and Associate Director of Group, October, 1977; Vice-President and Director of Canadian Group, December, 1978; Vice-President and Director, Group Division, November, 1979 – 85; Executive Vice-President and Chief Actuary, 1985 – . Fellow, Society of Actuaries, 1968; Director, Canadian Chamber of Commerce. Married Clare Baryluk, daughter of Samuel Baryluk (deceased),

DAVID A. NIELD

April 25, 1969; has two children (Richard and Lynne). Clubs: Toronto Racquet; Granite; Squash. Residence: 5 Valley Ridge Pl., Willowdale, Ontario M2L 1G2.

Nielsen, Arne R., B.Sc., M.Sc. Chairman of the Board and Chief Executive Officer, Mobil Oil Canada, Ltd., petroleum exploration and production, 145 King Street West, Toronto, Ontario M5W 2M1. Director: Toronto-Dominion Bank; Ingersoll-Rand Canada Inc.; Rockwell International of Canada; Phillips Cables Ltd.; Costain

Limited; Aetna Canada. Board of Governors, Canadian Petroleum Association (Chairman, 1970 – 71, 1984 – 85). Born Standard, Alberta, July 7, 1925; son of A.H. and M.C. Nielsen, both deceased. Educated: Elementary and high schools, Standard,

ARNE R. NIELSEN

Alberta; University of Alberta, B.Sc., First Class Honours, Honours Geology; M.Sc., Geology. Junior Geologist, Mobil Oil Canada, Calgary, 1950; District Geologist, Edmonton, 1952; Staff Geologist, Calgary, 1955; Mobil Oil Corp., New York, 1957; Chief Geologist, Mobil Oil Canada, Calgary, 1958; Exploration Manager, Mobil Oil Corp., Denver, Colorado, 1959; Houston, Texas, 1962; Vice-President, Exploration and Director, Mobil Oil Canada, Calgary, 1966; President, General Manager and Director, 1967 – 77; President, Chief Executive Officer and Director, Canadian Superior Oil Ltd., Calgary, Alberta, 1978; Chairman of the Board, Chief Executive Officer and Director, 1982; Chairman, Chief Executive Officer and Director, Mobil Oil Canada, Ltd., April, 1986. Member: Association of Professional Engineers of Alberta; Alberta Society of Petroleum Geologists; American Association of Petroleum Geologists; American Institute of Professional Geologists; Houston Geological Society. Trooper in Canadian Armoured Corps, Canada, July 1943 – December 1945. Married Evelyn V. Nielson (deceased), daughter of the late Marius M. Nielson, September 21, 1947; has seven children (Allan, Brian, Robin, Garry, Paul, Kent and Dianne). Married Valerie A.A. Thomas, daughter of Reginald Thomas, January 16, 1982, has two sons (Aksel and Harold). Clubs: Calgary Petroleum; Ranchmen's; Calgary Golf & Country; Glencoe; Bow Valley. Lutheran. Residence: 30 Wilket Road, Willowdale, Ontario M2L 1N8.

Nixon, The Honourable Robert F., B.Sc.(Hons.), LL.D., M.P.P.
Ontario Treasurer, Minister of Economics, Minister of Revenue and Government House Leader. A high profile member in Ontario's new Liberal government, Robert Fletcher Nixon was sworn in as provincial Treasurer and Minister of Economics and Minister of Revenue on June 26, 1985. He

ROBERT F. NIXON

became Acting Chairman of Management Board a year later. He was first elected in a 1962 by-election as the provincial member for the riding of Brant-Oxford-Norfolk. Five

years later, following in the footsteps of his father, former Ontario premier Harry Nixon, he won the leadership of the provincial Liberal Party, a post he held for nine years. During that time, he was also Leader of the Opposition. An expert in parliamentary procedure, Mr. Nixon's role as House Leader means he must guide the government's legislative agenda through a sensitive minority legislature. As an active farmer who operates a 100 hectare family farm, Mr. Nixon has a first-hand knowledge of the province's agricultural industry. A former high school teacher in Sault Ste. Marie and Toronto, Mr. Nixon earned an honours bachelor of science and an honourary doctor of laws degree from McMaster University. The Treasurer and his wife Dorothy have four children: John, Jane, Harry and Sara and two grandchildren. The family lives in St. George, Ontario.

Nixon, L'honourable Robert F., B.Sc. (Hons.), LL.D., M.P.P.
Trésorier de l'Ontario, ministre de l'Économie, ministre du Revenu et leader parlementaire du gouvernment. Robert Fletcher Nixon, député de grande renommée du nouveau gouvernement libéral de l'Ontario, a été assermenté en qualité de trésorier de l'Ontario, de ministre de l'Économie et de ministre du Revenu le 26 juin 1985. Un an plus tard, il est nommé président intérimaire du conseil de direction. C'est en 1962 lors d'une élection partielle qu'a commencé sa carrière politique et qu'il est devenu député de la circonscription de Brant-Oxford-Norfolk. Dès 1967, suivant les traces de son père M. Harry Nixon, ancien premier ministre de l'Ontario, il est élu chef du parti libéral provincial. Il le restera pendant neuf ans. À cette époque, il était aussi leader de l'opposition officielle. Expert en procédure parlementaire, M. Nixon, en tant que leader parlementaire, doit veiller au déroulement de l'ordre du jour de l'Assemblée législative en tenant compte de la situation précaire dans laquelle se trouve le gouvernement minoritaire. En tant que propriétaire et exploitant d'une ferme familiale de 100 hectares, M. Nixon connaît bien l'industrie agricole de l'Ontario. M. Nixon a enseigné au palier secondaire à Sault-Sainte-Marie et à Toronto. Il est titulaire d'un baccalauréat spécialisé en sciences de l'université McMaster. Cette université lui a également conféré le titre de docteur honoris causa en droit. M. Nixon et son épouse, Dorothy, ont quatre enfants: John, Jane, Harry et Sara et deux petits-enfants. La famille habite à St. George, en Ontario.

Noble, Charles Bruce, Q.C.
Senior Partner, Wishart, Noble (est. 1958), legal firm. 390 Bay Street, Sault Ste. Marie, Ontario P6A 1X2. President and Director:

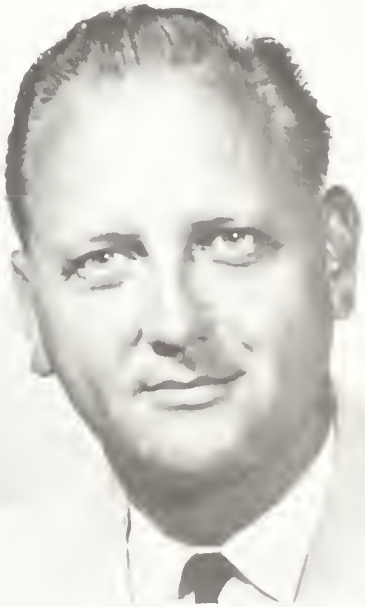

CHARLES BRUCE NOBLE

Sault Dock Company Ltd.; Continental Apartments Limited. Director and Secretary, A.B. McLean Ltd. Officer and Director of other companies carrying on business in Northern Ontario. Born London, Ontario, August 11, 1929; son of William Cormack and Elizabeth Notman (Harrison) Noble, formerly of Toronto, Ontario. Educated: Riverdale Collegiate Institute, Toronto; Victoria College, University of Toronto, B.A.; Osgoode Hall Law School, Toronto. Read law with Leslie Blackwell, Q.C., 1954 – 66; called to the bar of Ontario, 1956; appointed Queen's Counsel 1968. Member: Canadian Bar Association; Algoma Law Association (President, 1961 – 62); Advocates' Society (Director, 1972 – 74); American Trial Lawyers' Association; Bencher, Law Society of Upper Canada. Chairman, Advisory

Board, Guaranty Trust Company of Canada, Sault Ste. Marie; Member, Board of Trustees, Plummer Memorial Public Hospital (Chairman, 1972 – 74); President, Plummer Memorial Public Hospital Foundation; Chairman, Board of Review (North Western Region), Mental Health Act, 1966 – 86; Board of Governors, Algoma University College (Vice-Chairman 1978 – 1984); Member, Legal Aid, Province of Ontario (Chairman, 1983 – 1985); President, Algoma University College Foundation. Married Ruth Frances Henderson, daughter of Stanley Henderson, December 19, 1953; has three children (David Bruce, Andrew Charles and Anne Elizabeth). Clubs: Rotary; Algo (both of Sault Ste. Marie); Royal Canadian Military Institute. Societies: Phi Gamma Delta Fraternity; Masonic Order; Scottish Rite; Clan Chattan Society, Edinburgh, Scotland; Honourable Order of Kentucky Colonels. Recreation: tennis. Progessive Conservative. United Church of Canada. Residence: 105 Drake Street, Sault Ste. Marie, Ontario P6A 5A8.

Nolet, Louis-Paul, C.A.
Chairman of the Board, Dometal Inc. 2175 St. Patrick Street, Montreal, Quebec H3K 1B4. Member of the Advisory Board, Mallette, Benoit, Boulanger, Rondeau & Associés, Chartered Accountants. Director: Bestar Inc.; D.T.I. Precision Products Inc.; F. Pilon Inc.; Gestion Janpar Inc.; Group Tremca Inc.; Bastien Inc.; Sogestech Inc.; Superior Papetrie & Fournitures de Bureau Inc. Born October 19, 1939; son of Oscar and Pauline (Desrosiers) Nolet, both of Montreal. Educated: Académie Querbes; Collège Notre-Dame; University of Montreal, Bachelor of Commerce. Career: Auditor, Peat, Marwick, Mitchell & Partners, Chartered Accountants, Montreal, 1961 – 64; Partner, Nolet, Marchand, Martineau & Partner, Chartered Accountants, 1965 – 71; President, Avisotech Inc., Management Consultants, 1971 – 78; Chairman, Mallette, Girouard, Letendre Ltée, management consultants, 1978 – 81. Member: Institute of Chartered Accountants of Canada; Young Presidents' Organization. Author of: *L'administrateur de compagnies et le rôle du conseil d'administration,* Montreal: 1981. Chairman: Quebec Region Enterprise Development; Industry, Trade and Commerce, Canada, 1978 – 83. Member: Montreal Museum of Fine Arts; Canadian Heritage. Married Henriette Gagnon, daughter of Dr. Charles Gagnon, May 27, 1961 and March 20, 1980, has

LOUIS-PAUL NOLET

one son (Bernard) and one daughter (Chantal). Clubs: Laval-sur-le-Lac; Mount Royal. Recreations: antiques, reading, tennis and golf. Liberal. Catholic. Residence: 625 Dollard Blvd., Outremont, Quebec H2V 3G4.

Nolet, Louis-Paul, C.A.
Président du conseil d'administration de Dometal Inc. 2175, rue St-Patrick, Montréal (Quebec) H3K 1B4. Membre du comité Consultatif de Mallette, Benoit, Boulanger, Rondeau & Associés. Administrateur: Bestar Inc.; D.T.I. Precision Products Inc.; F. Pilon Inc.; Gestion Janpar Inc.; Groupe Tremca Inc.; Bastien Inc.; Sogestech Inc.; Superior Papetrie & Fournitures de Bureau Inc. Né le 19 octobre 1939; fils d'Oscar et de Pauline (Desrosiers) Nolet, tous deux de Montréal. Études: Académie Querbes; Collège Notre-Dame; Université de Montréal, baccalauréat en sciences commerciales. Carrière: Vérificateur, Peat, Marwick, Mitchell & Partners, comptables agréés, Montréal, 1961 – 64; Associé, Nolet, Marchand, Martineau & Associés, comptables agréés, 1965 – 71; Pré-

sident, Avisotech Inc., conseillers en administration, 1971 – 78; Président du conseil, Mallette, Girouard Letendre Ltée, conseillers en administration, 1978 – 81. Membre: Institut des comptables agréés du Canada; Young Presidents' Organization. Auteur de: *L'administrateur de compagnies et le rôle du conseil d'administration*, Montréal: 1981. Président du conseil de Bureau d'expansion d'entreprises, région de Québec, gouvernment du Canada, 1978 – 83; Membre: Musée des Beaux Arts de Montréal; Héritage Canada. Épousé à Henriette Gagnon, fille du Dr. Charles Gagnon le 27 mai 1961 et le 20 mars 1980, ils ont un fils (Bernard) et une fille (Chantal). Clubs: Laval-sur-le-Lac; Mount Royal. Loisirs: antiquités, lecture, tennis et golf. Libéral. Catholique. Domicile: 625 boul. Dollard, Outremont (Québec) H2V 3G4.

Nori, Gerald Eugene, Q.C., B.A., LL.B. Partner, Wishart, Noble, Barristers and Solicitors. Elgin Tower, 5th Floor, 390 Bay

GERALD EUGENE NORI

Street, Sault Ste Marie, Ontario P6A 1X2. Chairman of the Board of Directors, Sault Ste. Marie Futures Committee, Chairman, Board of Trustees, Algoma University College. Born Sault Ste Marie, Ontario, January 30, 1931; son of Gino F. and Velia (Santini) Nori, both of Sault Ste Marie. Educated: St. Michael's College School, Toronto; Assumption College, University of Western Ontario, B.A., 1953; Osgoode Hall Law School, Toronto, 1957. Read law with Blackwell, Hilton, Treadgold & Spratt, 1956 – 57; called to the bar of Ontario, 1957; appointed Queen's Counsel 1969. Member: Algoma District Bar Association, President, 1968; Law Society of Upper Canada; Canadian Bar Association; Canadian Tax Foundation; Sault Ste Marie Rotary Club (President, 1962); Vice-President and Director, Sault Ste Marie Junior Chamber of Commerce, 1957 – 60; Chairman, Business Development Committee, Sault Ste Marie Chamber of Commerce; Trustee, Sault Ste Marie Board of Education, 1960 – 65; Charter President, Sault Ste Marie Chapter of John Howard Society, 1969 – 71; Lecturer, American Constitutional Law, Lake Superior State College, Sault Ste Marie, Michigan, 1968 – 69; Member, Citizens Advisory Council, Lake Superior State College; Director, Sault Ste Marie Chapter, Victorian Order of Nurses; Member, Minister's Advisory Council on the Offender (Macto), Ministry of Correctional Services, Province of Ontario, 1968 – 75. Past Director and Officer of Sault Ste Marie Progressive Conservative Association; Regional Resource Chairman with responsibility for the ridings of Sault Ste Marie, Algoma and Algoma Manitoulin, Provincial Election Campaign, 1971; Assistant Campaign Director for Ontario in federal election, 1972 and 1974, with special responsibility for Regional Resource Group in Northern Ontario; elected First Vice-President of the Ontario Progressive Conservative Association, 1972 – 76; served as Tour Manager for Premier William Davis in the 1975 provincial election; elected President of the Ontario Progressive Conservative Association, May 1976; acclaimed for second term, September 1978; retired as President, 1980; Co-Chairman of campaign for Progressive Conservative Party of Ontario for election held March 19, 1981. Canadian Officers Training Corps, Artillery, 1951 – 53. Married Barbara Elizabeth Greig, daughter of Charles Herbert Greig, M.D., June 13, 1959; has three children (Greig Andrew, Susan Elizabeth and Cynthia Jean). Clubs: Albany; Algoma Steel. Society: Phi Delta Phi. Recreations: skiing, sailing, tennis and classical

music. Progressive Conservative. Roman Catholic. Residences: 1989 Queen Street East, Sault Ste Marie, Ontario P6A 2H2; Apartment 2306 Sutton Place, Toronto, Ontario M2N 5Y7; Richards Landing, St. Joseph Island, Ontario.

Norris, Mackenzie Charles, B.A.Sc. President and Chief Executive Officer, BC Rail Ltd., formerly British Columbia Railway (est. 1912 as Pacific Great Eastern Railway). Head Office: 221 West Esplande, North Vancouver, B.C. Mailing address: P.O. Box 8770, Vancouver, B.C. V6B 4X6.

MACKENZIE CHARLES NORRIS

Member, Board of Governors, Business Council of B.C., and Fellow, Chartered Institute of Transport (F.C.I.T.). Director: British Columbia Railway Company; BC Rail Ltd.; BCR Properties Ltd.; Railway Association of Canada; Northern Institute for Resource Studies; North Western Foundation for Advanced Technology; Western Transportation Advisory Council (WESTAC). Born Silverton, British Columbia, June 2, 1925; son of Charles and Genevieve (Johnston) Norris. Educated: University of British Columbia, B.A.Sc. Joined C.P. Rail and worked on maintenance-of-way and bridge building at various places in British Columbia, March, 1952; Trainman Fireman in engine service, C.P. Rail, Nelson, British Columbia; Yardmaster, Edmonton, Alberta; Rail Terminal Supervisor, Vancouver, 1962 – 65; Assistant Superintendent and Transportation Engineer, Western Canada, 1967 – 70; Research and Planning Assignments, Eastern Canada; Regional Manager, British Columbia Railway, Vancouver, February, 1970; General Manager, January, 1972; Vice-President, Operations, March, 1973; Vice-President, January, 1974; President and Chief Executive Officer, December 15, 1978. Served as Pilot with the R.C.A.F. and R.N.V.R. Fleet Air Arm during World War II. Recreations: Skating, skiing, hiking, camping and other outdoor activities.

Norton, Keith C., Q.C., B.A., LL.B. Principal, Policy Concepts, a consulting firm in public policy and public affairs. 130 Adelaide Street West, Suite 3010, Toronto, Ontario M5V 3V4. President, Water Clinic

KEITH C. NORTON

Inc., a firm engaged in the marketing of home, commercial and industrial water treatment equipment. 298 Dundas Street West, Toronto, Ontario M5T 1G2. General

Counsel with Speal, Viner and Kennedy, law firm. Former Minister of Education and Minister of Colleges and Universities, Province of Ontario. Keith Norton was first elected to the Ontario Legislature as MPP for Kingston and the Islands in 1975. He was Minister of Health from July 6, 1983 – 1985 and was appointed Minister of Colleges and Universities in February, 1985. Before joining the Ministry of Health, Mr. Norton was Minister of Environment, an appointment he had held since April 1981. He had been Minister of Community and Social Services from February 1977 to April 1981, having been Parliamentary Assistant to the Treasurer since January 1976. Born in 1941 in Claremont, Ontario, Mr. Norton graduated from Queen's University in 1961. He is a graduate of the Ontario College of Education and taught secondary school in Whitby before returning to Queen's where he graduated in Law in 1969. He practised law in Kingston from 1971 until his election to the Ontario Legislature in September, 1975, and was Director of Legal Aid at the Faculty of Law, Queen's University, from 1973 to 1975. Mr. Norton served as an alderman for the City of Kingston from 1973 to 1975 and was deputy Mayor at the time of his election to the Ontario Legislature.

Oberle, The Honourable Frank, M.P.
Minister of State for Science and Technology. Member of Parliament, Prince George-Peace River, British Columbia. House of Commons, Room 574, Confederation Building, Ottawa, Ontario K1A 0A6. President, Chetwynd Motors Limited. Partner, Chetwynd Forest Industries Limited. Owner, Oberle Ranch. Born Forchheim, Germany, March 24, 1932. Charter President, Chetwynd Chamber of Commerce, 1959 – 60; Chairman, Chetwynd & District Hospital Society, 1966 – 72; Alderman, Village of Chetwynd, 1963 – 64; Mayor, 1968 – 72; President, P.C. Association of British Columbia, 1977; first elected, House of Commons, 1972; re-elected, 1979; 1980; 1984. Member: Standing Committees on Indian Affairs and Northern Development, Chairman, 1979; National Resources and Public Works; Forestry and Fisheries; Northern Pipelines; Special Committee on Indian Self-Government; Critic for Forestry and Mines; Parliamentary Secretary to the Minister of State for Mines, 1984 – 85. Author

FRANK OBERLE

of: *The Green Ghetto, Equity and Fairness, Towards Solving Canada's Human Resources Paradox; The MacDonald-Cartier Foundation, What's Wrong With Labour Relations in Canada; Homeownership: The Revival of the Canadian Dream.* Married Joan Kistner, May 31, 1953; has four children (Ursula, Isabell, Frank and Peter). Progressive Conservative. Roman Catholic. Residence: 20 The Driveway, Suite 1601, Ottawa, Ontario K2P 1C8.

O'Brian, Liam Sterne
Vice-President, Corporate Relations, The Canada Trust Company (est. 1864). 320 Bay Street, 17th Floor, Toronto, Ontario M5H 2P6. Born Toronto, Ontario, June 27, 1928; son of the late Geoffrey Stuart and Katharine Van Rensselaer (St. George) O'Brian of Toronto. Educated: St. Andrew's

LIAM STERNE O'BRIAN

College; Upper Canada College. Joined Geo. H. Hees Sons & Co. Ltd., Toronto, September 1947 – May 1951 and February 1954 – September 1954; Cochran, Murray & Co. Ltd, Toronto, September 1954 – June 1958; McLeod, Young, Weir & Co. Ltd., Kitchener, Ontario, 1958 – 64; Waterloo Trust & Savings Co. (merged with Canada Trust, 1968), Kitchener, 1964 – 70; Investment Manager, Canada Trust, Kitchener, 1968 – 70; Vice-President, Quebec-Atlantic Region, Montreal, 1973 – 77; Vice-Presi-

dent, Corporate Business Development, Toronto, 1977 – 84; Vice-President, Corporate Relations, 1984 – . Member: Ottawa Liaison Committee, Canadian Chamber of Commerce; Member, Board of Governors, St. Andrew's College, Aurora. Director, Orthopaedic and Arthritic Hospital, Toronto. Candidate for Riding of Waterloo, Ontario, 1968 general election; National Director, Progressive Conservative Party of Canada, Ottawa, 1970 – 73. Served with 48th Highlanders of Canada (Militia), 1947 – 51; Canadian Army Active Force – First Canadian Highland Battalion, Germany, 1951 – 53. Married Barbara Hume Blake, daughter of the late Hollis Hume Blake, December 4, 1953; has three children (Blake St. George, Cynthia Anne and Katharine Elizabeth). Clubs: Mount Bruno Golf & Country; Toronto Golf; Badminton & Racquet; Albany; Montreal Racket. Society: Zeta Psi. Recreations: golf and gardening. Progressive Conservative. Anglican. Residence: 141 Heath Street East, Toronto, Ontario M4T 1S6.

O'Donoghue, Paul Henry, B.A., B.Th.
President and Chief Executive Officer, Marsh & McLennan Limited (est. 1914), Insurance Brokers. 1 First Canadian Place, Toronto, Ontario M5X 1G2. Managing Director, Marsh & McLennan, Incorporated. Director: Marsh & McLennan Limited; Pratte-Morrissette Inc.; Banque Nationale de Paris (Canada); Slough Estates Canada Limited. Born Toronto, Ontario, May 24, 1931; son of the late Henry Dillon and the late Stella Mary (Lynch) O'Donoghue. Educated: St. Michael's High School, St. Michael's College, University of Toronto, B.A., B. Th. Joined William M. Mercer Ltd., Toronto, 1955, and worked with the firm until its acquisition by Marsh & McLennan Limited in 1959; Marsh & McLennan Ltd., Buffalo, 1959 – 60; Vice-President, Toronto, 1964; elected to Board of Directors, 1969; Executive Vice-President, 1969; appointed President and Chief Executive Officer of Marsh & McLennan Limited and William M. Mercer Limited, holding the latter position until 1978 and remaining a Director of William M. Mercer until 1982. Member: Business Council on National Issues; Former Member of Executive Council, Canadian Chamber of Commerce (Past Chairman, Ontario Regional Committee); Past President, Ontario Section, French Chamber of Commerce. Director: International Business Council of Canada; Pacific Basin Economic Council (Canadian Committee); Ireland Fund of Canada; National Ballet of Canada; Canadian Opera Company; Toronto French School; St. Michael's Hospital; Toronto School of Theology. Married Denyse Mercier, daughter of the late Dr. Oscar Mercier,

PAUL HENRY O'DONOGHUE

March 29, 1969; has one child (Michelle). Clubs: Toronto; Mount Royal (Montreal); Rosedale Golf; University; Badminton and Racquet; Boulevard; Board of Trade of Metropolitan Toronto; Caledon Ski Club (Director). Recreations: Tennis and skiing. Liberal. Catholic. Residence: 181 Warren Road, Toronto, Ontario M4V 2S4.

O'Donohue, Melville, Q.C., B.Com., F.A.C.P.C.
Partner, O'Donohue, Brown (est. 1951). Cadillac Fairview Tower, 20 Queen St. W., Toronto, Ontario M5H 3R3. Director: Ainsworth Electric Co. Limited; A.P Green Refractories (Canada) Ltd.; Jamger Investments Limited; Ohio Nut and Bolt (Canada) Limited; Pony Express Residential Security

Ltd.; Pyrotronics Canada Limited; Supreme Industries Limited; Wells Fargo Armcar Inc.; Wells Fargo Alarm Sevices of Canada Ltd.; Wells Fargo Guard Services of Canada Limited. President, Canexpo Marketing Limited, Beirut, Lebanon. Born Toronto, Ontario, January 3, 1923; son of Eugene and Josephine O'Donohue, both of Toronto, Ontario. Educated: De La Salle College, Oaklands; University of Toronto; Osgoode Hall; B.Com., 1946; Barrister-at-Law, 1951. Read law with the late Honourable Frank Hughes, Q.C., 1949 – 51; called to the bar of Ontario, 1951; appointed Queen's Counsel 1963. Appointed Fellow of the American College of Probate Counsel, 1982. Established his law firm in 1951 as a sole practioner and expanded into O'Donohue, Brown. Member: Canadian Bar Association; Canadian Tax Foundation; County of York Law Association. Married Gloria Knox, daughter of the late Albert Edward Knox, K.C. and Olga Knox; has four children (Mary-Jo, Stephen, Gregory and Melanie). Clubs: Granite; National; Toronto Lawyers;

MELVILLE O'DONOHUE

Faculty, University of Toronto. Recreations: hunting and farming. Liberal. Roman Catholic. Residence: 35 St. Edmunds Drive, Toronto, Ontario M4N 2P7.

Okamoto, Iwao, B.A.
President and Chief Executive Officer, Nissho Iwai Canada Ltd. (est. 1958), an import-export firm, a 100% subsidiary of Nissho Iwai Corporation, Japan. P.O. Box 49293, Bentall Postal Station, 1055 Dunsmuir Street, Suite 2624, Vancouver, British Columbia V7X 1L3. Associate Director, Nissho Iwai Corporation, one of Japan's six leading integrated trading companies, or "sogo shosha," for whom trade remains the basic function; however, "sogo shosha" go beyond trade by creating trade flows and providing international project management and finance, direct investment, resource development, development and transfer of advanced technologies, and offshore trade. 4-5 Akasaka 2-chome, Minato-ku, Tokyo, Japan 107. Born Kobe-shi, Hyogo-ken, Japan, May 30, 1927; son of Mr. Sadaji Okamoto and Mrs. Hana Okamoto (née Ise). Educated: Kobe University, B.A., 1951. Assistant Manager, Nissho & Co. Australia Ltd., Melbourne, Australia, 1959 – 65; Manager, Coal Department, Nissho & Company, Tokyo, Japan, 1965 – 70; General Manager, Coal Department, Nissho-Iwai Co., Ltd., Tokyo, Japan, 1970 – 77; General Manager, Nissho-Iwai Co., (Australia) Pty. Ltd., Sydney, Australia, 1977 – 81; General Manager, Coal Project Office, Nissho Iwai Corporation, Tokyo, Japan, 1981 – 83; President and Chief Executive Officer, Nissho Iwai Canada Ltd., Vancouver, B.C., 1983 – . Member: The Vancouver Board of Trade. Director, Canada-Japan Society of Vancouver. Married Kazuko Okamoto (née Ohira), March 15, 1955, has one son (Ken) and two daughters (Yoko and Akiko). Clubs: Canadian Club, Vancouver; Terminal City; Point Grey Golf & Country. Recreation: Golf.

Oland, Derek, B.B.A.
President and Chief Operating Officer, Moosehead Breweries Ltd. (est. 1928), brewing. 656 Windmill Road, Dartmouth, Nova Scotia B2Y 3Y3. Director: Moosehead Breweries Ltd.; Brewers Association of Canada; Royal Insurance Company of Canada; Maritime Telegraph and Telephone Co.; Central Trust Company; L.E. Shaw Limited; Halifax-Dartmouth Industries Ltd. Born Saint John, New Brunswick, September 29, 1939; son of Philip Warburton and Mary Walker (Frink) Oland. Educated: Rothesay Collegiate School, Rothesay, New

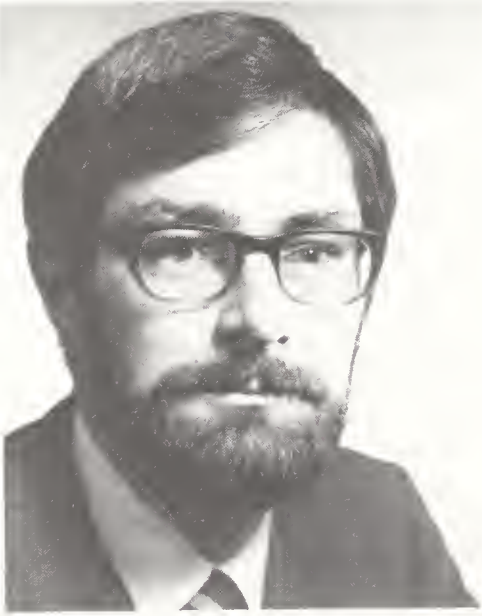

DEREK OLAND

Brunswick, 1957; University of New Brunswick, Bachelor of Business Administration, 1962. Joined Moosehead Breweries Ltd., Saint John, New Brunswick, 1962; Marketing Manager, 1964; General Manager, Nova Scotia Operation, Dartmouth, Nova Scotia, 1968; Director and Vice-President, 1970; Executive Vice-President, 1976 – 83; President and Chief Operating Officer, 1983 – . Former President: Dartmouth YM-YWCA; United Way of Halifax-Dartmouth, Nova Scotia. Director, Ronald McDonald Houses of Canada; Board of Governors, Rothesay Collegiate School. Married Jacqueline Iris Evans, daughter of William and Marjorie Evans of Hampton, New Brunswick, June 25, 1965; has four children (Andrew, Patrick, Matthew and Giles). Clubs: Halifax; Royal Nova Scotian Yacht Squadron. Recreations: tennis, skiing, jogging and sailing. Anglican. Residence: 1454 Birchdale Avenue, Halifax, Nova Scotia B3H 4E3.

O'Leary, The Honourable Mr. Justice Dennis Francis, Q.C., B.A.
Judge, Supreme Court of Ontario. Osgoode Hall, 130 Queen Street West, Toronto, Ontario M5H 2N5. Born Downeyville, Ontario, November 7, 1926; son of Dennis Michael and Kathleen (O'Brien) O'Leary. Educated: St. Michael's College; University of Toronto, B.A., 1949; Osgoode Hall Law School. Called to the bar of Ontario, 1953; appointed Queen's Counsel 1966. Law Practice, Hamilton, 1953 – 73; Justice, Supreme Court of Ontario, Toronto, 1973 – . Member: Former Council Member, Canadian Bar Association; Past President: St. Thomas More Lawyer's Guild; Hamilton Lawyers' Club; Hamilton Mt. Liberal Association. Defeated Liberal Candidate for Hamilton Centre, Ontario, general election, 1959. Married Betty Aileen Graham, daughter of George Graham; has four children (Dennis, Sean, Lisanne and Bridget). Recreations: tennis and skiing. Roman Catholic. Residence: 116 Laurier Avenue, Hamilton, Ontario L9C 3S4.

O'Leary, George L.
Chairman and Chief Executive Officer, Scott Paper Limited. 1111 Melville Street, Vancouver, British Columbia V6E 3V6. Director: Campbell Soup Company Limited, Canada; ABN Bank Canada; Bentall Capital Corporation; Pemberton, Houston, Willoughby Investment Corporation. Born Toronto, Ontario, May 28, 1923. Educated: University of California, Woodbury Business College, Los Angeles, California; University of Pittsburg, M.P.E. Program. Career: employed by Scott Paper Company, Philadelphia, Pennsylvania, 1948; held various sales and sales management assignments in Los Angeles, Atlanta, Chicago, Philadelphia and San Francisco; joined Scott Paper Limited (then Westminster Paper Company), Canada as National Sales Manager, Consumer Products, 1956; Vice-President, Marketing, 1961; elected Member of the Board of Directors, 1962; named Executive Vice-President, 1968; named Executive Vice-President and Chief Operations Officer, 1970; President and Chief Operations Officer, 1972; President and Chief Executive Officer, 1974; Chairman, President and Chief Executive Officer, 1976; Chairman and Chief Executive Officer, 1985 – . Member: Executive Committee and Human Resources Policy Committee, Canadian Pulp and Paper Association; Conference Board in Canada; Senior Member, Conference Board Inc. of New York; Advisory

Council, University of British Columbia, Faculty of Commerce. Board of Trustees, St. Paul's Hospital, Vancouver, British Columbia. Vice-Chairman, Business Council of British Columbia. U.S. Navy, 1942 – 45. Married Nadine; has four children (Daniel, Patti, Michael and Theresa). Clubs: Capilano

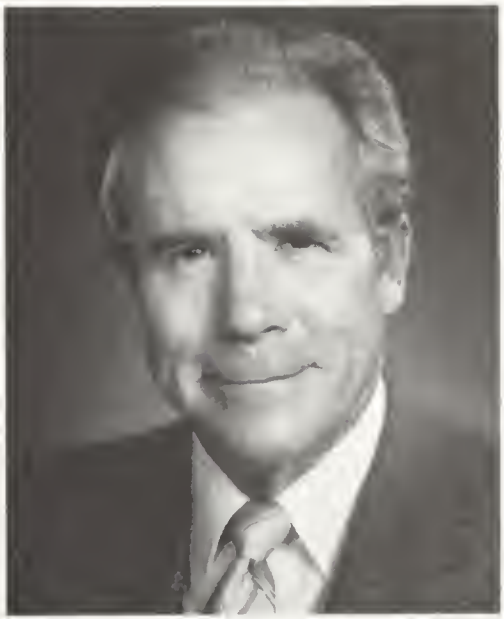

GEORGE L. O'LEARY

Golf & Country, Vancouver; Vancouver Club; La Quinta Country Club, La Quinta, California. Recreations: golf, skiing and fishing.

Oliphant, Betty, C.C., LL.D.
Artistic Director and Ballet Principal, The National Ballet School (est. 1959). Born London, England, August 5, 1918; daughter of Stuart and Yvonne (Mansfield) Oliphant. Emigrated to Toronto, Canada in 1947. Educated: Queen's and St. Mary's Colleges, London, England; studied classical ballet under Tamara Karsavina and Laurent Novikoff. Betty Oliphant School of Ballet, Toronto, 1948 – 59; Ballet Mistress, the National Ballet of Canada, Toronto, 1951 – 62; Director and Principal, the National Ballet School, 1959; re-organized Ballet School of Royal Swedish Opera, 1967; Associate Artistic Director, National Ballet of Canada, 1969 – 75; re-organized Ballet School of Royal Danish Theatre, 1978; Guest of Honour at International Ballet Competition in Moscow, 1973; Member of Jury for the International Ballet Competition in Moscow, 1977 and 1981; Fellow and Examiner, Imperial Society of Teachers of Dancing; Charter Member and Past President, Canadian Dance Teachers Association, 1970 – ; Founding Member, Canadian Association of Professional Dance Organizations (CAPDO). Honours: Officer of the Order of Canada, 1973; Molson Prize, 1978; Honourary LL.D.: Queen's University, 1978; Brock University, 1978; University of Toronto, 1980; diplôme d'honneur, Cana-

BETTY OLIPHANT

dian Conference of the Arts, 1982; Companion of the Order of Canada, 1985; Fellow of Ontario Institute for Studies in Education, 1985.

Oliver, Joseph J., B.A., B.C.L., M.B.A.
Senior Vice-President and Director, Nesbitt Thomson Deacon Inc. Toronto, Ontario. Born Montreal, Quebec, May 20, 1940; son of Ethel Oliver of Toronto, Ontario and the late Dr. Abraham Oliver. Educated: McGill University, B.A., B.C.L.; Harvard University, M.B.A. Vice-President and Director of

JOSEPH J. OLIVER

Underwriting, Merrill Lynch, Royal Securities Limited, 1970 – 82. Executive Committee, Investment Dealers Association, 1985 – 86; Executive Committee, Mount Sinai Hospital, 1984 – 86. Two children (David and Jeffrey). Clubs: Cambridge; Granite; Island Yacht Club.

Olsen, Kaare Ritter
President and Chief Executive Officer, Atlas-Gest Inc. 255 Norman Street, Ville St-Pierre, Montreal, Quebec H8R 1A3. President and Chief Executive Officer: Atlas Construction Inc.; Atlas-Gest International Inc. Chairman of the Board: Atlas Construction Maritimes Limited; G.M. Gest Inc.; G.M. Gest Contractors Inc.; Consolidated Indescor Corp. Chairman of the Board and Chief Executive Officer, Atlas-Gest Corp. Director, Metron Instruments Inc. Born Oslo, Norway, June 16, 1922; son of the late Aleksander Olsen of Eidsvold, Norway, and Solveig (Ritter) Olsen of Oslo. Educated: West Hill High School; McGill University, Mechanical Engineering, 1948. Superintendent and Engineer, Atlas Construction, Montreal, 1948; Director and Contracts Manager, 1955; Director and Vice-President, 1963; Director, Vice-President and Chief Engineer, 1964; Executive Vice-President and Director, 1979; Director, President and Chief Executive Officer, 1981 – ; Director, Atlas Construction Maritimes, 1965; Chairman of the Board, 1981 – ; Vice-President, General Manager and Director, G.M. Gest, 1969; President and Managing Director, 1973; Vice-Chairman and Chief Executive Officer, 1979; Chairman of the Board, 1981-; Director, Fathom Oceanology, Port Credit, 1969; President and Director, 1972; Chairman of the Board, 1976 – 85; President, Chief Executive Officer and Director, Atlas-Gest International, 1978 – ; Chairman of the Board, Consolidated Indescor Corp., 1985 – ; Director, Metron Instruments Inc., 1986 – . Member: Corporation of Engineers of Quebec; Association of Professional Engineers of Ontario; Association of Professional Engineers of Newfoundland; Engineering Institute of Canada; American Society of Civil Engineers; Marine Technology Society; Prestressed Concrete Institute; Naval Officers Association. Royal Canadian Navy, discharged, 1945. Married Dorothy V. Markham, May 9, 1946; has two children (Randi R. and Shari G.). Clubs: Hudson Yacht; Red Birds Ski; Viking Ski; Royal Oak Tennis; Montreal Amateur Athletic Association;

KAARE RITTER OLSEN

Montreal Badminton & Squash; Mount Stephen; Mount Royal; Royal Montreal Golf. Recreations: sailing, squash, tennis, skiing and golf. Residence: P.O. Box 119, 505 Selkirk Crescent, Hudson, Quebec J0P 1H0.

O'Malley, Brian Richard, B.A., B.Comm., F.T.I., K.M.
President and Chief Executive Officer, Standard Trustco Limited, trust company business. 69 Yonge Street, Toronto, Ontario M5E 1K3. Born Toronto, Ontario, August 16, 1937; son of Andrew Mangan and T. Kathleen (Snelgrove) O'Malley, both of

BRIAN RICHARD O'MALLEY

Toronto. Educated: De LaSalle College "Oaklands"; North Toronto Collegiate Institute; University of Windsor, Bachelor of Arts, Economics; Bachelor of Commerce, Business Administration. Group Insurance Representative, London Life, Toronto, 1962; Group Insurance Sales Supervisor, Montreal, 1963; Pension Trust Officer, Montreal Trust, Montreal, 1965; Company Sales Manager, 1967; Manager, Ottawa Office, 1969; Supervisor, Marketing Department, Montreal, 1971; Assistant Vice-President and Manager, Toronto Branch, 1973; Vice-President, Ontario Region, 1975; Vice-President, Branch Operations, Montreal, 1977; President, Standard Trust Group of Companies, Toronto, 1977 – . Governor, University of Windsor; Member of Collegium of University of St. Michael's College; Director: University of St. Michael's College Foundation; Providence Villa and Hospital; Trust Companies Association of Canada Inc.; Trustee, Trust Companies Institute; Chairman, 1986 ShareLife—Catholic Charities Appeal; Chairman, Advance Corporation Section, St. Michael's Hospital Appeal. Honours: Knight of Magistral Grace of the Sovereign and Military Order of Malta; Fellow, Trust Institute. Married Anneliese Wex, daughter of Anton Wex, July 3, 1965; has two children (Nadine Anne and Andrew Sean). Clubs: Ontario; Cambridge; Toronto Cricket. Recreations: squash, skiing and travel. Residence: 7 Garfield Avenue, Toronto, Ontario M4T 1E6.

Ondaatje, Philip Christopher
Partner, Loewen, Ondaatje, McCutcheon & Company Limited (est. 1970), investment dealers and Members of the Toronto, Montreal, Vancouver and Alberta Stock Exchanges. 7 King Street East, 20th Floor, Toronto, Ontario M5C 1A2. President, The Pagurian Corporation Limited, Toronto, Ontario. Director: American Resource Corporation Limited; The Enfield Corporation; Hees International Limited. Born Kandy, Ceylon, February 22, 1933; son of Philip Mervyn and Enid Doris Ondaatje. Educated: Blundell's School, England; London School of Economics. Trainee, National and Grindlays Bank, London, England, 1951 – 55; Trainee, Burns Bros. & Denton Ltd., Toronto, 1955 – 57; Executive, Maclean-Hunter Publishing, Montreal, 1957 – 60; Executive, The Financial Post, Toronto, 1961 – 64; Executive, Pitfield MacKay, Ross & Co. Ltd., Toronto, 1965 – 69; President, Pagurian Press Limited, Toronto, 1967; President, The Pagurian Corporation Limited, Toronto, 1970 – ; Partner, Loewen, Ondaatje, McCutcheon & Co. Ltd., Toronto, 1970 – . Author of: *The Prime Ministers of Canada: 1867 – 1967; Olympic Victory, 1964*. Member of the Canadian Olympic Bob-Sled Team, 1964. Governor: Lakefield College School; Blundell's School, England. Married Valda Bulins, daughter of Karl Bulins, January 19,

1959; has three children (Philip David, Sarah and Janet). Clubs: Badminton and Racquet, Toronto; Albany, Toronto; Tadenac Club, Ontario; Chester Yacht, Nova Scotia; Royal Bermuda Yacht Club, Bermuda; Coral

PHILIP CHRISTOPHER ONDAATJE

Beach and Tennis, Bermuda. Recreations: tennis and sailing. Conservative. Church of England. Residence: 45 Highland Avenue, Toronto, Ontario M4W 2A2.

O'Neil, The Honourable Hugh Patrick, M.P.P., F.R.I.
Minister of Industry, Trade and Technology. Hearst Block, Queen's Park, Toronto, Ont. M7A 2E1. Teacher, Real Estate Broker, Member of Ontario Legislature for the riding of Quinte. Born Belleville, Ontario, July 10, 1936; son of John Harold and Lena Elizabeth O'Neil. Educated: St. Peter's Separate School; Trenton High School; St Michael's Academy; Queen's University; Peterborough Teacher's College. First elected to the Ontario Legislature in 1975; re-elected, 1977, 1981 and 1985; Appointed Minister of Industry, Trade and Technology, June 26, 1985. Married Donna Grace McColl; has two children (David and Catherine). Clubs: Trenton Kiwanis; Knights of Columbus;

HUGH PATRICK O'NEIL

Canadian Legion. Recreations: tennis and swimming. Liberal. Roman Catholic. Residence: P.O. Box 427, Trenton, Ontario K8V 5L4.

Orr, John Alexander, F.C.A.
Chartered Accountant, Touche Ross & Co. (est. 1858), auditors and accountants. Sun Life Tower, 150 King Street West, Toronto, Ontario M5H 1J9. Born Toronto, Ontario, October 14, 1920; son of Dr. James W. and Gladys Alvera (Johnston) Ross, both of Toronto. Educated: Lake Lodge Naval School; Upper Canada College; University of Toronto. Student, George A. Touche & Co., Toronto, May 1946; partner, Touche Ross & Co. Toronto, 1954 until his retirement, 1986. Member: Institute of Chartered Accountants; Fellow, Institute of Chartered Accountants of Ontario, 1959; Chairman of the Board of Trustees, Sunnybrook Medical Centre, Toronto. Served with Canadian Army, Canada, United Kingdom, North West Europe, 1939 – 46, retired as Major, South Alberta Regiment. Married Anne I. Trow (deceased), daughter of Dr. E.J. Trow, May 23, 1942; has four children (Robert,

Judith, Katherine and James). Married Audrey K. Roadhouse, January 26, 1985. Clubs: Toronto; Toronto Hunt; University. Society: Zeta Psi Fraternity. Recreations:

JOHN ALEXANDER ORR

Golf, fishing and boating. Anglican. Residence: Divilabit Farms, R.R. 2, Blackstock, Ontario L0B 1B0.

Orser, Earl Herbert, B.Comm., C.A.
President and Chief Executive Officer, London Life Insurance Company. 255 Dufferin Avenue, London, Ontario N6A 4K1. President, Lonvest Corporation. Deputy Chairman and Director, Trilon Financial Corporation. Chairman, Toronto College Street Centre Limited. Deputy Chairman, SPAR Aerospace Ltd. Director: London Life Insurance Company; Royal Trustco; Brascan Ltd.; Interprovincial Pipe Line Limited. Vice-Chairman, Board of Governors, University of Western Ontario. Born Toronto, Ontario, July 5, 1928; son of Frank Herbert (deceased) and Ethel Marjorie (Cox) Orser (deceased). Educated: Danforth Technical School, Toronto; University of Toronto, B.Comm., 1950. Chartered Accountant, 1953; Former President and Chief Executive Officer, The T. Eaton Co. Limited; Governor, Museum of Indian Archaeology, University of Western Ontario. Member: Financial Executives Institute; Ontario Institute of Chartered Accountants; University College Committee, Executive Committee; Howe Institute Policy Analysis Committee; Chairman-elect and Member of the Board, Canadian Life and Health Association. Married Marion Queenie Ellis, daughter of Robert Frank Ellis, August 4, 1951; has four children (Darlene, Barbara, Beverley and

EARL HERBERT ORSER

Nancy). Clubs: National; Granite; Toronto; Rosedale Golf; St. James's, Montreal; London, London Hunt. Recreations: Tennis and skiing. United Church.

Osler, Gordon Peter
Chairman and Director, TransCanada PipeLines Limited. P.O. Box 54, Commerce Court West, Toronto, Ontario M5L 1C2. Chairman and Director, North American Life Assurance Company. 5650 Yonge Street, North York, Ontario M2M 4G4. Director: Household International Inc.; MICC Investments Limited; Interprovincial Steel and Pipe Corporation Limited;

Maclean-Hunter Limited; The Toronto-Dominion Bank; British Steel Corporation Inc., Houston, Texas; British Steel Canada Inc. Trustee, Canada Trust Income Investments. Born Winnipeg, Manitoba, June 19, 1922; son of Colonel Hugh F. and Kathleen (Harty) Osler. Educated: Ravenscourt School, Winnipeg, Manitoba; Queen's University, Kingston. In 1942, joined Royal Canadian Armoured Corps as a Trooper; promoted to Lieutenant; served overseas, European theatre, January 1945; discharged February 1946. Married Nancy, daughter of

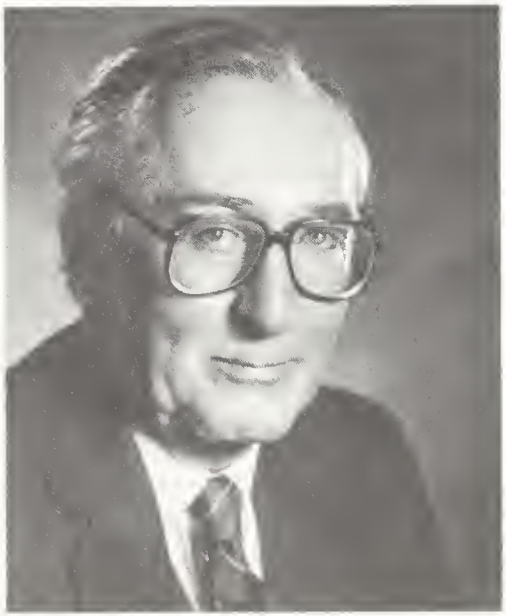

GORDON PETER OSLER

C.S. Riley, Winnipeg, August 20, 1948; has one son, Sanford Lake, and two daughters, Susan Harty (Mrs. R.B. Matthews) and Gillian Gordon. Clubs: Toronto; Toronto Golf; York. Recreations: tennis and golf. Anglican. Residence: 112 Dunvegan Road, Toronto, Ontario M4V 2R1.

Ostiguy, Jean P.W., O.C., LL.D., K.M., K.L.J.
Honourary Chairman of the Board, Richardson Greenshields of Canada Limited. 4 Place Ville Marie, Montreal, Quebec H3B 2E8. Director Emeritus, Canadian Imperial Bank of Commerce. Director: Canadian Pacific Air Lines Limited, (Chairman of Audit Committee); Ciba-Geigy Canada Limited; Corporation Falconbridge Copper; Ford Motor Company of Canada, Limited, (Chairman, Audit Committee); General Accident Assurance Company of Canada; Kerr Addison Mines Limited; Procor Limited; Richardson Greenshields of Canada Limited; Sintra Limited. Born Montreal, Quebec, March 4, 1922; son of Paul E. and Marguerite (Wilson) Ostiguy. Educated: Collège Jean de Brébeuf; École des Hautes Études Commerciales, Faculty of Commerce, University of Montreal; Royal Military College of Canada, Kingston, graduated in 1942. Career: With Stevenson & Kellogg Ltd. (management consultants), 1945 – 47; Vice-President and Director, Casgrain & Co. Ltd. (stockbrokers and investment dealers), 1948 – 56; President, Morgan, Ostiguy & Hudon Inc. (stockbrokers and investment dealers), 1956 – 72; President and Chief Executive Officer, Crang & Ostiguy Inc., 1972 – 77; Chairman of the Board, Greenshields Incorporated, 1977 – 82; Honourary Chairman, Richardson Greenshields of Canada Limited, August 1, 1982. President: Royal Military College Club of Canada, 1967 – 68; Chambre de Commerce du District de Montreal, 1966 – 67; Investment Dealers Association of Canada, 1965 – 66; La Maison des étudiants canadiens à Paris, 1964; President of Advisory Committee, Province of Quebec Savings Bonds, 1963 – 64 – 65; Honourary President, Montreal Bond Traders' Association, 1969 – ; Chairman: Board of Directors, Chambre de Commerce du District de Montreal, 1967 – 68; Board of Trustees, National Museums of Canada, 1968 – 73; Board of Directors, Jean Talon Hospital, 1961 – 67; Joint Chairman, Montreal Stock Exchange Centennial Committee, 1972 – 74; Governor: Montreal Stock Exchange, 1976 – 79. Director: Régie de la Place des Arts, Montreal, 1968 – 73; Montreal Symphony Orchestra; The Council for Business and the Arts in Canada, 1974 – 80; Canadian Club of Montreal, 1962 – 63; Investment Dealers Association of Canada, June 1976 – 77; Member, Advisory Committee, Ministry of Industry, Trade and Commerce, Ottawa, 1971 – 74; Executive Committee of the Council, Montreal Museum of Fine Arts, 1964 – 65 – 66; Canadian Committee, Securities Industry Association, 1972 – 73; Canadian Council, The Duke of Edinburgh's

Award in Canada, 1974 – 80, 1982 – 85, 1985 – 87; Federal Government, commercial industrial missions overseas: Member: mission to France, 1966, directed by the

JEAN P.W. OSTIGUY

Honourable Robert Winters, Minister of Industry, Trade and Commerce; mission to Germany, 1971, directed by the Honourable Jean Luc Pepin, Minister of Industry, Trade and Commerce; mixed "Canadian/U.S.S.R. mission", October 1973, directed by the Honourable Alastair Gillespie, Minister of Industry, Trade and Commerce. Quebec Government, commercial and industrial missions overseas: Member, mission to Conference in Japan, Tokyo 74, March 6 & 7, 1974 and mission to conference in Frankfurt, October 21 & 22, 1975, both directed by the Honourable Guy Saint-Pierre, Minister of Industry, Trade and Commerce, Province of Quebec. Trustee, Lester B. Pearson College of the Pacific. National Co-Chairman and Quebec Regional Campaign Chairman, Canadian Council of Christians and Jews. National Director, Board of the Fathers of Confederation Buildings Trust – 1988; Governor: Royal Victoria Hospital, 1972 – ; Canadian Mental Health Association, 1964 – ; Governor Emeritus, Jean Talon Hospital Foundation, 1985; Co-founder and director: La Maison Biéler (house for veterans & widows of veterans) and La Maison Jean Brillant, V.C. house for veterans & widows of veterans) 1980 – ; Member, Club des Ambassadeurs du Palais des Congrès de Montréal, 1985 – . Served three years overseas, 4th Princess Louise Dragoons Guards; wounded September 1, 1944, in Italy; discharged with rank of Captain, October 1945. Honours: Officer of the Order of Canada, January 1978; Honourary LL.D., Royal Military College of Canada, May 26, 1978; Human Relations Award, Canadian Council of Christians and Jews, November 15, 1976; Eleanor Roosevelt Humanities Award, May 8, 1979; Officer of L'Ordre des Palmes Académiques—February 10, 1983, by the French Government for services rendered on behalf of "La Maison des étudiants canadiens à Paris" for the last 25 years. Married Michelle Bienvenu, daughter of Achille Bienvenu and Magdeleine Masson, October 5, 1946; has five children (Marc, Claude, Denyse, Danielle and Suzanne). Clubs: Mount Royal; Toronto. Residence: 318 Geneva Crescent, Town of Mount-Royal, Quebec H3R 2A9.

Ostry, Bernard, B.A.
Chairman and Chief Executive Officer, TVOntario, (Ontario Educational Communications Authority/L'Office de la télécommunication éducative de l'Ontario). Box 200, Station Q, Toronto, Ontario M4T 2T1. Born Wadena, Saskatchewan, June 10, 1927; son of Abraham and Tobie (Goldman) Ostry. Educated: Primary Schools, Flin Flon, and Winnipeg, Manitoba; Public Schools, St. John's College and St. John's Tech. High School, Winnipeg, Manitoba; University of Manitoba 1943 – 48; post-graduate work in field of Diplomatic History at University of London (L.S.E.) under the late Sir Charles K. Webster and Professor W.N. Medicott 1948 – 52. Research Associate, University of Birmingham, England, 1951 – 55; Special Assistant and Advisor to Leader of Indian Delegation to United Nations, 1951 – 52; David Davies Fellow in International History, University of London, London School of Economics & Political Science, 1956 – 58; Executive Secretary-Treasurer, Commonwealth Institute of Social Research, 1959 – 61; Secretary-Treasurer, Social Science and Humanities Research Councils of Canada, 1961 – 63;

Moderator, Nightline, Canadian Broadcasting Corporation, 1960 – 63; Supervisor, Department of Public Affairs (Radio and T.V.) CBC, 1963 – 68; (winner of several awards for public affairs broadcasting, including the Ohio State Award and Special Wilderness Award; regular moderator and commentator on CBC, private radio and TV public affairs programmes); Director, Regulations Policy, Canadian Radio Television Commission, 1968 – 69; Commissioner, Prime Minister's Task Force on Government Information, 1968 – 70; Assistant Under Secretary of State (Citizenship), 1970 – 73; Secretary-General and Deputy Minister, National Museums of Canada, 1974 – 78; Deputy Minister of Communications 1978 – 80; Special Advisor to Cabinet, Culture and Communications, Canadian Embassy, Paris, France, 1980 – 81; Deputy Minister of Industry and Tourism, Ontario, 1981 – 82; Deputy Minister of Industry and Trade, Ontario, 1982 – 84; Deputy Minister of Citizenship and Culture, Ontario, 1984—85. Member: Board of Governors, The

BERNARD OSTRY

Canadian Conference of the Arts, 1977 – 82, 1986 – ; Administrative Council of the International Fund for the Promotion of Culture, U.N.E.S.C.O., Paris, 1975 – 80; Board of Governors, Heritage Canada, 1975 – 80; Canadian Museums Association, 1975 – 80; Canadian Videotex Advisory Committee; Board of Governors, University of Guelph; Board of Governors, The Shaw Festival; Board of Directors of the Expo '86 Ontario Pavilion; Board of Directors of the Agency for Instructional Television, 1985 – 88; Chairman of the Board Nominating Committee, International Institute of Communications, 1986 – . Author of: *Research in the Humanities and Social Sciences in Canada,* 1962; *The Cultural Connection,* 1978; articles on Canadian labour and international history and politics in *Canadian Historical Review; Canadian Journal of Economics and Political Science,* and other journals, newspapers, magazines, articles on culture and telecommunications in Canada; regular moderator and commentator on CBC, private radio and TV public affairs programs. Co-Author of: *The Age of Mackenzie King,* 1955, re-issued 1976; *To Know and Be Known,* 1969. Married Dr. Sylvia; has two children (Adam and Jonathan David). Recreations: reading and travelling.

Oswell, Kenneth Rupert, F.C.A., F.M.C. Consultant. 63 St. Clair Avenue, West, Suite 1204, Toronto, Ontario M4V 2Y9. Chairman, Ontario Share and Deposit Insurance Corporation. Director, Toronto Transit Consultants (1981) Ltd. Born Toronto, Ontario, May 18, 1922; son of the late Rupert Stanley and the late Beatrice (Humphreys) Oswell of Worcester, England. Educated: Eastern High School of Commerce, Toronto. Junior student Accountant, Chas. Greer & Co., Toronto, 1939; Senior student Accountant, P.S. Ross & Sons, Toronto, 1945; Partner, Touche Ross & Co., Chartered Accountants, 1953 – 1984; Partner, Touche Ross, Management Consultants, 1958 – 84; Past President, Canadian Association of Management Consultants; Former Member of Council, Institute of Certified Management Consultants of Canada. Member: Institute of Management Consultants Inc., New York; Minister's Advisory Council, Department of Industry, Trade and Commerce, Ottawa, 1970 – 72; American Management Association; Society for the Advancement of Management; Society for International Development; Fellow: British Institute of Management; Institute of Chartered Accountants of Ontario, 1965; Insti-

tute of Management Consultants of Ontario, 1970 (Charter Member and Past President). Royal Canadian Naval Volunteer Reserve, 1942 – 45; retired as Lieutenant. Married Virginia Selina Brown of London, England, May 17, 1977. Has two children (Kenneth Randall and Susan Kathleen-Mrs. D.G. Cornish) from a previous marriage. Clubs: Granite; Ontario; Board of Trade of Metropolitan Toronto; Metropolitan, New York; Traveler's Century, Los Angeles. Societies: Past

KENNETH RUPERT OSWELL

President, North York Branch, Metropolitan Toronto YMCA; Zetland Lodge A.F. & A.M.; Canadian Society of New York; Toronto Humane Society (Campaign Chairman, 1981). Recreations: travel and colour photography. Anglican Church of Canada. Residence: Toronto, Ontario.

Ouellet, The Honourable André, P.C., M.P. Opposition Transport Critic and Deputy Critic for Science and Technology. House of Commons, Ottawa, Canada. Member of Parliament, Montreal-Papineau. First elected Member of Parliament, May 29, 1967; re-elected, every general election since, for the riding of Montreal-Papineau; Chairman, Quebec Caucus, 1968 – 70; Parliamentary Secretary, Minister of External Affairs, 1970; Parliamentary Secretary, Minister of National Health and Welfare, 1971; held the following Portfolios under the Right

ANDRÉ OUELLET

Honourable Pierre Elliot Trudeau's Cabinet: Postmaster-General of Canada; Consumer & Corporate Affairs; Urban Affairs; Public Works and Labour. Under the Right Honourable John Turner's Cabinet: President of Privy Council; Government Leader in the House of Commons; Minister responsible for Regional Economic Development and Labour Minister.

Ouellet, L'honorable André, C.P., député Critique de l'Opposition en matière de transport, ainsi que critique associé en matière de Sciences et Technologie. Chambre des communes, Ottawa, Canada. Député de Montréal-Papineau. Élu député pour la première fois, le 29 mai 1967; réélu depuis, à chaque élection générale, dans la circonscription de Montréal-Papineau; président de l'aile québécois du parti, 1968 – 70; secrétaire parlementaire du ministre des Affaires Extérieures, 1970; secrétaire parlementaire du ministre de la Santé et du Bien-Être social, 1971; a été responsable des portefeuilles suivants dans le cabinet du Très Honorable

Pierre Elliot Trudeau: Postes; Consommation et Corporations; Affaires urbaines; Travaux publics et Travail. Dans le cabinet du Très Honorable John Turner, il fut président du Conseil privé; Leader du gouvernement à la Chambre des communes, ministre d'État au Développement économique régional et ministre du Travail.

Outerbridge, Ian Worrall, Q.C., B.A.
OUTERBRIDGE, Barristers and Solicitors. 390 Bay Street, Suite 3000, Toronto, Ontario M5H 2Y2. Born Fenchow, Shansi, China, September 8, 1929; son of Leonard Mallory of Hamilton, Bermuda, and Christina Henrietta (Martyn) Outerbridge of Ripley, Ontario. Educated: Victoria School, Regina, Saskatchewan; King Edward High School, Vancouver, British Columbia; Central Collegiate, Regina, Saskatchewan; Victoria College, University of Toronto, B.A., 1951; Osgoode Hall Law School, 1955. Called to the bar of Ontario; appointed Queen's Counsel Ontario, 1967. Admitted to

IAN WORRALL OUTERBRIDGE

practice before Bar of Supreme Court of the United States of America and Manitoba, Alberta, British Columbia and New Brunswick; Partner: Thomson, Rogers, Toronto, Ontario, 1957 – 75; Outerbridge, Thomas, Mueller & Betts, Toronto, 1975 – 80; OUTERBRIDGE, Barristers and Solicitors, 1980 – . Member: Bencher, Law Society of Upper Canada, 1978 – ; Medico-Legal Society of Toronto (President, 1982 – 83); Canadian Bar Association (Past President, Ontario Branch); Director, The Advocates' Society, Toronto, 1983 – 86; International Association of Insurance Counsel; Fellow, The International Academy of Trial Lawyers; International Bar Association; American Bar Association; Canadian Institute for Administration of Justice. Author of: *The Organization and Management of a Legal Practice,* 1972; and numerous papers on advocacy and legal economics. Special Lecturer in Trial Practice and Advocacy: Osgoode Hall Law School, York University, University of Michigan, Law Society of Upper Canada. Lecturer in Legal Economics: International Bar Association, American Bar Association, Canadian Bar Association. Commissioned RCASC, 1955. Married Patricia Wickstrom, daughter of Reinhold Nils Wickstrom, June 18, 1954; has five children (Richard, Donald, Peter, Katherine and Kristine). Clubs: Albany; Ontario; Caledon Mountain; Board of Trade. Societies: Phi Delta Phi; Ashlar Lodge; AF & AM; Rameses Temple. Recreations: fishing, reading, travel and art. United Church.

Ozmon, Kenneth Lawrence, Ph.D.
President, Saint Mary's University (est. 1802). Halifax, Nova Scotia B3H 3C3. Chairman, Association of Atlantic Universities, 1985 – . Member, Executive Council, Association of Universities and Colleges of Canada, 1985 – . Born Portsmouth, Virginia, U.S.A., September 4, 1931; son of Howard Augustine Ozmon of Baltimore, Maryland, and Annie Josephine (Lynch) Ozmon of Portsmouth, Virginia. Educated: St. Joseph's High School; St. Bernard College, Alabama; Catholic University of America; University of Maine; B.A.; M.A.; Ph.D. Teacher, St. Bernard High School, Alabama, 1955 – 57; Instructor, St. Bernard College, Alabama, 1960 – 62; Lecturer, Marianopolis College, Montreal, 1963 – 65; Lecturer, St. Joseph's Teachers College, Montreal, 1964 – 65; Associate Professor, Chico State College, California, 1968 – 69; Associate Professor, University of Prince Edward

Island, Charlottetown, 1969 – 78; Chairman, Psychology Department, 1970 – 72; Dean of Arts, University of Prince Edward Island, 1972 – 78; President, Saint Mary's University, Halifax, Nova Scotia, 1979 – . Member: Canadian Association on Gerontology; Canadian Human Rights Foundation (National Council, 1976 –); Halifax Board of Trade; Board of Directors, Nova Scotia Division, Canadian Association for Mentally Retarded, 1975 – 77; Board of Directors, United Way Halifax-Dartmouth; Rotary Foundation Committee, 1973 – 74; Chairman, 1974 – 78; Board of Directors, Canadian Journal of Studies in Nationalism, 1973 – 78; Chairman of the Council of Nova

KENNETH LAWRENCE OZMON

Scotia University Presidents, 1982 – 85; Chairman, Atlantic Association of Universities, 1985 – ; Board of Directors, Association of Universities and Colleges of Canada, 1985 – ; Chairman, Metro Halifax University Presidents Committee; Co-Chairman, National Coordinating Committee for National Universities Week – 1987. Author of: two dissertations and various articles in professional journals. Honours: Trustee Scholarship, University of Maine; NDEA Fellowship, University of Maine; Honourary Professor, University of International Business and Economics, Beijing, People's Republic of China. Married Elizabeth Ann Morrison, daughter of Raymond Hugh Morrison, July 6, 1968; has two children (Angela Francene and Kendi Elizabeth). Clubs: Halifax; Halifax Press; Ashburn Golf; Board of Trade. Recreations: running, fishing and golfing. Residence: 5895 Gorsebrook Avenue, Halifax, Nova Scotia.

Packard, Hugh Jeremy, B.A., M.A.
Headmaster, Educator, Ridley College (est. 1889). P.O. Box 3013, St. Catharines, Ontario L2R 7C3. Born New Haven, Connecticut, January 28, 1938; son of Hubert Sawyer and Anita (Ford) Packard, both of Wallingford, Connecticut. Educated: Choate School, Diploma Cum Laude, 1955; Williams College, B.A, 1959; Columbia University, M.A., 1964; Teacher, Housemaster and

HUGH JEREMY PACKARD

Coach, Hotchkiss School,Lakeville, Connecticut, 1960 – 62; Master in History, Eton College, Windsor, Berks, United Kingdom, 1962 – 63; Teacher, Housemaster and Coach, Choate School, Wallingford, Connecticut, 1964 – 72; Chairman, Department of History, 1969 – 72; Form Dean, Choate Rosemary Hall School, 1972 – 75; Head of Choate School, Vice-Principal, Boys, Choate Rosemary Hall School, 1975 – 80; Assistant to the President, 1980 – 81; Headmaster, Ridley College, 1981 – ; Chairman of Social Studies, Palmer Memorial Institute, University of North Carolina, Greensboro, Upward Bound, Sedalia, North Carolina, summer 1966; Teacher, Phillips Academy, Andover, Massachusetts, summer 1968; Master Teacher, Advanced Studies Program, St. Paul's School, Concord, New Hampshire, summers 1970 – 73; Member of Executive Committee, Connecticut Association of Independent Schools, 1979 – 81; Chairman of Trustee Committee, 1980 – 81. Past Member: American Historical Association; American Committee on the History of The Second World War. Author of: *The Fires of God: Minority-Majority Group Confrontation in America,* Independent School Press, Wellesley Hills, Massachusetts, 1971; second edition revised, 1978; *The Battle Cry of Freedom: The United States, 1848 – 1877,* Independent School Press, 1981. Served in the United States Marine Corps Reserve; PFC, Class 4 Reservist, 1959 – 65. Has two children (Seth Phineas and Elizabeth Romeyn) from a previous marriage. Married Ingrid Susan Cronin, daughter of Michael Thomas Cronin, M.D., August 4, 1979; has three children (Michael Thomas Cronin, Dennis Malcolm Cronin and Hugh Matthew Cronin). Club: University. Society: Kappa Alpha, C.G. (President, 1958 – 59). Recreations: Forestry, gardening, hiking and canoeing. Roman Catholic. Residence: Headmaster's Residence, P.O. Box 3013, Ridley College, St. Catharines, Ontario L2R 7C3.

Palmer, James Simpson, Q.C.
Partner, Burnet, Duckworth & Palmer, Barristers and Solicitors, Esso Plaza, East Tower, 425 First Street S.W., 32nd Floor, Calgary, Alberta T2P 2H9. Director: Sceptre Resources Limited; Canadian Roxy Petroleum Ltd.; Wintershall Oil of Canada Ltd.; Wainoco Oil Corporation; Crown Life Insurance Company. Former Director, Bank of Canada. Born Charlottetown, Prince Edward Island, August 29, 1928; son of Mr. Justice Harold Leonard and Dorothy (Campbell) Palmer, both of Charlottetown. Educated: King's Collegiate, Windsor, Nova Scotia; Prince of Wales College; McGill University; Dalhousie University; B.A.; LL.B. Called to the bar of: Alberta, 1954; appointed Queen's Counsel, December 1975. Began as Trust Assistant, Royal Trust, 1948 – 49; Law Student, Petrie & Petrie, Calgary, 1953; Landman, Texaco Exploration, Calgary, 1954 – 55; Lawyer,Burnet & Duckworth, Calgary, 1955 – 56; Lawyer-Partner, Burnet, Duckworth & Palmer, 1956 – . Member: Canadian Bar Association; Law Society of Alberta; Joint Committee on Taxation, Canadian Bar Association and Canadian Institute of Chartered Accountants, 1973 – 76. President, Calgary Philharmonic

Society, 1981 – 83; President, Calgary South Federal Liberal Association, 1964 – 67; Governor, Canadian Tax Foundation, 1976 – 78; Chairman, Canadian Tax Foundation, 1984; elected Chancellor, University of Calgary, 1986. Married Barbara Ann

JAMES SIMPSON PALMER

Quigley, daughter of Roy Douglas Quigley, December 20, 1952; has four children (Valerie, Noelle, Fraley Jane and Sarah). Clubs: Ranchmen's; Calgary Petroleum; Calgary Golf & Country; Pennask Fishing; Glencoe. Recreations: tennis, golf and skiing. Liberal. Residence: 2726 Montcalm Crescent, Calgary, Alberta.

Palmer, John Ralph Vernon, B.A., C.A. National Executive Partner, Thorne Ernst & Whinney (est. 1986), with predecessor firms going back over 100 years, national firm of public accountants and auditors. P.O. Box 87, Commerce Court Postal Station, Toronto, Ontario M5L 1C6. Born Halifax, Nova Scotia, August 29, 1943; son of Hugh Palmer and Jacqueline (Vernon) Palmer, both of West Vancouver. Educated: Public schools in Ottawa and West Vancouver; University of British Columbia, Bachelor of Arts with majors in English, Political Science and Philosophy, 1965. Trainee, Canadian Imperial Bank of Commerce, Vancouver, 1960 – 61; Trust Administrator, Royal Trust Company, Vancouver, 1965 – 66; articled student, Thorne Gunn Helliwell & Christenson, Vancouver, 1966; Chartered Accountant 1969; Staff Chartered Accountant, affiliated international firm, London, England, 1970 – 71; Tax Specialist, Thorne Gunn, Vancouver, 1971 – 72; Special Assistant to the Minister of National Revenue, Ottawa, 1972 – 74; Tax Manager, Thorne Riddell, Vancouver 1974 – 75; Tax Partner, 1975 – 78; Office Managing Partner, 1978 – 83; Executive Partner, Thorne Rid-

JOHN RALPH VERNON PALMER

dell, Toronto, May, 1983 – July, 1986; National Executive Partner, Thorne Ernst & Whinney, Toronto, August, 1986 – . Member: Board of Governors, Canadian Comprehensive Auditing Foundation, 1983; Board of Directors of Centre Stage Theatre Company, Toronto, 1985; Past Honorary Treasurer and member of the Executive of the Vancouver Institute; Past Treasurer, Governor and member of the Executive Committee of Crofton House School, Vancouver. Honours: Gold Medal for first place standing in British Columbia in the Uniform Final Examinations of the Canadian Insti-

tute of Chartered Accountants. Married Adelaide Willa Price, daughter of Charles E. Price and Beatrice Eberts Price of Victoria, British Columbia, August 1968; has three children (Jeremy Nicholas, Megan Elisabeth and Edward Llewellyn). Clubs: Toronto; Vancouver; Cambridge. Anglican. Residence: 36 Edgar Avenue, Toronto, Ontario M4W 2A9.

Palmer, Keith E.
Executive Vice-President and Group Executive, Commercial Banking, Bank of Montreal (est. 1817), chartered bank. First Canadian Place, Toronto, Ont. M5X 1A1. Born Ottawa, Ont., December 17, 1927; son of Harry and Edith Palmer. Joined Bank of Montreal, 1948; Senior Vice-President Cor-

KEITH E. PALMER

porate Banking, 1978; Senior Vice-President, Deputy Group Executive Corporate Banking, 1980; Senior Vice-President, World Corporate Banking, 1981; Senior Vice-President and Deputy Group Executive, Corporate and Government Banking, 1982; Executive Vice-President and Deputy Group Executive, Corporate and Government Banking, 1984; Executive Vice-President and Group Executive, Commercial Banking, 1985 – . Married Mary Eileen Kilpatrick, 1954; has two children (Sandra and David). Clubs: Mississaugua Golf and Country; Ontario; Adelaide; The Board of Trade of Metropolitan Toronto. Recreation: golf.

Panabaker, John H., B.A., M.A., LL.D.
Chairman, The Mutual Life Assurance Company of Canada. Waterloo, Ontario N2J 4C5. Director: Bell Canada, Montreal; Maple Leaf Mills Limited, Toronto; Eco-

JOHN H. PANABAKER

nomical Mutual Insurance Co., Kitchener; The Missisquoi and Rouville Insurance Co., Frelighsburg, Quebec. Born Preston, Ontario, July 31, 1928; son of the late John Russel and the late Violet (Steel) Panabaker, both of Preston, Ontario. Educated: Preston Public and High Schools; McMaster University, B.A., 1950; M.A. (Economics), 1954; LL.D., 1981. Security Analyst, Mutual Life of Canada, Waterloo, Ontario, 1950; Assistant Treasurer, 1954; Executive Assistant, 1960; Assistant to the President, 1962; Vice-President and Treasurer, 1964; Vice-President (Investments and Corporate Services), 1968; Executive Vice-President, 1969; Director, 1971; President and Chief Executive Officer, 1973; Chairman and CEO, 1982;

Chairman, 1985. Chairman, Corporate-Higher Education Forum, Montreal; Chancellor, McMaster University, Hamilton. Past Chairman: Canadian Life & Health Insurance Association, Toronto (1983 – 84); Life Office Management Association, Atlanta (1977 – 78); McMaster University (1978 – 80); Council of Board Chairmen of Ontario Universities, 1980. Director, Kitchener-Waterloo Community Foundation. Married Janet Mary Dickson, daughter of the late David Dickson, April 24, 1954; has five children (David John, James Robert, Ian Richard, Leslie Jean and Debra Lynn). Clubs: Westmount Golf and Country; Kitchener; National and Toronto, Toronto. Presbyterian.

Panet, Antoine de Lotbinière, Q.C., B.Comm., M.Comm., M.Acc., C.A., LL.B. Partner, Perley-Robertson, Panet, Hill & McDougall (est. 1971), Barristers and Solicitors. 99 Bank Street, Suite 830, Ottawa, Ontario K1P 6C1. Born Ottawa, Ontario,

ANTOINE DE LOTBINIÈRE PANET

May 29, 1940; son of Antoine de Lotbinière Panet, Sr., and Mary Louise Panet. Educated: University of Ottawa; Laval University; B.Comm.; M.Comm.; M.Acc.; C.A.; LL.B. Called to the bar of Ontario, 1965. Special Assistant to Minister of Industry and Defense Production of Canada, 1968; Special Assistant to Minister of Industry, Trade and Commerce of Canada, 1968 – 69. Member: Canadian Institute of Chartered Accountants; Canadian Bar Association; International Bar Association; Canadian Tax Foundation; Member of Council, International Fiscal Association. Past Chairman, Commercial and Industrial Development Corporation of Ottawa-Carleton. Editor-in-Chief, "Canadian Customs and Excise Reports". Lecturer, Faculty of Law, University of Ottawa. Author of: articles in trade and professional journals. Past President, Boys and Girls Club of Ottawa-Carleton. Lieutenant (Reserve), Royal Canadian Navy. Married Jane Hilton Wilson, daughter of William Robert Wilson, June 24, 1967; has two children (Philip and Erica). Clubs: Rideau; Britannia Yacht. Recreations: skiing, sailing and tennis. Roman Catholic. Residence: 727 Eastbourne Avenue, Ottawa, Ontario K1K 0H8.

Pankratz, Henry John, F.C.A., C.M.C. Executive Partner, Woods Gordon, Management Consultants. P.O. Box 10101, Pacific Centre, 700 West Georgia Street, Suite 2300, Vancouver, British Columbia V7Y 1C7. Office Managing Partner, Clarkson Gordon/Woods Gordon, Chartered Accountants/Management Consultants. Born Brookdale, Manitoba, February 19, 1939; son of John and Mary (Engbrecht) Pankratz. Educated: Steinbach Collegiate, 1956; University of Manitoba, C.A., 1962. Career: Office Managing Partner, Clarkson Gordon, Ottawa, 1974 – 77; National Director of F.P. & C., Woods Gordon, Toronto, 1977 – 84; Managing Partner, Clarkson Gordon/Woods Gordon, Vancouver, 1984 – ; Executive Partner, Woods Gordon, 1985 – . Member: Institute of Chartered Accountants of British Columbia; Canadian Institute of Chartered Accountants; Institute of Management Consultants of British Columbia. Civic Activities: Past Chairman, Commercial and Industrial Development Commission of Ottawa – Carleton. Executive Member, Canadian Red Cross Society, Ontario Division. Member, Board of Directors: Vancouver Board of Trade; Vancouver Symphony. Honours: Fellow of the Institute of Char-

tered Accountants of Ontario. Married Julia Marianna, May 30, 1981, has three children (Lisa, Kathy and Karen) from a previous marriage. Clubs: Vancouver Club; Vancou-

HENRY JOHN PANKRATZ

ver Lawn Tennis and Badminton. Recreations: Tennis, squash and skiing. Residence: 1699 Laurier Avenue, Vancouver, British Columbia V6J 2V5.

Paquet, Jean-Guy, O.C., F.R.S.C., B.Sc., M.Sc., D.Sc.
Rector, Université Laval (est. 1852), higher education and research. Cité universitaire. Quebec City, Quebec G1K 7P4. Director, Innovation Management Institute of Canada (IMIC), 1974 – . President, Corporation du Centre hospitalier de l'Université Laval, 1977 – . Born Montmagny, Quebec, January 5, 1938; son of Laurent W. and Louisianne (Coulombe) Paquet, both of Montmagny. Educated: Université Laval; École nationale supérieure de l'aéronautique de Paris; B.Sc. in Engineering Physics, 1959; M.Sc., Aeronautics, 1960; D.Sc., Electrical Engineering, 1963. Assistant Professor, Electrical Engineering, 1962 – 67; Head, Electrical Engineering Department, 1967 – 69; Associate Professor, Electrical Engineering, 1967 – 71; Vice-Dean, Research, Faculty of Science, 1969 – 72; Professor of Electrical Engineering, 1971 – ; Special Assistant to Vice-President, Scientific, National Research Council of Canada, Ottawa, 1971 – 72; Vice-Rector, Academic, Université Laval, Quebec, 1972 – 77; Rector, 1977 – . Member: Order of Engineers of the Province of Quebec; Association canadienne-française pour l'avancement des sciences (ACFAS); Association of Scientific Engineering and Technology Community of Canada; Institute of Electronics and Electrical Engineers (IEEE); American Society for Engineering Education (ASEE); Society of Research Administrators (SRA); Canadian Association of University Research Administrators; American Association for the Advancement of Science (AAAS); Vice-president of the Association des universités partiellement ou entièrement de langue française (AUPELF) 1984 – ; (Member of the Board since 1981); Member: Council of Universities of the Province of Quebec, 1973 – 77; American Management Association (AMA), 1980 – ; Institute of

JEAN-GUY PAQUET

Public Administration of Canada, 1980 – ; Representative of Canadian universities to the Organization for Economic Co-operation and Development (OECD), 1979 – ;

President: Association of Scientific, Engineering and Technological Community of Canada (SCITEC), 1975 – 76; Laval University Press, 1972 – 77; Conference of Rectors and Principals of Universities of the Province of Quebec, 1979 – 81 (Member of Committee of Vice-Rectors, Academic, 1972 – 77); Special Task Force on research and development, Science Council of Canada, 1976 – ; Representative of Canadian universities on the Canadian Commission of UNESCO, 1979 – ; Member of the Board (Member of Executive Committee), Association of Universities and Colleges of Canada (AUCC), 1979 – ; l'Observatoire astronomique du Québec, 1975 – 77; Canadian Association of University Research Administrators (CAURA), 1974 – 77; Member of Administrative Committee, Centre hospitalier de l'Université Laval, 1973 – 77; Canadian Research Management Association (CRMA), 1973 – 76; Association canadienne-française pour l'avancement des sciences (ACFAS), 1969 – 71; Board of Hockey Canada, 1980 – ; Board of Interamerican University Association, 1980 – ; Board of Governors, Institute of Canadian Bankers, 1980 – ; Board of Association of Commonwealth Universities 1981 – ; President of the selection committee for the "Outstanding Achievement Awards" (Canada), 1984 – ; Founding-member of the Corporate-Higher Education Forum 1983; President of the Board of Junior Achievement of Greater Quebec 1984 – ; Founding-member and president of the Group for the Advancement of High Technology and Industry in the Quebec Metropolitan Area (GATIQ) 1983 – ; Founding-member of the Centre d'arbitrage commercial national et international de Québec, 1986. Author of: Two books and more than 50 publications in scientific journals on control systems engineering; has also written many papers on research, development and scientific policy. Honours: Fellow of the Royal Society of Canada, 1978; Fellow, American Association for the Advancement of Science, 1981; Honourary degree of Doctor of Science from McGill University 1982 and of Doctor of Law from York University 1983; Officer of the Order of Canada 1984; Ordre de la Pléiade; Scholarships: Government of Quebec, 1965; National Science Foundation, 1964; NATO, 1962; National Research Council of Canada, 1961; French Government, 1959. Single. Clubs: Club de golf de Cap-Rouge; Cercle de la Garnison Inc.; Ordre illustre des Chevaliers de Méduse; Club gastronomique Prosper Montagné; Confrérie de la chaîne des rôtisseurs. Recreations: Golf, skiing and jogging. Roman Catholic. Residence: 1517 Commerciale Street, Saint-Romuald d'Etchemin, Quebec G6W 1Z6.

Paquet, Jean-Guy, O.C., F.R.S.C., B.Sc., M.Sc., D.Sc.
Recteur Université Laval (fondée en 1852), enseignement supérieur et recherche. Cité universitaire, Québec G1K 7P4. Directeur Innovation Management Institute of Canada (IMIC), 1974 – . Président de Corporation du Centre hospitalier de l'Université Laval, 1971 – . Né à Montmagny (Québec) le 5 janvier 1938; fils de Laurent W. et de Louisianne (Coulombe) Paquet, tous deux de Montmagny. Études: Université Laval; École nationale supérieure de l'aéronautique de Paris; Bachelier ès sciences appliquées (génie physique), 1959; Maîtrise ès sciences (génie aéronautique), 1960; Docteur ès sciences (génie électrique), 1963. Assistant, Département de génie électrique, Université Laval, Québec, 1961 – 62; professeur auxiliaire, 1962 – 67; professeur agrégé, 1967 – 71; directeur, Département de génie électrique, 1967 – 69; vice-doyen, Faculté des sciences et de génie, 1969 – 72; professeur titulaire, Département de génie électrique, 1971 – ; adjoint spécial au vice-président (scientifique), Conseil national de recherche du Canada, Ottawa, 1971 – 72; vice-recteur à l'enseignement et recherche, Université Laval, Québec, 1972 – 77; recteur, 1977 – . Membre: Ordre des Ingénieurs de la Province de Québec (OIQ); Association canadienne – française pour l'avancement des sciences (ACFAS); Association des ingénieurs, des scientistes et des technologistes du Canada (SCITEC); Institute of Electronics and Electrical Engineers (IEEE); American Society for Engineering Education (ASEE); Society of Research Administrators (SRA); Association canadienne des administrateurs de recherche universitaire (ACARU); American Association for the Advancement of Science (AAAS); Conseil des universités de la province de Québec, 1973 – 77; Institut d'administration publique du Canada, 1980 – ; American Management Association, 1980 – ; Représentant des universités canadiennes à l'Organisation de coopération et de développement

économique (OCDE), 1979 – ; Président: Association des ingénieurs, des scientistes et des technologistes du Canada (SCITEC), 1975 – 76; Les Presses de l'Université Laval, 1972 – 77; président de la Conférence des recteurs et des principaux des universités du Québec, 1979 – 81; membre du Comité des vice-recteurs aux affaires académiques, 1972 – 77; Membre du groupe spécial d'étude et d'action du Conseil des sciences du Canada sur la recherche et le développement, 1976 – ; Représentant des universités canadiennes à la Commission canadienne de l'UNESCO, 1979 – ; Membre du Conseil d'administration (et membre de l'Exécutif) de l'Association des universités et collèges du Canada (AUCC), 1979 – ; Membre de l'Exécutif, l'Observatoire astronomique du Québec, 1975 – 77; Association canadienne des administrateurs de recherche universitaire (ACARU), 1974 – 77; Membre du Comité administratif du Centre hospitalier de l'Université Laval, 1973 – 77; Canadian Research Management Association (CRMA), 1973 – 76; Association canadienne-française pour l'avancement des sciences (ACFAS), 1969 – 71; conseil des gouverneurs de l'Institut des banquiers canadiens, 1980 – ; conseil d'administration de l'Organisation universitaire interaméricaine, 1980 – ; conseil d'administration de Hockey Canada, 1980 – ; conseil d'administration de l'Association des universités du Commonwealth 1981 – ; Président du Comité de sélection du prix pour services insignes (Canada), 1984 – ; Vice-président de l'Association des universités partiellement ou entièrement de langue française (AUPELF) 1984 – ; membre-fondateur de Forum universités-entreprises 1983; président du bureau des gouverneurs des Jeunes Entreprises du Québec métropolitain 1984 – ; membre fondateur et président du Groupe d'action pour l'avancement technologique et industriel de la région de Québec (GATIQ) 1983; Membre-fondateur du Centre d'arbitrage commercial national et international de Québec, 1986. Auteur de: Deux livres et de plus de 50 publications sur le système de commande automatique dans des revues scientifiques; ainsi que de plusieurs documents touchant les aspects de la vie universitaire, la recherche, le développement et la politique scientifique. Distinctions: Fellow de la Société royale du Canada, 1978; Fellow de l'American Association for the Advancement of Science, 1981; Doctor "honoris causa" (sciences) de l'Université McGill 1982; docteur "honoris causa" (droit) de l'Université York 1983; Officier de l'Ordre du Canada 1984; Ordre de la Pléiade; Bourses: du Gouvernement du Québec, 1965; de la National Science Foundation, 1964; de l'Organisation du traité de l'Atlantique Nord (OTAN); du Conseil national de recherches du Canada, 1961; et du Gouvernement français, 1959. Célibataire. Clubs: Club de golf de Cap-Rouge; Cercle de la Garnison Inc.; Ordre illustre des Chevaliers de Méduse; Club gastronomique Prosper Montagné; Confrérie de la chaîne des rôtisseurs. Loisirs: Golf, ski et jogging. Catholique. Domicile: 1517 rue Commerciale, Saint-Romuald d'Etchemin, Québec G6W 1Z6.

Paré, Paul, O.C., B.C.L.
Chairman, Imasco Limited. 4 Westmount Square, Montreal, Quebec H3Z 2S8. Chairman, Imasco Enterprises Foundation. Director: Canadian Fund Inc., 1978; Canadian Investment Fund Ltd., 1978; Canadian

PAUL PARÉ

Pacific Limited, 1973; Liquid Carbonic Canada Ltd., 1975; IBM Canada, 1979; The SNC Group, Montreal, 1980; Télémédia Inc., 1986. Born Montreal, Quebec, May 30,

1922; son of Arthur Alphonse Paré of Montreal and Lucy Victoria (Griffiths) Paré of Perth, Australia. Educated: St. Leo's Academy; Loyola College; McGill University, B.C.L. Read law with the law firm of Slattery, Bélanger and Paré; called to the bar of Quebec, 1949. Joined the Law Department of Imperial Tobacco Company of Canada Limited, Montreal, 1949 – 50; Executive Assistant to the Honourable Brooke Claxton, Minister of National Defence, Ottawa, 1950 – 52; rejoined the Law Department, Imperial Tobacco Company of Canada Limited, 1952 – 55; President and General Manager, Canadian Tobacofina, Montreal, 1955 – 62; joined the Secretarial Department, Imperial Tobacco Company of Canada Limited, 1962; Vice-President, Marketing, Imperial Tobacco Sales Company of Canada Limited, 1963; Director, 1964; Vice-President, Imperial Tobacco Company of Canada Limited, 1964 – 66; Executive Vice-President, 1966; President and Chief Executive Officer, Imasco Limited, 1969; Chairman and Chief Executive Officer, 1979; Chairman, 1986. Lieutenant-Commander, Royal Canadian Navy, 1941 – 45. Appointed Officer of the Order of Canada, April 10, 1985. Married Audrey Drury, daughter of James Drury, July 24, 1948; has four children (Victor, Ronald, Jane and Cathy). Clubs: Mount Royal; Forest & Stream; Mount Bruno Country Club; Augusta National Golf; Montreal Indoor Tennis; Toronto.

Paré, Paul, O.C., LL.L.
Président du Conseil d'Imasco Limitée. 4, carré Westmount, Montréal, Québec H3Z 2S8. Président du Conseil de la Fondation d'Entreprises Imasco. Administrateur: Canadian Fund Inc., 1978; Canadian Investment Fund Ltd., 1978; Compagnie internationale de papier du Canada, 1975; Canadien Pacifique Limitée, 1973; Liquid Carbonic Canada Ltd., 1975; IBM Canada Ltée, 1979; Le Groupe SNC, Montréal, 1980; Télémédia Inc., 1986. Né à Montréal, Québec le 30 mai 1922; fils d'Arthur Alphonse Paré de Montréal et de Lucy Victoria (Griffiths) Paré de Perth, Australie. Études: primaires, Académie Saint – Léon de Westmount; secondaires, Collège Loyola; universitaires, Université McGill, LL.L. Membre du bureau Slattery, Bélanger et Paré. Admis au barreau du Quebec, 1949. Contentieux de l'Imperial Tobacco du Canada Limitée, Montréal, 1949 – 50; Chef de Cabinet de l'Honorable Brooke Claxton, Ministre de la Défense Nationale à Ottawa, 1950 – 52; Contentieux de l'Imperial Tobacco du Canada Limitée, Montréal, 1952 – 55; Président, directeur général, Canadian Tobacofina, 1955 – 62; Secrétariat de l'Imperial Tobacco du Canada Limitée, 1962; Vice-président à la commercialisation, Imperial Tobacco Sales Company of Canada Limited, 1963; Vice-président, Imperial Tobacco du Canada Limitée,1964 – 66; Administrateur, 1964; Vice-président exécutif, 1966; Président directeur général, Imasco Limitée, 1969; Président et chef de la direction, Imasco Limitée, 1979; Président du Conseil, 1986. Lieutenant-Commandant, Marine royale Canadienne, 1941 – 45. Nommé officier de l'ordre du Canada le 10 avril 1985. Époux de Audrey Drury, fille de James Drury le 24 juillet 1948; ils ont quatre enfants (Victor, Ronald, Jane et Cathy). Clubs: Mont – Royal; Club de golf Mont Bruno; Augusta National Golf; Forest & Stream; Montreal Indoor Tennis; Toronto.

Parizeau, Gérard, L.S.C., F.I.I.C., F.R.S.C.
Honourary President, La Nationale, Dale-Parizeau Inc., Sodarcan Inc. 1140 de

GÉRARD PARIZEAU

Maisonneuve Boulevard West, Montreal, Quebec H3A 3H1. Director and Editor, "Assurances", quarterly magazine. Professor Emeritus, École des Hautes Etudes Commerciales de Montréal. Born Montreal, Quebec, December 16, 1899; son of Dr. T. Parizeau of Montreal. Governor: Hôpital Notre-Dame; Hôpital Sainte-Justine. Honours: Honourary Doctorates from York, Laval and Montreal Universities; Chevalier de la Légion d'Honneur, France. Married Germaine Biron, daughter of Edouard Biron, Notary, Montreal, 1928, has two sons. Clubs: Laval-sur-le-Lac; St-Denis. Roman Catholic. Residence: 4300 Boulevard de Maisonneuve, Westmount, Quebec H3Z 1K8.

Parr, James Gordon, B.Sc., Ph.D.
Director General, Ontario Science Centre. 770 Don Mills Rd., Don Mills, Ontario M3C 1T3. Chairman and Chief Executive

JAMES GORDON PARR

Officer, TV Ontario, 1979 – 1985. Born Peterborough, England, May 26, 1927; son of Reuben Scotney and Edith Grace (Rollings) Parr, both of Peterborough, England. Educated: University of Leeds, B.Sc., 1947; University of Liverpool, Ph.D., 1953. Lecturer, University of Liverpool, Liverpool, U.K. 1948 – 53; Research Associate, Lecturer, University of British Columbia, Vancouver, British Columbia, 1953 – 55; Associate Professor then Professor, University of Alberta, Edmonton, Alberta, 1955 – 64; Dean, Applied Science, University of Windsor, Windsor, Ontario, 1964 – 72; President, Industrial Research Institute, University of Windsor, Windsor, Ontario, 1967 – 72; Chairman, Commission on University Affairs, Government of Ontario, Toronto, 1972; Deputy Minister, Ministry of Colleges and Universities, Government of Ontario, Toronto, 1973 – 79; Chairman and Chief Executive Officer, The Ontario Educational Communications Authority, Toronto, 1979 – 85; Director General, Ontario Science Centre, 1985 – . Member: Board of Governors, Ontario Institute for Studies in Education, 1980; Fellow: Royal Society of Canada; American Society for Metals; Royal Society for the Arts; Engineering Institute of Canada; Ryerson Polytechnical Institute. Author of: *Man, Metals and Modern Magic*, 1958; *An Introduction to Stainless Steel*, (with A. Hanson), 1965; *The Engineer's Guide to Steel*, (with A. Hanson), 1965; *Any Other Business*, 1977; *Is There Anybody There?*, 1979. Honours: Centennial Medal Canada, 1967; Jubilee Medal Canada, 1977; Citizenship Award in Education, 1983; Honourary LL.D., University of Windsor, 1984. Married Carole Vaughan; has three children (Mark Anthony, Daniel John and Katherine Elizabeth). Club: Arts and Letters, Toronto. Residence: 10 Governor's Road, Toronto, Ontario M4W 2G1.

Parsons, George Graham
President and Chief Executive Officer, Goderich Elevators Limited (est. 1898), grain elevators. P.O. Box 126, Wharf Street, Goderich, Ontario N7A 3Y5. President: Goderich Elevator Holdings Inc.; Clinton Aviation Limited. Born Goderich, Ontario, December 19, 1921; son of Lionel G. Parsons and Hattie Jacquetta Saults. Educated: Goderich school system, 1926 – 34; Upper Canada College, 1935 – 38. Has spent his entire career with Goderich Elevators; joined the company in 1946; elected a Director, 1965; President, 1967. Member: Board of Trade of Metropolitan Toronto, Past Chairman, Grain and Grain Products Branch.

Director, Canada Grains Council, 1969 – . Past Chairman of the Board of Governors, Alexandra Marine and General Hospital. Past President, and a Member since 1946, of

GEORGE GRAHAM PARSONS

the Goderich Lions Club. Served in the Royal Canadian Airforce, 1941 – 45. The father of Mr. George G. Parsons, Mr. Lionel G. Parsons, held the positions of Chairman, President and Director during his lifetime career (1898 – 1951) with Goderich Elevators Limited. Married Eleanor Pauline Johnston, 1942, has 7 children (Jo Anne Davidchuk, Jennifer Gardiner and Nancy MacDonald, and Elizabeth, Paul, John and David Parsons). Married Frances Phanenhour, 1982. Recreations: Golf and flying. United Church of Canada. Residence: P.O. Box 364, R.R. #4 (Benmiller), Goderich, Ontario N7A 4C6.

Paterson, Donald Savigny
President, N.M. Paterson and Sons Limited, grain commission merchants and steamship operators. 609 – 167 Lombard Avenue, Winnipeg, Manitoba R3B 0V5. Director: Grain Insurance and Guarantee Co. Ltd.; Grain Insurance Brokers Ltd.; Voyager Exploration. President: Traders Building Association Ltd.; Stall Lake Mines. Born Fort William, Ontario, April 22, 1918; son of Norman McLeod and Eleanor Margaret (Macdonald) Paterson. Educated: Ashbury College, Ottawa; Bishop's University, Lennoxville, Quebec; McGill University, Montreal. Member: Winnipeg Chamber of Commerce. Served with R.C.A.F. in Canada and overseas, 1940 – 45; retired with rank of Flight Lieutenant, 1945. Married Jane Bernadette Lynch, daughter of John Lynch, Galway, Ireland, August 2, 1947; has five children (Norman Macdonald, Charles Lynch, John James, Andrew Bartholomew and Ellen Margaret). Clubs: Manitoba; St. Charles Golf & Country; Engineers (Toronto); R.L.W.Y.C. Societies: A.F. & A.M.; Zeta Psi. Recreations: golf, fishing, sailing, flying and hunting. Presbyterian. Residence: 131 Ridgedale Crescent, Charleswood, Manitoba R3R 0B4.

Paterson, Robert C., B.Comm.
Senior Executive Vice-President, Investment Banking – North America & Treasury, The Royal Bank of Canada (est. 1869). Royal Bank Plaza, Toronto, Ontario M5J 2J5. Director: Orion Royal Bank Limited; RBC Holdings B.V.; Kitcat and Aitken Company; RoyFund (Equity) Ltd. Born Montreal, Que-

ROBERT C. PATERSON

bec, April 9, 1928; son of Alexander Thomas and Anna Cassils Cowans Paterson. Educated: Selwyn House School, Montreal; Trinity College School, Port Hope, Ontario; McGill University, Montreal, B.Comm. Joined the Royal Bank of Canada, 1949, holding various positions in Montreal, Toronto, Edmonton, Calgary and New York; Executive Officer, 1968; Deputy General Manager, 1970; Executive Vice-President, Finance and Investments, 1979; Executive Vice-President, Treasury and Money Markets, 1983; Senior Executive Vice-President, Treasury & Money Markets, July, 1985; present post, June, 1986; Past President, Royal Bank Mortgage Corp.; Chairman, RBC Holdings BV, London, England, 1980 – 1983. Governor: Appleby College; London House Association of Canada; President, Canadian Psychiatric Research Foundation; Past Chairman, Selwyn House School; Past President, University Club of Montreal; Former member, Executive Committee, Board of Governors, McGill University; Former member, Management Committee, Overseas Bankers Club. Married Ann Skaith, October 9, 1954; has four children (Alexander, Hartland, Elspeth and Ann). Clubs: University, Montreal; Hermitage, Magog; York, Toronto; Badminton & Racket, Toronto; The Overseas Bankers Club, London, England. Recreation: tennis.

Paterson, Robert John, OStJ
Executive Vice-President and Director, N.M. Paterson & Sons Limited (est. 1908), grain handlers, vessel owners and operators. P.O. Box 664, Thunder Bay, Ontario P7C 4W6. President and Director: N.M. Paterson & Fils (Quebec) Limitée; Western Engineering Services Limited. Director: Winnipeg Charterers Limited; Paterson Investments Ltd.; Goderich Elevators Limited; Canadian Committee for Lloyd's Register of Shipping; Dominion Marine Association; Canadian Lake Carriers Association. Born Fort William, Ontario, April 12, 1951; son of Catherine Cameron (Fraser) Paterson and the late John Norman Paterson. Educated: Public School, Thunder Bay; Ashbury College, Ottawa; Lakehead University; McGill University. Junior Clerk, N.M. Paterson & Sons Limited, Thunder Bay, 1971; Paymaster, Vessel Payroll, 1972; Office Administrator and Vessel Agent, Montreal, 1973; Vice-President and Director, Thunder Bay, 1981. Member: Lake Superior Scottish Regiment Senate; Board of Governors: Ashbury College; Lakehead University; Director, Thunder Bay Chamber of Commerce; Senator, Norman M. Paterson Foundation. Married Ingrid Susan Carolyn Hagen, daughter of Trygve Hagen, June 14, 1980, has two sons (John Robert Fraser, born March 5, 1982 and David Alexander Trygve, born October 15, 1985). Clubs: Montreal Amateur Athletic Association; Montreal Skeet; Thunder Bay Canada Games Complex; Fort William Country; Thunder Bay Trap & Skeet; St. James's, Montreal; University

ROBERT JOHN PATERSON

Club, Cleveland. Recreations: Golf, skiing, hockey, boating, tennis and skeet shooting. Presbyterian. Residence: 1735 McGregor Avenue, Thunder Bay, Ontario P7E 5E9.

Pattison, William Brien, B.Sc., M.B.A.
President, Delta Hotels Limited (est. 1962), operation and management of hotels. 557 Church Street, Toronto, Ontario M4Y 2E2. Born Vancouver, British Columbia, April 28, 1932; son of John William and Kathryn (Tonkin) Pattison. Educated: Vancouver College (high school); Cornell University, B.Sc., 1954; Harvard University, M.B.A.,

1958. Chairman: Board of Governors, Ryerson Polytechnical Institute Toronto, Ontario; Tourism Sector, Canada Japan Business Cooperation Committee; Past Chairman, Tourism Industry Association of Canada (TIAC). Director, British Columbia Paraplegic Foundation. Governor, Washington Athletic Club, Seattle, Washington. Aldermanic Candidate, City of Vancouver, 1972. Honours: named Marketing Executive of the Year by Sales and Marketing Executives, Vancouver 1975. Married Marilyn Smith; has two children (Brien and Sarah).

WILLIAM BRIEN PATTISON

Clubs: Pennask Lake Fishing and Game, Vancouver; Shaughnessy Golf & Country, Vancouver; The Vancouver Club, Vancouver; Granite, Toronto. Society: Alpha Tau Omega. Recreations: gardening, golf, fishing and tennis. Anglican. Residence: 125 Heath Street West, Toronto, Ontario M4V 2Y6.

Pattison, William Brien, B.Sc., M.B.A. Président de Les hôtels Delta Limiteé, (fondés en 1962), exploitation et gestion des hôtels. 557 Church Street, Toronto (Ontario) M4Y 2E2. Né à Vancouver (Colombie-Britannique) le 28 avril 1932; fils de John William et de Kathryn (Tonkin) Pattison. Études: Vancouver College (secondaire); Cornell University, B.Sc., 1954; Harvard University, M.B.A., 1958. Présidence: Conseil d'administration, Ryerson Polytechnical Institute, Toronto (Ontario); Canada Japan Business Cooperation Committee, secteur touristique. Ancien président de l'Association de l'industrie touristique du Canada (AITC). Administrateur, British Columbia Paraplegic Foundation. Governeur, Washington Athletic Club, Seattle (Washington). Candidat au conseil municipal de la ville de Vancouver, 1972. Distinctions: nommé "Marketing Executive of the Year", par les hauts responsables des ventes et du marketing, Vancouver, 1975. Époux de Marily Smith; père de deux enfants (Brien et Sarah). Clubs: Pennask Lake Fishing and Game, Vancouver; Shaughnessy Golf & Country, Vancouver; The Vancouver Club, Vancouver; Granite Club, Toronto. Société: Alpha Tau Omega. Loisirs: jardinage, golf, pêche et tennis. Religion: anglicane. Domicile: 125 Heath Street West, Toronto (Ontario) M4V 2Y6.

Pawley, The Honourable Howard R., Q.C. Premier of Manitoba. President of the Executive Council; Minister of Federal-Provin-

HOWARD R. PAWLEY

cial Relations; and Member of Legislative Assembly for Selkirk. Born Brampton, Ontario. Educated: Brampton; Daniel McIntyre Collegiate, Winnipeg; Manitoba Teachers College; United College (now University of Winnipeg); Manitoba Law School; Holds B.A. and LL.B. degrees. Practised law in Stonewall and Selkirk and served as solicitor for Town of Selkirk. elected to Manitoba Legislature for Selkirk, June 25, 1969; re-elected, June 1973, October 1977, November 17, 1981 and March 1986; Minister of Municipal Affairs, 1969 – 76; Attorney-General, 1973 – 77; positions as Government Services Minister and Commissioner of Northern Affairs; Minister responsible for Manitoba Public Insurance Corporation; developed senior citizens' housing while Minister responsible for the Manitoba Housing and Renewal Corporation; elected leader of the New Democratic Party, January 13, 1979. Married Adele Pawley; has two children (Chris and Charysse).

GEORGE A. PEAPPLES

Peapples, George A., B.A., M.B.A.
President and Chief Executive Officer, General Motors of Canada Ltd. 215 William Street East, Oshawa, Ontario L1G 1K7. Born Benton Harbor, Michigan, November 6, 1940; son of Arthur L. and Kathleen C. (Peters) Peapples. Educated: University of Michigan, Ann Arbor, Michigan, B.A. (Economics), 1962; M.B.A. (Finance), 1963. Career: Financial Analyst, GM Corp., Detroit, 1964 – 68; Financial Analyst, New York Treasury Office, 1968 – 71; Director of Capital Analysis and Investment, New York, 1971 – 73; Assistant Division Controller, Delco Moraine Division, Dayton, Ohio, 1973 – 75; Assistant Treasurer, Bank Relations, GM Corp., Detroit, 1977 – 77; Assistant Secretary of Navy (Financial Management), U.S. Department of Defense, 1977 – 80; Assistant Controller, GM Corp., Detroit, 1980 – 82; Vice-President and Finance Manager, GM of Canada Ltd., Oshawa, 1982 – 84; Group Director, Strategic Business Planning, GM Corp., Chevrolet-Pontiac Canada Group, Warren, Michigan, 1984 – 86; President and General Manager, General Motors of Canada Ltd., 1986 – . Member: Advisory Committee, University of Western Ontario, London; Board of Governors, Junior Achievement of Canada. Honours: Distinguished Public Service Award, September, 1980. Married Rebecca Sowers, June 27, 1962. Society: Phi Kappa Phi Honor Society.

Peckford, The Honourable Alfred Brian, P.C., M.H.A., B.A., B.A.(Ed.)
Premier of Newfoundland and Labrador and Leader of the Progressive Conservative Party. Member of the House of Assembly for Green Bay Newfoundland. Born Whitbourne, Newfoundland, August 27th, 1942. After graduation from high school attended Memorial University of Newfoundland, from which he received a B.A. and a B.A.(Ed.). Elected to the House of Assembly in March 1972 as the first Progressive Conservative Member for the District of Green Bay. Appointed Special Assistant to Premier Frank D. Moores in January 1973. Appointed Minister of Municipal Affairs and Housing in October 1974. Re-elected in the General Election of September 1975. Appointed Minister of Mines and Energy in September 1976. Given the added portfolio of Rural Development in April 1978. Elected Leader of the Progressive Conservative Party of Newfoundland and Labrador at

a Leadership Convention on March 17th, 1979 in St. John's. Sworn in as Premier March 26th, 1979. Re-elected Premier in general elections on June 18th, 1979, April

ALFRED BRIAN PECKFORD

6th, 1982 and April 2, 1985. Vanier Award winner as an outstanding Young Canadian, 1980. Sworn to the Privy Council of Canada on April 17th, 1982 in recognition of his contribution as a First Minister involved in the patriation of the Constitution of Canada. Awarded an honourary Doctor of Laws Degree by Memorial University of Newfoundland, October 5, 1986.

Peckford, L'honorable Alfred Brian, C.P., M.H.A., B.A., B.A.(Ed.)
Premier ministre de la Terre-Neuve et du Labrador et chef du Parti progressiste-conservateur. Membre de la Chambre de l'assemblée de Green Bay, Terre-Neuve. Né à Whitbourne (Terre-Neuve) le 27 août 1942. Après avoir frequenté l'école secondaire, il commence ses études à l'Université Memorial de Terre-Neuve, où il obtient un baccalaureat ès arts et un baccalaureat en éducation. Élu à la Chambre de l'assemblée en janvier 1972, il est le premier membre progressiste-conservateur élu par la circonscription de Green Bay. Nommé adjoint spécial auprès du premier ministre Frank Moores en janvier 1973. Nommé ministre, Département des affaires municipales et du logement en octobre 1974. Réélu dans l'élection générale en septembre 1975. Nommé ministre des mines et de l'énergie en septembre 1976, il devient de plus ministre du développement rural en avril 1978. Élu chef du Parti progressiste-conservateur à la Terre Neuve et au Labrador lors du congrès à la chefferie à St. John's le 17 mars 1979. Assermenté premier ministre le 26 mars 1979. Réélu premier ministre le 18 juin 1979, le 6 avril 1982 et encore le 2 avril 1985. Il a reçu le Prix Vanier en 1980, comme un jeune canadien éminent. Assermenté membre du Conseil privé par sa Majesté la Reine Elizabeth II le 17 avril 1982 en reconnaissance de sa contribution comme premier ministre dans la formation de la nouvelle constitution. Décerné d'un doctorat honorifique en droit de l'université Memorial de la Terre-Neuve le 5 octobre 1986.

Pedersen, Knud George, B.A., M.A., Ph.D.
President, The University of Western Ontario. London, Ontario N6A 5B9. Director, MacMillan Bloedel Ltd., 1984 – . Born Three Creeks, Alberta, June 13, 1931. Educated: Provincial Normal School, Diploma in Teaching (1952); University of British Columbia, B.A. history and geography (1959); University of Washington, M.A. geography and administration (1964); University of Chicago, Ph.D. administration and economics of education (1969). Began as Vice-Principal and Principal at various schools in N. Vancouver; Staff Associate, University of Chicago, Chicago 1965 – 66; Teaching Intern, 1966; Research Associate, 1966 – 68; Assistant Professor, University of Toronto, Toronto, 1968 – 70; Assistant Professor and Associate Director, University of Chicago, 1970 – 72; Dean, Associate Professor and Professor, University of Victoria, Victoria, B.C., 1972 – 75; Vice-President and Professor, University of Victoria, 1975 – 79; President and Professor, Simon Fraser University, Vancouver, 1979 – 83; President, University of British Columbia, 1983 – 85; President, University of Western Ontario, 1985 – . Member: American Educational Research Association; Association for the Advancement of Scandinavian Studies in Canada; Canadian Association of School Administrators; Canadian College of

Teachers; Canadian Education Association; Canadian Educational Researchers' Association; Canadian Foundation for Economic Education; Canadian Society for the Study of Education; Canadian Tax Foundation; Commonwealth Association of Universities; Comparative and International Education Society; Institute of Public Administration of Canada; Inter-American Organization for Higher Education; International Association of University Presidents; International Council on Education for Teaching;

KNUD GEORGE PEDERSEN

National Society for the Study of Education; Phi Delta Kappa; Round Table, Vancouver. Author of: *The Itinerant Schoolmaster: A Socio-Economic Analysis of Teacher Turnover*, (Chicago: Midwest Admin. Centre, University of Chicago, 1973); numerous chapters in textbooks and articles in professional journals. Board of Directors: Association of Universities and Colleges of Canada, 1979 – 84; Canadian Club of Vancouver, 1980 – 82 and President 1983 – 84; Education Network for Older Adults, 1982; Inter-American Organization for Higher Education, 1979 – 1984; Public Employers' Council of B.C., 1979 – 83; Vancouver Board of Trade, 1983 – 1985; Pulp & Paper Research Institute of Canada, 1983 to present. Board of Governors: Arts, Sciences & Technology Centre, 1980 – 1985; The Leon and Thea Koerner Foundation, 1981 – 1985; Advisory Committee: Vancouver Academy of Music, 1981 – 1985; Office of International Development, AUCC, 1979 – 83; Board of Trustees, Discovery Foundation, 1980 – 1985; Council of Trustees, Institute for Research on Public Policy, 1982 to present. Long Range Planning Committee, Universities Council of British Columbia, 1979 – 85; Task Force on Forestry Manpower Needs, Ministry of Forestry, Province of British Columbia, 1982. Patron: Association of Neighbourhood Houses of Greater Vancouver, 1982; Lester Pearson College of the Pacific, 1983. Honours: B.C. Teachers' Federation Postgraduate Scholarship, 1965; University of Chicago Scholarship, 1965; Ford Foundation Fund for the Advancement of Learning (Ford Fellow), 1965 – 68; Canada Council Doctoral Fellowship, 1966 – 68; Fellow, Canadian College of Teachers (F.C.C.T.) elected, 1977; Fellow, The Royal Society of Arts (F.R.S.A.). Married Joan Elaine Vanderwarker, August 15, 1953; has two children (Greg and Lisa). Clubs: London Hunt and Country Club; London Club; University Club of London. Recreations: fishing and golf. Residence: 1836 Richmond Street, London, Ontario N6A 4B6.

Penikett, The Honourable Antony, M.L.A. Government Leader, Member for Whitehorse West, Yukon Legislative Assembly. P.O. Box 2703, Whitehorse, Yukon Y1A 2C6. Born November 14, 1945; son of Erik and Sally Ann Penikett. Chief Steward, United Steelworkers of America, Clinton Asbestos Mine, 1969 – 70; Campaign Manager for Wally Firth, M.P., Northwest Territories, 1972; Member of Federal Council, New Democratic Party of Canada, 1973 – ; Executive Assistant to Federal New Democratic Party Leader, 1975 – 76; Alderman for City of Whitehorse, 1977 – 79; elected National President, New Democratic Party, July 5, 1981; re-elected July 2, 1983; elected President, Canadian Council of Public Accounts, July, 1983; first elected to Yukon Legislature November 20, 1978; became Opposition Leader October 13, 1981; re-elected June 7, 1982; re-elected May 13, 1985; became Government Leader and Minister responsible for Executive

Council Office, Finance, Public Service Commission, Economic Development: Mines and Small Business May 29, 1985. Author of: *"The Mad Trapper"*, (BBC-TV

ANTONY PENIKETT

and Time/Life Films), 1972; *La patrouille Perdue,* ORTF, France, 1974. Married Lula Mary Johns, 1974; has three children (John Tahmoh, Sarah Lahlil and Stephanie Yahsan). New Democratic Party. Christian Socialist. Residence: P.O. Box 4584, Whitehorse, Yukon Y1A 2R8.

Penny, Walter Frederick, B.A., C.A.
Chartered Accountant. President and Chief Executive Officer, St. Lawrence Cement Inc. (est. 1953). 1945 Graham Boulevard, 2nd Floor, Mount Royal, Québec H3R 1H1. Director: St. Lawrence Cement Inc.; Holderbank Financière Glaris, S.A., Switzerland; Portland Cement Association, U.S.A. Born Toronto, Ontario, May 16, 1929; son of Leo Walter Penny of Toronto, Ontario and Lillian (Morgan) Penny of Newfoundland. Educated: Regal Road Public School; Oakwood Collegiate Institute, 1946; University of Toronto, B.A., 1949; Chartered Accountant, 1953. Articled, J. Clare Wilcox & Co., Toronto, 1949 – 52; Audit Supervisor, Riddell, Stead, Graham & Hutchison, Toronto, 1952 – 55; Chief Accountant and Office Manager, St. Lawrence Cement Inc., Toronto, 1955 – 61; Treasurer, 1961 – 69; transferred to Montréal, 1966; Vice-President, Finance, Montréal, 1969 – 79; Senior Vice-President, Finance, 1979 – May 1981; President and Chief Operating Officer, May 1981 – May 1986; President and Chief Executive Officer, May 1986 – . Has five children (Brian, Kevin, Stephen, Janet and Lesley).

WALTER FREDERICK PENNY

Clubs: Royal Oak Tennis; Hudson Yacht; St. James; Montréal Athletic Amateur Association. Recreations: golf, tennis and reading. Residence: 1212 Pine Ave. West, Apt. 703, Montréal, Québec H3G 1A9.

Pepper, John J., Q.C., K.M., K.L.J., B.A., B.C.L.
Partner, Campbell, Pepper, Laffoley, Advocates, Barristers and Solicitors. 1 Place Ville-Marie, Montreal, Quebec H3B 2B3. President and Director: Soges Canada Inc.; O.A. Travel Inc.; British Airways Holidays (Canada) Ltd. Director: Canadian Ultramar Limited; Ultramar Canada Inc.; B.R.S.C. Inc.; Rediffusion Inc.; Scaffold Fast Ltd.; Transvision (Eastern Townships) Ltd. Born Montreal, Quebec, February 17, 1928; son of the late William and Blanche (Frigon) Pepper,

grandson of J.A. Frigon, former Member of Quebec National Assembly, St. Maurice County (Shawinigan) and Annette Massicotte, both of St. Prosper, Quebec. Educated: Westmount public schools; Loyola College, B.A.; McGill University, B.C.L. Read law with the Honourable F. Philippe Brais, Q.C., M.L.C. and A. J. Campbell, Q.C. 1949 – 53; called to the bar of Quebec, 1953; appointed Queen's Counsel September 18, 1969. Upon being called to the Bar in 1953, became associated with Honourable F. Philippe Brais, Q.C., M.L.C., and A.J. Campbell, Q.C., in the law firm of Brais & Campbell and successor firms (now Campbell, Pepper, Laffoley). Member: Bar of the Province of Quebec (Board of Discipline, 1968 – ; General Council & Executive, 1977 – ; Public Information Bureau, 1971 –); Bar of Montreal (Director, Legal Aid Bureau, 1962 – 63; Secretary, 1963 – 65; Bâtonnier, 1978 – 79); Canadian Bar Association (Chairman, National Membership

JOHN J. PEPPER

Committee and Member of National Executive, 1975 – 77; Member of Council, Secretary (1963) and President (1965) of the Insurance Section, Quebec Branch); Fellow, American College of Trial Lawyers; Special Federal Crown Prosecutor, 1954 – 57; Judge, Ad Hoc Canadian Citizenship Court, 1957; Director, Corporation of St. Mary's Hospital; Director, Vice-President and Secretary, St. Mary's Hospital Foundation; Director, Montreal Joint Hospital Institute; Member of Board of Governors, Concordia University, Montreal; Vice-President, Montreal Board of Trade; Montreal Children's Hospital Foundation. Honours: Knight of Magistral Grace of the Sovereign and Military Order of Malta; Knight of the Military and Hospitaller Order of St. Lazarus of Jerusalem. Married Anita Turcotte, daughter of the late E.J. Turcotte, F.R.A.I.C., Outremont, Quebec, 1953; has five children (John, David, Timothy, Anthony and Andrew). Clubs: Mount Royal; St. James's; Montreal Badminton and Squash; Forest and Stream; Mont Tremblant Golf and Country; Montreal Reform (President and Director, 1966 – 68); Quebec Garrison (Quebec); Romaine River Salmon Club Inc.; Canadian; Mount Bruno Country. Societies: Delta Upsilon Fraternity, McGill (President, 1952); Westmount Municipal Association (Executive, 1962 – 64); Loyola of Montreal (President Alumni and Member of Board of Governors 1968 – 69). Recreations: Fishing, golf and skiing. Liberal. Roman Catholic. Residences: 3637 The Boulevard, Westmount, Quebec H3Y 1S6; Le Boisé, Lac Supérieur, County of Laurentides-Labelle, Quebec J0T 1P0.

Pepper, Philip Barry Chaytor, Q.C., M.A. Barrister, Counsel to Fraser & Beatty. P.O. Box 100, First Canadian Place, Toronto, Ontario M5X 1B2. Born Lichfield, Staffordshire, England, October 1, 1922; son of the late Arthur Chaytor and Phyllis Pepper of Worcestershire, England. Educated: Bromsgrove School, Worcestershire; Peddie School, New Jersey, U.S.A.; Oxford University, B.A., 1947; M.A., 1952; Osgoode Hall Law School. Read law with Shirley Denison, Q.C., 1947, and Joseph Sedgwick, Q.C., 1949; called to the bar of Ontario, 1950; appointed Queen's Counsel 1959. Member: Canadian Bar Association; Medico-Legal Society (President, 1964 – 65); The Advocates' Society (President, 1974 – 76); Bencher of the Law Society of Upper Canada; President, The Federation of Law Societies, 1984 – 85; Fellow of The American College of Trial Lawyers; Honourary Bencher, Middle Temple, London, England. Served

with the RCAF, 1941 – 45; Flying Boat Captain, 423 Squadron RCAF, overseas. Married Marjorie Ruth Palmer, daughter of the late L.C. Palmer, M.C., M.D., and Mrs. Clare Palmer, July 5, 1947; has four children

PHILIP BARRY CHAYTOR PEPPER

(Anthony, Sarah – Mrs. John Nagel, Anne and Nicole). Clubs: Albany; English Speaking Union, Toronto; Mid-Ocean, Bermuda. Anglican. Residences: 64 Belmont Street, Toronto, Ontario M5R 1P8; c/o Foote's Bay P.O., Muskoka, Ontario P0C 1C0.

Perkin, Dr. James Russell Conway, B.A., M.A., D.Phil.
President and Vice-Chancellor, Acadia University. Wolfville, Nova Scotia B0P 1X0. Born Northamptonshire, England, Aug. 19, 1928; son of William and Lily Maud (Drage) Perkin. Educated: Daventry Grammar School, Northamptonshire, 1940 – 45; Oxford University, B.A. (1952); M.A. (1955); D.Phil. (1955); Strasbourg University, France, 1954 – 55. Minister, Altrincham Baptist Church, Cheshire, England, 1956 – 62; Lecturer (New Testament Greek), New College, Edinburgh, 1963 – 65; Associate Professor (New Testament Interpretation), McMaster, Divinity College, 1965 – 69; Head, Dept. of Religious Studies, Acadia University, Wolfville, N.S., 1969 – 77; Dean of Arts, Acadia University, Wolfville, 1977 – 80; Vice-President (Academic), 1980 – 81; Acting President, 1981 – 82; President and Vice-Chancellor, Acadia University, Wolfville, 1982 – . Member: Nova Scotia Gerontology Association, Vice-President, 1977 – 79; Nova Scotia Gerontology Association, President, 1979 – 81. Author of: Has written numerous books and contributed approximately 150 essays, articles and reviews to 18 journals. Served in the Royal Air Force, 1946 – 49.

JAMES RUSSELL CONWAY PERKIN

Honours: Winner of the Baptist Union Open Scholarship, 1953; Honourary Doctor of Divinity, McMaster University, May 1986. Married Dorothy Joan Bentley, 1953; has three children (James Russell Bentley, John Conway and Anne Louise). Societies: Society for New Testament Studies; Canadian Society for the Study of Religion. Recreations: music, literature, squash, tennis and sailing. Baptist. Residence: P.O. Box 355, 362 Main St., Wolfville, Nova Scotia B0P 1X0.

Perley-Robertson, George, Q.C.
Partner, Perley-Robertson, Panet, Hill and McDougall. 99 Bank Street, Ottawa, Ontario K1P 6C1. Director: Oakite Products of Canada, Ltd.; Allen Products Company of Canada Ltd.; The Sally Letson Foundation; The Harry P. Ward Foundation; and other companies. Born Ottawa, Ontario, September 5, 1920; son of Irvine and Ethel Perley-Robertson, both of Ottawa. Educated: Ashbury College, Rockcliffe Park, Ottawa; Upper Canada College, Toronto; Queen's University,

GEORGE PERLEY-ROBERTSON

Kingston. Called to the bar of Ontario, 1949; appointed Queen's Counsel 1961. Served with the Royal Canadian Artillery, 1940 – 45. Has one son and one daughter. Clubs: The Rideau; St. Sixte Fish & Game. Residence: 21 Belvedere Crescent, Ottawa, Ontario K1M 0E5.

Perrault, William Nelson, F.C.G.A., N.P., R.I. (B.C.)
Senior Partner, Perrault Tamasi (est. 1975), certified general accountants. Suite 102, 1975 Lonsdale Avenue, North Vancouver, British Columbia V7M 2K3. Past President, Certified General Accountants' Association of Canada, (1985 – 86). Chairman, Management Committee, Evancic Perrault Robertson. President: P. & C. Consultants Ltd.; Marcam Mortgage Corporation. Vice-President and Treasurer, Bathrooms Beautiful Canada Ltd./Bain Joli Canada Ltée. Born New Westminster, B.C., August 26, 1931; son of Alderic and Annice Perrault. Office Manager, Bramwell Construction Ltd., Vancouver, B.C., 1953 – 1956; Internal Auditor, Simpson Sears Ltd., Burnaby, B.C., 1956 – 1957; Office Manager, Arthur C. Weeks Ltd., Vancouver, 1957 – 1960; Treasurer, C.J. Oliver Limited, Vancouver, 1960 – 1968; Controller, Crest Realty Ltd., North Vancouver, 1968 – 1975. Member: Certified General Accountants' Association of Canada; Certified General Accountants' Association of British Columbia (President, 1980); The Society of Notaries Public of British Columbia; Real Estate Institute of British Columbia. Community Activities: Director of North and West Vancouver Hospital Society, 1984 – 86; Director and Treasurer of Outward Bound Canada, 1966 – 74. Married Margaret Perrault (née Fielding),

WILLIAM NELSON PERRAULT

June 26, 1953; has two children (Deborah Anne Roberts and Kevin Michael Perrault). Recreations: Running and travel. Residence: 1959 Alderlynn Drive, North Vancouver, British Columbia V7J 2S8.

Perrett, John Felix, Q.C., B.A.
Partner, Robertson, Perrett (est. 1944), barristers & solicitors. 180 Dundas Street West, Toronto, Ontario M5G 1Z8. Chief Agent in

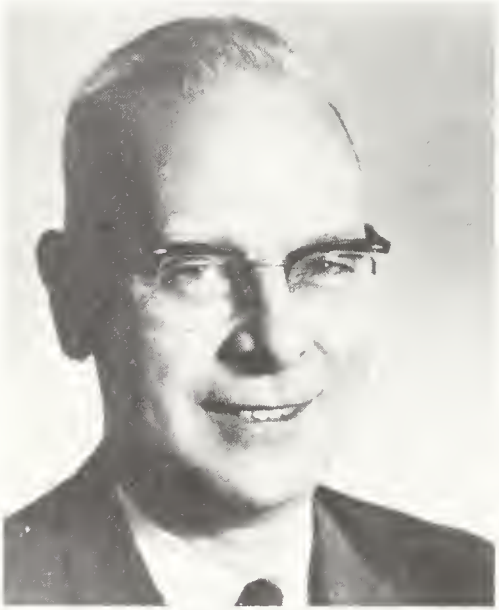

JOHN FELIX PERRETT

Canada: Washington National Insurance Company; Pacific Mutual Life Insurance Company. Born Simcoe, Ontario, September 2, 1912; son of John Kingcombe Perrett of Simcoe and Jeanne Marguerite (DesBats) Perrett of Calais, France. Educated: Simcoe public and high schools; University of Toronto, Honour Law, 1935; Osgoode Hall Law School, B.A., 1935 – 38. Read law with McMaster, Montgomery & Fleury, 1935 – 38; called to the bar of Ontario, June 2, 1938; appointed Queen's Counsel 1953. Solicitor to Commissioner for Agricultural Loans, Province of Ontario, Toronto, 1938 – 39; joined present firm, Toronto, 1945. Member: York County Law Association; Canadian Bar Association. Served with Royal Canadian Artillery overseas, 1939 – 44; spent 6 months at C.W.S.C. No. 11, Royal Military College; discharged as Captain, 1945. Married Shirley Lockett, daughter of the late Dr. Warren Frederick Lockett, Hamilton, Ontario, April 5, 1940, divorced, December 14, 1970. Married Ruth Mary Swan (Stinson), January 8, 1971. Clubs: Lawyers; National; Gyro; Board of Trade of Metropolitan Toronto. Society: Psi Upsilon Fraternity. Recreations: boating, fishing and bridge. Conservative. Anglican. Residence: 35 Wynford Heights Crescent, Suite 1904, Don Mills, Ontario M3C 1L1.

Peters, John Raymond, C.M.
President and Chief Executive Officer, WIC Western International Communications Ltd. 505 Burrard Street, Suite 1960, Vancouver, British Columbia V7X 1M6. Chairman of the Board: British Columbia Television Broadcasting System Ltd., P.O. Box 4700, Vancouver, British Columbia V6B 4A3; Canadian Satellite Communications Inc. (Cancom), 54 Village Centre Place, Mississauga, Ontario L4Z 1V9. Chairman and Director, Westcom Radio Group Ltd. which comprises CKNW/CFMI-FM, Vancouver, CHQR, Calgary, CJOB/CKIS-FM, Winnipeg, CHML/CKDS-FM, Hamilton, CFGM and CILQ-FM, Toronto. Director: WIC Western International Communications Ltd.; British Columbia Broadcasting Company Ltd.; Canadian Satellite Communications Inc. (CANCOM); Northwest Sports Enterprises Ltd. (Vancouver Canucks); CHEK-TV Ltd., Victoria, B.C.;

JOHN RAYMOND PETERS

Okanagan Valley Television Company Limited, Kelowna, B.C. Chairman of the Executive Committee and Director, CTV Television Network, Toronto, Ontario. Born Vancouver, British Columbia, December 14, 1926; son of Walter James and Lucy (Hine) Peters, both of London, England. Grew up in Radio Broadcasting as a performer, musician and writer, CJOR National Dominion Network and Canadian Broadcasting Corporation National Radio Network, 1934 – 48; Promotion Manager, London Records, Montreal, 1949 – 50; studied television production, New York, 1951; Radio/Television Director, Harold F. Stanfield Advertising, Montreal (now Gordon Hill Advertising Ltd.); produced programs and commercials for major national advertisers, Toronto and Montreal, 1952 – 53; Commercial Manager, CHCH-TV, Hamilton, Ontario, 1954 – 60; Sales Manager, CHAN-TV, Vancouver, 1960; Managing Director, 1961; President, British Columbia Television Broadcasting System Ltd., CHAN-TV, Vancouver, CHEK-TV, Victoria, 1963 – 81; Chairman of the Board, British Columbia Broadcasting System Ltd., 1981 – ; President, WIC Western International Communications Ltd., 1982 – ; Chairman of the Board, Canadian Satellite Communications Inc. (Cancom), 1984 – ; Past President: Canadian Association of Broadcasters, 1968 – 69; British Columbia Association of Broadcasters, 1966 – 67; Past Vice-President, Central Canada Association of Broadcasters, 1958 – 59. Member: Quarter Century and Half Century Clubs of Canadian Association of Broadcasters; Young Presidents' Organization; Founder, Elderstatesman and Patron Member, Variety Club, Vancouver. Honours: Appointed Member of the Order of Canada, December 17, 1984. Married Heidi Freya Sohnel, daughter of Paul Sohnel, September 2, 1966; has three children (Martin, Richard and Lawrence). Clubs: Vancouver; Royal Canadian Yacht; Royal Vancouver Yacht; West Vancouver Yacht; Vancouver Golf; Capilano Golf & Country. Recreations: Sailing, fishing and golf. Residence: 5960 Raven Place, West Vancouver, British Columbia V7W 1X2.

Peterson, The Honourable David Robert, M.P.P.
Premier of Ontario. David Peterson was sworn in as Ontario's twentieth Premier Wednesday, June 26, 1985. First elected as the member for London Centre in 1975, Mr. Peterson won the leadership of the Ontario Liberal Party in February 1982. A lawyer and businessman by training, David Peterson was born in Toronto, December 28, 1943, and raised in London. In 1964 he earned his Bachelor of Arts degree in philosophy and political science from the University of Western Ontario. He went on to the University of Toronto, completing his Bachelor of Laws degree in 1967. After articling in Toronto, he was called to the Bar in 1969.

DAVID ROBERT PETERSON

He assumed the presidency of his family's business in London. Mr. Peterson has a lengthy record of community involvement. He is a member of the Chamber of Commerce, Young Presidents' Organization, Kidney Foundation of Canada (Ontario Branch), Cystic Fibrosis Foundation, and the Young Men's Christian Association and is a Fellow at McLaughlin College. He is also an Honourary Patron of the 1984 Free Olympiad. As the youngest President of the London Canadian Club, he was the first to admit women as members. The Peterson family has a long tradition of political involvement. His father, Clarence Peterson,

was a signatory to the Regina Manifesto in 1933 and served for many years as an alderman in the City of London. Clarence Peterson also stood as a Liberal candidate in the 1955 provincial and the 1963 federal elections. Mr. Peterson's brother, Jim, was elected to the federal House of Commons in 1980 as M.P. for Willowdale. Mr. Peterson is married to the former Shelley Matthews. They have three children, Ben (born September 8, 1977), Chloe (born August 2, 1979), and Adam (born November 11, 1981).

Peterson, L'honorable David Robert, député
Premier ministre de l'Ontario. M. David Peterson est devenu le 20e premier ministre de l'Ontario le mercredi 26 juin 1985. D'abord élu député de London Centre en 1975, M. Peterson a remporté la course au leadership du parti Libéral de l'Ontario en février 1982. Avocat et homme d'affaires, M. Peterson est né à Toronto le 28 décembre 1943; il a été élevé à London. En 1964, il a obtenu son baccalauréat ès arts en philosophie et sciences politiques à l'université Western Ontario. Il a poursuivi ses études à l'université de Toronto où il s'est vu décerner un baccalauréat en droit en 1967. Après un stage à Toronto, il a été reçu au barreau en 1969. Il a ensuite pris la direction de l'entreprise familiale à London. M. Peterson a à son actif une impressionnante liste d'activités au sein de la collectivité. Il est membre de la Chambre de commerce, de l'organisation des jeunes présidents, de la Fondation canadienne des maladies du rein (section de l'Ontario), de la Cystic Fibrosis Foundation et de la Young Men's Christian Association; il est également Fellow du collège McLaughlin et patron honoraire des Olympiades libres de 1984. Il a été le plus jeune président du Canadian Club de London et le premier président à admettre des membres féminins. La famille Peterson a une longue tradition de participation à la vie politique. Le père de M. Peterson, M. Clarence Peterson, a été signataire du Manifeste de Regina en 1933 et a été pendant de nombreuses années conseiller municipal de la Ville de London. M. Clarence Peterson a également été candidat libéral aux élections provinciales de 1955 et aux élections fédérales de 1963. Le frère de M. Peterson, Jim, a été élu à la Chambre des communes à Ottawa en 1980 à titre de député de Willowdale. M. Peterson et son épouse, née Shelley Matthews, ont trois enfants: Ben (né le 8 septembre 1977), Chloe (née le 2 août 1979) et Adam (né le 11 novembre 1981).

Petrone, Alfred Anthony, Q.C.
Barrister, Founding Partner, Petrone, Hatherly, Hornak & Associates. 22 North Cumberland Street, Thunder Bay, Ontario P7B 5J9. Director: Keenlin Investments

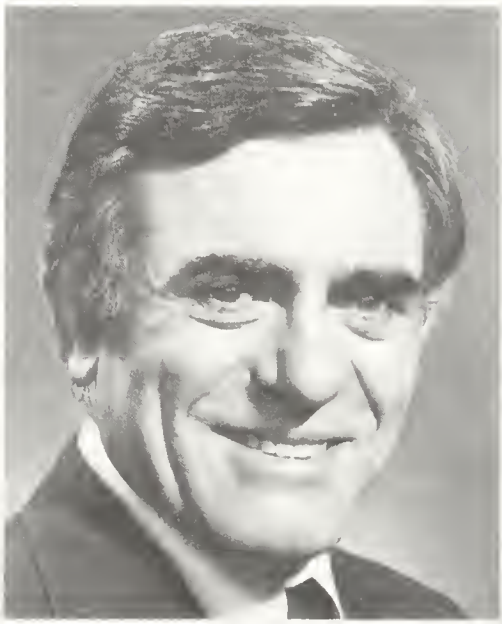

ALFRED ANTHONY PETRONE

Ltd.; Willow Towers (Thunder Bay) Limited; M.P.S. Group Corporation; Alfapet Investments Limited. Former Director: Dynast Forest Products Ltd.; Baywoods Processing Ltd.; Tawn Investments Ltd.; Great West Timber Ltd. Born Port Arthur, Ontario, January 6th, 1925; son of the late Louis and Louisa Petrone. Educated: Assumption College, B.A. Called to the bar of Ontario, 1953; appointed Queen's Counsel 1963. Former Member, Thunder Bay Board of Education; Former Chairman, Public Utilities Commission; Former President, Thunder Bay Law Association; Former Director: The Advocates' Society; Ontario Criminal Lawyers Association; Y.M.C.A.; defence counsel in several thousand criminal cases, including over 65 homicides. Member:

Royal Canadian Legion and Honourary Life Member of Italian Mutual Benefit Society. Served overseas with Royal Canadian Navy in convoy duty during Second World War. Has six children: Mark, Marianne, Cathy, Jennifer, Elizabeth and Elysia. Recreations: Skiing, golf, tennis, 50 km cross-country ski-race, 1983 – 1984, 1985 – gold medal, 10 mi. road race, 1983 – 84, Triathlon participant, Morden, Manitoba, 1983, Grandma's Marathon, Duluth, Minnesota, 1984 and 1986 Birkebeiner 55 km, Minnesota. Residence: 40 South High Street, Thunder Bay, Ontario.

Petty, George S., B.Com.
Chairman and Chief Executive Officer, Repap Enterprises Inc., a fully integrated pulp and paper manufacturer, specializing in the manufacture and marketing of high value-added coated paper and premium market pulp, with three wholly-owned subsidiaries: Midtec Paper Corporation, Wisconsin; Miramichi Pulp & Paper Inc., New Brunswick; and Skeena Cellulose Inc., British Columbia. 1155 Dorchester Boulevard West, Suite 3200, Montreal, Quebec H3B 3S7. Born Montreal, Quebec, August 1, 1933; son of George Anson and Laura

GEORGE S. PETTY

(White) Petty. Educated: Montreal West High School; McGill University, Bachelor of Commerce, 1954. Founder of Penntech Papers, Inc., Pennsylvania, 1969; Director and Founder of Tembec Inc., Quebec, 1973. RCAF-ROTC, 1951 – 53. Married Virginia Hale Petty, December 30, 1972, father of two sons (Geoffrey and George Michael) and one daughter (Laura Jean). Clubs: Mount Royal; Royal Montreal Golf; Union League. Recreations: skiing, skating, golf, tennis and sailing. Residence: 775 Lexington Avenue, Montreal, Quebec.

Phelan, Paul
Chairman and Director, Cara Operations Limited, active in the food service industry and largely associated with transportation,

PAUL PHELAN

providing airline meals at major airports, operating restaurants, lounges, coffee shops, gift shops, newsstands and fast food services such as Swiss Chalet Restaurants and Harveys Restaurants in Canada and the U.S.A. 230 Bloor Street West, Toronto, Ontario M5S 1T8. Born Toronto, Ontario, September 10, 1917; son of Harry Warde and Stella (Donegan) Phelan. Educated: De LaSalle College, graduated 1938. Joined Canada

Railway News Company as a clerk, 1945; active in operating business and progressed to President of Cara Operations Limited, December 1961; Chairman of the Board, 1969; Chairman of the Board, Cara Holdings Limited; purchased control of Canada Railway News Company and its subsidiaries in December, 1961 through Cara Operations Limited; former companies now operate as Divisions of Cara Operations Limited. Served in World War II with R.C.A.F.; discharged with rank of Squadron Leader, 1945. Married Helen Gardiner, daughter of P.R. Gardiner, September 25, 1942; has four children (Paul D., Gail, Sharon and Rosemary). Clubs: Toronto; Royal Canadian Yacht; Badminton and Racquet; Osler Bluff Ski; Queen's; York. Recreations: sailing, skiing and tennis. Roman Catholic. Residence: 8 Old Forest Hill Road, Toronto, Ontario M5P 2P7.

Phelan, Paul
Président du conseil d'administration et administrateur de Cara Operations Limitée, dont les activités concernant l'industrie des services alimentaires sont étroitement liées aux réseaux de transport, fournissant des repas à bord dans les principaux aéroports, exploitant des restaurants, salons, cafés, boutiques d'articles de cadeau et kiosques de journaux et exploitant des restaurants casses-croûtes comme le Swiss Chalet et le restaurant Harvey, dans tout le Canada et aux États-Unis. 230 Bloor Street West, Toronto, Ontario M5S 1T8. Né à Toronto, Ontario le 10 septembre 1917; fils de Harry Warde et de Stella (Donegan) Phelan. Études: Collège De LaSalle, diplômé en 1938. Entré au service de Canada Railway News Company comme employé de bureau en 1945; avancement dans la direction des affaires pour accéder au poste de président de Cara Operations Limitée en décembre 1961; président du conseil d'administration, 1969; président du conseil d'administration de Cara Holdings Limitée; acquiert le contrôle de Canada Railway News Company et ses succursales en décembre 1961 par la direction de Cara Operations Limitée (ces compagnies fonctionnent à présent comme divisions de Cara Operations Limitée). A servi pendant la Deuxième Guerre mondiale avec l'Aviation royale canadienne; Chef d'escadrille à la retraite en 1945. Épousé à Helen Gardiner, fille de P.R. Gardiner le 25 septembre 1942; ils ont quatre enfants (Paul D., Gail, Sharon et Rosemary). Clubs: Toronto; Royal Canadian Yacht; Badminton and Racquet; Osler Bluff Ski; Queen's; York. Loisirs: voile, ski et tennis. Catholique. Domicile: 8 Old Forest Hill Road, Toronto, Ontario M5P 2P7.

Phillips, Neil Franklin, Q.C., B.A., LL.B., B.C.L.
Senior Resident Counsel, Phillips & Vineberg, general law practice. 350 Park Avenue, New York, N.Y. 10022. Director: The Royal Bank of Canada; The Seagram Company Ltd.; Montedison Canada Limited; Canadian Pacific Enterprises (U.S.) Inc.; Marathon U.S. Realties Inc.; Ritz Carlton Inc. Born Montreal, Quebec, November 1, 1924; son of Lazarus Phillips, Q.C. and Rosalie Phillips, both of Montreal, Quebec. Educated: Westmount High School; Williams College, Williamstown, Massachusetts, B.A.; Yale University Law School; New Haven, Connecticut, LL.B.; McGill University, B.C.L. Read law with Phillips, Bloomfield, Vineberg & Goodman; called to the bar of

NEIL FRANKLIN PHILLIPS

Montreal, 1950. Author of: *United States Taxation of Foreign Entities,* Carswell, 1952. Served during World War II, R.C.N.V.R., 1942 – 45; discharged with rank of Lieuten-

ant. Married Sharon Whitely Greer, daughter of James Whitely Greer, Rye, New York, September 24, 1957. Club: Metropolitan (New York). Society: Phi Alpha Delta Fraternity (Secretary, 1951).

Phillips, Robert Quaife, B.S.A.
President and Chief Executive Officer, Cansulex Limited (est. 1962), international sulphur marketing and President, Canworld Shipping Company Limited (est. 1968). The

ROBERT QUAIFE PHILLIPS

World Trade Centre, 760 – 999 Canada Place, Vancouver, British Columbia V6E 3E1. Born Sarnia, Ontario, July 10, 1925; son of William Edward Phillips of Sarnia and Emily Homer Phillips of Burlington, Ontario. Educated: S.C.I. and TS, Sarnia; Ontario Agricultural College, Guelph, Ontario, B.S.A. Sales Representative, C-I-L, Toronto, 1947; Winnipeg, 1948; Belleville, 1949; Advertising and Sales Promotion Manager, Chipman Chemicals, Hamilton, 1955; Sales Manager, Montreal, 1957; Manager, Agricultural Chemicals Ltd., Toronto, 1960; President and Chief Executive Officer, 1966; Regional General Manager, Agrico Chemical Co., Division of Continental Oil Co., Memphis, Tennessee, 1968; National Account Executive, Agrico International, Tampa, Florida, 1970; Director of Marketing, Phosphate Rock Export Association, Tampa, Florida, 1972; Vice-President, Marketing, 1977; President and Chief Executive Officer, Cansulex Limited, Vancouver, British Columbia, 1978 – . Member: Agricultural Institute of Canada; B.C. Institute of Agrologists; Director and Member of Executive Committee, The Sulphur Institute; Director, Canadian Export Association. President, Canada-China Trade Council. Past Chairman of Tampa World Trade Council, Greater Tampa Chamber of Commerce. Director and Vice-Chairman, International Committee, Ducks Unlimited (Canada). Trustee, the Soong Ching Ling (Madame Sun Yat-Sen) Children's Fund. Member: Sagit-Sectoral Advisory Committee on International Trade (Federal Government); Advisory Committee, Vancouver Community College. Canadian Representative to the Fertilizer Industry Advisory Committee, Food and Agriculture Organization of the United Nations. Member: Campaign Committee, Regent College; Honourable Order of Kentucky Colonels. Married Lorna Jean Torgeson, Estevan, Saskatchewan, daughter of "Torge" Torgeson, November 16, 1949; has four children (Robert Quaife, Robin Lee (Patterson), Kathleen Anne (Goodwin) and Laurie Jean). Clubs: Vancouver; Royal Vancouver Yacht; Shaughnessy Golf & Country; Calgary Petroleum; Vancouver Board of Trade; Officers' Mess: Argyll & Sutherland Highlanders of Canada (PL); Seaforth Highlanders of Canada. Recreations: boating, hunting and shooting. Anglican/Episcopal. Residence: 6340 Cedarhurst Street, Vancouver, British Columbia.

Phoenix, Paul Joseph, B.A., M.B.A.
President and Chief Operating Officer, Dofasco Inc. (est. 1912), steel manufacturer. P.O. Box 460, 1330 Burlington Street East, Hamilton, Ontario L8N 3J5. Director: Dofasco Inc., Hamilton; National Steel Car, Hamilton; Canada Development Investment Corporation; Mutual Life of Canada, Waterloo; The Bank of Nova Scotia, Toronto; The Great Lakes Waterways Development Association; Iron Ore Company of Canada. Born Hamilton, Ontario, February 13, 1928; son of the late Raymond Joseph and Marie (Hagerty) Phoenix. Educated: St. Ann's and

Cathedral High; University of Toronto, B.A., M.B.A. Summer Employment, Time Office, Foundry & Quality Control Office, Dofasco, Hamilton 1941 – 50. Permanent Employment: Quality Control, May 1951; Assistant Manager, Quality Control; Manager, Quality Control, 1964; Assistant Director, Manufacturing Controls, 1970; Task Force Chairman, Computerized Order Entry and Production Control; Vice-President, Planning, 1973 – 82; Executive Vice-President 1982; President and Chief Operating Officer 1983 – . Member: American Iron and Steel Institute; American Management Association; Planning Forum, Canadian Steel Producers' Association. Director: International Iron and Steel Institute; Mohawk College Foundation; Terry Fox Humanitarian Award Program. Board of Governors, Hamilton Philharmonic Orchestra. Chairman and Director, The Canadian Manufacturers' Association. Married Patricia Ruth Kearns, daughter of the late Norman H. and Marcella Kearns, July 11, 1953; has six children (William, James, Marie, Margaret,

PAUL JOSEPH PHOENIX

Mary Ellen and Jane). Clubs: Burlington Golf and Country (Board Member 1971 – 73); Hamilton Golf and Country, Ancaster; Hamilton Club; Canadian Club; Toronto Club. Recreation: golf. Roman Catholic. Residence: 218 Northshore Boulevard West, Burlington, Ontario L7T 1A4.

Pickersgill, The Honourable John Whitney, C.C., P.C., B.A., M.A., M.Litt., LL.D., D.C.L.
Retired. Born Wyecombe, Ontario, June 23, 1905, moved to Manitoba, 1907. Educated: University of Manitoba, B.A., 1926; M.A., 1927; I.O.D.E., Scholarship at Oxford University, 1927 – 29; postgraduate studies, Oxford University and Paris; Lecturer in History, United College (later University of Winnipeg), 1929 – 37; obtained B.Litt, Oxford University, 1953; honourary degrees (1967): LL.D., Memorial University of Newfoundland; University of Manitoba; D.C.L., Bishop's University; honourary LL.D., University of Winnipeg, 1981. Entered the Department of External Affairs, 1937; attached to Office of Prime Minister W.L. Mackenzie King; served in various capacities in the Prime Minister's Office, 1937 – 52; Clerk to the Privy Council and Secretary to the Cabinet, 1952; Secretary of State of Canada, June 12, 1953. Author of: *The Mackenzie King Record,* four volumes, 1960 – 70; *The Liberal Party,* 1962; *Le Parti Libéral,* 1963; *My Years with Louis St. Laurent,* 1975; *Louis St. Laurent,* 1981. Elected Liberal Member of Parliament for the Newfoundland riding of Bonavista-Twillingate, general election of 1953; Secretary of State 1953 – 54; Minister of Citizenship and Immigration, 1954 – 57; re-elected Member for Bonavista-Twillingate in general election of 1957, '58, '62, '63, and '65; Member of Official Opposition in Parliament; appointed Secretary of State of Canada, 1963; Minister of Transport, February 3, 1964; resigned from Government and House of Commons, September 18, 1967 and became President of Canadian Transport Commission; retired on August 31, 1972. Honours: Companion of the Order of Canada, December 18, 1970.

Pielsticker, Charles Albert, B.A.
President, C.A. Pielsticker Insurance Agency Ltd. (est. 1976), develops and implements financial and estate plans for owners and major shareholders of Canadian businesses. 1 First Canadian Place, P.O Box 359, Suite 5840, Toronto, Ontario M5X 1E1. Director, Praxis Technologies Inc. Born Jamaica, New

York, February 11, 1939; son of Carl and Alberta Pielsticker, both of Toronto. Educated: Upper Canada College; University of Western Ontario, B.A., Economics. Sales, Noranda Sales Corp., Toronto, 1962 – 65; Sales, Merrill Lynch P.F.&S., Toronto, 1965 – 66; Industrial and Institutional Sales, Dean Witter International, Toronto, 1967 – 69; Vice-President and Director, Draper Dobie Ltd., Toronto and London, England, 1969 – 75; President, C.A. Pielsticker Insurance Agency Limited, Toronto, 1976 – 84; Partner, Pielsticker Sacks Insurance Agency Ltd., Toronto, 1984 – 86.

CHARLES ALBERT PIELSTICKER

Director, Dellcrest Children's Centre. Married Susan Irene Peever, daughter of James Peever, June 15, 1963; has three children (Bradley James, Scott William and Sherry Catherine). Clubs: Granite; Caledon Ski Club. Recreations: tennis, squash and skiing. Conservative. Residence: 18 Hillhurst Boulevard, Toronto, Ontario M4R 1K4.

Pierce, John Edward, B.Comm.
President and Chief Executive Officer, Security Pacific Bank Canada. 999 West Hastings Street, Vancouver, British Columbia V6C 2X9. Director: Rolfe Group Limited; Commonwealth Insurance Company; Reandex Managers Limited. Born Sarnia, Ontario, July 12, 1943; son of Edward Orville and Louise Irene (Robertson). Educated: University of British Columbia 1967.

JOHN EDWARD PIERCE

Began with The Mercantile Bank of Canada, 1967 – 81 in various executive positions, latterly as Senior Vice-President, Western Division. Member: Canadian Bankers' Association, Executive Council; Director, Educational Research Institute of British Columbia. Club, The Vancouver. Recreations: squash and tennis. Residence: 1136 West 7th Avenue, Vancouver, British Columbia V6H 1B4.

Pigott, Jean Elizabeth
Chairman, National Capital Commission. 161 Laurier Avenue W., 14th Floor, Ottawa, Ontario K1P 6J6. Former Director: Ontario Hydro; Canadian Tire Corporation; Ben's Bakery Inc., Halifax; The Trillium Corporation. Born Ottawa, Ontario, May 20, 1924; daughter of G. Cecil Morrison and Margaret Jan Kelly (Cotter) Morrison. Educated: Ottawa Ladies' College; Albert College. Career: President and Chief Executive Officer, Morrison Lamothe Inc., Ottawa,

1967 – 1976; Member of Parliament for Ottawa-Carleton, House of Commons, Ottawa, 1976 – 1979; Senior Advisor for Human Resources, Prime Minister Joe Clark, Ottawa, June, 1979 – December, 1979; September 1984 – 85 Member of the Right Honourable Brian Mulroney's governmental transition team, playing a special role co-ordinating events during the Papal and Royal tours of 1984, and the visit of the French Prime Minister Laurent Fabius; appointed Chairman, National Capital Commission, Ottawa, 9th Chairman of the Commission and first woman to be appointed, January 1, 1985. Honourary Chairman, Ottawa Cancer Unit. Advisory Board of National Council on Children and Youth. Former Governor, Carleton University. Former Chairman, Ottawa General Hospital Foundation. Honours: Knight of the Golden Pencil Award, 1978; Distinguished Service to the Community Award, 1975; Centennial Medal, 1967; Queen Elizabeth Silver Jubilee Medal, 1977. Married Arthur Campbell Colley Pigott, October 8, 1955; has three children (John Morrison, David Campbell and Mary-Jane Lydia). Clubs: Rideau Club, Ottawa, Director; Albany Club, Toronto. Society: I.O.D.E. Sorority: Beta Sigma Phi, Hon. International Member. Progressive Conservative. United Church. Residences: 50 Fuller Street, Ottawa, Ontario K1Y 3R8; "Willow Creek", R.R. #1, Pointe Comfort, Quebec J0X 1W0.

Plant, B. John Maynard, Ph.D.
Principal and Director of Studies, Royal Military College of Canada (est. 1876). Kingston, Ont. K7K 5L0. Born Smiths Falls, Ont., Aug. 2, 1933; son of Bertram Francis and Evelyn Plant. Educated: Royal Military College of Canada, 1953 – 55; Royal Naval Engineering College, 1956 – 58; 1959 – 60; Massachusetts Institute of Technology, Ph.D., 1961 – 65; National Defence College, 1970 – 71. Lieutenant Commander, Royal Canadian Navy, 1966 – 69; Commander, 1969 – 70; Commander, Naval Reserve, Kingston, 1975 – 80; Captain (N), 1980 – ; Commanding Officer, HMCS Cataraqui, 1975 – 84; Head of Electrical Engineering Dept., Royal Military College, 1967 – 72; Dean of Graduate Studies and Research, 1972 – 84; Acting Principal, 1983 – 84; Principal, 1984 – . Member: Institute of Electrical and Electronic Engineers, Chairman, Central Canada Council, 1972 – 73; Association of Professional Engineers of Ontario; Engineering Institute of Canada; Maritime Defence Association of Canada, President,

B. JOHN MAYNARD PLANT

1983 – 85. Author of: *Some Herative Solutions In Optimal Control*, M.I.T. Press, 1967; *Microcomputers In Measurement, Signal Processing and Control*, D. Reidel Pub. Co., 1983. Honours: Officer, Order of Military Merit (O.M.M.); 1984 IEEE Centennial Medal; Wachtmeister Visiting Eminent Scholar Chair (VMI); Queen Elizabeth II Silver Jubilee Medal; APEO Citizenship Award, 1986. Married Kay Beverley Lawrie, Apr. 19, 1956; has four children (Michael, Lawrie, John and Kirsten). Societies: Iron Ring Society; American Society for the Advancement of Science. Fraternity: Tau Beta Pi. Recreations: sailing, swimming, squash and carpentry. Roman Catholic. Residence: Hewett House, RMC, Kingston, Ont. K7K 5L0.

Pley, Jacques J.H.
President and Chief Executive Officer, Stone & Webster Canada Ltd., engineering and construction. 2300 Yonge Street, Toronto, Ontario M4P 2W6. Director, Seaflo Systems

Canada Ltd. Born Utrecht, The Netherlands, January 22, 1926; son of E.A.M. and P.A.M. (Pommée) Pley, both of Holland. Educated: Technical College, Haarlem, Holland, Civil Engineering, 1947. Engineer: Dutch Railway, Utrecht, The Netherlands, 1950; Bechtel, Vancouver, 1952; H.A. Simons, Vancouver, 1953; Vice-President, Engineering and General Management; B.D. Bohna & Co, Vancouver and Toronto, 1955; McNamara Engineering, Toronto, 1965; Engineering Vice-President, Stone & Webster, Toronto, 1967; President, 1970. Member: Associations of Professional Engineers of Ontario, Alberta and New

JACQUES J.H. PLEY

Brunswick; Canadian Nuclear Association; Canadian Electrical Association; Engineering Institute of Canada. Reserve Officer, Dutch Army, Artillery. Married Catharina Kaizer, daughter of Charles Kaizer, April 21, 1952; has five children (Charles, Michael, Pauline, Catharine and Elisabeth). Club: National, Toronto. Recreations: Sports and painting. Residence: 350 Markland Drive, Etobicoke, Ontario M9C 1S4.

Pley, Jacques J.H.
Président et chef de la direction de Stone & Webster Canada Ltd., génie et construction. 2300 Yonge Street, Toronto (Ontario) M4P 2W6. Administrateur Seaflo Systems Canada Ltd. Né à Utrecht, Pays-Bas le 22 janvier 1926; fils de l'E.A.M. et P.A.M. (Pommée) Pley, tous deux hollandais. Études: Collège technique, Haarlem, Pays-Bas, section génie civil, 1947. Ingénieur: Chemins de fer des Pays-Bas, Utrecht, Pays-Bas, 1950; Bechtel, Vancouver, 1952; H.A. Simons, Vancouver, 1953; Vice-président, génie et direction générale: B.D. Bohna & Co., Vancouver et Toronto, 1955; McNamara Engineering, Toronto, 1965; Vice-président, génie, Stone & Webster, Toronto, 1967; Président, 1970. Membre: Associations of Professional Engineers of Ontario, Alberta et Nouveau Brunswick; Association nucléaire canadienne; Association canadienne de l'électricité; Institut canadien des ingénieurs. Officier de réserve de l'Armée des Pays-Bas (artillerie). Épousé à Catharina Kaizer, fille de Charles Kaizer le 21 avril 1952; ils ont cinq enfants (Charles, Michael, Pauline, Catherine et Elisabeth). Club: National, Toronto. Loisirs: sports et peinture. Domicile: 350 Markland Drive, Etobicoke (Ontario) M9C 1S4.

Poitras, Jean-Marie, O.C.
Chairman of the Board, The Laurentian Mutual Insurance, 500, Grande-Allée E., Québec, Québec G1R 2J7. Chairman of the Board and of the Executive Committee of the Board, The Montreal City and District Savings Bank. Vice-Chairman of the Board, The Imperial Life Assurance Company of Canada. Director: The Laurentian Group Corporation; Alcan Aluminium Limited; Aluminium Co. of Canada Ltd.; Loyal American Life Assurance Company; Sodarcan Inc. Born September 5, 1918. Educated: Séminaire de Québec; Académie de Québec; Laval University (Québec); Fellow of the Life Insurance Institute of Canada. President and General Manager of J.E. Poitras Inc., 1940 – 73; Founding President of the Insurance Institute, Québec Chapter, 1954 – 56; President, The Insurance Brokers Association of the Province of Québec, 1962 – 64; President, Board of Trade of the District of Québec, 1969 – 70; President, La Régie du Grand Théâtre de Québec, 1970 – 76; Vice-President, L'Opéra du Québec, 1971 – 76; President, The Chamber of Commerce of the Province of Québec, 1977 – 78; President, Board of Governors of The Chamber of

Commerce of the Province of Québec, 1980 – ; President and Chief Executive Officer, The Laurentian Mutual Insurance, 1965 – 82 and its subsidiaries The Provident

JEAN-MARIE POITRAS

Assurance Company, 1975 – 83 and The Canadian Provident-General Insurance, 1981 – 83; Chairman, Laurentian Group Corporation, 1981 – 86. Chairman, The Jean Lesage Foundation, 1981 – 84; Chairman, La Société du Musée du Séminaire de Québec. Decorations: Honourary doctorate in business administration, Laval University (Québec), 1981; Officer of the Order of Canada, 1970; Grand Officer of The Equestrian Order of the Holy Sepulchre of Jerusalem, 1972. Married Thérèse Michaud, July 29, 1944, has two sons and four daughters. Club: Québec Garrison Club. Recreations: fishing, hunting and philately.

Poitras, Jean-Marie, O.C.
Président du Conseil de La Laurentienne, mutuelle d'Assurance. 500, Grande-Allée E., Québec (Québec) G1R 2J7. Président du Conseil et du Comité executif de La Banque d'Épargne de la Cité et du District de Montréal. Vice-président du Conseil L'Impériale, Compagnie d'Assurance-Vie. Membre du Conseil d'administration: Corporation du Groupe La Laurentienne; Alcan Aluminium Limitée; Aluminium du Canada, Limitée; Loyal American Life Insurance Company; Sodarcan Inc. Né le 5 septembre 1918. Études: Séminaire de Québec; Académie de Québec; Université Laval (Québec); Associé de l'Institut d'Assurance-Vie du Canada (Fellow). Président et directeur général de J.E. Poitras Inc., 1940 – 73; Président-fondateur de l'Institut d'Assurance, Chapitre de Québec, 1954 – 56; Président de l'Association des Courtiers d'Assurances de la Province de Québec, 1962 – 64; Président de la Chambre de Commerce et d'Industrie du Québec Métropolitain, 1969 – 70; Président de la Régie du Grand Théâtre de Québec, 1970 – 76; Vice-Président de l'Opéra du Québec, 1971 – 76; Président de la Chambre de Commerce de la Province de Québec, 1977 – 78; Président du Bureau des Gouverneurs de la Chambre de Commerce de la Province de Québec, 1980 – ; Président et chef de la direction de la Laurentienne, mutuelle d'Assurance, 1965 – 82 et de ses filiales La Prévoyance Compagnie d'Assurances, 1975 – 83 et Les Prévoyants du Canada – Assurance Générale, 1981 – 83; Président du Conseil de la Corporation du Groupe La Laurentienne, 1981 – 86. Président de La Fondation Jean Lesage 1981 – 84; Président de La Société du Musée du Séminaire de Québec. Titres honorifiques: Doctorat honorifique en sciences de l'administration de l'Université Laval, 1981; Officier de l'Ordre du Canada, 1970; Grand Officier de l'Ordre Equestre du Saint-Sépulcre de Jérusalem, 1972. Épousé à Thérèse Michaud le 29 juillet 1944, il est père de six enfants: deux fils et quatre filles. Club: Club de la Garnison de Québec. Loisirs: Pêche, chasse et philatélie.

Pollard, Lawrence Oliver
President, Pollard Banknote Ltd., security printers. 1499 Buffalo Place, Winnipeg, Manitoba R3T 1L7. Director: Grain Insurance & Guarantee Company; Winpak Ltd.; Pollard Banknote (B.C.) Limited. Advisory Board Member, Montreal Trust Company. Born Winnipeg, Manitoba, January 26, 1928; son of Wilbur Herman and Aleta Jean Pollard, both of Winnipeg. Educated: Kelvin High School, Winnipeg; University of Winnipeg; University of Manitoba. Vice-President, Saults & Pollard Ltd., Winnipeg, Janu-

ary 1949 – ; Past President: Graphic Arts Industries Association of Canada; Winnipeg Chamber of Commerce; Honourary Consul, Government of Costa Rica. Honours: Cen-

LAWRENCE OLIVER POLLARD

tennial Medal of Canada, 1967. Married Frances Ellen Struthers, daughter of Orval W. Struthers, LL.B., November 15, 1957; has five children (Gordon, John, Douglas, Shelagh and Barbara). Clubs: St. Charles Country; Manitoba. Recreation: Golf. Progressive Conservative. Residence: 610 South Drive, Winnipeg, Manitoba R3T 0B1.

Potter, William W., C.T.C.I.
President, The Trust Companies Association of Canada (est. 1952). Herbert House, 335 Bay Street, 7th Floor, Toronto, Ontario M5H 2R3. Born Toronto, July 20, 1921; son of Frederick and Violet (Armstrong) Potter, both deceased. Educated: Bedford Park Public School; Lawrence Park Collegiate Institute. Assistant Manager, Beneficial Finance Co. of Canada, Toronto, 1946; Assistant Vice-President, 1954; Vice-President, Beneficial Management Corp., Toronto, January 1961 – ; also served in an executive capacity in England and U.S.A., Beneficial Finance Group, 1960 – 69; President, Beneficial Management Corp., Toronto, January 1969 – December 31, 1973; retired, January 1, 1974; Executive Vice-President, The Trust Companies Association of Canada, September 1, 1974 – 82; President, The Trust Companies Association of Canada, April 1982 – ; President, The Canadian Consumer Loan Association, 1971 – 72. Served as Flight Lieutenant, RCAF, 1940 – 45; attached to RAF, 1941 – 43; RCAF, 1943 – 45; overseas, 1941 – 45, Navigator. Married Ruby L.

WILLIAM W. POTTER

Skidmore, daughter of John Albert Skidmore, August 23, 1947; has two children (William J. and Susan L.). Clubs: Board of Trade; National. Societies: 32° Mason Shriner; Tigres Temple, Syracuse, New York. Recreations: golf, swimming and sports. Anglican. Residence: 143 Royal Orchard Boulevard, Thornhill, Ontario L3T 3E1.

Power, Noble Edward Charles, B.A., M.A.
High Commissioner to Barbados and the Eastern Caribbean. P.O. Box 404, Canadian High Commission, Bridgetown, Barbados. Born Montreal, Quebec, Sept. 17, 1931; son

NOBLE EDWARD CHARLES POWER

of Dr. R.M.H. Power of Montreal. Educated: University of Montreal, B.A., 1953; Columbia University, New York, M.A.; La Sorbonne, Paris, post-graduate studies, 1955 – 56. High Commissioner to Ghana, Ghana, 1971 – 74; Ambassador, accredited to Lomé and Cotonou, 1971 – 74; Director-General for Asia, Canadian International Development Agency, Ottawa, 1974 – 77; Vice-President, 1977 – 83; High Commissioner to Barbados and the Eastern Caribbean, Barbados, 1983 – . Served on the Board of Directors, Export Development Corporation, 1977 – 83; Elmwood, Ottawa, 1979 – 80. Lieutenant, (RHC) Black Watch 4th Battalion, 1952 – 55. Married Sarah Kellogg Goetchius Power, Feb. 23, 1956; has three children (Christopher Noble, Susannah Morgan and Alexandra Kay). Clubs: Rideau, Ottawa; the Country Club, Ottawa. Recreations: tennis, reading, riding, music and Georgian architecture. Residences: Morningside, Pine Hill Road, Bridgetown, Barbados; R.R. No. 1, Basswood Hill Farm, Dunrobin, Ont.

Powis, Alfred, B.Comm., O.C.
Chairman, Director and Chief Executive Officer, Noranda Inc. (est. 1922), mining, metallurgical, manufacturing, oil and gas and forest products. Commerce Court West, Toronto, Ontario. Chairman and Director, General Smelting Co. of Canada. Director: Northwood Forest Industries Ltd.; Brunswick Mining and Smelting Corp. Ltd.; Brenda Mines Ltd.; Canada Wire and Cable Limited; Wire Rope Industries Ltd.; Noranda Metal Industries Ltd.; Noranda Sales Corp. Ltd.; Noranda Australia Ltd.; Quebec Smelters Ltd.; Waite Amulet Inc.; Empresa Fluorspar Mines Ltd.; Kerr Addison Mines Limited; Corporation Falconbridge Copper; MacMillan Bloedel Limited; Placer Development Limited; Gulf Canada Corporation; Canadian Imperial Bank of

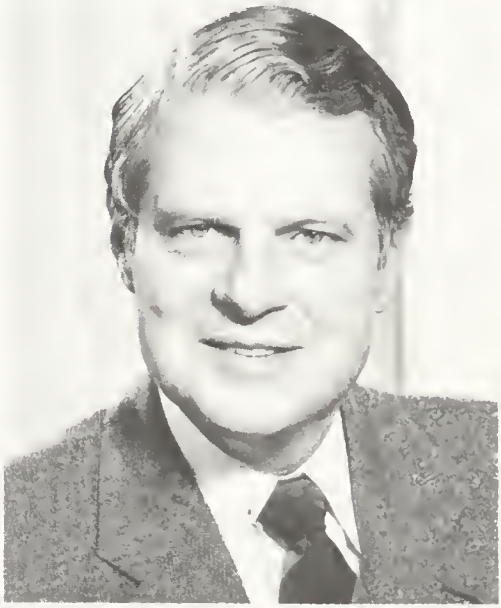

ALFRED POWIS

Commerce; Ford Motor Company of Canada Limited; Sun Life Assurance Co. of Canada; Hiram Walker Resources Ltd.; SEARS CANADA INC.. Born Montreal, Quebec, September 16, 1930; son of Alfred and Sara (McCulloch) Powis, both of Montreal. Educated: Argyle and Roslyn Schools; Westmount High School; McGill University, B.Comm., 1951. Investment Analyst, Sun Life Insurance Co., Montreal, 1951 – 55; Internal Auditor, Noranda Mines, Toronto, 1955; appointed as Assistant Treasurer, 1958; Assistant to the President, 1961; Exec-

utive Assistant, 1963; Director, 1964; Vice-President, 1966; Executive Vice-President, 1967; President and Chief Executive Officer, 1968; Chairman and President, April 1977; Chairman and Chief Executive Officer, April, 1982. Director: International Business Council of Canada; Conference Board of Canada. Chairman, Board of Trustees, Toronto General Hospital. Honours: Officer of the Order of Canada, 1984. Married Louise Finlayson, November 3, 1977; has three children (Timothy Alfred, Charles Robert and Nancy Allison). Clubs: Mount Royal, Montreal; York; Toronto. Society: Delta Kappa Epsilon. Recreation: tennis. Anglican. Residence: 70 Woodlawn Avenue West, Toronto, Ontario M4V 1G7.

Powis, Alfred, B.Comm., O.C.
Président du conseil, administrateur et chef de l'administration de Noranda Inc. (fondée en 1922), produits miniers, métallurgiques, manufacturiers, forestiers; petrole et gaz naturel. Commerce Court West, Toronto, Ontario. Président du conseil et administrateur de General Smelting Co. of Canada. Administrateur: Northwood Forest Industries Ltd.; Brunswick Mining and Smelting Corporation Ltd.; Brenda Mines Ltd.; Les Câbles Canada Limitée; Industries de câbles d'acier Ltée; Les Industries de métaux Noranda Limitée; Noranda Sales Corporation Ltd.; Noranda Australia Ltd.; Quebec Smelters Ltd.; Waite Amulet Inc.; Empresa Fluorspar Mines Ltd.; Kerr Addison Mines Limited; Corporation Falconbridge Copper; MacMillan Bloedel Limited; Placer Development Limited; Gulf Canada Corporation; La Banque De Commerce Canadienne Impériale; Ford du Canada Limitée; Hiram Walker Resources Ltd.; SEARS CANADA INC.; Sun Life du Canada, compagnie d'assurance-vie. Né à Montréal, Québec le 16 septembre 1930; fils d'Alfred et Sarah (McCulloch) Powis, tous deux de Montréal. Études: Argyle et Roslyn Schools et Westmount High School; baccalauréat en commerce à l'Université McGill, 1951. Analyste au service des placements, Sun Life du Canada, Montréal, 1951 – 55; vérificateur interne, Noranda Mines, Toronto, 1955; nommé trésorier adjoint, 1958; adjoint au président, 1961; adjoint administratif, 1963; administrateur, 1964; vice – président, 1966; vice – président directeur, 1967; président et chef de l'administration, 1968; président du conseil d'administration et président, avril 1977; président du conseil et chef de l'administration, avril 1982. Administrateur: International Business Council of Canada; Le Conference Board du Canada. Président du conseil d'administration de Toronto General Hospital. Distinctions: Officier de l'Ordre du Canada, 1984. Épousé à Louise Finlayson le 3 novembre, 1977; ils ont trois enfants (Timothy Alfred, Charles Robert et Nancy Allison). Clubs: Club de Montréal; York; Toronto. Société: Delta Kappa Epsilon. Loisirs: tennis. Anglican. Domicile: 70 Woodlawn Avenue West, Toronto, Ontario M4Y 1G7.

Prather, Rollin Wayne, B.Sc.
President and Chief Executive Officer, Trillium Exploration Corporation, oil and gas exploration and production. Suite 2800, Esso Plaza, 425 1st Street S.W., Calgary, Alberta T2P 3L8. Director: Trillium Exploration Corporation; Panarctic Oils Ltd.; Triweb Resources Ltd. Born Eureka, Kansas, July 17, 1925; son of Raymond Lealand

ROLLIN WAYNE PRATHER

and Irene (Bailey) Prather, both of Eureka. Educated: Kansas State University, B.Sc., Honours Geology, 1950. Junior Geologist, Pacific Petroleums Ltd., Edmonton, Alberta,

1950 – 51; Consulting Geologist, Murray, Mitchell & Gray Ltd., 1951 – 55; Division Production Geologist, Imperial Oil Ltd., 1955 – 60; Senior Exploration Geologist, 1960 – 62; Research Geologist, Standard Oil of New Jersey, Tulsa, Oklahoma, 1962 – 64; Chief Division Geologist, Imperial Oil Enterprises, Regina, Saskatchewan, 1964 – 66; Exploration and Research Director, King Resources Company, Calgary, Alberta, 1966 – 70; Executive Vice-President and General Manager, Pinnacle Petroleum Ltd., 1970 – 71; Vice-President, General Manager and Director, Columbia Gas Development of Canada Ltd., 1971 – 80; President and Chief Executive Officer, August 1980 – January, 1983. Member: Alberta Society of Petroleum Geologists; Professional Engineers of Alberta; Canadian Petroleum Association; Calgary Chamber of Commerce. Author of: *Geology of Gas Occurrences in Paleozoic Rocks of Alberta Plains,* A.A.P.G., 1968; *Regional Geology and Hydrocarbon Potential of the Arctic Islands,* C.I.M., 1971. All American, University Track, 1947 – 48; All Canadian, Professional Football, 1951 – 52; Edmonton Eskimos (Director, Edmonton Eskimos Football Club); holds Canadian Record Most Passes Caught in One Game—15 (1952); won Pro-Am Classic, Willow Park Golf & Country Club, 1971. Served in United States Naval Air Force, 1943 – 46; Aviation Ordinanceman, First Class, South Pacific; Cadet Pilot, V-5. Honours: Service Medal, South Pacific, 1945. Married Gwyneth Mary Evans, daughter of John Edward Evans, February 14, 1975; has five children (Russell Rollin Wayne, Teresa Anne-Haig, Candace Louise, Shannon Maureen Kelly and Kathleen Moira Arrizza). Clubs: Calgary Petroleum; Glencoe Golf & Country Club; Calgary Golf & Country; DeAnza Desert Country Club; Borrego Springs; California. Society: Sigma Phi Epsilon Fraternity. Recreations: golf, cross country skiing, hiking, reading and rocks and minerals. Conservative. Protestant. Residence: 640 Stratton Terrace S.W., Calgary, Alberta T3B 1M5.

Pratt, Ewart Arthur, B.Sc.
President, Steers Limited (est. 1924), merchants. Austin Street, P.O. Box 12064, St. John's, Newfoundland A1B 3T5. President: Pratt Representatives' (Nfld.) Limited; Colonial Business Properties Limited. Director: Canadian Imperial Bank of Commerce; Pratt Investment Company Limited; Newfoundland Light and Power Company Limited; Standard Manufacturing Limited. Former Member, St. John's Advisory Board, Canada Permanent Trust Company. Born St. John's, Newfoundland, March 20, 1919; son of the late Hon. Senator Calvert Coates and the late Agnes Green (Horwood) Pratt. Educated: Holloway School and Prince of Wales College, St. John's, Newfoundland; Phillips Exeter Academy, Exeter, New Hampshire, 1935 – 38; University of Pennsylvania, B.Sc. (Economics), 1942. Chairman, Zoning Appeal Board of the City of St.

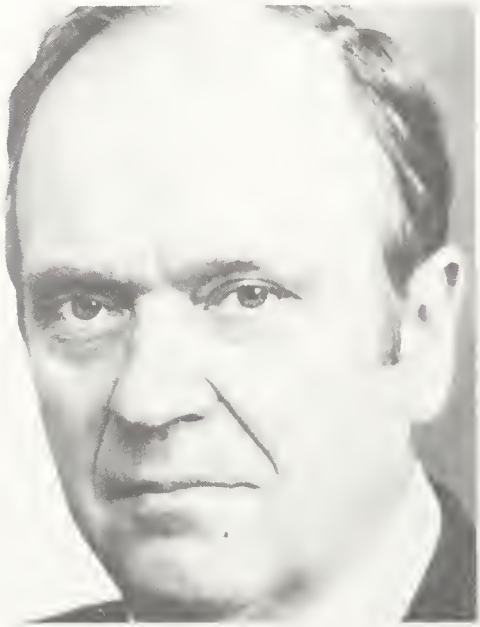

EWART ARTHUR PRATT

John's, 1968 – 85; Former Director, Canadian Council, International Chamber of Commerce; Newfoundland Board of Trade (Councillor, 1950 – 52; Vice-President, 1966; President, 1967); Director: Canadian National Railways, 1972 – 84; Terra Nova Telecommunications, 1972 – 84; CN Marine Inc., 1972 – 84. Canadian Mental Health Association (President, Newfoundland Branch, 1970); Former Member, Board of Governors, College of Fisheries, St. John's, 1964 – 80. Officer, Royal Canadian

Navy, World War II, 1942 – 45; Lieutenant-Colonel (Honourary), 36th Service Battalion. Married Yvonne Rorke, daughter of the late James Rorke of Carbonear, Newfoundland, October 30, 1943; has two children (James Rorke and Kathleen Agnes). Clubs: St. John's Rotary (President, 1974 – 75); Pass-a-Grille Yacht Club, Florida; Halifax; Bally Haly Golf; Canadian, New York; Metropolitan, New York; Royal Nova Scotia Yacht Squadron; Granite, Toronto; Royal Newfoundland Yacht; University, Montreal; Mount Royal, Montreal.

Pratte, Claude, Q.C.
Counsel, Stein, Monast, Pratte & Marseille. 1150 Claire-Fontaine Street, Suite 300, Quebec, Quebec G1R 5G4. President: Katenac Holdings Ltd.; La Compagnie de Radiodiffusion Rimouski Limitée; Lepra Inc.; Les Immeubles des Braves Ltée; Prades Inc. Vice-President: Inter-Québec Publicité Inc.; Radio Saguenay Ltée; R. Couillard & Associés Inc. Director: Barrie Broadcasting

CLAUDE PRATTE

Ltd.; Canadian Pacific Limited; Canadian Ultramar Limited; CIP Inc.; Collingwood Radio Ltd.; Compagnie de Radiodiffusion Shawinigan Falls Ltée; Frontenac Broadcasting Company Limited; Kawartha Broadcasting Company Limited; The National Life Assurance Company of Canada; Québec-Téléphone; The Royal Bank of Canada; Ultramar Canada Inc. Born Quebec, Quebec, January 11, 1925; son of the late Gaston and the late Jeannette (Verge) Pratte, both of Quebec, Quebec. Educated: University of Montreal, B.A.; Laval University, Quebec, LL.L. Member: The Quebec Bar; Canadian Bar Association. Married France Gagnon, daughter of His Excellency the late Honourable Onésime Gagnon, Quebec, Quebec, June 15, 1957. Clubs: The Mount Royal; Mount Stephen; Canadian Club of Montreal; Quebec Garrison. Recreations: Fishing and hunting. Roman Catholic. Residence: 720, Chemin St-Louis, Quebec, Quebec G1S 1C2.

Pretty, David Walter Page, M.B.A.
President, Pretty Consultants Inc. 45 Carlton Street, Suite 905, Toronto, Ontario M5B 2H9. Director: The General Accident Assurance Group; Colonia Life Insurance Company; Associate Investors Ltd. Trustee, First City Realfund. Born Toronto, Ontario, August 23, 1925; son of Joseph Melville and Olive Frances (Page) Pretty, both of

DAVID WALTER PAGE PRETTY

Toronto. Educated: Blythwood Public School; Earl Haig Collegiate Institute; University of Toronto, B.Comm., 1947; M.B.A., 1955. Joined North American Life, Toronto, July 1947; Assistant Treasurer, 1955; Treasurer, 1965; Vice-President, Finance, 1968; Director, 1969; Executive Vice-President, 1971; President, 1972 – 80. Past Chairman, Canadian Life Insurance Association; Past President, Board of Governors, Queen Elizabeth Hospital, Toronto; Chairman, Board of Regents, Victoria University, Toronto; Past Chairman of the Division of Finance, United Church of Canada (former Chairman, Investment Committee); Ontario Governor, The Royal Life Saving Society Canada (former National Vice-President); Past Chairman, Metropolitan Toronto Advisory Board, Canadian National Institute for the Blind; Past President, Greater Toronto Region, Boy Scouts Association. Honours: Centennial Medal, 1967. Clubs: Toronto; Granite; Toronto Golf; Board of Trade of Metropolitan Toronto. Recreations: golf, gardening and boating. Liberal. United Church. Residence: 206 St. Leonard's Avenue, Toronto, Ontario M4N 1K7.

Prévost, Ed, B.A., M.B.A., C.A.A.P. President and Chief Executive Officer, La Brasserie O'Keefe Limited. 990, rue Notre Dame Ouest, Montreal, Quebec H3C 1K2. Senior Vice-President, Carling O'Keefe Breweries of Canada Limited. Born Baie Comeau, Quebec, May 26, 1941; son of Omer and Jeanne (Ouellet) Prévost, both of Quebec City. Educated: Loyola College, Montreal, B.A. (Honours History), 1962; School of Business Administration, University of Western Ontario, M.B.A., 1964; Institute of Canadian Advertising, Montreal and Toronto, C.A.A.P. (Certified Advertising Agency Practitioner), 1964 – 65. Account Executive, J. Walter Thompson Co. Limited, Montreal, 1964 – 66; successively Account Executive, Account Supervisor, Group Manager and Vice-President, Cockfield, Brown & Co. Limited, Montreal, 1966 – 69; General Manager, CJRP Radio, Quebec City, 1969 – 71; Executive Vice-President and Chief Operating Officer, Mutual Broadcasting Limited, 1971 – 72; President and Chief Operating Officer, 1973; also Executive Vice-President, Civitas Corporation Limited, 1973; Chairman of the Board, Stephens and Towndrow Co. Limited, Toronto, 1973 – 74; President and Chief Executive Officer, Civitas Corporation Limited and Chairman of the Board of the operating companies, 1974 – 82; President

ED PRÉVOST

and Chief Executive Officer, La Brasserie O'Keefe Limitée, Montreal, 1983 – ; Senior Vice-President, Carling O'Keefe Breweries of Canada Limited, 1983 – . Member: Montreal Board of Trade; Young Presidents' Organization, Inc., 1982. Director, Bureau of Broadcasting Measurement, 1971 – 78. Has held the following positions with Canadian Association of Broadcasters: Director, 1975; Vice-Chairman, Radio, 1976 – 77; Chairman, 1978 – 79; Past-Chairman and Member of the Executive Committee, 1980 – 81. Secretary and Former Treasurer, Inter-American Association of Broadcasters, Montevideo, Uruguay, 1979 – 82. President, American Marketing Association, (Quebec City Chapter), 1970. Governor, La Jeune Chambre de Commerce de Montréal, 1977. Director, Montreal Chamber of Commerce, 1980 and Co-President of the Chamber's Cinematographic Committee, 1980 – 81. Chairman, Association des MBA du Québec, (AMBAQ), 1985 – 86. Founding President, Western Business School Club, Montreal, 1972 and Advisory Committee Member, 1978. Governor, Canadian Advertising

Foundation, 1982. Chairman, Telefilm Canada, 1983 – 86. Chairman of the Board, L'Association des Brasseurs du Québec, 1984 – 86. Director, Canadian Council of Christians and Jews (Quebec Chapter), 1976. President, Provincial March of Dimes Annual Campaign, 1978. Chairman, Montreal Heart Institute Research Fund, 1979 – 81 and Member of the Executive Committee, 1981 – 86. Honourary Patron, Telethon of Stars, 1982. Married, has four children. Residence: 2280 Dover Road, Mount Royal, Quebec H3P 2N5.

Price, Derek Graham, B.A.(Hon.)
President, Comshare Limited (est. 1968), provides a wide range of computer software and services to industry and government. 180 Attwell Drive, Rexdale, Ontario M9W 6H4. Director: Comshare Limited;

DEREK GRAHAM PRICE

Comshare International B.V. (Holland); Comshare Limited (U.K.). Born Shanghai, China, November 5, 1934; son of Graham Price of London, England, and Catherine (Morgan) Price of Glasgow, Scotland. Educated: Westcliff High School; Cambridge University, B.A. Honours (Cambridge). Management Trainee, De La Rue Limited, London, England, 1957 – 59; Sales Executive, D.L.R. Bull Ltd., 1959 – 64; Sales Director, G.E.I.S. Ltd., 1964 – 68; General Manager, Bull G.E., Cologne, Germany, 1968 – 70; Director, Dialog Ltd., London, 1970; President, Comshare Ltd., Toronto, 1970 – ; Director, CADAPSO, 1976 – 83; President, 1978 – 79. Lieutenant, British Army, 1952 – 54 (National Service). Married Annette Hill Young, daughter of Charles Hill Young, March 26, 1960; has three children (Adam Edward, Natalie and Annabel). Clubs: Ontario Racquets; Board of Trade of Metropolitan Toronto; Mississaugua Golf and Country Club. Recreations: golf, tennis, scuba diving and skiing. Anglican. Residence: 1490 Watersedge Road, Mississauga, Ontario L5J 1A4.

Price, W. Robert, C.A.
President, Innotech Aviation Enterprises Limited (est. 1955), general aviation sales and service. Cargo Road "C", Montreal International Airport, Dorval, Quebec H4Y 1A6. Born Montreal, Quebec, July 3, 1939; son of William H. and Mary Helen Price. Educated: Attended McGill University, designated a Chartered Accountant, 1963. Partner, Pannell Kerr Forster (formerly Campbell Sharp), Montreal,

W. ROBERT PRICE

1955 – 69; Executive Vice-President, Bouchard & Company Ltd., Investment Dealers, 1969 – 71; joined Innotech Aviation as Vice-President, 1971. Member: Canadian Institute of Chartered Accountants, 1963 – . Married Nancy Jane Palmer, September 9, 1961; has two children (William Leslie and Mary Louise). Club: Forest and Stream. Roman Catholic. Residence: 2497 Pine Run, Box 374, R.R. #1, Hudson, Quebec J0P 1H0.

Pringle, Donald McKinnon, Q.C., B.A.
Partner, Lang, Michener, Lash, Johnston (est. 1986), from merger of Lang, Michener, Cranston, Farquharson and Wright and Lash, Johnston. Director: Royal Insurance Company of Canada; Roins Holding Limited; St. Lawrence Starch Company; Kimberley Clark of Canada Ltd.; Inglis Ltd. Born Toronto, Ontario, December 28, 1923; son of Kenneth McKinnon and Catherine Isabel (McEachern) Pringle, both of Toronto, Ontario. Educated: Upper Canada

DONALD McKINNON PRINGLE

College; Trinity College, University of Toronto, B.A., 1944. Read law with Lash & Lash, 1945 – 48; called to the bar of Ontario, 1948; appointed Queen's Counsel 1960. Member: Canadian Bar Association; County of York Law Association. Served in the Canadian Army, 1943 – 45 as Lieutenant. Married Phyllis Katharine Anderson, daughter of Andrew L. Anderson, April 23, 1949; has four children (Andrew McKinnon, Kenneth Anderson, John Gerald and Donald Anthony Geoffrey). Clubs: Toronto; The Toronto Hunt; Badminton & Racquet, Toronto. Society: Delta Kappa Epsilon. Anglican. Residence: 27 Edmund Avenue, Toronto, Ontario M4V 1H1.

Purvis, Arthur Blaikie, M.B.A.
President and Director, Canadian Investment Fund, Ltd. 630 Dorchester Boulevard West, Montreal, Quebec H3B 1X1. Chairman of the Board and Director, Bullock

ARTHUR BLAIKIE PURVIS

Growth Fund Ltd. Chairman and Trustee: Bullock American Fund; Bullock Dividend Fund. President and Trustee, Bullock Income Fund. Director, Canadian Fund, Inc., New York. Born New York City, November 20, 1924; son of Margaret (Jones) and the late Right Honourable Arthur Blaikie Purvis, P.C. Came to Canada, 1924. Educated: Eton College, England, 1943; McGill University, Montreal, B.A., 1949;

Harvard Business School, M.B.A., 1951. Joined Calvin Bullock Ltd., 1951, subsequently holding positions of increasing responsibility; Secretary, 1959; Managing Director, 1968; President and Managing Director, 1972 – 1983; Vice-Chairman, 1984 – 85. Governor and Former Chairman, The Investment Funds Institute of Canada. Served in the Scots Guards (British Army), 1943 – 46; Commissioned O.C.T.U. from Sandhurst, 1944 and joined the Regiment's 3rd Battalion in Northwest Europe as Lieutenant. Married Peggy Mary, daughter of the late John Wright, September 9, 1951; has four children (Michael, Christopher, Andrew and Lois Mary). Clubs: University (Montreal); Montreal Racket; Mount Bruno Country. Recreations: skiing, sailing, tennis and racquets. Anglican Church of Canada. Residence: 1946 Bourgogne, Chambly, Quebec.

Race, David Humphrey, B. Eng.
President and Chief Executive Officer, CAE Industries Ltd. Suite 3060, Royal Bank Plaza, Toronto, Ontario M5J 2J1. Chairman and Director: CAE Electronics Ltd.; CAE Metals Ltd.; Canadian Bronze Company Limited; USP Industries Inc.; CAE Webster Ltd.; CAE Fiberglass Ltd.; CAE Accurcast Ltd.; CAE Diecast Div.; CAE Machinery Ltd.; CAE Journapak Div.; Northwest Industries Limited; CAE Metal Abrasives Div. Born Darlington, England, March 22, 1929; son of Frank and Jean (Humphreys) Race. Educated: Queen Elizabeth I Grammar School, Darlington, England; McGill University, B. Eng., 1957. Engineering Manager, Canadian Aviation Electronics Ltd., Montreal, 1957; Manager, Missiles and

DAVID HUMPHREY RACE

Space Systems Engineering, Canadair Limited, 1965; President, CAE Aircraft Ltd., Winnipeg, 1969; Vice-President, Operations, CAE Industries Ltd., Toronto, 1977; Executive Vice-President, 1984; President and Chief Executive Officer, 1985. Member: Corporation of Engineers of Quebec, 1957; Association of Professional Engineers of Ontario, 1977; Engineering Institute of Canada. Married Janet Earlie (née Struthers), September 15, 1953; has one child (David Andrew). Clubs: Manitoba; National. Recreation: Sailing. Residence: 47 Valecrest Drive, Islington, Ontario M9A 4PS.

Rae, Barbara Joyce, M.B.A.
President, Office Assistance (Canada) Limited (est. 1951), providing temporary service contractors, permanent search and computer training. P.O. Box 49292, 734 Four

BARBARA JOYCE RAE

Bentall Centre, 1055 Dunsmuir Street, Vancouver, British Columbia V7X 1L3. Director: B.C. Telephone Co. Ltd.; Seaboard Life Insurance Co.; KCTS, Channel 9, Seattle; Microtel Limited. Born Prince George, B.C., May 17, 1931; daughter of Lottie and Alfred Holmwood. Educated: Simon Fraser University, M.B.A., 1975. Administrator, City of Edmonton, 1952; Manager, Temporary Services, Office Assistance (Canada) Limited, Vancouver, 1952; Vice-President, 1954; General Manager, 1971; President, 1973. Member: MBA Association; Simon Fraser University Alumni Association. Civic Activities: Vice-President, Board of Governors, B.C. Institute of Technology, 1978 – 79; President, Junior Achievement of B.C., 1982; General Chairman, Salvation Army Red Shield Appeal, 1986; General Chair-

man, United Way, Vancouver, 1987. Honours: Outstanding Alumni Award, Business and Community Service, Simon Fraser University, 1985. Married George Suart, February 14, 1984; has three children (Jamie Rae, Glen Suart and John Suart). Recreation: Skiing. Anglican. Residences: 3 - 2206 Folkestone Way, West Vancouver, British Columbia V7S 2X7; 45 Smoketree Village, Whistler Mountain, British Columbia.

Rae, Bob, LL.B., M.P.P.
Leader of Ontario New Democratic Party, Ontario Legislature. Queen's Park, Toronto, Ontario M7A 1A2. Born Ottawa, Ontario, August 2, 1948. Educated: Schools in Ottawa and Washington, D.C.; secondary school in Switzerland; University of Toronto, 1969, chosen one of two Rhodes Scholars from Ontario; Oxford University, England, graduate degree in politics; University of Toronto law school, 1977. Read law with Sack, Charney, Goldblatt and Mitchell; called to the bar of Ontario, 1980. Assistant

BOB RAE

to legal counsel, United Steelworkers; helped write the union's brief to the Supreme Court of Canada on the Anti-Inflation Programme; taught at Canadian Labour Congress summer school, 1977, 1978 and 1979. Member of law firm, Sack, Charney, Goldblatt and Mitchell, 1980 – . While at Oxford he organized a summer school project for high school students from mining communities in Britain; he worked in a housing and legal aid clinic in London, helping homeless families, public housing tenants and teenagers in trouble with the law. Elected to Federal Parliament in by-election, Broadview riding, 1978; named party housing critic; re-elected, May election 1979, and February 1980 general election; Finance critic for federal caucus and Vice-Chairman of Canada-US Interparliamentary Committee; elected Leader of Ontario New Democratic Party, February 7, 1982; resigned from House of Commons in March of 1982, and elected to Provincial Legislature for riding of York South, November 4, 1982; re-elected, May 2, 1985, in general election. Married Arlene Perly of Toronto, February 1980, has three children (Judith, born August, 1981, Lisa, born February 6, 1983 and Eleanor, born November 19, 1984).

Randall, Joan Ruth, B.A.
Director, The Halifax Insurance Company and The Halifax Life Assurance Company. Born Toronto, Ontario, February 27, 1928; daughter of Arthur G. and Ruth Harris Walwyn, both of Toronto. Educated: St. Clement's School, Toronto, Ontario; University College, University of Toronto, Honours Bachelor of Arts, Modern History; Investment Dealers Association of Canada, Canadian Securities Course. Member, The Governing Council of the University of Toronto; Vice-Chairman, 1985 – 86; Executive Committee, 1983 – ; Campus and Community Affairs Committee, 1980 – 82; Planning and Resources Committee, 1981 – 82; Budget Advisory Committee to the President, 1982; Academic Appeals Board, 1981 – ; Academic Affairs Committee, 1982 – ; Sub-Committee on Admissions, Curriculum and Standards, 1984 – 85; External Appointments Committee, 1984 – . Member, Board of Trustees, The Banting Research Foundation, and member of the Investment Committee, 1982 – 84. Member, Hospital University Board, University of Toronto. Member, Board of Trustees, The Royal Ontario Museum; member, Executive Committee, 1972 – 77; Vice-Chairman of the Board, 1976 – 77; Chairman, Shop Com-

mittee, 1972 – 75; member, Communications Committee, 1975 – 79; Chairman, 1975 – 77; member: Finance Committee, 1974 – 77; Investment Committee, 1975 – ; Study Trip to the Peoples's Republic of China, 1975; Leader, ROM Board of Trustees visit to the People's Republic of China, 1977; Chairman, Educational Fund-Raising Project in the Schools of Ontario, 1978 – 83; Honourary Trustee, The Royal Ontario Museum (member, Honourary

JOAN RUTH RANDALL

Trustees' Co-ordinating Committee, 1981 – ; Chairman, 1985 – 86); member: Public Programs Committee, 1983 – 85; Membership Comittee, 1983 – ; Donor Recognition Committee, 1983 – ; Curatorial Planning Committee, 1985 – 86. Member's Volunteer Committee, The Royal Ontario Museum, Founding Chairman, 1958 – 60; member: Touring (Docent) Committee, 1965 – 72; Chairman, 1965; Travel Committee, 1972 – 79; Chairman, 1972 – 75; Canadian Federation of Friends of Museums; member of Steering Committee and Founding Secretary, 1977 – 79; Royal Ontario Museum delegate to the World Federation of Friends of Museums, Paris, 1984; ROM delegate to ICOM conference, Buenos Aires, Argentina, 1986. Member: Board of Governors, Ridley College, St. Catherine's Ontario; Finance Committee; Centennial Celebration Committee; Chairman, Art Committee. Member: Board of Directors, Toronto Arts Productions (now the Centre Stage Company); Public Relations Committee, 1980 – 82; Forum Committee, 1978 – 80; Nominating Committee, 1981 – 82; Chairman, 1982; The Toronto International Festival; Celebration Committee; Vice-Chairman, Speakers' Bureau. Member, Board of Directors, Eye Research Institute of Ontario, Toronto, 1983 – ; Public Relations Committee, 1985; The Arthritis Society of Ontario, 1983 – ; Founding President, Rosedale Branch, Toronto; Member: The Royal Ontario Museum (Benefactor Member); The Art Gallery of Ontario (Life Member); Canadian Museums Association; Ontario Museum Association; American Association of Museums (Trustee Section); The Metropolitan Museum of Art, New York; The Canadian Club, Toronto; Rosedale Progressive Conservative Association; St. David's Progressive Conservative Association; The Muskoka Lakes Association; Timothy Eaton Memorial Church, Toronto. Married William O. Randall (deceased); has three children (William Walwyn, Joanne Elizabeth – Mrs. Thomas G. Williams and Janet Ruth – Mrs. John D. Gould). Clubs: Badminton and Racquet; Muskoka Lakes Golf and Country, Port Carling, Ont. Society: Alpha Phi (President, 1949). Residences: 39 South Drive, Toronto, Ontario M4W 1R2; Summer Residence: Norwood, Port Sandfield, Ontario P0B 1K0.

Ransen, I. Rocke
Chairman and Chief Executive Officer, Mondev International Ltd., real estate development and construction. Suite 600, One Westmount Square, Montreal, Quebec H3Z 2R5. President and Director, Mondev (USA) Inc. Born Montreal, Quebec, December 20, 1921; son of Samuel S. Ransen of New York, and Frances (Brock) Ransen of Montreal. Educated: Montreal High School; Sir George Williams College. Member: International Society of Shopping Centres. Past President and Trustee, Urban Land Institute, Washington, D.C. President, and Chairman of the Board of Governors, Urban Land Research Foundation, Washington, D.C. Served with Royal Canadian Air Force during World War II, 1941 – 45. Married

I. ROCKE RANSEN

Dorothy Anne Zalkind, daughter of Hyman and Gertrude Zalkind, Montreal, Quebec, October 14, 1947; has two children (David Leigh and Merrill Joy). Clubs: Montefiore; Elmridge Golf & Country. Society: A.F. & A.M. (Ionic Lodge 54). Recreations: Golf and skiing. Residence: 26 Shorncliffe, Westmount, Quebec.

Rathke, Austin Paul, B.A.Sc., P.Eng.
President, ICG Utilities - Greater Winnipeg Gas Company, distributor of natural gas in Winnipeg. 444 St. Mary Avenue, Winnipeg, Manitoba R3C 3T7. Born Northern Ontario, May 29, 1927; son of Walter Rathke of Saginaw, Michigan and Alice (Kramer) Rathke of St. Louis, Mississippi. Educated: St. Catharine's Collegiate; University of Toronto, B.A.Sc. Engineer, Dominion Natural Gas Company Ltd., Ontario, 1951; Northern Ontario Natural Gas Co. Ltd., Ontario, 1958; Chief Engineer, Magna Pipe Lines, British Columbia, 1962; Administrative Assistant to Vice-President, Northern Ontario Natural Gas Co. Ltd., Ontario, 1963; Vice-President, Engineering, Northern and Central Natural Gas Corporation, Ontario, 1966; Vice-President, Operations, Greater Winnipeg Gas Company, Manitoba, 1967; Executive Vice-President, 1971; President, 1972 – . Member: M.E.I.C.; Professional Engineer of Manitoba and Ontario. Married Juta Salomon, daughter of William Salomon, 1951; has two children (James Austin and Karen Anne). Clubs: St. Charles

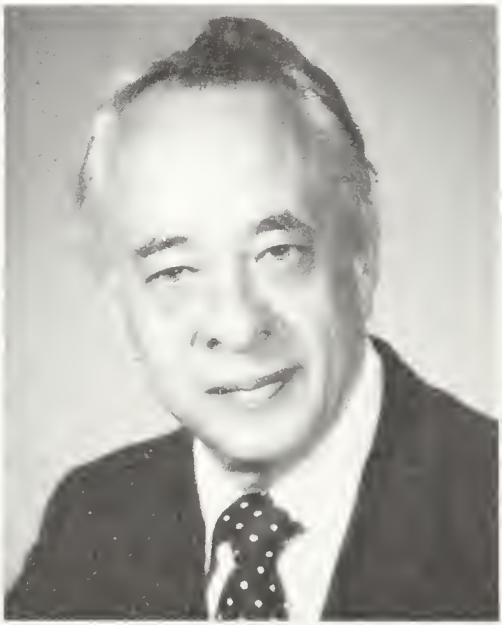

AUSTIN PAUL RATHKE

Country; Manitoba; Winnipeg Winter. Recreations: golf and badminton. Lutheran. Residence: 138 Athlone Drive, Winnipeg, Manitoba R3J 3L5.

Rawlyck, Bonita Olivia, B.A., C.A.
Senior Vice-President, Finance and Director, Czar Resources Ltd. (est. 1974), exploration and production of oil and gas in Alberta and British Columbia, Canada, and in Texas and Louisiana, U.S.A. Suite 700, 425 First Street S.W., Calgary, Alberta T2P 3L8. Born Montreal, Quebec, November 10, 1950; daughter of William Alexander and Mabel Olivia Walters. Educated: University of Alberta, B.A. (Economics), 1970; Canadian Institute of Chartered Accountants, C.A., 1973. Career: Chartered Accountant, Thorne Ernst & Whinney, Ottawa, 1971 – 76; Calgary Office, 1976 – 78; Controller, Czar Resources Ltd., Calgary, 1978;

Treasurer, Senior Vice-President, Finance and appointed Director, 1981. Member: Financial Executives Institute, Calgary Chapter, Director, 1983 – ; presently Second Vice-President; formerly Treasurer and Secretary; Conduct and Discipline Committee, Institute of Chartered Accountants of Alberta, 1986 – . Director, Calgary Opera Association, 1986 – . Treasurer and Director, YWCA Calgary Chapter, 1977 – 79. Member, Finance Committee, 1983 Western Canada Summer Games. Married John Richard Rawlyck. Clubs: Silver Springs Golf

BONITA OLIVIA RAWLYCK

& Country, Calgary; Calgary Winter Club. Recreations: golf, tennis, hiking, travel, ballet, music, private pilot's licence and cross-country skiing.

Rayfield, Michael R.P.
Executive Vice-President and Group Executive, Corporate and Government Banking, Bank of Montreal, First Canadian Place, Toronto, Ontario M5X 1A1. Educated: Cambridge University and Harvard Business School. Career: Eighteen years international banking experience in London, Chicago, and New York with multinational corporations, project financing and special industries.

MICHAEL R.P. RAYFIELD

Joined Bank of Montreal as Senior Vice-President and Division Executive, 1982; Deputy Group Executive, Corporate and Government Banking, 1983 – 86. Married Charmian Diana Rayfield; has two children (Richard Edward and Caroleine Elizabeth). Clubs: Donalda Club; Queen's Club; Ontario Club, all of Toronto. Recreations: tennis, golf and soccer.

Read, Fred William, B.S.C.E.
President and Chief Executive Officer, Commonwealth Construction Company (est. 1907), heavy and industrial construction. 4599 Tillicum Street, Burnaby, British Columbia V5J 3J9. Born Twin Falls, Idaho, July 20, 1933; son of Fred W. Read, Sr. Educated: University of Idaho, Bachelor of Science in Civil Engineering, 1959. Career: Engineer, Guy F. Atkinson Co., South San Francisco, 1959 – 64; Project Manager, South California, 1964 – 69; Construction Manager and Project Manager, B.C., 1970 – 73; General Manager, Australia, 1973 – 76; Manager, South San Francisco, 1977 – 78; President, Dumez - SGR, Fort Worth, Texas, 1978 – 79; Project Manager, Guy F. Atkinson Co., Hanford, Washington, 1979 – 81; Vice-President and Project Man-

ager, Chile, 1981 – 82; President, Commonwealth Construction Co. (subsidiary of G.F. Atkinson Co.), B.C., 1982 – present. Member: American Society of Civil Engineers, (1959 – 1986). Member of the Board of Governors, Business Council of British Columbia. Naval Service: U.S. Navy Seabees, 1951 – 1954. Married Shirley,

FRED WILLIAM READ

December 24, 1970; has five children (Sherri Ann, Linda, Brent, Jacqueline and Peter Jensen). Clubs: Vancouver Club; Hollyburn Country Club. Recreations: fishing and travel. Conservative. Protestant. Residence: 765 Greenwood Road, West Vancouver, British Columbia.

Rechtshaffen, Oscar, B.A.
Barrister and Solicitor, Director and Vice-President, Merchant Bancorp Inc. Director, Vice-President and Secretary, Equity Bancorp Inc., Toronto. Born Thunder Bay, Ontario, July 28, 1931; son of the late Abraham Rechtshaffen of Thunder Bay and Clara Rechtshaffen of Toronto. Educated: Ogden School and Fort William Collegiate, Thunder Bay; University of Toronto, B.A., 1952; Osgoode Hall Law School, Toronto, 1956. Called to the bar of Ontario, 1956.

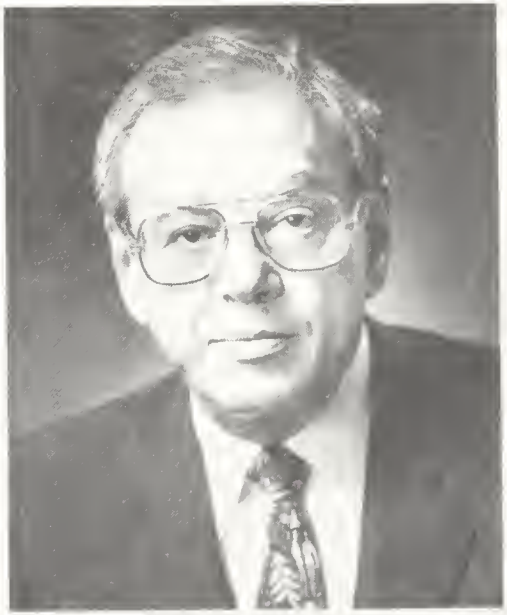

OSCAR RECHTSHAFFEN

President, Ernest Investments Limited, Toronto, 1956; Founder, Security Capital Corporation Ltd., Toronto, 1962; President, 1962 – 70; Founder, Federal Savings and Loan Corporation, Toronto, incorporated under the Loan and Trust Corporations Act of Ontario, 1964; President, 1964 – 70. Married Lorraine Usprich, daughter of Mr. and Mrs. Nathan Usprich, Toronto, September 9, 1971; has two children (Daniel Adam and Jay Ian). Recreations: backgammon, ballroom dancing and swimming. Residence: 11 Purling Place, Don Mills, Ontario M3B 1V4.

Redfern, Donald Blaine, B.A.Sc., P.Eng.
Chairman and President, Proctor & Redfern Limited, Consulting Engineers and Architects. 45 Green Belt Drive, Don Mills, Ontario M3C 3K3. Director, other Associated Engineering and Planning Firms. Born Toronto, Ontario, November 15, 1927; son of Wesley Blaine and Donella (Kinghorn) Redfern. Educated: Public and High Schools, Forest Hill Village, Ontario; University of Toronto, Faculty of Applied Science, B.A.Sc., 1948. Worked with Proctor & Redfern during summers while attending university, joining the firm immediately on

graduation; became a partner in 1954; has worked on municipal engineering projects in many Ontario and Eastern Canadian centres, including Metropolitan Toronto, Hamilton, St. Catharines, Sault Ste. Marie, Kitchener, Waterloo, Cambridge, Ontario and Saint John, New Brunswick. Member: Association of Professional Engineers of Ontario (President, part 1965, all of 1966); Canadian Council of Professional Engineers; (President, 1968 – 69); Association of Consulting Engineers of Canada; Engineering Institute of Canada; American Water Works Association; Water Pollution Control Federation. Married Joan Phin Ballantyne, daughter of Burleigh P. Ballantyne, Toronto,

DONALD BLAINE REDFERN

Ontario, September 23, 1950; has four children (Andrew, Alan, Janet and Pamela). Clubs: Engineers', Toronto; Badminton & Racquet, Toronto. Society: Delta Kappa Epsilon. Recreations: farming, boating, fishing, reading and travel. Residence: 95 Roxborough Street East, Toronto, Ontario M4W 1V9.

Reekie, Charles Douglas, C.A.
Vice-Chairman of the Board of Directors, CAE Industries Ltd. Royal Bank Plaza, 30th Floor, Toronto, Ontario M5J 2J1. Director: Canadian Pacific Limited; Colonia Life Insurance Company; C-I-L Inc.; Consumers Packaging Inc.; AMCA International Limited; The Boiler Inspection and Insurance Company of Canada; Marathon Realty Company Limited; Genstar Financial Corporation; PanCanadian Petroleum Limited. Educated: Elizabeth Ballantyne Public School, Montreal West; Montreal West High School; McGill University. Chartered Accountant: Sharp, Milne & Co., Montreal, 1941 – 47; Riddell, Stead, Graham & Hutchison, Montreal, 1947 – 49; Secretary-Treasurer: Can. Baker Perkins Ltd., Montreal, 1950 – 55; CAE Industries Ltd. (then called Canadian Aviation Electronics Ltd.), 1955 – 63; President, Northwest Industries Limited, Edmonton, Alberta (subsidiary of CAE), 1963 – 67; President and Chief Executive Officer, CAE Industries Ltd., May 1, 1967 – 85; appointed Vice-Chairman of the Board of Directors, CAE Industries Ltd., October, 1985. Married Lorna Elsie Bridge, Montreal, Quebec; has two children (John Douglas and Jennifer Ann Howard). Clubs:

CHARLES DOUGLAS REEKIE

Mount Royal; Lyford Cay; National; Lambton Golf & Country. Recreations: Golf and reading. Residence: 18 Taylorwood Drive, Islington, Ontario M9A 4R7.

Reeson, Douglas George, B.A., M.B.A.
Vice-President – Corporate Finance and Director, Davidson Partners Limited (est. 1944), a national investment brokerage house with Membership on all Canadian Stock Exchanges. P.O. Box 122, First Canadian Place, Suite 3700, Toronto, Ont. M5X 1E9. Born Oshawa, Ontario, April 18, 1950; son of Gordon E. and Grace Reeson. Educated: York University, B.A. (Economics), 1972; M.B.A., 1974. Career: Corporate Planner, Guaranty Trust Company, Toronto, Aug. 1974; Manager-Corporate Trust, (Alberta), Calgary, Mar. 1977; Research Analyst, Burns Fry Limited, Toronto, July 1978; Manager-Treasury

DOUGLAS GEORGE REESON

Analysis, Northern Telecom Ltd., Mississauga, Sept. 1979; Executive Director, Listings and Distributions, The Toronto Stock Exchange, Toronto, Sept. 1981; Vice-President – Corporate Finance, Davidson Partners Limited, Toronto, Aug. 1985 – . Member: Prospectors and Developers Association. Co-Author of: "Financing of Oil and Gas Companies Through the TSE", with Huntly W.F. McKay, *The Journal of Canadian Petroleum Technology*, Sept – Oct 1983, Montreal, Quebec. Married P. Dale Reeson, June 22, 1973; has one child (Jeffrey S.). Recreation: cooking. Residence: 20 Clearside Place, Etobicoke, Ont. M9C 2R6.

Regan, The Honourable Gerald A., P.C., Q.C.
Lawyer, President, Hawthorne Developmental Services. P.O. Box 828, Station B, Ottawa, Canada K1P 5P9. Director: Nabisco Brands Ltd.; Roman Corporation; Provigo Ltd.; Sceptic Resources. Born Windsor, Nova Scotia, February 13, 1929; son of the late Walter Edward and the late Rose M. (Greene) Regan. Educated: Windsor Academy; St. Mary's University; Dalhousie University Law School; specialized in labour-management relations. Appointed Queen's Counsel 1970. Governor, Olympic Trust of Canada. First elected as a federal Member of Parliament for Halifax in 1963; Mr. Regan served in the House of Commons until 1965; on July 24, 1965, he was chosen Leader of the Nova Scotia Liberal Party; elected to the Nova Scotia Legislature for Halifax-Needham in the 1967 provincial general election; re-elected in 1970, 1974 and 1978; served as Chairman of the Nova Scotia Power Corporation, 1970 – 76; led the Nova Scotia Lib-

GERALD A. REGAN

eral Party to victory in the 1970 provincial general election; sworn in as Premier of Nova Scotia on October 28, 1970; served in that capacity until October, 1978; re-elected as federal Member of Parliament for Halifax in the 1980 federal general election; on March 3, 1980, sworn in as Minister of Labour and Minister responsible for Fitness and Amateur Sport; became Secretary of State for Canada in September 1981, retaining the portfolio of Minister responsible for Fitness and Amateur Sport; appointed Minister of State (International Trade) in October 1982 and Minister for International Trade in December 1983; a member of the Cabinet Committee on Priorities and Planning, September, 1981; Minister of Energy, Mines and Resources, June 30, 1984-September 4, 1984. Honours: first Canadian to be named Chairman of the Executive Committee of the Commonwealth Parliamentary Association, 1973 – 76. Married Carole Harrison, November 17, 1956; has six children (Gerald, Geoffrey, David, Miriam, Nancy and Laura). Recreations: tennis and downhill skiing. Liberal. Roman Catholic. Residence: 2332 Georgina Drive, Ottawa, Ontario.

Regan, Michael Joseph
Senior Executive Vice-President, Retail & Commercial Banking, The Royal Bank of Canada (est. 1869). 1 Place Ville-Marie, Montreal, Quebec H3C 3A9. Director, Roy-Nat Limited. Born Frankford, Ontario, December 3, 1930; son of John J. Regan of Frankford, Ontario and Mary K. (Barry) Regan of Colborne, Ontario. Joined The Royal Bank of Canada in Belleville, Ontario, 1950; served at several branches in Ontario and Prince Edward Island; Senior Assistant Manager, Trinidad, 1964; Agent, New York, 1968; Senior Agent, San Francisco, 1973; General Manager, United Kingdom, Ireland and Scandinavia, London, England, 1974; Deputy General Manager, International, Head Office, Montreal, 1977; Vice-president, International, 1978; Senior Vice-President, International, 1979; Senior Vice-President, National Accounts Division, Toronto, Ontario, October 1979; Executive Vice-President, National Accounts, February 1982; Senior Executive Vice-President, Domestic Banking, June 1983; Present post, June, 1986. Married Mary Agnes Rose Finnegan,

MICHAEL JOSEPH REGAN

November 6, 1954. Clubs: St. James's, Montreal; Granite, Toronto; Toronto, Toronto; Empire, Toronto; Forest & Stream.

Reid, Alexander D. G. (Tony)
Vice-President and Director, Thomson Kernaghan & Co. Ltd. 365 Bay Street, Suite 200, Toronto, Ontario M5H 2V2. President, A.D.G. Reid Corporation Limited. Chairman and Director: Golden Shield Resources Inc.; Morgain Minerals Inc. Director: Oreana Resources; Passage Technologies Inc. Born Vancouver, British Columbia; son of the late Alexander K. Gordon and Margaret Lillie (McLaren) Reid. Educated: Junior matric., Vancouver, 1955; Investment Dealers Association Courses 1 & 2; Canadian Options Course. Began as General Clerk, Mutual Funds Management Corp. Ltd., Vancouver, June 1955 – January 1957; Retail Sales, Osler Hammond & Nanton (now Midland Doherty), Vancouver, 1957 – 58; General Securities Sales, The Western City Co. Ltd., Vancouver, 1958 – 60; Research, Bolton Tremblay & Co., Montreal, Quebec, 1960; Institutional Sales, Greenshields Inc., Montreal, 1960 – 63; Resident Director, D.D. Creighton & Co. Limited, Toronto, 1963 – 66;

Vice-President and Director, Brawley Cathers Limited, Toronto, 1966 – 70; Institutional Sales, F.H. Deacon & Company Limited, Toronto, 1970 – 73; Institutional,

ALEXANDER D. G. (TONY) REID

Retail Sales Manager and Director in charge of European Department, 1973 – 74; Director in charge of Underwriting and Research, 1974; Director, Martens, Ball, Albrecht Securities Limited, Toronto, 1974 – 76; President, A.D.G. Reid Corporation Limited, Toronto, 1976 – ; Vice-President, Walwyn Stodgell Cochran Murry Limited, 1982 – 86. Has formerly held the following positions: Chairman and Director, Grimm's Foods Limited; Vice-President and Director, RMW Limited; Director and Treasurer, Winstons Restaurants Limited; and is a former Director of: Wescap Energy Ltd.; Armagh Investments Limited; Marlborough Management Corporation; Place Gas & Oil Company Limited. Member: Toronto Society of Financial Analysts; Genesis Club. Author of: articles contributed to the *Financial Post,* Toronto, since January, 1962; sold other journalistic endeavors to the following: the *Financial Times;* the *Globe and Mail,* Toronto; the *Telegram,* Toronto; *Investment Survey of Canada; Saturday Night; Investors Digest,* writer since 1977; *Toronto Sun,* weekly columnist since October 1978. Editor of: *Financial Post Investors Hand Book,* 1976; *Getaway Magazine,* Financial Editor, 1979. Has three children (Alexander Richard, Michael Bruce and Susan Margaret). Clubs: Albany, Toronto (served as Director of this Conservative Men's Club for about eight years, the last two as Vice-President and Chairman of the Membership Committee); Royal Canadian Military Institute; Caledon Ski; Cambridge (Four Seasons); Shaughnessy Golf and Country, Vancouver; Toronto Lawn Tennis. Recreations: tennis, squash, skiing, sailing, riding, snorkeling, reading, photography, art, travel and flying. Progressive Conservative. Residence: R.R. #1 Palgrave, Toronto, Ontario L0N 1P0.

Rennie, Robert Mattinson, B.Comm., LIA, F.C.A.
Partner, Touche Ross & Co. (est. 1858), Chartered Accountants. 1 Place Ville-Marie, Montreal, Quebec H3B 2A2. Chairman of the Board, Touche Ross International. Part-

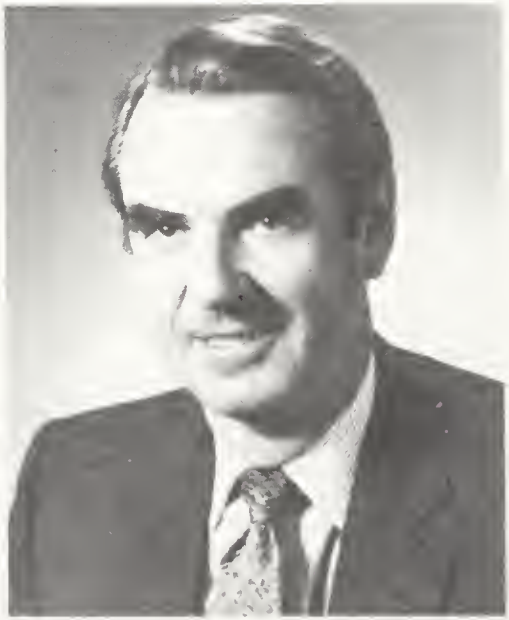

ROBERT MATTINSON RENNIE

ner, Touche Ross & Partners, Management Consultants. Born Montreal, Quebec, December 31, 1927; son of Thomas Roy of Winchester, Ontario, and Gertrude Anne

(Mattinson) Rennie of Montreal, Quebec. Educated: West Hill High School; McGill University, B.Com., 1948; LIA, 1950; C.A., 1951. Began as Auditor, Touche Ross & Co., Montreal, 1948; Partner, 1957; Director, Accounting & Auditing, 1968; Member, Board of Directors, 1972; Chairman of the Board, 1975 – 86. Member: Accounting and Auditing Research Committee, Canadian Institute of Chartered Accountants for five years (Chairman of the Committee, 1969). Represented Canada on the Accountants' International Study Group for three years (Chairman, 1972 – 73); Member of CICA Commission to Study the Public's Expectations of Audits; Governor, Canadian Comprehensive Auditing Foundation. Author of: various articles on financial reporting and on the responsibilities of auditors. Married Margaret Elizabeth Andrews, June 13, 1957; has three children (Robert Andrews, Corinne Marion and Marilyn Elizabeth). Clubs: Summerlea Golf and Country (Past President); Mount Bruno Country; Saint James's; Mount Royal; Forest & Stream; Montreal Amateur Athletic Association; Pointe Claire Curling. Society: Sigma Chi Fraternity. Recreations: golfing, skiing and curling. Anglican. Residence: 204 Lakeshore Road, Pointe Claire, Quebec H9S 4K2.

Reuber, Grant Louis, O.C., B.A., A.M., Ph.D., LL.D., F.R.S.C.
President and Chief Operating Officer, Bank of Montreal. First Canadian Place, Toronto, Ontario M5X 1A1. Chairman, C.D. Howe Institute, 1986 – . Director: Harris Bankcorp, Inc.; Sun Life Assurance Company of Canada; Institute of International Finance. Board of Governors, Stratford Festival. Born Mildmay, Ontario, November 23, 1927; son of Jacob Daniel and Gertrude Catherine Reuber. Educated: The University of Western Ontario, B.A. and Gold Medal (Honours Economics and Political Science); Harvard University, A.M., Ph.D. (Economics); Cambridge University, Cambridge, England, Research Student in Economics, Social Science Research Scholarship and Sir Arthur Currie Scholarship. Economist, Bank of Canada, Ottawa, Ontario, 1950 – 52; Economist, Canadian Department of Finance, Economic and International Relations Division, 1955 – 57; Assistant Professor, University of Western Ontario, London, 1957 – 59; Associate Professor, 1959 – 62; Professor 1962 – 78; Head, Department of Economics, 1963 – 69; Dean of Social Science, 1969 – 74; Vice-President (Academic) and Provost 1974 – 78; Senior Vice-President and Chief Economist, Bank of Montreal, 1978 – 79; Deputy Minister of Finance, Ottawa, 1979 – 80; Executive Vice-President, Bank of Montreal, 1980 – 81; Director, 1981 – ; Deputy Chairman and Deputy Chief Executive, 1981 – 83; President and Chief Operating Officer, 1983 – . Consultant, Organization for Economic Co-operation and Development, 1969 – 73; Chairman, Ontario Economic Council, 1973 – 78; President, Canadian Economics Association, 1967 – 68; Member, Canadian

GRANT LOUIS REUBER

Economic Policy Committee, The British North American Committee; The Rockefeller University Council; Advisory Committee, School of Business, University of Western Ontario. Author of: *The Objectives of Monetary Policy; Canadian Economic Policy and the Impact of International Capital Flows; Capital Transfers and Economic Policy: Canada*, 1951 – 62; *Private Foreign Investment in Development*, 1973; *Canada's Political Economy*, 1980; numerous contributions to economic journals and to conference volumes. Honours: Fellow, Royal Soci-

ety of Canada, 1972; Honourary LL.D. degrees from: Sir Wilfrid Laurier University, 1983; Simon Fraser University, 1985; The University of Western Ontario, 1985; Officer of the Order of Canada, 1986. Married Margaret Louise Julia Summerhayes, daughter of Clifford James Summerhayes, October 21, 1951; has three children (Rebecca, Barbara and Mary). Clubs: Mount Royal, Montreal; Queen's Club; Toronto Club; York Club. Recreation: tennis.

Rhind, John Arthur, B.Comm., M.B.A.
Chairman, Confederation Life Insurance Company (est. 1871), life, health and accident insurance carrier. 321 Bloor Street East, Toronto, Ontario M4W 1H1. Chairman, Slough Estates (Canada) Ltd. Director: Campbell Soup Company Ltd.; Canadian Occidental Petroleum Ltd.; Economic Investment Trust Limited; Slough Estates (Canada) Limited; Continental Bank of Canada Limited; Sandy Hill Corporation; RAM Petroleums Ltd.; Ford Motor Company of

JOHN ARTHUR RHIND

Canada Limited. Born Toronto, Ontario, May 1, 1920; son of John E. and Sybil (Gayford) Rhind. Educated: University of Toronto Schools, 1933 – 38; University of Toronto, B.Comm., 1942; M.B.A., 1953. Began as Investment Statistician, National Life Assurance Company of Canada, 1945; Economist-Statistician, Mills, Spence and Company Investment Dealers, 1947; Treasurer and Head of Investment Department, National Life, 1948; Vice-President and Treasurer, 1955; General Manager, 1957; Managing Director, 1959; President and Chief Executive Officer, National Life, 1966; Chairman of Board and Chief Executive Officer, 1975; President and Chief Executive Officer, Confederation Life Insurance Company, September, 1976; Chairman and Chief Executive Officer, Confederation Life, February 1982. Honourary Trustee, The Toronto Western Hospital; Past President, Canadian Life Insurance Association, 1972 – 73; Trustee, Royal Ontario Museum. Commissioned in the Royal Canadian Artillery, 1942; served in Italy and Northwest Europe with the 11th Field Regiment. Married Katharine Elizabeth Greene of Toronto, Ontario, September 24, 1948; has three children (Ian, Alexander and Susan). Clubs: Badminton and Racquet, Toronto; Osler Bluff Ski; Toronto Golf; University, Toronto; York. Anglican. Residence: 38 Edgar Avenue, Toronto, Ontario M4W 2A9.

Rice, Victor A.
Chairman and Chief Executive Officer, Varity Corporation. 595 Bay Street, Toronto, Ontario M5G 2C3. Director, Falconbridge Limited. Born Hitchin, Hertfordshire, England, March 7, 1941. Served in various financial positions in England with Ford, 1957 – 64; Cummins Engines, 1964 – 67; Chrysler, 1968 – 70; joined Perkins Engines Group Limited, Varity's wholly-owned U.K. subsidiary, as Comptroller of North European Operations, 1970; Director of Finance and Sales and Market Development, 1972 – 74; Deputy Managing Director, Operations, Perkins Group, 1974; Comptroller, Massey-Ferguson Limited, Toronto, 1975; Corporate Vice-President, Staff Operations, October 1977; President and Chief Operating Officer and Member, Board of Directors, September 1978; Chairman, Chief Executive Officer and President, May 1980 – December 1981; Chairman and Chief Executive Officer, December 1981 – . Member: Board of Trade of Metropolitan Toronto; President's Association of the American Management Association; Young

VICTOR A. RICE

Presidents' Organization; Governor, Shaw Festival. Clubs: Toronto Club; Royal Canadian Yacht, Toronto; Toronto Golf. Recreation: golf.

Richardson, David I., B. Com., F.C.A.
Chairman, Clarkson Gordon Inc. P.O. Box 251, Toronto-Dominion Centre, Toronto, Ontario M5K 1J7. Born Toronto, Ontario, October 11, 1941; son of George Grainger and Margaret Louise (Everett) Richardson. Educated: Upper Canada College, Toronto; University of Toronto, B. Com., 1963; Chartered Accountant, 1966. Joined Clarkson Gordon, 1963; transferred to Woods Gordon, 1968; Clarkson Gordon, 1971; Partner, Clarkson Gordon, 1972; Partner, Woods Gordon, 1982; President, Clarkson Gordon Inc., 1980 – 86; Chairman, 1986 – . Member: Finance Committee, St. James Cathedral, Toronto; Former Trustee, Clarke Institute of Psychiatry; Canadian Institute of Chartered Accountants (Chairman, Insolveney Committee, Member, Federal Legislation Committee); Canadian Insolvency Association; Board of Trade of Metropolitan Toronto (Chairman, Insolvency And Creditors' Rights Committee); Member, Federal Government Advisory Committee on Bankruptey And Insolvency. Married Kathryn Moira Cuddy, daughter of Dr. Frederiek and Dorothy Cuddy, June 14, 1969; has two children (Andrew and Matthew). Reereations:

DAVID I. RICHARDSON

fishing and sailing. Anglican. Residenee: 19 Roxborough Street East, Toronto, Ontario M4W 1V5.

Richardson, George Taylor, B.Comm., LL.D.
President and Director, James Richardson & Sons, Limited (est. 1857). Richardson Building, One Lombard Place, Winnipeg, Manitoba R3B 0Y1. Chairman and Director: Richardson Greenshields of Canada Limited; Richardson Greenshields Securities Ine. (USA); Pioneer Grain Company, Limited; Pioneer Grain Terminal Limited; Richardson Terminals Limited; Sorel Elevators Limited; Buckerfield's Limited; Topnotch Feeds Limited; Green Valley Fertilizer Limited; Marine Pipeline Construction of Canada Limited; Richardson Realty Limited; Lombard Place Limited. President: Richardson Stock Farms Ltd.; Winnipeg Inn Limited. Director: INCO Limited; United Canadian Shares Limited; Canada Paekers Inc. Born Winnipeg, Manitoba, September 22, 1924;

son of late James Armstrong and Muriel (Sprague) Richardson. Educated: Grosvenor School; Ravenscourt School; University of Manitoba, B.Comm., 1946; Honourary Doctor of Laws, 1969. Joined James Richardson & Sons, Limited, Winnipeg, 1946; Vice-President, 1954; President, 1966. Member: Chicago Board of Trade; Chicago Mercantile Exchange; Board of Trade of Kansas City; Winnipeg Commodity

GEORGE TAYLOR RICHARDSON

Exchange. Honourary Director, Canada's Aviation Hall of Fame. Married Tannis Maree Thorlakson, October 30, 1948, has two sons and one daughter. Clubs: Manitoba; St. Charles; Vancouver; Toronto. Recreations: hunting and flying (helicopter). Protestant. Residence: Briarmeade, Lot 197, St. Mary's Road, St. Germain, Manitoba R0G 2A0.

Richardson, James Ernest, B.A., LL.B. Former Chairman, MacMillan Bloedel Ltd. (est. 1911). 1075 West Georgia Street, Vancouver, British Columbia V6E 3R9. Born Winnipeg, Manitoba, January 13, 1911; son of James Alexander and Mary Ellen (Walsh) Richardson, both of Halifax, Nova Scotia. Educated: local public schools; Halifax County Academy; Dalhousie University, B.A., 1934; LL.B., 1936. Called to the bar of Nova Scotia, 1936. Manager, Eastern Trust Company, Charlottetown, Prince Edward Island, 1940 – 42; Secretary and General Counsel, Maritime Telegraph and Telephone Company Ltd., 1946 – 56; General Commercial Manager, 1956 – 57; Assistant to the President, January 1, 1958; Vice-President and Director, February 19, 1958; Director and Assistant to the President, The Island Telephone Company Ltd., Halifax, Nova Scotia, April 1958; President, Maritime Telegraph and Telephone Company Ltd., February 1959; The Island Telephone Company Ltd., May 1959; President and Chief Executive Officer, British Columbia Telephone Company, 1963; Chairman and Chief Executive Officer, 1974; Chairman, MacMillan Bloedel, 1976. Former Vice-President of the Board, Director Emeritus, Canadian Imperial Bank of Commerce; Former Director: British Columbia Telephone Company; Halifax Insurance Company; Commercial Life Assurance Company of

JAMES ERNEST RICHARDSON

Canada; Canada Cement Lafarge Ltd.; Phacer Development Corp. Ltd.; Westcoast Transmission Ltd. Founding Member, Board of Governors, the Employers Council

of British Columbia. Former Senior Member, Conference Board, New York. Patron, Vancouver Public Aquarium. Served with 26th Battery, 4th Canadian Field Regiment, 1942 – 45. Married Marian Stephens Findlay, daughter of Roy Pattullo Findlay, Guelph, Ontario, June 22, 1940, has five children. Society: A.F. & A.M. St. Andrews Lodge. Anglican. Residence: 6138 Southlands Place, Vancouver, British Columbia V6N 1N1.

Richardson, John David, C.A.
Executive Vice President, Retail Financial Services, Canada Trustco (est. 1863), trust and loan. 320 Bay Street, Toronto, Ontario

JOHN DAVID RICHARDSON

M5H 2P6. Director: Cableshare Inc.; Duncanbrook Properties; Canada Trustco International Limited; CT Insurance Company Limited. Underwriting Member of Lloyd's since 1979. Born Toronto, Ontario, January 21, 1938; son of John Clifford and Hope Isobel (Fraser) Richardson, both of Toronto. Educated: Leaside High; Chartered Accountant. Tax Specialist, Thorne Riddell, Toronto, 1957 – 62; Chartered Accountant. Auditing, Toronto and London, 1962 – 69; Tax Specialist, Toronto, 1969 – 72; Tax Consultant, Canada Trust, London, 1972; Assistant Vice-President, Tax, 1974 – 76; Assistant Vice-President, Personal Trust, 1976 – 79; Vice-President, Comptroller, 1979 – September, 1982; Senior Vice-President, Central Ontario, December, 1982; Executive Vice-President, Regional Operations, Toronto, 1983. Member: Institute of Chartered Accountants of Ontario. Director, Ontario Therapeutic Riding Association. Married Diane Jean Carter, daughter of Horace Carter, November 17, 1961; has three children (Jamie, Susan and Beth). Clubs: National; Eglinton/Caledon Hunt; Caledon Riding. Recreations: horseback riding, scuba diving and skiing. Protestant (United). Residence: 4 Bridgewater Road, Islington, Ontario.

Ricketts, John F., B.A. (Hons.), C.A.
President, Chief Executive Officer and Director, Canada Sytems Group Limited. 45 St. Clair Avenue West, Toronto, Ontario M4V 1K9. Director: Cantel Inc.; CADAPSO (Canadian Association of Data Professional Service Organizations). Born St. Thomas, Ontario, December 26, 1937; son of Mr. and Mrs. J.H. Ricketts. Educated: University of Western Ontario, Honours B.A. (Business

JOHN F. RICKETTS

Administration), 1956 – 60; Harvard University, Advanced Management Program, 1978. Earned his Chartered Accountant designation while working with Clarkson Gordon, Toronto, 1964; appointed Vice-President, Finance, and Secretary of Vickers & Benson, Toronto; joined Westinghouse Canada as Controller, held subsequent positions with Westinghouse in Canada and the United States for eleven years including: Vice-President, Finance and Administration, Hamilton; Vice-President and General Manager, Lamp and Lighting Division, Westinghouse Canada, Montreal; served as Executive Assistant to the President of International Operations, Westinghouse Electric Corporation for two years, Pittsburgh; appointed President and Chief Executive Officer, Canada Systems Group Limited, Toronto, November, 1982. Member: Canadian Institute of Chartered Accountants; Institutes of Chartered Accountants of Ontario and Quebec. Author of: "Matrix Management in a Transnational Mode" Chapter 7 in *Matrix Management Systems Handbook,* David I. Cleland, ed. Van Nostrand Reinhold Company, New York. Served as Sub-Lieutenant, Royal Canadian Naval Reserve, University Training Division, 1960. Honours: University of Western Ontario Honour Roll, 1959; Riddell Stead Scholarship, 1959 – 60. Married. Clubs: Hamilton; Granite.

Riddell, The Honourable John Keith, B.S.A., M.P.P.
Minister of Agriculture and Food, Province of Ontario. Office of the Minister: 801 Bay Street, 11th Floor, Toronto, Ontario M7A 1A3. Born London, Ontario, December 10, 1931; son of William Keith (deceased), and Dorothy (Bell) Riddell of London, Ontario. Educated: elementary and secondary schools, London, Ontario; University of Guelph, B.S.A. Worked in the Extension Branch of Ontario Department of Agriculture; Assistant Manager of Ontario Stock Yards, Toronto; taught science and agriculture in secondary schools in Clinton and Exeter; livestock specialist with Saskatchewan Department of Agriculture; owns and operates a 200 – acre cash crop farm in Huron County; Former Partner of Hensall Livestock sales. First elected to the Ontario Legislature Member for Huron-Middlesex, on March 15, 1973 (by-election); appointed

JOHN KEITH RIDDELL

Minister of Agriculture and Food, June 26, 1985. Married to Anita. Father of five children (Wayne Keith, Deborah Lynn, Donna Lee, Heather Ann and Brenda Joan). Liberal. United Church. Residence: R.R. 1, Hay, Ontario N0M 1W0.

Riley, Ronald Thomas, B.Eng.(Mech.), M.B.A.
President and Chief Executive Officer, Calvin Bullock, Ltd. Suite 2960, 630 Dorchester Blvd. West, Montreal, Quebec H3B 1X1 (514) 866-5421. Vice-President, Canadian Investment Fund, Ltd. President and Director: Bullock American Fund; Bullock Dividend Fund; Bullock Growth Fund Ltd. Vice-President and Director, Bullock Income Fund. Chairman: Chateau Insurance Company; Lloyds Bank Canada; Hollinger Inc.; Telesat Canada; Paccar of Canada Ltd. Born Toronto, Ontario, February 28, 1935. Educated: McGill University, B.Eng. (Mech.), 1956; University of Pennsylvania, M.B.A., 1959. Joined Canadair as Design Engineer, 1956; Assistant Manager, Production Control, Crucible Steel of Canada Ltd., 1959; Programmer Analyst, Canadian Pacific Limited, Montreal, 1961; Manager, Freight

Development, Eastern Region, CP Rail, Toronto, 1965; Regional Manager, Operation and Maintenance, Pacific Region, CP Rail, Vancouver, 1969; Director, Corporate Planning, Canadian Pacific, 1971; Vice-President, Transport and Telecommunications, 1972; Vice-President, Administration, 1976;

RONALD THOMAS RILEY

Vice-President Corporate, May 1981 – Dec. 1985. Married Jessie M. Fulcher, has three children. Clubs: Hillside Tennis; Mount Bruno Golf; University Club of Montreal.

Riley, William Joseph, M.C., C.D., P.Eng., F.E.I.C.
President and Director, Ubique Riley Enterprises Limited (est. 1975), general management consultation, computer hardware and software, shipyard and offshore consultation and representation, and Martlet World Enterprises Limited. 6589 South Street, Halifax, Nova Scotia B3H 1V1. Born Chicago, Illinois, September 16, 1920; son of Ernest D. of Yorkshire (England), Chicago and Montreal, and Margaret V. (McKay) Riley of Chicago and Montreal. Educated: Loyola High School, Montreal, 1937; McGill University, 1948; Bachelor of Engineering, Honours in Mechanical Engineering. Project Engineer, International Harvester Co. of Canada, Chatham, Ontario 1948 – 50; Assistant Works Manager, Canadian General Electric, Montreal, 1950 – 53; Works Manager, Sperry Gryroscope Ottawa Ltd., Ottawa, 1953 – 55; Chief Engineer, Sperry Gyroscope Co. of Canada Ltd., Montreal, 1955 – 62; Director, Link Group, General Precision Inc., New York, 1962 – 65; Chief Engineer, CAE Industries Ltd., Montreal, 1965 – 67; Assistant Director, Conductron Corp., St. Louis, Missouri, 1967 – 69; Assistant Chief, Motive Power & Rolling Stock, C.P. Rail, Montreal, 1969 – 76; Vice-President, C.P. Consulting Services Ltd., 1976 – 77; Corporate General Manager, Engineering C.P. Investments, 1977 – 78; President and Chief Executive Officer, Halifax Industries Limited, 1978 – 81; President and Director, Ubique Riley Enterprises Limited, 1981 – ; Adjunct Professor in Industrial Engineering, Technical University of Nova Scotia, 1981 – ; President and Director, Martlet World Enterprises Limited, 1983 – . Member: American Management Associa-

WILLIAM JOSEPH RILEY

tion and Presidents' Association; Professional Engineers of Nova Scotia; Professional Engineers of Quebec (Past President, 1959 – 60); Fellow and Life Member,

Engineering Institute of Canada, 1981 (Past Councillor); Canadian Society for Mechanical Engineering (Vice-President, 1979 – 84); Associate Member, U.S. Naval Institute; National Society of Professional Engineers, U.S.A.; Member and past Director, Halifax Board of Trade; Associate Member, Naval Officers Association of Nova Scotia; Member, Nova Scotia Council of St. John Ambulance; Chairman, Halifax Industrial Commission; Vice-President and Director, Royal United Services Institute of Nova Scotia. Alderman, Town of Rosemere, Quebec, 1959 – 62. Royal Canadian Artillery, active service in Northwest Europe, 1940 – 45; Lieutenant, 1940; Captain, 1942; Militia, 1950 – 59; retired as Major. Honours: Military Cross, 1944; Canadian Forces Decoration, 1955. Married Alice Marie Crook, daughter of Thomas Crook, May 8, 1948; has nine children (Michael, William, David, James, Robert, Thomas, Margaret, Patricia and Charlotte). Clubs: Halifax; Ashburn Golf, Halifax. Society: Kappa Rho Tau. Recreations: golf and cross-country skiing. Roman Catholic. Residence: 6589 South Street, Halifax, Nova Scotia B3H 1V1.

Ripley, M. Jack, B. Comm.
Chairman and Chief Executive Officer, Allied-Signal Canada Inc., (formerly Allied Canada Inc.), a leader in aerospace, electronics, automotive, advanced materials and chemicals. 201 City Centre Drive, 11th floor, Mississauga, Ontario L5B 3A3. Director: Fleck Manufacturing Inc.; ens Biologicals Inc.; Allied-Signal Canada Inc.; Bendix Electronics Limited. Born Chatham, Ontario, May 22, 1929. Educated: University of Windsor, B. Comm.; Harvard University, Advanced Management Program. Became associated with Bendix Engine Components Limited (formerly Canadian Fram Ltd.) Chatham, Ontario, 1950; held various positions, culminating in his rise to President, 1964. Member: Business Council on National Issues; Automotive Parts Manufacturers' Association, Director, Past-Chairman, 1979. Co-Chairman, Transportation Sector of the Energy Conservation Task Force, established by the Federal Ministry of Industry, Trade and Commerce, 1976 – 1977; Automotive Parts Manufacturers' Association appointee to 1978 federal government task force which examined the U.S.-Canada Auto Trade Pact. Chairman, Canadian Automotive and Aerospace Industries Sectoral Advisory Group on International Trade (SAGIT). Married Phyllis Jane Gilhula; has four children (Cheryl, Shelly, Laurie and Karen). Clubs: St. George's Golf and Country; Maple City Golf and Country. Society: XPO (ex-members of the Young Presidents' Organization). Recreations: Golf, tennis and swimming.

M. JACK RIPLEY

Ritchie, Cedric E., O.C.
Chairman of the Board and Chief Executive Officer, The Bank of Nova Scotia (est. 1832). General Office: 44 King Street West, Toronto, Ontario M5H 1H1. Chairman and Chief Executive Officer, The Bank of Nova Scotia Properties Inc. Chairman, President and Director, The Bank of Nova Scotia N.V. Chairman and Director: Scotia Leasing Limited; Scotia Realty Limited; The Bank of Nova Scotia Trinidad and Tobago Limited; The Bank of Nova Scotia Trust Company of Trinidad and Tobago Limited; The Bank of Nova Scotia Asia Limited; The Bank of

Nova Scotia Trust Company (Bahamas) Limited; The Bank of Nova Scotia Trust Company (Caribbean) Limited; The Bank of Nova Scotia Trust Company (Cayman) Limited; The Bank of Nova Scotia Channel Islands Limited; The Bank of Nova Scotia Trust Company Channel Islands Limited; The Bank of Nova Scotia International Limited; The Bank of Nova Scotia Trust Company (United Kingdom) Limited; BNS International (United Kingdom) Limited; The Bank of Nova Scotia Jamaica Limited; The West India Company of Merchant Bankers Limited; First Southern Bank Limited. President and Director, The Spencer Hall Foundation. Director: The Bank of Nova Scotia; The Bank of Nova Scotia Properties Inc.; The Bank of N.T. Butterfield & Son Limited; Mercedes-Benz Canada Inc.; The Nova Scotia Corporation; The Bank of Nova Scotia Trust Company of Jamaica Limited; BNS International (Hong Kong)

CEDRIC E. RITCHIE

Limited; BNS International (Ireland) Limited; The Canada Life Assurance Company; Maduro & Curiel's Bank N.V.; Minerals and Resources Corporation Limited; Moore Corporation Limited; Pacific Basin Economic Council, Canadian Committee. Born Upper Kent, New Brunswick, August 22, 1927; son of E. Thomas Ritchie and Marion (Henderson) Ritchie. Educated: Bath High School. Joined The Bank of Nova Scotia, Bath, New Brunswick, October 1945; served at various branches in the Maritime Provinces and in Montreal; transferred to Inspection Staff; appointed an Assistant Inspector, 1954; Accountant, Toronto Branch, 1956; Inspector, Credit Department, General Office, 1959; Assistant Manager, Toronto Branch, 1959; Chief Accountant, July, 1960; Assistant General Manager, Administration, September, 1963; Joint General Manager, August, 1966; Chief General Manager, International, January, 1968; Chief General Manager, March, 1970; Director, September, 1972; President and Chief Executive Officer, December, 1972; Chairman of the Board, President and Chief Executive Officer, December, 1974; Chairman of the Board and Chief Executive Officer, December, 1979. Member: Board of Governors, Dalhousie University; Canadian Executive Service Organization – Advisory Council; School of Business Administration Advisory Committee, University of Western Ontario; Chairman's Council of the Americas Society; Center for Inter-American Relations – International Advisory Council. Chairman: Canadian Business Committee on Jamaica; Canada-Philippines Council. Governor: Junior Achievement of Canada; Olympic Trust of Canada. Honours: Officer of the Order of Canada, December 1981.

Ritchie, Cedric E., O.C.
Président du conseil et Chef de la direction de La Banque de Nouvelle-Écosse (fondée en 1832). Direction générale, 44 King Street West, Toronto, Ontario M5H 1H1. Président du conseil et Chef de la direction, Les Immeubles Banque de Nouvelle-Écosse Inc. Président du conseil, Président et Administrateur, The Bank of Nova Scotia N.V. Président du conseil et Administrateur: Crédit-Bail BNE limitée; Société de gestion immobilière BNE limitée; The Bank of Nova Scotia Trinidad and Tobago Limited; The Bank of Nova Scotia Asia Limited; The Bank of Nova Scotia Trust Company (Bahamas) Limited; The Bank of Nova Scotia Trust Company (Caribbean) Limited; The Bank of Nova Scotia Trust Company (Cayman) Limited; The Bank of Nova Scotia Channel Islands Limited; The Bank of Nova Scotia Trust Company Channel Islands Limited; The Bank of Nova Scotia International

Limited; The Bank of Nova Scotia Trust Company (United Kingdom) Limited; BNS International (United Kingdom) Limited; The Bank of Nova Scotia Jamaica Limited; The West India Company of Merchant Bankers Limited; First Southern Bank Limited. Président et Administrateur: The Spencer Hall Foundation. Administrateur: La Banque de Nouvelle-Écosse; The Bank of N.T. Butterfield & Son Limited; Mercedes-Benz Canada Inc.; La Corporation Nouvelle-Écosse; The Bank of Nova Scotia Trust Company of Jamaica Limited; BNS International (Hong Kong) Limited; BNS International (Ireland) Limited; La Compagnie d'Assurance du Canada sur la Vie; Maduro & Curiel's Bank N.V.; Minerals and Resources Corporation Limited; Corporation Moore Limitée; Comité canadien du conseil économique de la région du Pacifique. Né à Upper Kent au Nouveau-Brunswick le 22 août 1927; fils de M. E. Thomas et de Mme Marion (Henderson) Ritchie. Études: Bath High School. Entré à La Banque de Nouvelle-Écosse, Bath, Nouveau-Brunswick, octobre 1945; en poste dans diverses succursales à Montréal et dans les provinces maritimes; muté au Service de l'inspection; nommé Inspecteur adjoint, 1954; Comptable à la succursale de Toronto, 1956; Inspecteur au Service du crédit de la Direction générale, 1959; Directeur adjoint de la succursale de Toronto, 1959; Chef comptable, juillet 1960; Directeur général adjoint, Administration, septembre 1963; Codirecteur général, août 1966; Directeur général en chef de la Division internationale, janvier 1968; Directeur général en chef, mars 1970; Administrateur, septembre 1972; Président et Chef de la direction, décembre 1972; Président du conseil, Président et Chef de la direction, décembre 1974; Président du conseil et Chef de la direction, décembre 1979. Membre: Conseil des gouverneurs de l'Université Dalhousie; Comité consultatif, l'Organisation des chefs d'entreprises canadiens; Conseil consultatif, faculté des affaires de l'Université Western Ontario; Conseil consultatif international, Center for Inter-American Relations; Chairman's Council of the Americas Society. Président du conseil: Comité d'entreprises canadiennes sur la Jamaïque; Conseil Canada-Philippines. Gouverneur: Les jeunes entreprises du Canada; Fondation Olympique du Canada. Distinctions: Officier de l'Ordre du Canada, décembre 1981.

Ritchie, John William, B.Sc.(Agr.) Investment Dealer, President and Director, Scotia Bond Company Limited (est. 1941), underwriters and distributors of Government of Canada, Provincial and Municipal Bonds, Corporation Preferred, Common Shares, and Debentures. P.O. Box 666, Halifax, Nova Scotia B3J 2T3. Chairman and Director, Keltic Incorporated. Director: Calnova Resources Limited; Atlantic Shopping Centres Limited; Empire Company Limited; Sobeys Stores Limited; Nova Scotia General Insurance Company; Standard Manufacturing Company Ltd.; First Atlantic Capital Limited. Born Glace Bay, Nova Scotia, September 3, 1929; son of William Tolmie of Scotland and Helen Mary Ritchie of Shelburne, Nova Scotia. Educated: West Hill

JOHN WILLIAM RITCHIE

High School, Montreal; McGill University, Montreal, B.Sc., Agriculture, 1951. Bond Trader, A.E. Ames & Co. Ltd., Montreal, 1951 – 55; President, Geo. W. Brown & Co. Ltd., Fredericton, New Brunswick, 1955 – 57; Director and Regional Sales Manager, Eastern Securities Co. Ltd., Fredericton, 1957 – 58; Resident Director for Nova Scotia, Halifax, 1958 – 62; President and Director, Scotia Bond Company Limited, Halifax, 1963 – . Member: Montreal Stock Exchange; Toronto Stock Exchange;

Former Member and Director, Conference Board of Canada. Former Director, Investment Dealers Association of Canada. Married Lorna Kathleen Hartle, daughter of Stewart Hartle, July 2, 1955; has four children (William David, James Stewart, Mary Kathleen and Jenipher Anne). Clubs: Halifax; Saraguay. Residence: 316 Purcells Cove Road, Halifax, Nova Scotia B3P 1C6.

Ritchie, Walter Legget, Q.C., LL.B.
Partner, Thompson, Dorfman, Sweatman, Barristers and Solicitors (est. 1973). 500 - 3 Lombard Place, Bank of Canada Building, Winnipeg, Manitoba R3B 1N4. President: Andison Investments Limited; Andison Holdings Ltd. Director, Burlington Northern (Manitoba) Ltd. Born Vancouver, British Columbia, March 22, 1928; son of Walter Legget Ritchie II of Bo'Ness, Linlithgowshire, Scotland, and Victoria Annie (Beever) Ritchie of Dorrington, Lincolnshire, England, both presently of Winnipeg, Manitoba. Educated: Winnipeg public,

WALTER LEGGET RITCHIE

elementary and junior high schools and Kelvin High School; University of Manitoba, LL.B., 1953. Read law with Clarence D. Shepard, Q.C., 1949 – 53; called to the bar of: Manitoba, 1954; Alberta, 1979; Saskatchewan, 1982; appointed Queen's Counsel December 31, 1965. Student, Dilts, Baker, Laidlaw & Shepard (successor to Hough, Campbell & Ferguson, est. 1887), Winnipeg, 1949 – 54; Associate, Thompson, Shepard, Dilts & Jones, 1954 – 62; Member, Thompson, Dilts, Jones, Hall, Dewar & Ritchie, now Thompson, Dorfman, Sweatman. Member: Canadian Bar Association, Manitoba Bar Section. Director: Marnie McDiarmid Foundation Inc.; G.N. Andison Foundation Inc.; Admitted Fellow of International Academy of Trial Lawyers, 1986. Married Patricia Grace Watson, LL.B., daughter of John and Grace Watson, November 29, 1967; has three children (Walter Legget IV, Ian Andrew and Heather Joy). Clubs: St. Charles Country Club; Manitoba Club. Society: Sigma Lambda Phi. Recreations: reading, swimming and golfing. Protestant. Residence: P.O. Box 142, Fairmile Farm, 5800 Portage Avenue, Winnipeg, Manitoba R0H 0J0.

Rizzuto, The Honourable Pietro
Senator, Senate of Canada. President, Placements Rizzuto (1982) Inc. 4085 St. Elzear Blvd East, Duvernay, Laval, Quebec H7E 4P2. President: Quebec Electoral Committee of the Liberal Party of Canada (Quebec) 1986; N.C.I.C. Foundation of Canada. Honourary Member: École des Hautes Études Commerciales (School of Business Administration), University of Montreal; C.I.B.P.A.; Member of Honourary Committee, Les Sortilèges Inc., folk ensemble. Member: Quebec Road Builders and Heavy Contruction Association; Interparliamentary Union, Canadian Group; Canadian NATO Parliamentary Association; International Association of French-speaking Parliamentarians; Montreal Chamber of Commerce; Quebec Chamber of Commerce; Italian Chamber of Commerce, Montreal; Academia Gentium "Pro Pace"; Honourary Patron, UQUAM. Lieutenant-Governor, l'Optimiste International. Quebec-Maritimes district, 1971; Founding President: N.C.I.C. Foundation, Quebec Region, 1975; Quebec Federation of Italian Association, 1972; President, Club Optimiste Laval, 1970; Chairman: Boy Scouts of Canada Association, 1972; Work Committee, National Congress of Italian-Canadians, assisting the victims of Friuli, 1976; Multiple

Sclerosis Campaign, Laval Region, 1978; United Way Campaign, Laval Region, 1979; Chairman, Finance Committee of the National Congress of Italo-Canadians for the relief of the earthquake victims of Southern Italy, 1980; President, Liberal Party of Canada Fund-Raising Campaign – Quebec Region, 1981 – 82; President, Marconi Foundation of Canada, 1982; Chairman, Standing Committee on Finance of the Liberal Party of Canada, 1983 – 84. Appointed

PIETRO RIZZUTO

to the Canadian Senate, December 23, 1976. Honours: Man of the Month, April 1974, Commerce Magazine; Honourary degree, Ecole des Hautes Etudes Commerciales, 1974; Honourary Citizen of the City of Laval, 1975; Primor Eur 75 Prize, Lazio-Italy Region, 1975; Olympic attaché for Italy, Olympic Organization Committee (COJO), for the XXIst. Olympic Games, Montreal, 1976; Premio Internationale Mondello Award, Mondello Cultural and Tourist Association, 1977; decoration of the Commanders' Order of Merit, Italian Republic, 1977; decoration of the "Grande Ufficiale" Italian Republic, 1985. Married Giuseppina Salvo, January 24, 1959; has three children (Alfonso, Mélina and Maria Cristina). Clubs: St. Denis; Islemère Golf. Liberal. Roman Catholic. Residence: 37 Chemin Ile-Roussin, Laval-sur-le-Lac, Quebec H7R 1E8.

Robb, James Alexander, Q.C., B.A., B.C.L. Partner, Stikeman, Elliott, (est. 1952). 1155 Dorchester Boulevard West, Montreal, Quebec H3B 3V2. Director: Canadian Club of Montreal; Robapharm (Canada) Ltd.; C. Itoh & Co. (Canada) Ltd.; YKK Canada Inc.; Hitachi (HSC) Canada Inc.; Champlain Industries Limited; Ayerst, McKenna & Harrison, Inc.; Hitachi Credit Canada Inc.; NGK Spark Plugs Canada Limited; Descente Canada Inc. Born Huntingdon, Quebec, May 3, 1930; son of Alexander George and Irma Mary Martin Robb, both of Huntingdon, Quebec. Educated: Huntingdon Academy; McGill University, B.A., 1951; B.C.L., 1954; University of Montreal, postgraduate work, 1961 – 63. Read law with Stikeman & Elliott, 1954; called to the bar of Quebec, 1955; appointed Queen's Counsel 1971. Member: Quebec Bar Association;

JAMES ALEXANDER ROBB

Canadian Bar Association; Associate, American Bar Association; American Arbitration Association, Commercial Panel; Council, Junior Bar Association of Montreal,

1960 – 64, Treasurer, 1964; Comité de Jurimétrie (Computers), Quebec Bar Association, 1968 – 73; Westmount School Board, 1972 – 73; Protestant School Board of Greater Montreal, 1972 – 74; School Council of the Island of Montreal, 1973 – 74; Chairman, Marlet Foundation Board of Trustees, 1967 – 69; Vice-Chairman, Protestant School Board of Greater Montreal Parents' Committee, 1973 – 74; Chairman, Consumers' Association of Canada, Regulated Industries Board, 1976 – 79; Quebec Trade Delegation to Japan, 1974; College Council, Marianopolis College, 1978 – 85. Author of: articles in *Food Drug Cosmetic Law Journal,* November 1976, Vol 30, No. 11. Activities: President, McGill Student Society, 1953 – 54. President, Westmount Liberal Association, 1971 – 72; Vice-President, Liberal Party of Quebec (Provincial), 1976 – 79. Flying Officer, RCAF (Reserve), 1949 – 54. Married Katherine Ann Teare, daughter of Norman Teare, June 25, 1960; has three children (Laura, John and Andrew). Clubs: Canadian Club of Montreal; University Club of Montreal; Kanawaki Golf Caughnawaga; Royal Montreal Curling Club. Fraternity: Phi Kappa Pi (President, 1952). Recreations: politics and skiing. Liberal. Protestant. Residence: 9 Renfrew Avenue, Westmount, Quebec H3Y 2X3.

Roberts, Edward Moxon, Q.C., B.A., LL.B.
Senior Partner, Halley, Roberts, Barry, barristers, solicitors and notaries public. 1 Church Hill, St. John's, Newfoundland A1C 5L3. Born St. John's, Newfoundland, September 1, 1940; son of Harry Duncan Roberts of St. John's and Mary Katharine Roberts of Truro, Nova Scotia. Educated: Holloway School and Prince of Wales College, St. John's; St. Andrew's College, Aurora, Ontario; University of Toronto, Bachelor of Arts, 1960; Bachelor of Law, 1964. Read law with The Honourable Leslie R. Curtis, Q.C.; called to the bar of Newfoundland, February 1965; appointed Queen's Counsel January, 1980. President, Canadian University Liberal Federation, 1961 – 62; Associate Private Secretary to The Honourable J.W. Pickersgill, 1963; Executive Assistant to The Honourable J.R. Smallwood, 1964 – 66; elected to the House of Assembly of Newfoundland and Labrador, representing the district of White Bay

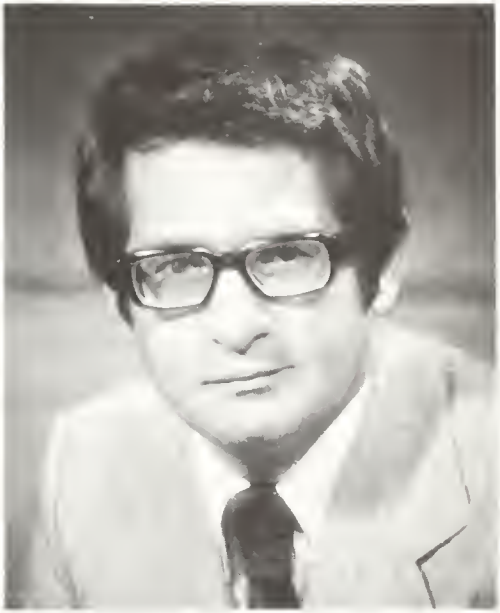

EDWARD MOXON ROBERTS

North, 1966; re-elected, 1971 and 1972; elected Member for newly created district of the Strait of Belle Isle, 1975; re-elected, 1979 and 1982; did not seek re-election, 1985; Parliamentary Assistant to the Premier, 1966 – 68; Minister of Public Welfare, 1968 – 69; Minister of Health, 1969 – 72; Leader of the Liberal Party and Leader of the Opposition, House of Assembly, 1972 – 77; Chairman of the Public Accounts Committee, 1982 – 84. Member: Canadian Bar Association and other legal organizations. Editor of: *The Varsity*, University of Toronto student newspaper, 1960 – 61. Director, Canadian Council of Unity. Honours: Bracken Trophy for Editorial Excellence, 1961. Club: Newfoundland Game Fish Protection Society Limited, Murray's Pond. Societies: St. John's Lodge AF and AM No. 579 (E.C.); and other Masonic Organizations; St. John's Rotary Club; Newfoundland Historical Society. Liberal. United Church of Canada. Residence: P.O. Box 9171, Pond Head, Hogan's Pond, St. John's, Newfoundland A1A 2X9.

Robertson, George Burnley, C.M.M., Q.C., LL.B., LL.M., B.A.
Partner, McInnes, Cooper & Robertson, Barristers and Solicitors (est. 1859). P.O.Box

730, 1673 Bedford Row, Halifax, Nova Scotia B3J 2V1. Chairman, Maritime Life, 1980 – . Director: Central Capital Corporation; Central Capital Management Ltd.; Central Trust Company; Ellis-Don Ltd.; Enheat Inc.; Loblaw Companies Ltd.; Maritime Life Assurance Company; United Funds Management Ltd. Born Bridgewater, Nova Scotia, August 8, 1916; son of Robert Burnley Hume of Barrington Passage, Nova Scotia, and Olive Mary (Stairs) Robertson of Halifax, Nova Scotia. Educated: Bridgewater

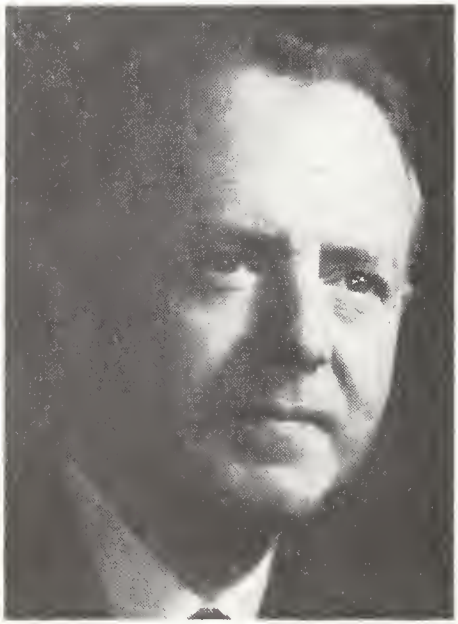

GEORGE BURNLEY ROBERTSON

and Halifax public schools; Dalhousie University, B.A., 1938; LL.B., 1940; Harvard University, Law School, LL.M., 1946. Read law with Arthur S. Pattillo, 1938 – 41; appointed Queen's Counsel 1957. Barrister-Associate, Macdonald, McInnes, MacQuarrie & Cooper, Halifax, November 1946; Barrister-Partner, McInnes, MacQuarrie & Cooper, January 1, 1951; McInnes, Cooper & Robertson, September 1954. Member: Nova Scotia Barristers Society (President, 1962 – 63); Canadian Bar Association (Vice-President for Nova Scotia, 1964 – 66). Chairman, Public Service Commission of Halifax. Served with 1st (Halifax) Coast Regiment RCA (NPAM), 1930 – 39; commissioned, 1935; Lieutenant to Major, CASF, RCA, 1939 – 46 in Canada, U.K. and Northwest Europe; Graduate, RCAF Staff Course, 1944; Canadian Army Militia, 1948 – 70; Brigadier-General, Senior Militia Adviser, Atlantic Region to Canadian Forces Headquarters; retired, 1970. Honours: E.D., C.D.; Commander, Order of Military Merit, 1974; Honourary Doctor of Military Science, Royal Military College of Canada, May 1986. Married Shirley Elizabeth Barnstead, daughter of Fred B. Barnstead, May 6, 1950; has four children (Heather, Cynthia, Judith and Janet). Clubs: Halifax; Royal Nova Scotia Yacht Squadron, all of Halifax; Royal Canadian Military Institute, Toronto. Society: Phi Delta Theta (Former Provincial President). Recreation: philately. Liberal. United Church of Canada. Residence: 1080 Ridgewood Drive, Halifax, Nova Scotia B3H 3Y4.

Robertson, Norman W.
President and Chief Operating Officer, ATCO Ltd. 909 – 11th Avenue S.W., Suite 1600, Calgary, Alberta T2R 1N6. Director: Labatt's Alberta Ltd.; Prudential Steel Ltd.; Western Rock Bit Company Limited; Canadian Utilities Limited; ATCO Ltd. Born Regina, Saskatchewan, February 19, 1937.

NORMAN W. ROBERTSON

Joined ATCO in 1961 embarking on a career that has contributed greatly to the dynamism and growth of the Corporation; held a number of progressively responsible positions between 1961 – 83; was appointed to his present position, 1984. Member: Young President's Organization; Calgary Economic Development Authority, Economic Advisory Council; Campaign Chairman, United Way of Calgary, 1986; Member, Board of Directors, 1986 – 89; Member, Calgary Committee for Hockey Canada. Married Betty Robertson, has three sons. Residence: Calgary, Alberta.

Robertson, Struan, B.Comm., LL.B.
President and Chief Executive Officer, Central Trust Company. 1801 Hollis Street, Halifax, Nova Scotia B3J 3C8. Director: Central Trust; Nova Scotia General Insurance; Industrial Estates Ltd. Born Schubenacadie,

STRUAN ROBERTSON

Nova Scotia, October 25, 1929. Educated: Dalhousie University, Bachelor of Commerce and Bachelor of Laws, 1953. Called to the bar of: Nova Scotia, 1954; Saskatchewan, 1956. Assistant Secretary and Counsel, Maritime Telegraph & Telephone Company, Limited, 1956; Vice-President, Finance, 1966; Vice-President, Operations, 1969; President, 1975; Chairman of the Board and President, 1981 – 85. Chairman: Board of Governors, Dalhousie University; Dalhousie Bureau of Industry; Provincial Manpower Board of the Province of Nova Scotia; Art Gallery of Nova Scotia; Alexander Graham Bell Institute of University College of Cape Breton; Director of the Advisory Board, School of Business and Administration; Advisory Board of the International Association for Students of Economics and Commerce (AIESEC), St. Mary's University; Canadian Council for Business and the Arts; Canadian Special Olympics Inc.; V.G. Hospital Foundation. Trustee: Fraser Institute; Halifax YMCA. Residence: 10 Armoyan Court, Bedford, Nova Scotia.

Robinette, John Josiah, C.C., Q.C., B.A., D.C.L., LL.D.
Barrister, McCarthy & McCarthy, Barristers & Solicitors. P.O. Box 48, Toronto-Dominion Centre, Toronto, Ontario M5K 1E6. Born Toronto, Ontario, November 20, 1906; son of Thomas Cowper Robinette, K.C. and Edith May Robinette, both of Toronto. Educated: University of Toronto Schools; University of Toronto, B.A.; LL.D. (Hon.); Osgoode Hall Law School; University of

JOHN JOSIAH ROBINETTE

Western Ontario, D.C.L. (Hon.); Queen's University, LL.D. (Hon.); University of British Columbia, LL.D. (Hon.). Read law with Donald, Mason, White & Foulds, Toronto; called to the bar of: Ontario, 1929; Manitoba, 1961; Nova Scotia, 1963; appointed King's Counsel 1946. Member: Fellow American College of Trial Lawyers; Canadian Bar Association; The Advocates' Society. Elected Bencher of Law Society of Upper Canada at quinquennial elections, 1946; re-elected, 1951; re-elected, 1955; Treasurer, Law Society of Upper Canada, 1958 – 62. Appointed a Companion of the Order of Canada, 1973. Married Lois Bridgland Walker, daughter of Ernest William Walker; has three children (Joan, Mrs. R.H. Sadleir, Wendy, Mrs. G.A. Calder and Dale). Club: University. Recreations: Reading and golf. Liberal. United Church. Residence: 408 Glenayr Road, Toronto, Ontario M5P 3C7.

Robinson, Eallien Louise, C.M.
Member of the Order of Canada and Dame of Grace of The Order of St. John. Born Toronto, Ontario, July 20, 1914; daughter of Thomas Crawford-Brown and Eallien Melvin-Jones, both of Toronto. Educated: Havergal College; Miss Edgar's and Miss Cramp's School, Montreal; Mlle Manileve's, Paris, France. Past Superintendent-in-Chief, St. John Ambulance Brigade; Past Provincial Superintendent (Ontario), St. John Ambulance Brigade; Past National President, Imperial Order Daughters of the Empire; Past National Treasurer, I.O.D.E.; Past Regent of the 48th Highlanders Chapter I.O.D.E.; Past Corresponding Secretary, Toronto Branch, Canadian Cancer Society; Past President of Rotary-Laughlen Centre (formerly Laughlen Lodge). Worked with British Red Cross and W.V.S. (Women's Voluntary Service), 1939 – 44. Served with W.R.N.S. (Women's Royal Naval Service), England, 1939 – 41. Married Peter L. Robinson, has one son and one daughter. Clubs: Toronto Hunt; Pine Tree Golf. Presbyterian. Residence: 45 Hillholm Road, Toronto, Ontario M5P 1M4.

EALLIEN LOUISE ROBINSON

Robitaille, Jean, B.A., F.I.I.C.
President and Chief Executive Officer, Royal Insurance Company of Canada. 10 Wellington Street East, Toronto, Ontario M5E 1L5.

JEAN ROBITAILLE

Director: Insurance Bureau of Canada; Royal Insurance Company of Canada; Quebec Assurance Company; Western Assurance Company; Roins Holding Limited;

Centre for Study of Insurance Operations. Trustee, First Canadian Mortgage Fund. Born Montreal, Quebec, December 23, 1926; son of Jacques and Marie (Delfausse) Robitaille. Educated: Jardin de l'Enfance, 1932 – 37; Catholic high school, Montreal, Senior Matriculation, 1937 – 43; Sir George Williams College, B.A., 1944 – 50; Insurance Institute of Canada, F.I.I.C., 1966. Joined Royal Insurance Company of Canada as a trainee, Montreal, 1951; appointed Branch Manager, Quebec City, 1956 – 74; transferred to Head Office in Toronto as Vice-President, Marketing and Development, 1974 – 76; Senior Vice-President, 1976; Executive Vice-President and Director, 1978; President and Chief Executive Officer, May 1979 – . Governor, Royal Canadian Golf Association. Married Lucie Viau, daughter of the late Sarto Viau, February 23, 1951; has four children (Pierre, André, Louise and Julie). Clubs: Lambton Golf & Country; Caledon Mountain Trout; Toronto; Canadian Club; Lyford Cay. Recreations: golf, fishing, skiing, music, reading and crafts. Roman Catholic. Residence: 56 McGill Street, Toronto, Ontario M5B 1H2.

Rocker, Christopher David, M.A.
President and Chief Executive Officer, The Chase Manhattan Bank of Canada, a Schedule 'B' Chartered Bank. P.O. Box 68, 150 King Street West, Suite 1600, Toronto, Ontario M5H 1J9. Born London, U.K., January 1, 1948; son of George William Rocker. Educated: Harrow County School for Boys, 1957 – 67; Christ Church, Oxford, M.A., 1967 – 70. Account Officer, Bank of America, London, U.K., 1970 – 72; Account Officer, The Chase Manhattan Bank, N.A., New York, U.S.A., 1972 – 76; Team Leader, Corp. Banking Shipping Division, The Chase Manhattan Bank, N.A., New York, U.S.A., 1976 – 78; Vice-President, Division Manager, The Chase Manhattan Bank, N.A., London, U.K., 1979 – 82; Vice-President, Country Corporate Manager, The Chase Manhattan Bank, N.A., London, U.K., 1983 – 85; President and Chief Executive Officer, The Chase Manhattan Bank of Canada, Toronto, Canada, 1985 – . Married Carol Marie Dies, July 31, 1971; has two children (Katherine and Charlotte). Clubs: RAC Club, London, U.K.; The Ontario Club, Toronto; Stonecrop Trout Club,

CHRISTOPHER DAVID ROCKER

Toronto. Recreations: Squash, fly fishing, opera and theatre. Residence: 45 Highland Avenue, Toronto, Ontario M4W 2A2.

Rogers, Edward Samuel, B.A., LL.B.
President and Chief Executive Officer, Rogers Communications Inc. P.O. Box 249, Toronto-Dominion Centre, Suite 2600, Commercial Union Tower, Toronto, Ontario M5K 1J5. President, Rogers Telecommunications Limited. Chairman: Cantel Inc.; Rogers Cablesystems of America Inc. Director: Canada Publishing Corporation; Josiah Wedgwood & Sons (Canada) Limited; Thomas I. Hull Insurance Limited; Consolidated Talcorp Ltd. Born Toronto, Ontario, May 27, 1933; son of Edward Samuel and Velma Melissa (Taylor) Rogers. Educated: Upper Canada College; Trinity College, University of Toronto, B.A., 1956; Osgoode Hall Law School, LL.B., 1961. Read law with Tory, Tory, DesLauriers & Binnington; called to the bar of Ontario, April 13, 1962. Married Loretta Anne Robinson, daughter of The Right Honourable Lord and Lady Martonmere of Bermuda and Nassau, September 25, 1963; has four children (Edward Samuel, Lisa

EDWARD SAMUEL ROGERS

Anne, Melinda Mary and Martha Loretta). Clubs: Toronto; R.C.Y.C.; Albany; Granite; York; Muskoka Golf & Country; Rideau, Ottawa; The Canadian Club of New York; Lyford Cay Club, Nassau. Society: Sigma Chi (Beta Omega Chapter). Anglican.

Rogers, Ian Frankford Hardy, Q.C., B.A., M.A.
Partner, Carson, Poultney, Jones, Rogers & Ponesse. 401 Bay Street, Toronto, Ontario M5H 2Y4. Director: G.T. Fulford Co. Limited; Magedoma Holdings Limited; Canadian Electronics Service Limited; Animal Welfare Foundation of Canada. Born Ottawa, December 16, 1929; son of Frankford Ernest Rogers of Ottawa, Ontario and Mary Fulford Hardy of Brockville, Ontario. Educated: Trinity College School, Port Hope, Ontario; University of Toronto, B.A.; Cambridge University, M.A.; Université de Grenoble; Osgoode Hall Law School. Read law with Borden, Elliot, Kelley, Palmer & Sankey, 1955 – 57; appointed Queen's Counsel January 1973. Lawyer: Biggs & Biggs, Toronto, 1957 – 58; Payton, Biggs & Graham, 1958 – 77; Carson, Poultney, 1977 – . Member: Canadian Bar Association. Married Joan Trew Kembar, daughter of Arthur Knox Kembar, July 16, 1955; has four children (Graeme Arthur Phillip, Andrew Knox Hardy, Cynthia Ruth Elizabeth and Martha Louise). Clubs: University; Royal Canadian Yacht; Georgian Peaks Ski;

IAN FRANKFORD HARDY ROGERS

Osler Bluff Ski. Society: Alpha Delta Phi. Recreations: skiing, sailing, tennis and reading. Liberal. Anglican. Residence: 146 South Drive, Toronto, Ontario M4W 1S2.

Rohmer, Major-General Richard, C.M.M., D.F.C., C.St.J., C.D., Q.C., LL.D.
Chancellor, University of Windsor. Counsel, Bellamy, Besse, Augaitis & Vandergust. 50 Hume Street, Collingwood, Ontario L9Y 1V2. General Counsel, the Armadale Group of Companies. Vice-Chairman and Chief Executive Officer, Toronto Airways Limited. Syndicated Columnist with *Toronto Sun* ; Director: Aerocan Specialties Inc.; Mediacom Limited; Mil-Com Technologies Inc. Born Hamilton, Ontario, January 24, 1924; son of Ernest and Marion (Wright) Rohmer. Educated: Public Schools in Hamilton, Ontario; High School at Fort Erie, Ontario; Assumption College of the University of Windsor, B.A., 1948; Osgoode Hall, Toronto. Read law with Phelan, O'Brien and

Phelan; called to the bar of: Ontario, June, 1951; Northwest Territories, 1970; appointed Queen's Counsel January, 1961. Personal practice principally as Counsel in Transportation, Land Use and Municipal Law and before administrative tribunals; Past Member, Board of Governors, North York General Hospital (Secretary); Board of Directors, North York Y.M.C.A.; Warden, Church of the Ascension, Don Mills, Ontario. Member: Canadian Bar Association; County of York Law Association; Advocates Society. Author of: *Practice and Procedure Before the Ontario Highway Transport Board,* 1967; *The Green North: Mid-Canada,* (MacLean-Hunter), April 2, 1970; *The Arctic Imperative,* (McClelland and Stewart), April, 1973; *Ultimatum,* (Clarke, Irwin), October 5, 1973; *Exoneration,* September, 1974; *Exodus U.K.,* September, 1975; *Separation,* September, 1976, *Biography of E. P. Taylor,* , March 11, 1978; *Balls,* September 1979; *Separation II,* March

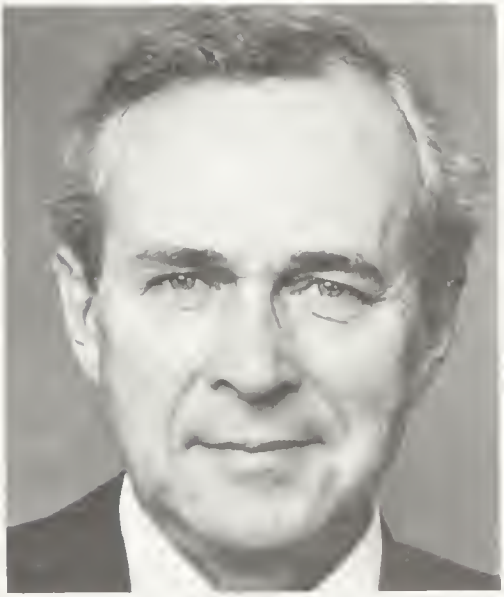

RICHARD ROHMER

1981; *Patton's Gap,* May 1981; *Triad,* September 1981; *Retaliation,* 1983; *How to Write a Bestseller,* 1984; *Massacre 747,* 1984; *Starmageddon,* April 1986; *Rommel & Patton,* October 1986. Former Chairman, Royal Commission on Book Publishing and Counsel of the Royal Commission on Metropolitan Toronto. Patron, Metro Toronto St. John Ambulance. Served with Royal Canadian Air Force 1942 – 1945 as Fighter Pilot; participated in D-Day invasion of Normandy and with Second Tactical Air Force in France, Belgium and Holland, returned to flying Vampire jet fighters with R.C.A.F. Toronto, Reserve 1950 – 53, commanded both 400 Squadron (City of Toronto) and 411 Squadron (County of York) 1952 – 53, retired 1953, rank Wing Commander; Honourary Colonel 411 Air Reserve Squadron, 1971; promoted to Brigadier General, April 1, 1975 as Senior Air Reserve Adviser to the Chief of Defence Staff; appointed Major-General, Reserves, February 1, 1978 and Chief of Reserves of the Canadian Armed Forces, January 1979; retired from the Canadian Armed Forces, January 31, 1981; served on Council of Township of North York 1958 – 59. Honours: Commander of the Order of Military Merit (C.M.M.), 1979; Commissioner's Award for Public Service to the North West Territories, 1972; Distinguished Flying Cross (D.F.C.), 1945; Commander, Order of St. John (C.St.J.), 1983; Doctor of Laws, University of Windsor, 1975; Centennial Medal, 1967; Jubilee Medal, 1977; Canada Defence Medal (C.D.), 1977. Married Mary Olivia Whiteside, daughter of Walker Whiteside of Windsor; has two children (Catherine, a lawyer, and Ann, who is in television). Fraternities: Delta Chi; Lambda Alpha. Residence: Dundurn Hall, 241 Third Street, Collingwood, Ontario L9V 1L2.

Rolland, Lucien G., O.C., K.C.S.G., B.A., B.A.Sc., D.C.Sc., C.E.
Chairman of the Board and Chief Executive Officer, Rolland inc. (est. 1882), manufacturer and distributor of fine papers. Head Office: 2000 McGill College Avenue, Suite 1400, Montreal, Quebec H3A 3113. Chairman and Director: Asea Inc.; Philips Canada Ltd.; Rolland Paper Corporation; Rolland Paper Sales Corp.; W.H. Smith Paper Corp. President and Director, Fine Papers Inc. Director: Bank of Montreal; UAP Inc.; Canadian Pacific Limited; Stelco Inc.; Munich Reinsurance Co. of Canada; Great Lakes Reinsurance Company; Bell Canada Enterprises Inc.; Canadian Fund Inc.; Canadian Investment Fund Ltd.; Atlas Copco Canada Inc.; The Standard Life Assurance Company, Edinburgh; Inco Limited; C.H.

Robinson Paper Corp. Born St. Jerome, Quebec, December 21, 1916; son of Olivier and Aline (Dorion) Rolland, both of Montreal, Quebec. Educated: Collège Jean-de-Brébeuf and Loyola College, Montreal, Quebec; University of Montreal, B.A., B.A.Sc., C.E. Engineer, Rolland Paper Co. Ltd., Mont-Rolland, Quebec, 1942; Manager, St. Jerome, 1947; Assistant General Manager, 1949; Vice-President and General Manager, 1952; President and Chief Executive Officer, Rolland Inc., 1978; Chairman, President and Chief Executive Officer, 1984; Chairman and Chief Executive Officer, 1985. Member: Canadian Manufacturers' Association; Canadian Pulp and Paper Association (Past Chairman, Executive Board); Order of Professional Engineers, Quebec; Montreal

LUCIEN G. ROLLAND

Board of Trade; Canadian Chamber of Commerce; Chambre de Commerce du District de Montréal; Chambre de Commerce de la Province de Québec; Engineering Institute of Canada; Honourary Vice-President, Canadian Red Cross Society; Honourary Member, Board of Directors, Université de Montréal; Director, Atlantic Salmon Federation (U.S.); Director and President, Atlantic Salmon Federation (Canada); Governor: Hôpital Marie-Enfant; Montreal Children's Hospital. Honours: Appointed Knight Commander of the Order of St. Gregory, 1958; Honourary Degree, Doctor Commercial Science (honoris causa), University of Montreal, 1958; Officer of the Order of Canada. Married Marie, daughter of Louis-Raoul de Lorimier, Montreal, May 30, 1942; has seven children (Nicolas, Stanislas, Étienne, David, Natalie, Dominique and Christine). Clubs: Forest and Stream; Mount Royal; St-Denis; Montreal Indoor Tennis, all of Montreal; Toronto Hunt. Recreations: hunting and fishing. Roman Catholic. Residence: 1321 Sherbrooke Street West, Apt. B-60, Montreal, Quebec H3G 1J4.

Roman, Anthony, M.P.
Member of Parliament, York North, Ontario. Room 272, Wellington Building, House of Commons, Ottawa, Canada K1A 0A6. Director, Roman Corporation, Public Company listed on Toronto Stock Exchange. Royal Bank Plaza, South Tower, P.O. Box 40, Toronto, Ontario M5J 2K2.

ANTHONY ROMAN

Director, Argosy Mining, Public Company listed on Toronto Stock Exchange. Royal Bank Plaza, Toronto, Ontario, Canada M5J 2K2. Director, Pacific Tin, Park Ave-

nue, New York, USA, public company listed on New York Stock Exchange. Past Director, Royal Agricultural Winter Fair, Toronto. Born Velky Ruskov, Czechoslovakia, January 17, 1936; son of George and Mary Roman. Educated: St. Michael's Catholic High School, 1949 – 55; University of Guelph, Ontario Agriculture Diploma, 1955 – 57. Employed in Sales, Shur-gain Division Canada Packers Ltd., Toronto, 1957 – 62; Executive Assistant to Chairman of Board, Denison Mines Ltd., Toronto, 1962 – 70. Civic Activities: Member of the Markham Board of Trade; Markham Transit for Disabled Charitable Foundation. Former Member of the Board: Markham/Stouffville, York Central Hospitals. Executive Co-ordinator, Slovak Papal Visit, York Markham Site; Member of the Slovak World Congress; Member of Markham Planning Bd., 1964; representative of Markham to Metropolitan Toronto Planning Board, 1966 – 67; Councillor Ward 2-Markham, 1966 – 68; Deputy Reeve Markham, 1969 – 70; Mayor of Markham, 1970 – 84; Chairman, York Regional Council, Jan. – Sept. 1984; elected Member of Parliament, York North, Sept. 4, 1984; appointed Member, Public Accounts and Miscellaneous Estimates Committees; Chairman of a Legislative Committee. Married Elsie Mary Kudla, May 10, 1958; has four children (Michael Anthony, Maria Katherine, Paula Stephanie and Edward John). Clubs: Thornhill Country; Victoria Square Lions (Past President). Recreations: golf and fishing. Independent Member of Parliament. Byzantine Catholic. Residence: R.R. #2, Gormley, Ontario L0H 1G0.

Roman, Stephen B., K.C.S.G., LL.D.
Chairman of the Board, Chief Executive Officer and Director, Denison Mines Limited. P.O. Box 40, Royal Bank Plaza, South Tower, Suite 3900, Toronto, Ontario M5J 2K2. Chairman of the Board and Director: Roman Corporation Limited; Standard Trust Company; Lawson Mardon Group Limited. President and Director, Romandale Farms Limited. Director, Zemex Corporation. Born Slovakia, April 17, 1921; son of the late George and Helen Roman. Educated: High School; interrupted his Agricultural College education in Slovakia to come to Canada. Member: Canadian Institute of Mining and Metallurgy. Director: John G. Diefenbaker Memorial Foundation Inc.; The John Kelly c.s.b., Foundation. Honorary Director: Royal Agricultural Winter Fair Association of Canada. Honorary Member: Royal Canadian Mili-

STEPHEN B. ROMAN

tary Institute; served with Canadian Army, World War II. Married Betty Gardon, daughter of John Gardon, October 20, 1945, has four sons and three daughters. Clubs: Capitol Hill; Empire; Engineers'; Lyford Cay. Catholic.

Rompkey, The Honourable William Hubert, P.C., M.P., B.A., M.A.
Opposition National Defence Associate Critic, House of Commons, Ottawa. Member of Parliament, Grand Falls-White Bay-Labrador, Newfoundland. Born Belleoram, Newfoundland, May 13, 1936; son of William Henry and Margaret (Fudge) Rompkey. Educated: Bishop Field College, St. John's; Memorial University of Newfoundland, B.A., 1957; Diploma in Education, 1958; M.A., 1962; University of London, England, Academic Diploma in Education. Principal, North West River School, Labrador, 1963 – 66; School Supervisor, Labrador, 1966 – 68; Superintendant of Education, Labrador, 1968 – 71; elected

Member of Parliament, riding of Grand Falls-White Bay-Labrador, October 1972; re-elected, July 1974, May 1979, February 1980, September, 1984; Parliamentary Secretary, Minister of Environment, January 1, 1973 – 74; Parliamentary Minister of Manpower and Immigration, 1974 – 75; Chairman, Atlantic Caucus, 1974 – 75; chaired House of Commons Standing Committee on Labour, Manpower and Immigration, 1975 – 76; delegate to Law of the Sea Conference, New York City, June, 1977; Opposition Fisheries critic, July, 1979; Minister,

WILLIAM HUBERT ROMPKEY

Revenue Canada, 1981 – 84; Opposition Consumer and Corporation Affairs critic, 1984 – 85; Opposition National Defence Associate Critic, 1985. Married Carolyn Cicely Pike, daughter of Harvey Pike; has two children (Peter and Hilary). Liberal. Anglican.

Rompkey, L'honorable William Hubert, P.C., député, B.A., M.A.
Critique adjoint de l'Opposition concernant la Défense nationale. Chambre des communes, Ottawa, Canada. Député de Grand Falls-White Bay-Labrador, Terre-Neuve. Né à Belleoram, Fortune Bay, Terre-Neuve le 13 mai, 1936; fils de William Henry et de Margret (Fudge) Rompkey. Études: Bishop Field Collège, St. John's; l'Université Memorial de Terre-Neuve, B.A., 1957; diplôme en éducation, 1958; M.A., 1962; l'Université de Londres, Angleterre, l'Academic Diploma en éducation. Directeur, collège à North West River, Labrador, 1963 – 66; premier surveillant d'école de district, Labrador, 1966 – 68; premier surintendant de l'éducation au Labrador, 1968 – 71; élu à la Chambre des communes circonscription de Grand Falls-White Bay-Labrador, octobre 1972; réélu, juillet 1974; mai 1979; février 1980; septembre 1984; secrétaire parlementaire du ministère de l'Environnement, janvier 1973 – 1974; secrétaire parlementaire, ministère de la Main-d'oevre et de l'Immigration, 1974 – 75; président du caucus de la région de l'Atlantique, 1974 – 75; présidé le Comité permanent de la Chambre des communes, sur le travail, la main-d'oeuvre et de l'immigration, 1975 – 76; délégué à la conférence sur le droit de la mer, New York, 1977; critique de l'Opposition en matière de pêcheries, 1979; ministre du Revenu nationale, 1980; critique de l'Opposition concernant la consummation et des corporations, 1984 – 85; critique adjoint de l'Opposition concernant la Défence nationale, 1985 – . Épousé à Carolyn Cicely Pike, fille de Harvey Pike; ils ont deux enfants (Peter et Hilary). Libéral. Anglican.

Rotenberg, Kenneth, B.Comm.
Chairman, Rostland Corporation, real estate development. 425 Bldor Street East, Suite 505, Toronto, Ontario M4W 3R4. President and principal shareholder: Kenair Apartments Limited: 500 Avenue Road Limited. Director, Engineering Interface Limited. Born Cobourg, Ontario, September 1, 1922; son of Harry and Pearl (Greisman) Rotenberg, both of Toronto. Educated: University of Toronto Schools; University of Toronto, B.Comm. Executive, Yolles & Rotenberg Ltd., 1946; President, Y & R Properties Ltd., 1968 – 76; President and Chief Executive Officer, Rostland Corporation, 1976 – 81; Vice-Chairman, Chief Executive Officer, Rostland Corporation, 1981 – 83. Member: Past President, Canadian Institute of Public Real Estate Companies; Board of Directors: Toronto Symphony Orchestra; Canadian Psychiatric Research Foundation; Mount Sinai Hospital. Served in RCAF, 1943 – 46.

KENNETH ROTENBERG

Married, has five children. Clubs: Donalda; Craigleath Ski; National. Recreations: Skiing, tennis and reading. Residence: 561 Avenue Road, Toronto, Ontario M4V 2J8.

Rothwell, Donald Stuart, P.Eng., B.Eng., M.B.A., Ph.D.
President and General Manager, Great Lakes Waterways Development Association (est. 1959), representing users of the St. Lawrence Seaway. 606-116 Albert Street, Ottawa, Ontario K1P 5G3. Born Chicago, Illinois, April 25, 1929; son of Clifford and Gladys (Peterkin) Rothwell, both of Ottawa, Ontario. Educated: Ottawa Technical High School; McGill University, B.Eng., 1952; M.B.A., 1967; Ph.D, 1973. Branch Manager, Peacock Brothers, Montreal; District Manager, De Laval Turbine; Senior Economist, Economic Council of Canada, Ottawa, 1967 – 72; Economic Adviser, Transport Canada, 1973 – 78; President and General Manager, Great Lakes Waterways Development Association, 1979 – . Member: Association of Professional Engineers of Ontario; Canadian Transportation Research Forum; Ottawa Association of Applied Economics; Institute of Public Administration of Canada; Chartered Institute of Transport; Editorial Advisory Board, *Seaway Review*. Author of: Several articles on transportation management and economics. Member of federal government's task force on transportation policy. Honours: Canada Council Awards for scholarships: 1969, 1970, 1971 and 1972.

DONALD STUART ROTHWELL

Clubs: Rideau; Men's Canadian Club. Recreations: Cycling and swimming. Protestant. Residence: 17 McLeod Street, Ottawa, Ontario K2P 0Z4.

Rowley, John William Fellowes, Q.C., LL.B.
Partner, McMillan, Binch, Barristers and Solicitors. P.O. Box 38, Royal Bank Plaza, Toronto, Ontario M5J 2J7. Born Lindfield, Sussex England, December 5, 1943; son of John William Horsley and Nora Audrey (Fellowes) Rowley, both of Ottawa, Ontario. Educated: Ashbury College, Ottawa; Trinity College School, Port Hope; Carlton University, 1961 – 65; University of Ottawa, 1965 – 68; LL.B. from University of Ottawa (Gold Medal). Called to the bar of: Ontario, 1970, with honours; Quebec, 1977 (special call); Alberta, 1982; New Brunswick (special call) 1983; appointed Queen's Counsel 1983. Special Assistant to Director, Combines

Branch, Department of Consumer and Corporate Affairs, Ottawa, 1967 – 68; joined McMillan, Binch, Toronto, Ontario, 1970; Law Clerk, The Honourable Mr. Justice

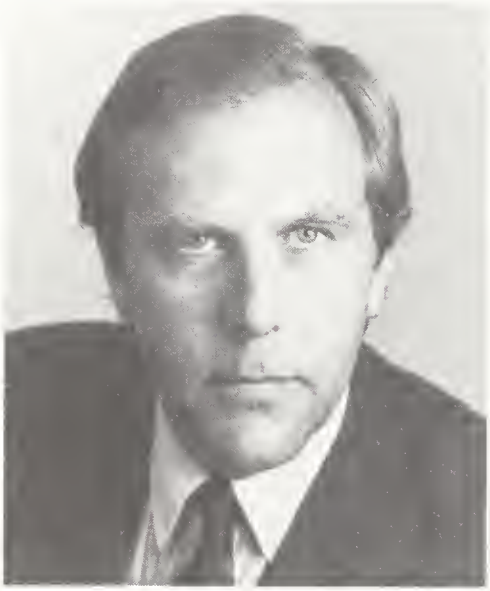

JOHN WILLIAM FELLOWES ROWLEY

R.A. Ritchie, Supreme Court of Canada, Ottawa, 1971; rejoined McMillan, Binch, Toronto, 1972 – ; Vice-Chairman, the Antitrust and International Trade Committee, International Bar Association. Member: The Advocates Society; The Canadian Bar Association; The Lawyers Club; County of York Law Association. Author of: various articles on competition and other economic policy issues; regularly writes for *The Financial Post,* on trade regulation and combines policy. Editor of: *North American Commercial Law,* (Canadian Editor), European Law Centre, 1986; Co-editor of: *Competition Policy in Canada,* Stage II, Butterworths, 1978, with W.T. Stanbury. Instructor, Bar Admission Course of Ontario, 1973 – 80; occasional Lecturer, Law Society of Upper Canada, Programme for Continuing Education. Married Dora Janet Newman, daughter of Wilfrid Carter Newman; has two children (Christopher and John). Clubs: Rideau, Ottawa; Royal Canadian Yacht; Toronto; University; York (all of Toronto). Recreations: Fishing and shooting. Anglican. Residence: 58 Binscarth Road, Toronto, Ontario M4W 1Y4.

Rubess, Bruno R.
President and Chief Executive Officer, Volkswagen Canada Inc., importer and distributor of Volkswagen, Porsche and Audi automobiles and parts; remanufacturer of Volkswagen engines and components, manufacturer of automobile parts. 1940 Eglinton Avenue East, Scarborough, Ontario M1L 2M2. Director, Dresdner Bank of Canada, 1983 – . Born Riga, Latvia, December 21, 1926. Educated: High School, Germany; Advanced Management Program, Harvard Business School. After three years as a journalist in Germany, moved to Canada in 1953 and became life insurance underwriter; entered the automobile industry as a salesman with Mercedes-Benz, 1955, advancing to Manager of the largest retail branch in Canada, 1959; left in 1962 to become Sales Training Manager for Volkswagen Canada

BRUNO R. RUBESS

Inc.; in 1964 joined Harbridge House Inc., a Boston-based management consulting firm, to help establish Harbridge House Europe in Frankfurt, advancing to Director in 1968

and to Vice-President, Harbridge House Inc., in 1969; returned to Canada in 1970 as Vice-President and Multi-National client Co-ordinator of Harbridge House Inc.; rejoined Volkswagen Canada Inc. as President and Chief Executive Officer, June 1972; Director, Automobile Importers Association of Canada, 1981. Member: Ontario Economic Council, 1980 – ; Council Member, Continuing Studies, University of Toronto, 1978 – 80; President, 1977 – 78 and Director, 1978 – 81, Harvard Business School. Director: Ontario Chamber of Commerce, 1978 – 80; Metro Toronto Caravan, 1974 – 75; Executive Vice-President, Latvian Foundation Inc., 1970 – 76. Married Biruta Broks, May 1953; has three children (Balvis, Baiba and Banuta). Recreations: strong involvement with development of leadership skills in young people and with preservation of ethnic heritages in the highly mobile, rootless society of today, plays violin and organ and enjoys chess, bridge and books. Residence: 162 Munro Boulevard, Willowdale, Ontario M2P 1C8.

Rubess, Bruno R.
Président et chef de la direction de Volkswagen Canada Inc., importateur et distributeur des véhicules et pièces détachées Volkswagen, Porsche et Audi. Remise à neuf des moteurs et des éléments Volkswagen, fabrication de pièces automobiles. 1940 est, avenue Eglinton, Scarborough, Ontario M1L 2M2. Administrateur de Dresdner Bank of Canada, 1983 – . Né à Riga en Lettonie le 21 décembre 1926. Études: Formation secondaire en Allemagne; hautes études commerciales à Harvard Business School. Après trois ans de journalisme en Allemagne, il émigra au Canada en 1953 et devint assureur dans une compagnie d'assurance-vie. Il entra dans l'industrie automobile comme vendeur chez Mercedes-Benz en 1955, fut nommé directeur de la plus grande succursale de détail du Canada en 1959; il quitta en 1962 pour devenir directeur, formation à la vente chez Volkswagen; en 1964, il entra chez Harbridge House Inc., une entreprise de consultation d'affaires établie à Boston, pour contribuer à la création de Harbridge House Europe à Francfort; nommé directeur en 1968 et vice-président de Harbridge House Inc. en 1969; il retourna au Canada en 1970 comme vice-président et coordonnateur de la clientèle multinationale chez Harbridge House Inc.; il joignit à nouveau Volkswagen Canada Inc. comme président et chef de la direction en juin 1972; directeur de l'Association des importateurs d'automobiles, 1981. Membre: Conseil Économique de l'Ontario, 1980 – ; membre du conseil, School of Continuing Studies de l'Université de Toronto, 1978 – 80; président, 1977 – 78, et directeur, 1978 – 81, du Harvard Business School. Directeur: Chambre de Commerce de l'Ontario, 1978 – 80; Metro Toronto Caravan, 1974 – 75; président, Importateurs automobiles du Canada; vice-président directeur de la Latvian Foundation Inc., 1970 – 76. Marié à Biruta Broks en mai 1953; ils ont trois enfants (Balvis, Baiba et Banuta). Loisirs: engagement actif dans la formation des jeunes cadres et dans la préservation des héritages ethniques dans la société de nos jours qui se transforme tellement, se détachant de ses racines, il pratique le violon et l'orgue et joue aux échecs, au bridge et c'est un liseur. Domicile: 162 Boulevard Munro, Willowdale, Ontario M2P 1C8.

Rubinoff, Robert A.
President, Daray Holdings Ltd. and Inglewood Holdings Inc., private investment companies. 162 Cumberland Street, Suite 302, Toronto, Ontario M5R 1A8. Chairman, Woodbridge Moulded Products Ltd. Managing Partner, The White Oaks Group. Director: Isolation Systems Ltd.; Place Resources Corporation; PRA International Inc.; National Carpet Mills. Born Toronto, Ontario, March 24, 1939; son of David and Rachel Rubinoff. Educated: Masonville Public School, London, Ontario; Medway High School, London, Ontario; University of Western Ontario; New York University. President, Leed's Sportswear, London, Ontario, 1963; joined Holiday Inns as Innkeeper, London South Holiday Inn, 1966; Director of Operations and Vice-President of Inn Operations, Commonwealth Holiday Inns of Canada Ltd., 1967; Director of European Operations, London Office, England, 1968; Senior Vice-President and Director of European Operations, Commonwealth Holiday Inns, 1972; Executive Vice-President and Member, Board of Directors, Commonwealth Holiday Inns, Head Office, London, Ontario, 1975; resigned, 1979; President, Daray Holdings Limited, 1979. Board of Governors, Mount Sinai Hospital; President, Ontario Chamber of Commerce, 1981;

ROBERT A. RUBINOFF

Chairman, Minaki Lodge Resort, 1984 – 85. Married Anne Cressy Marcks of London, England, July 3, 1970; has two children (Daniel and Matthew). Residence: 166 Warren Road, Toronto, Ontario.

Rugman, Alan M., B.A., M.Sc., Ph.D. Professor, Dalhousie University. 6152 Coburg Road, Halifax, Nova Scotia B3H 1Z5. Director, Centre for International Business Studies, Dalhousie University. Born Bristol, England, 9 June, 1945; son of Kenneth M. and Dorothy Irene Rugman. Became Canadian citizen, 1973. Educated: Dumfries Academy (Scotland), Graduated, 1963; University of Leeds (England), B.A. Honours, 1966; University of London (England), M.Sc., 1967; Simon Fraser University, Ph.D., 1974. Lecturer, University of Winnipeg, Department of Economics, Winnipeg, 1970 – 73; Assistant Professor, University of Winnipeg, Department of Economics, Winnipeg, 1973 – 78; Associate Professor, University of Winnipeg, Department of Economics, Winnipeg, 1978 – 79; Visiting Associate Professor, Columbia University, Graduate School of Business, New York, 1978 – 79; Associate Professor, Concordia University, Department of Finance, Montreal, 1979 – 80; Associate Professor, Dalhousie University, School of Business Administration, Halifax, 1980 – 82; Director, Dalhousie University, Centre of International Business, Halifax, 1980 – ; Professor, Dalhousie University, School of Business Administration, Halifax, 1982 – ; Visiting Professor, Columbia University, Graduate School of Business, New York, 1982; Visiting Scholar, Harvard University, Center for International Affairs, Boston, 1984 – 85; Visiting Professor, London Business School, Spring, 1985; Visiting Professor, University of Hawaii, Fall, 1985. Member: North

ALAN M. RUGMAN

American Economics and Finance Association, President, 1984 – 85; Academy of International Business, Editorial Board, 1980 – . Author of: *International Diversification,* D.C. Heath, Lexington, 1979; *Multinationals in Canada,* Martinus Nijhoff, Boston, 1980; *Inside the Multinationals,* Columbia Univ. Press, New York, 1981. Co-Author of: *International Business,* McGraw-Hill, New York, 1985; *Megafirms,* Methuen, Toronto, 1985; Editor of: *New Theories of the Multinational,* St. Martin's Press, New York, 1982; *Multinationals and Technology*

Transfer, Praeger, New York, 1983; Co-Editor of: *Multinationals and Transfer Pricing*, St. Martin's Press, New York, 1985. Honours: Research grants from Social Science and Humanities Research Council of Canada. Married Helen Scruton, July, 1970; has one child (Andrew). Club: Waegwoltic. Recreations: road running, squash, tennis and cricket. Residence: 18 Wenlock Grove, Halifax, Nova Scotia B3P 1P8.

Runciman, Alexander McInnes, O.C., LL.D., (Hon.)
Former President (retired 1981), United Grain Growers Limited (est. 1906), farmer-owned, operating 322 operating units and terminal facilities, farm supplies distribution, printing and publishing, feed manufacturing. P.O. Box 6600, 433 Main Street, Winnipeg, Manitoba R3C 3A7. Director: Varity Corporation; Fletcher's Fine Foods Limited; Power Financial Corporation. Born Invergordon, Ross-Shire, Scotland, October 8, 1914; son of the late Alexander and Eve-

ALEXANDER McINNES RUNCIMAN

lyn (Anderson) Runciman. Farmer, Abernethy, Saskatchewan; President, United Grain Growers Limited, 1961 – 81. Honourary Member: Agricultural Institute of Canada; Manitoba Institute of Agrologists; Canadian Seed Trade Association; Canadian Seed Growers' Association. Life Member, Canola Council of Canada. Chairman, Board of Trustees, Victoria General Hospital, Winnipeg. Chairman, Board of Governors of the University of Manitoba, 1983. Served with Canadian army overseas, 1940 – 45; Honourary Colonel, The Queen's Own Cameron Highlanders of Canada. Married Marjorie Evelyn Dick, daughter of the late James Dick, Abernethy, Saskatchewan, October 8, 1949; has two children (Dorothy and Catherine). Clubs: Manitoba; Winnipeg Winter. Society: St. Andrew's Society of Winnipeg (President 1966 – 67). Recreations: bowling, golf and curling. Residence: 404 – 200 Tuxedo Avenue, Winnipeg, Manitoba R3P 0R3.

Rusted, Ian Edwin L.H., O.C., B.A., M.Sc., M.D., C.M.
Specialist in internal medicine; Medical Education and Administration, Memorial University of Newfoundland (est. 1925). Prince Philip Parkway and Elizabeth Avenue, St. John's, Newfoundland A1B 3V6. Born Upper Island Cove, Newfoundland, July 12, 1921; son of Reverend Canon E.E. and Faith Hollands Rusted, both deceased. Educated: Carbonear and St. John's, Newfoundland; Memorial University College, Pre-Medical Diploma; Trinity College, University of Toronto, B.A.; Dalhousie University, Halifax, Nova Scotia, M.D., C.M.; Internship, Victoria General & Associate Hospitals, Halifax; McGill University, Montreal, M.Sc.; Fellow in Medicine, Mayo Foundation and Mayo Graduate School, University of Minnesota, 1949 – 52. Medical Consultant, Newfoundland Department of Health, St. John's, Newfoundland, 1952 – 67; Physician and Director, Medical Education, General Hospital, 1953 – 67; Board of Regents Memorial University of Newfoundland, 1958 – 64; Acting Director, Postgraduate and Continuing Medical Education, and Coordinator of Medical School Planning, Memorial University, 1966 – 67; Director, Memorial University Research Unit, St. John's General Hospital, 1966 – 74; Dean of Medicine, Memorial University, 1967 – 74; Professor of Medicine, 1967 – ; Vice-President, Health Sciences, 1974 – 79; Pro Vice-Chancellor and Vice-President (Health Sciences and Profes-

sional Schools), 1981 – . Fellow, Royal College of Physicans & Surgeons of Canada, 1953; Member of Council, 1964 – 70; Vice-President, 1968 – 70; Executive Member, Association of Canadian Medical Colleges, 1971 – 74; Vice-President, 1973 – 1974; Fellow and Life-member, American College of Physicians, Governor, 1977 – 81; Regent, 1982 – 84; Vice-Chairman, Board of Regents, 1985 – ; Chairman, International Medical Activities Subcommittee, 1985 – . Member: Canadian Medical Association; Canadian Diabetic Association, Clinical & Scientific Section; Canadian Cardiovascular

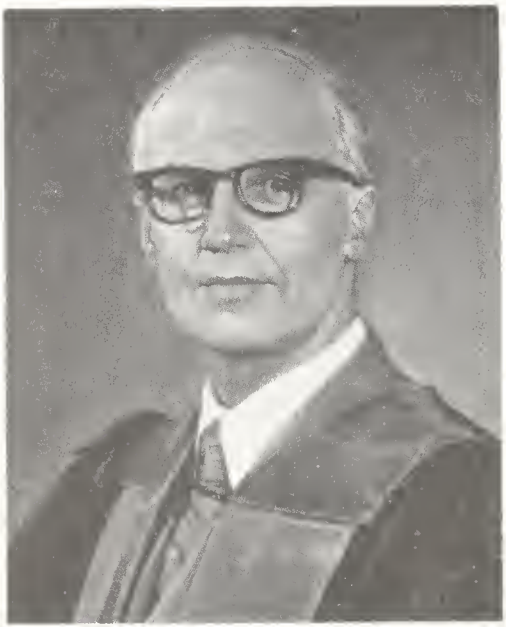

IAN EDWIN L.H. RUSTED

Society, Member of Council, 1960 – 66; Newfoundland Medical Association; American Thyroid Association; American Endocrine Society; Canadian Society of Endocrinology & Metabolism; St. John's Clinical Society. Author of: Chapter in: *Medical Schools at Home and Abroad*, Macy Foundation, 1978, ed. J.Z. Bowers and E.F. Purcell; miscellaneous papers in medical scientific journals. Served with RCAF, Active Reserve – Squadron Leader, 1954 until discontinued in 1960. Honours: Honourary Member, College of Family Physicians of Canada, 1956; Visiting Professor, University of Toronto, 1974 – 75; Professeur invité Laval University, 1975; Honourary LL.D., Dalhousie University, Halifax, 1978; Honourary L.L.D., Mount Allison, Sackville, N.B., 1983; Officer of the Order of Canada, 1985. Married Ellen Hansen, daughter of Hans C. Hansen, September 8, 1949; has two children (Chistopher and Brian). Club: Rotary Club of St. John's. Recreations: music, tennis, gardening and reading. Anglican. Residence: 17 Exeter Avenue, St. John's, Newfoundland A1B 1R1.

Ryan, Francis J., Q.C.
Partner, Stirling, Ryan (est. 1963), Barristers and Solicitors. Royal Trust Building, Water Street, St. John's, Newfoundland A1C 5V3. Director, Abitibi Price Inc. Past Director: The Price Company Limited; Bowring Brothers Limited; Bank of Canada; Industrial Development Bank. Former Chairman: Price (Nfld.) Pulp & Paper Company Ltd.; Chairman of the Advisory Board, Montreal

FRANCIS J. RYAN

Trust Company in Newfoundland. Born St. John's, Newfoundland, March 28, 1926; son of late James V. and Edith Ryan, both of St. John's. Educated: Bonaventure's College.

Read law with R.S. Furlong, former Chief Justice of Newfoundland, October 1942 – 47; called to the bar of Newfoundland, October 15, 1947; appointed Queen's Counsel October 22, 1963. Vice-President for Newfoundland, Canadian Bar Association, 1963 and 1964; Commissioner of the Conference on the Uniformity of Legislation, 1960 – 67. Member: Board of Governors, Canadian Tax Foundation, 1964 – 66. Married Sheila Anne Fox, daughter of the late Mr. Justice Cyril J. and Mary Fox, April 21, 1949, has three sons. Residence: 9 Winter Avenue, St. John's, Newfoundland A1A 1T2.

Sadleir, Richard Hay, B.A., M.A.
Principal, Upper Canada College (est. 1829), Independent Boys' School. Lonsdale Road, Toronto, Ontario M4V 1W6. Born Toronto, Ontario, April 23, 1929; son of the late Harry Llewellyn and the late Mary Irene (Hay) Sadleir, both of Toronto. Educated: University of Toronto Schools, 1942 – 47; Trinity College, University of Toronto, B.A., 1947 – 51; Ontario College of Education, Secondary School Teacher's Certificate, 1952 – 53; Trinity College, Cambridge University, M.A., 1954 – 56. Teacher, Upper Canada College, 1953 – 54, 1956 – 63; English Teacher, Upper School, Junior House Master, Seaton's House, 1956 – 60; House Master, Seadding's House, 1960 – 63; Dean of Men, Trent University, 1963; Master of Peter Robinson College, 1964 – 69; Vice-President, Trent University, 1968 – 75; Acting President, 1971; Lecturer, English Literature, 1964; Assistant Professor of English Literature, 1965; Associate Professor, 1970; Principal, Upper Canada College, 1975 – . Member: Canadian Headmasters' Association (President, 1978 – 79). Director, Peterborough Community Concert Association, 1965 – 71; Chairman, Peterborough Symphony Orchestra Board, 1968 – 71; Director, Ontario Federation of Symphony Orchestras, 1970 – 71; Member of Corporation, Trinity College, University of Toronto, 1969 – 77. Executive Committee, 1977; Vice-Chairman, 1980. Honours: Centennial Medal, 1967. Married Joan W. Robinette, daughter of J.J. Robinette, Q.C., three children (Tom, Mary and Kate). Clubs: Badminton; Racquet, Toronto; Fraternity: Zeta Psi. Residence: Grant House, Upper Canada College, Toronto, Ontario M4V 1W6.

Saint-Pierre, Guy, B.A.Sc., M.Sc.
President and Chief Executive Officer, Ogilvie Mills Ltd., manufacturer and marketer of a wide range of agricultural products: flour, wheat gluten, wheat starch, feeds, etc. 1 Place Ville Marie, 2100, Montreal, Quebec H3B 2X2. Senior Vice-President, John Labatt Limited. Director: Popular Industries; Miron Inc.; Suncor Inc.; McGavin Foods Ltd.; Group Commerce Insurance Co. Member, Advisory Board, Royal Trust. Born Windsor Mills, Quebec, August 3, 1934; son of Armand Saint-Pierre and Alice (Perra) Saint-Pierre. Educated: St. Louis Academy, Victoriaville; Sacred Heart College, Victoriaville, 1946 – 53; Laval University, B.A.Sc., Civil Engineering, 1957; Imperial College, D.I.C., 1958; University of London, M.Sc., 1959. Officer, Royal Canadian Engineers, Camp Gagetown, New Brunswick, 1959 – 64; Registrar, Corporation of Engineers of Quebec, Montreal, 1964 – 66; Director, IRNES Inc., 1966 – 67; Vice-President, Acres Quebec, 1967 – 70;

GUY SAINT-PIERRE

Minister of Education, Government of Quebec, 1970 – 72; Minister of Industry and Commerce, 1972 – 76; Assistant to the President, John Labatt Ltd., Montreal, 1977; President and Chief Executive Officer, Ogilvie Mills Ltd., 1978 – . Member: Montreal Board of Trade; Engineering Institute of Canada; Order of Engineers of Quebec; Military and Hospitaller Order of St. Lazarus of Jerusalem. Past Chairman, Canadian Manufacturers Association; Governor, Conseil du Patronat du Québec; Director, Clinical Research Institute of Montreal. Married Francine Garneau, daughter of Marcel Garneau and Françoise Champoux; has three children (Marc, Guylaine and Nathalie). Clubs: Mount Royal; St. Denis; Mount Bruno Country; Forest and Stream. Recreations: Golf, skiing and swimming. Liberal. Catholic. Residence: 1227 Sherbrooke Street West, Montreal, Quebec H3G 1G1.

Sakus, Gedas A., B.Sc.EE., P.Eng.
President, Bell-Northern Research (BNR), one of the premier industrial research and development organizations in North America, specializing in the development of advanced communications-related products

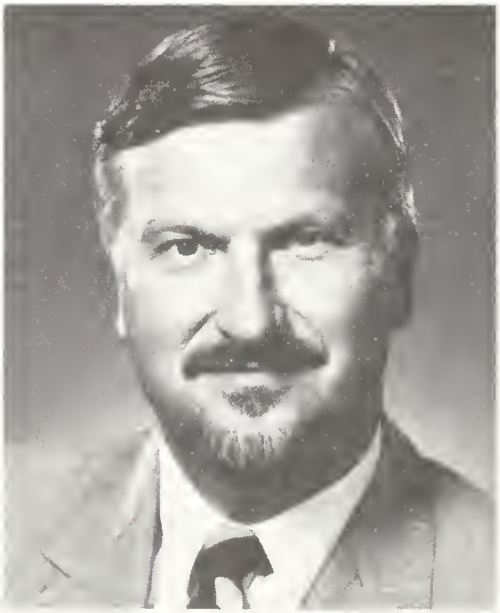

GEDAS A. SAKUS

and systems. BNR is funded by its corporate parents, Northern Telecom Limited and Bell Canada. P.O. Box 3511, Station C, Ottawa, Ontario K1Y 4H7. Educated: University of Toronto, Bachelor of Science degree; Electrical Engineering. Career: held a number of senior positions during his 24-year career with Northern Telecom Canada, including Division General Manager, Digital Switching; Vice-President, Product Line Planning; Group Vice-President, Subscriber Equipment; Group Vice-President, Switching, Northern Telecom Canada; appointed President of BNR, July 2, 1986. Member: Association of Professional Engineers of Ontario.

Salter, Dr. Robert Bruce, O.C., M.D., M.S., F.R.S.C., F.R.C.S.(C), F.A.C.S.
Orthopaedic Surgeon, The Hospital For Sick Children (est. 1875). 555 University Avenue, Toronto, Ontario M5G 1X8. Born Stratford, Ontario, December 15, 1924; son of Lewis Jack Salter of Chatham, New Brunswick, and Katherine Gretchen Cowie of Liverpool, Nova Scotia. Educated: Romeo Public School, Stratford, Ontario; Lawrence Park Collegiate, Toronto; University of Toronto; M.D.; M.S.; F.R.S.C.; F.R.C.S.(C); F.A.C.S.; Honorary Degrees: F.R.C.S. (Glasgow); F.R.C.S. (Edinburgh); F.C.S.S.A.; F.R.C.S. (England); F.R.C.S. (Ireland); F.R.A.C.S.; M.C.F.P.C.; Dr.Med. (Uppsala); D.Sc. (Memorial); LL.D. (Dalhousie). Orthopaedic Staff Surgeon, The Hospital for Sick Children, Toronto, 1955; Clinical Teacher, University of Toronto, 1955; Chief of Orthopaedic Surgery, The Hospital for Sick Children, 1957; Assistant Professor of Surgery, University of Toronto, 1962; Surgeon-In-Chief, The Hospital for Sick Children, 1966; Professor of Surgery, University of

ROBERT BRUCE SALTER

Toronto, 1966; Professor of Orthopaedic Surgery, 1976. Member: Royal College of Physicians and Surgeons of Canada; (Fellow; Vice-President, 1970 – 72; President, 1976 – 78); Canadian Orthopaedic Association (President, 1981 – 82); British Orthopaedic Association; American Orthopaedic Association; Orthopaedic Research Society; Paediatric Orthopaedic Society; International Society of Orthopaedic Research;

International Society of Orthopaedics and Traumatology. Author of: *Textbook of Disorders and Injuries of the Musculoskeletal System;* 16 chapters in 13 books; over 100 scientific articles; two teaching movies; Editorial Consultant, *Canadian Journal of Surgery.* Development of innominate osteotomy (Salter Operation) for dislocation of the hip; original research on growth plate injuries; many aspects of joint cartilage pathology; Legg Perthes' disease; originator of Continuous Passive Motion for diseased and injured joints; Visiting Professor at 140 Universities in 30 countries. Chairman, Board of Trustees, Wycliffe Theological College (Anglican), University of Toronto. Chairman, Medical Advisory Committee, St. John Ambulance Association (Ontario Council). Honours: Lister Prize in Surgery, 1959; George Armstrong Peters Prize, 1959; Royal College Medal in Surgery, 1960; Centennial Medal, 1967; Gairdner International Award for Medical Science, 1969; Lawrence Chute Award, 1971; Sir Thomas Dixon Medal, 1973; Abraham Colles Medal, 1973 (Royal College of Surgeons of Ireland); Nicolas Andry Award, 1974 (Association of Bone and Joint Surgeons U.S.A.); Charles Mickle Fellowship Award, 1975; Kappa Delta Award (American Academy of Orthopaedic Surgeons), 1987; Canadian Silver Jubilee Medal, 1977; Officer of the Order of St. John, 1977; Officer of the Order of Canada, 1977; Fellow of the Royal Society of Canada, 1979; Commander of the Order of St. John, 1981; Commander of the Order of St. Lazarus, 1984; elected "University Professor", University of Toronto, 1981. Married Agnes Robina McGee, daughter of Hector McGee, July 3, 1948; has five children (David Robert, Stephen James, Andrew Luke, Nancy Elizabeth and Margaret Jane). Clubs: Faculty Club, University of Toronto; Toronto Medical Historical Club; Empire Club of Canada. Society: Heraldry Society of Canada. Recreations: Oil painting, Canadiana and heraldry. Anglican. Residence: 79 Rosedale Heights Drive, Toronto, Ontario M4T 1C4.

Sanderson, Michael O., B.A., M.A.
Chairman and Chief Executive Officer, Merrill Lynch Canada Inc. (est. 1903), investment dealers. Merrill Lynch Canada Tower, 200 King Street West, Toronto, Ontario M5H 3W3. Director: Great Lakes Group; Canadian Opera Company; Toronto Symphony; Investment Dealers Association. Born Germany, December 1, 1942. Educated: Brown University, Providence, Rhode Island, B.A., 1965; Oxford University, M.A., 1967. Account Executive, Merrill Lynch Inc., Stamford, Connecticut, 1967 – 76; Manager, Boston, 1976; Vice-President, 1979; Manager, Special Planning, 1980;

MICHAEL O. SANDERSON

Group Manager, Cash Management Group, 1982; President, Merrill Lynch Canada Inc., Toronto, 1984; Chairman and Chief Executive Officer, 1984 – . Married Terry; has three children (Stuart, Kendall and Schuyler). Clubs: Lambton Golf & Country; New Canaan Country. Recreations: golf and squash.

Sandwell, Percy Ritchie, B.A.Sc. (Honours), LL.D. (h.c.), M.E.I.C., P.Eng.
Consulting Engineer, Director Emeritus of Sandwell and Company Limited, consulting engineers, Vancouver, British Columbia. President and Director: Ritchie Developments Limited; Gabo Resources Limited Director: Lucerne Investments Limited; Lorentz-Petersen Investments Limited, all of Canada; Gabosecur Limited, Switzerland.

Former Director: Sandwell and Company Limited, 1949 – 82; Athabaska Columbia Resources Ltd, 1968 – 78; Kenting Limited, 1970 – 77; Hernando Island Holdings Ltd., 1972 – 78; Ritchie Services Ltd., 1971 – 78; Export Development Corporation, 1968 – 71; Glencannon Corporation, 1970 – 79; Placer Development Limited, 1972 – 83; The Royal Bank of Canada, 1971 – 83, all of Canada; Paperconsult AG, Switzerland,

PERCY RITCHIE SANDWELL

1975 – 78; Electrowatt Engineering Services Limited, 1975 – 84. Born October 26, 1912. Educated: University of British Columbia, B.A.Sc., 1935; Simon Fraser University, LL.D. (h.c.) 1978. Member: Alcuin Society; Association of Consulting Engineers of Canada; Engineering Institute of Canada (Life); Association of Professional Engineers of British Columbia (Life); University of British Columbia Museum of Anthropology; Wesbrook Society of University of British Columbia; British Columbia Research Council; Vancouver Academy of Music; Vancouver Art Gallery; Vancouver Aquarium Society (Life); Western Canadian Universities Marine Biological Society; Navy League of Canada; Canadian Olympic Sailing Team (Patron); Canadian Yachting Association; Canada-Philippines Council; Association Internationale de Bibliophilie, Paris; Hakluyt Society, London; Newcomen Society, London; Vereinigung Zürcher Kunstfreunde, Zurich; Former Member: Advisory Board, Canada Permanent Trust Co. Ltd. 1959 – 71; British Columbia Medical Research Council, 1965 – 79; Science Council of Canada, 1966 – 79; National Research Council of Canada, 1968 – 71; Pacific Basin Economic Council, 1970 – 78; Conference Board of Canada, 1970 – 81; Universities Council of British Columbia, 1976 – 82. Previously married Lillian Patricia Scott, April 1938; has three children (Stephanie Joan Anderson, Cheryl Lois Killam and Barbara Frances Marceau). Married Inge Agnete Poulsson, May 1961; has four children (Sven Poulsson, Magnus Andreas Poulsson, Esben Sofren Poulsson and Agnete Butler). Clubs: Vancouver Club, Vancouver; Mount Royal Club, Montreal; Royal Vancouver Yacht, Vancouver; Royal Swedish Yacht Club, KSSS (Stockholm); Royal Ocean Racing Club, London; Royal Yacht Squadron, Cowes. Society: Zeta Psi Fraternity.

Santangeli, Frank, C.L.U.
President, Chief Executive Officer and Director, Aetna Midland Doherty Finsco

FRANK SANTANGELI

Limited (est. 1984), a financial services marketing company. 145 King Street West, Toronto, Ontario M5H 3T7. Member, Board of Governors: Aetna Midland Doherty Monthly Income Funds; Equity Funds. Born Liverpool, England, June 20, 1934; son of Louie and Ellen Santangeli, both deceased. Educated: St. Francis Xavier's College, Liverpool, England; School of Slavonic Studies, Cambridge, England. Began as a Salesman with Excelsior Life, Toronto, 1958 – 1960; held various positions leading to Assistant General Manager, Occidental Life Insurance Co., Toronto, 1960 – 1969; became Marketing Planning Officer when he joined Sun Life of Canada, Montreal, 1970; Corporate Planning Officer, 1973; Management Services Officer, 1975; Associate Comptroller, 1976; Corporate Secretary, 1979 – 1980; rose to Vice-President of Marketing, 1980 – 1984. Member: Chartered Life Underwriter of Canada and of United States of America; Association of Internal Management Consultants. Served in British Army Intelligence, 1953 – 1954. Married Anne Gauge, daughter of the late William Gauge, December 21, 1957; has three children (David, Peter and Susan). Club: York Downs Golf and Country. Recreations: walking, golf and reading. Residence: 56 Coldstream Avenue, Toronto, Ontario M5N 1X8.

Sardo, V. James, B.A., M.B.A.
Chairman, President and Chief Executive Officer, Firestone Canada Inc. (est. 1922), manufacturing. P.O. Box 2025, Hamilton, Ontario L8N 4G6. Chairman, Rubber Association of Canada. Director, Simcoe Erie Investors Ltd. Born Hamilton, Ontario, December 18, 1943. Educated: Cathedral Boys High School, Hamilton; University of Western Ontario, Bachelor of Arts; McMaster University, Master of Business Administration. Career: Joined Firestone as a production management trainee at its Hamilton tire plant, 1965; following assignments in Industrial Engineering and Industrial Relations, assigned to the head office staff, 1967; subsequently advanced through several management positions in Personnel and Marketing Research; appointed Ontario Wholesale District Sales Manager, Toronto, 1977; became National Trade Sales Manager, 1978; appointed Vice-President of Sales and Marketing and elected a Director of the company, 1980; appointed Executive Vice-President of the company's tire division, with additional responsibilities for the textiles operations based in Woodstock, Ontario, 1982; appointed President, June,

V. JAMES SARDO

1983. Member: Institute of Corporate Directors in Canada; Hamilton and District Chamber of Commerce. Past Director, Canada Safety Council. Former Vice-President, Traffic Injury Research Foundation. Civic Activities: Member of the Board of Governors, McMaster University. Director, Opera Hamilton. Member, Board of Trustees, St. Joseph's Hospital, Hamilton. Trustee, St. Joseph's Foundation. Honourary Member, Board of Governors, Junior Achievement. Married Virginia (née Gryba) Sardo, has four children. Club: Hamilton Club.

Sarlos, Andrew, C.A.
Chairman, Sarlos & Zukerman Limited. Standard Life Centre, 121 King Street West, Suite 2610, Toronto, Ontario M5H 3T9 Director: de Havilland Aircraft of Canada Limited; Guardian-Morton Shulman Precious Metals Inc. Born Budapest, Hungary, November 24, 1931; son of Julius Sarlos and Frederika Szigeti. Educated: public school,

Hungary; University of Budapest, Faculty of Economics, 1956. Chartered Accountant, Ontario and Quebec, 1962; articled with James Dunwoody & Co. Ltd., Toronto, 1957; Chief Accountant, Canadian Bechtel Limited, Churchill Falls and Montreal, 1957 – 63; Manager, Administration, Acres Canadian Bechtel (Churchill Falls), Mon-

ANDREW SARLOS

treal, 1963 – 67; Controller, Acres Limited, Toronto, 1967 – 74; Vice-President, Finance, 1969. Member: Institutes of Chartered Accountants of Provinces of Ontario and Quebec; Board of Governors: University of Waterloo; Central Hospital; Executive Committee: National, Canadian Institute of International Affairs; University of Waterloo; National Council, Canadian Institute of Strategic Studies; Advisory Board, Hume Publishing Limited. Contributing Editor to "The Moneyletter" (Hume Publishing publication). Married Mary Fennes, August 1958, has one son. Clubs: Albany; Donalda. Recreations: sailing and chess. Residence: 19 Barnwood Court, Don Mills, Toronto, Ontario M3A 3G2.

Saso, Thomas J.P., B.B.M.
President and Chief Executive Officer, Mediacom Inc. (est. 1904), Canada's leading out-of-home advertising company, offering eight different media products from coast to coast. The company also owns and operates two major print production facilities in Mississauga, Ontario, and acts as the national sales organization and marketing arm for over 20 other Canadian out-of-home advertising companies. 250 Bloor Street East, Toronto, Ontario M4W 1G6. First Vice-Chairman, Outdoor Advertising Association of Canada. Director, Canadian Outdoor Measurement Bureau. Born Barrie, Ontario, October 17, 1944; son of Helen and Joseph Saso. Educated: Barrie District North Collegiate, 1959 – 65; Ryerson Polytechnical Institute, B.B.M. (Marketing Major), 1965 – 68; York University, studies in Economics, 1970 – 80. Career: Consumer

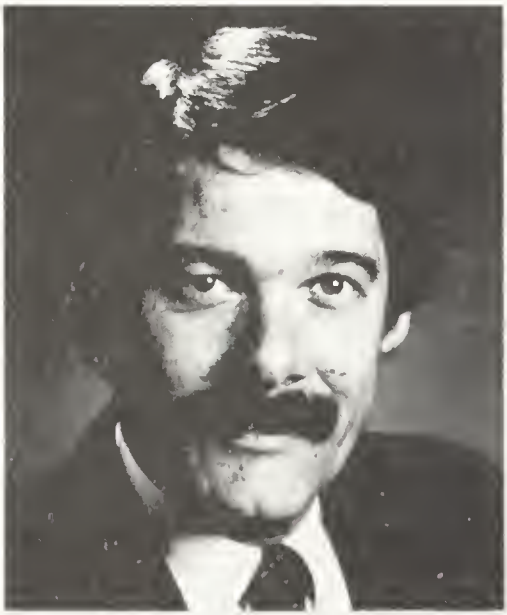

THOMAS J.P. SASO

Sales Rep., Kimberly-Clark Canada Ltd., Brantford, Ontario, 1968 – 69; National Sales Rep., Petersen Puritan (Canada) Ltd., Toronto, 1969 – 71; Packaging Consultant, Somerville Industries Ltd., Toronto/London, 1971 – 73; Account Manager, Young & Rubicam Advertising Ltd., Toronto, 1973 – 74; Director of Client Services, Gilbert & Stewart Marketing Ltd., 1974 – 76; Manager, Marketing Planning, American Standard of Canada Ltd., 1976 – 77; joined

Mediacom Inc., 1977, and held various positions, Toronto/Montreal/Winnipeg; currently President and Chief Executive Officer, Mediacom Inc., Toronto. Member: American Marketing Association. Married Janice Lee, April 2, 1977; has two children (Alicia and Spencer). Club: Toronto Cricket, Skating & Curling. Recreations: Squash, tennis, snow skiing, sailing and woodworking. Residence: 9 Glengrove Avenue West, Toronto, Ontario.

Saunders, Peter Paul, B.Comm.
Chairman and President, Versatile Corporation. P.O. Box 49153, Bentall Centre, 3300-1055 Dunsmuir St., Vancouver, British Columbia V7X 1K3. Director: Bralorne Resources Limited; British Columbia Broadcasting Company Ltd.; Laurentian Pacific Insurance Company; Northwest Sports Enterprises Ltd.; Wajax Limited; WIC Western International Communications Ltd.;

PETER PAUL SAUNDERS

Jannock Limited. Born Budapest, Hungary, July 21, 1928; son of Peter Paul, LL.D., and Elizabeth (Halom) Szende. Educated: Vancouver College, 1944; University of British Columbia, B.Comm., 1948. Member: Vancouver Advisory Board, National Trust Company Limited; Advisory Committee on Inmate Employment—Correctional Services of Canada; Governor, Vancouver Opera Association. Director: C.D. Howe Institute; Conference Board of Canada; Council for Business and the Arts in Canada; Business Council of British Columbia. Co-Chairman and President, Vancouver Partnership for Business and the Arts. Married Nancy Louise McDonald, daughter of R.G. McDonald of New Westminster, British Columbia, February 11, 1956; has two children (Christine Elizabeth and Paula Marie). Clubs: Vancouver; Royal Vancouver Yacht; Shaughnessy Golf and Country; Vancouver Lawn Tennis and Badminton; Thunderbird Country (Rancho Mirage). Recreations: golf, skiing, hunting and boating. Residence: 2186 South West Marine Drive, Vancouver, British Columbia V6P 6B5.

Saunderson, Patrick Alan, B.Sc.(Econ.)
President, P.A. Saunderson & Co. Limited (est. 1970), real estate brokerage, management and consulting. 58A Castle Frank Road, Toronto, Ontario M4W 2Z8. Executive Vice-President, Rostland Corp. 425 Bloor Street East, Toronto, Ontario M4W 3R4. Born London, England, April 14, 1931; son of Samuel Stair and Margaret

PATRICK ALAN SAUNDERSON

Elizabeth Saunderson, both of London, England. Educated: Sir Arthur Glyn Grammar, Epsom, Surrey; London School of Economics; London University; B.Sc. (Econ. Hons.). Commercial Lease Negotiator, Principal Investments Limited, 1954 – 62; Regional Supervisor, Canadian Interurban Properties Limited, 1962 – 63; General Manager, 1963; Vice-President, 1966; Director, 1969; Senior Officer in seven real estate subsidiary companies operating throughout Canada; President: P.A. Saunderson & Co. Limited, Fidinam (Ontario) Limited, 150 Bloor West Limited, and 2 Bloor East Management Ltd., 1970 – 74; Executive Vice-President, Rostland Corp., Toronto, 1981 – ; Past President, Urban Development Institute of Ontario. British Military Intelligence, 1949 – 51. Clubs: Toronto Lawn Tennis; National. Recreations: travelling and tennis. Residence: 58A Castle Frank Road, Toronto, Ontario M4W 2Z8.

Sauvé, The Honourable Maurice, P.C., B.A., LL.B., Ph.D.
Chancellor, University of Ottawa. Business consultant and company director, also participates in Canadian cultural activities. Born Montreal, Quebec, September 20, 1923; son of Joseph Honoré and Mélanie (Duguay).

MAURICE SAUVÉ

Educated: Ste-Marie College (Montreal); University of Montreal, B.A., 1944; LL.B., 1948; London School of Economics; University of Paris, Ph.D. (Econ.), 1952. President: National Federation of University Students, 1946; World Assembly of Youth, 1949 – 52; Technical Adviser, Canadian and Catholic Confederation of Labour, October 1952 – August 1955; Assistant Secretary, Royal Commission on Canada's Economic Prospects, September 1955 – May 1959; Executive, Quebec Liberal Party, October 1958 – June 1962; Member of Parliament, Iles-de-la-Madeleine, June 1962 – June 1968; Minister of Forestry, February 1964 – October 1966; Minister of Forestry and Rural Development, October 1966 – 1968; Vice-President, Consolidated-Bathurst Inc., September 1968 – December 1981; Business Consultant and Company Director, January 1982. Married Jeanne Benoit, daughter of Charles Albert Benoit, Ottawa, Ontario, 1948; has one child (Jean-François). Club: Mount St-Bruno Country.

Sauvé, L'honorable Maurice, C.P., B.A., LL.B., Ph.D.
Chancelier de l'Université d'Ottawa. Intéressé aux affaires à titre d'administrateur de diverses entreprises, monsieur Sauvé est en outre mêlé aux activités culturelles canadiennes. Né à Montréal, Québec le 20 septembre 1923; fils de Joseph Honoré et de Mélanie (Duguay). Études: Collège Ste-Marie; Université de Montréal, B.A., 1944; LL.B., 1948; London School of Economics; Université de Paris, Ph.D. (Economie), 1952. Président: la Fédération de l'Assemblée Nationale des universitaires, 1946; l'Assemblée mondiale de la Jeunesse, 1949 – 52; conseiller technique, Confédération des travailleurs catholiques du Canada, octobre 1952 – août 1955; secrétaire adjoint, Commission royale d'enquête sur les perspectives économiques du Canada, septembre 1955 – mai 1959; permanent du Parti Libéral du Québec, octobre 1958 – juin 1962; député des Îles-de-la-Madeleine à la Chambre des communes, juin 1962 – juin 1968; ministre des Forêts, Gouvernement du Canada, février 1964 – octobre 1966; ministre des Forêts et du Développement Rural, octobre 1966 – 1968; vice-président, Consolidated-Bathurst Inc., septembre 1968 – décembre 1981; expert-conseil en administration et directeur de société, janvier 1982. A épousé Jeanne Benoit, fille de

Charles Albert Benoit d'Ottawa, Ontario en 1948; ils ont un enfant (Jean-François). Club: Club de golf de Mont St-Bruno.

Savage, Thomas H.
Chairman and President, ITT Canada Limited. 138, Toronto-Dominion Centre, Toronto, Ontario M5K 1H1. President, ITT Industries of Canada Ltd. Chairman, Abbey Life Insurance. Born Belfast, Ireland. Edu-

THOMAS H. SAVAGE

cated: in Northern Ireland and England. Professional background was in the field of industrial engineering; Canadian business experience includes positions with Electric Reduction Company of Canada, Hallmark Greeting Cards, W.J. Gage and Company Limited, Dunlop Canada and Union Carbide Canada; joined ITT Canada Limited, 1968; appointed President, 1970; designated Senior Officer - Canada, 1978. Member: American Institute of Industrial Engineers; Policy Committee, Business Council on National Issues and serves on their Foreign Policy & Defence and Taxation Policy Task Forces; Business Advisory Group, Canadian Foundation for Economic Education; Ontario Business Advisory Council. Has a particular interest and expertise in the field of management development, and for ten years lectured in industrial engineering, planning and organization at the University of Toronto, Department of Extension. Chairman of the Board of Governors and a life member of the Canadian Institute of Management. Member of the Board of Governors, West Park Hospital, Toronto. Member, President's Council of the Canadian Opera Company. Director: Sunnybrook Medical Centre Institute; National Retinitis Pigmentosa Foundation of Canada.

Saval, Maurice H., D.Litt., LL.D.
Chairman Emeritus, The Saval Group Inc. Harbor Towers II, 65 E. India Row, Suite 35C, Boston, Massachusetts, U.S.A. 02110. The Saval Group Inc. is comprised of: Canadian Universal Insurance Company Limited, Montreal; American Universal Insurance Company, Providence, Rhode Island; Canadian Universal Insurance Company, Incor-

MAURICE H. SAVAL

porated, Providence, Rhode Island; Maurice H. Saval Incorporated, Boston, Massachusetts; E. Givernaud Incorporated, Montreal, Quebec; Assurers Service Incorporated, Providence, Rhode Island. Underwriting Member, Lloyd's, London, England. Born

Boston, Massachusetts, November 1, 1900. Correspondent, Lloyd's of London, London, England, 1934; President: Maurice H. Saval Inc., Boston, 1934 – 82; Canadian Universal Insurance Company Limited, Montreal, 1944 – 82; E. Givernaud Inc., Montreal, 1946 – 82; American Universal Insurance Company, Providence, 1947 – 82; Canadian Universal Insurance Company, Incorporated, Providence, 1979 – 82. Member: Board of Trustees, College of Insurance, New York; Chairman, Insurance Library Association of Boston; formerly Special Assistant to the Insurance Commissioner of Massachusetts; Chairman, Maimonides School, Brookline, Massachusetts; Chairman (Emeritus), New England College of Optometry; Honourary-Chairman, Emerson College, Boston; Fellow, Brandeis University, Waltham, Massachusetts; Director, Harvard-Radcliffe Hillel Society, Harvard University; Trustee: Greater Boston Fund for International Affairs; New England Board of Higher Education, 1964 – 75 (Chairman 1967 – 70); Hebrew College, Brookline, Mass.; Honourary Director, World Affairs Council, Boston. Author of: various papers on Insurance. Honours: Albert Bowker Award for Distinguished Service by the Boston Board of Fire Underwriters, 1963; recipient of numerous citations for philanthropic activities in the fields of education, primarily in the establishment of several scholarships; Honourary Doctor of Humane Letters: New England College of Optometry, Boston; College of Insurance, New York; Yeshiva University, New York. Honourary Doctor of Laws: Emerson College, Boston; Memorial University, St. John's, Newfoundland; Brandeis University, Waltham, Massachusetts. Married Anna E. Bloom, daughter of Isadore Bloom, June 22, 1930. Clubs: St. James's; Mount Stephen, both of Montreal, Quebec. Residence: 142 Beacon Street, Boston, Massachusetts, U.S.A. 02116.

Saywell, William George Gabriel, B.A., M.A., Ph.D.
President and Vice-Chancellor, Simon Fraser University (est. 1963). Burnaby, British Columbia V5A 1S6. Director, B.C. Resources Investment Corporation. Born Regina, Saskatchewan, December 1, 1936; son of John Ferdinand Tupper Saywell and Vera Marguerite Saywell. Educated: Lake Cowichan; University of Toronto. Instructor, Teaching Fellow, Lecturer, Assistant Professor, Associate Professor, Professor, Department of East Asian Studies, University of Toronto, 1961 – 83; Sinologist and First Secretary, Canadian Embassy, Peking, 1972 – 73; Chairman, Dept. of East Asian Studies, University of Toronto, 1971 – 76; Director, University of Toronto-York University Centre on Modern East Asia,

WILLIAM GEORGE GABRIEL SAYWELL

1974 – 75; Principal, Innis College, University of Toronto, 1976 – 79; Vice-Provost, University of Toronto, 1979 – 83; President and Vice-Chancellor, Simon Fraser University, Burnaby, 1983 – . Author of: Numerous articles and publications on Chinese history and current Chinese foreign and military affairs. Member, Board of Directors: Discovery Foundation; United Way of Vancouver. Honours: Woodrow Wilson Fellowship, 1960 – 61; Canada Council, 1961 – 62, 1968 – 69; Foreign Area Fellowship (Ford Foundation) 1967 – 1968. Married Helen Jane Larmer, daughter of Charles and Verna Larmer; has three children (William James Tupper, Shelley Jayne and Patricia Lynn). Recreations: Tennis and jogging. Residence: President's Residence, Simon Fraser University, Burnaby, British Columbia.

Schlosser, John Lewis, C.M.
President, Tri-Jay Investments Ltd. (est. 1954), management of private real estate and investments. Suite 1400, Petroleum Plaza, 9945 – 108 Street, North Tower, Edmonton, Alberta T5K 2G6. President, JayCar Investments Ltd. Chairman, Board of Governors, University of Alberta. Chairman, Board of Directors, Chembiomed Ltd. Director: Atomic Energy of Canada Limited; Northwestern Utilities Ltd.; Revelstoke Companies Limited; Bank of British Columbia; AIL-Alberta Investments Ltd.; Weldwood of Canada Limited; Clifford E. Lee Foundation; Pirelli Canada. Member, Alberta Advisory Board, National Trust Company. Born Indian Head, Saskatchewan, May 17, 1928; son of Helen B. and the late Walter H. Schlosser of Edmonton. Educated: High School, Estevan, Saskatchewan; University

JOHN LEWIS SCHLOSSER

of North Dakota, 1947, 1948, 1951; University of Alberta, 1949 – 50. Director: Ducks Unlimited (Canada); North American Wildlife. Past President: Boy Scouts of Canada (Edmonton and Province); Edmonton Art Gallery; United Community Fund of Edmonton; The Edmonton Symphony Society. Served as Pilot, 418 Reserve Squadron of RCAF, 1950 – 52. Honours: Member, Order of Canada, 1983 (C.M.). Married Kathleen Patricia Scott, September 5, 1952; has three children (Walter Scott, Mary Ann and Arden Patricia). Recreations: sailing, scuba diving, skiing, fishing, hunting and reading. Progressive Conservative. United Church of Canada. Residence: 105 Westbrook Drive, Edmonton, Alberta T6J 2C8.

Schofield, Brian Trevor, B.A.Sc., M.B.A.
Principal, McKinsey & Company, 80 Bloor Street West, Toronto, Ontario M5S 2V1. Born Edmonton, Alberta, November 19, 1947; son of the late Trevor Cowper Scho-

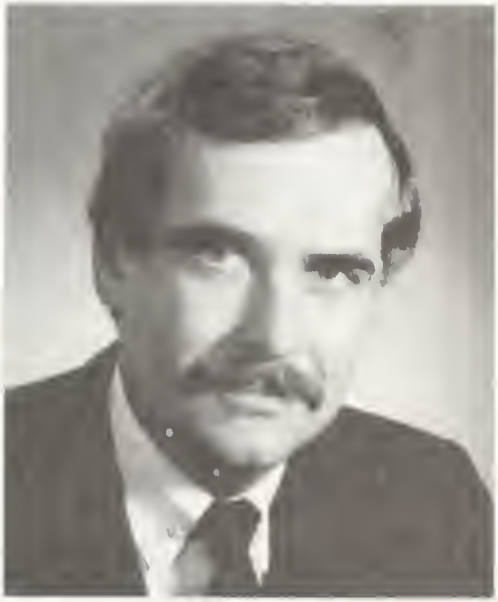

BRIAN TREVOR SCHOFIELD

field of Edmonton and Mary Elizabeth (Williamson) Schofield of Victoria, British Columbia. Educated: South Peace Senior Secondary, Dawson Creek, British Columbia; University of British Columbia, B.A.Sc., Chemical Engineering, 1969; University of Western Ontario, M.B.A., 1974. Process Engineer, Aluminum Company of Canada, Arvida, 1969 – 72; Faculty Member, IMEDE Management Development Institute, Lausanne, Switzerland, 1974 – 75; Associate, McKinsey & Company, Toronto, 1975; Associate, Copenhagen Office, 1979; Principal, 1981 – . Author of: several busi-

ness cases during period of time at IMEDE and contributor to *Canadian Business.* Married Nordia Chovine Mennie, daughter of the late John Mennie and Nordia (Richardson) Mennie of Powell River, British Columbia; has two children (John Trevor and Rory Brian). Clubs: Western Business School Club of Toronto; Granite Club. Recreations: tennis and travel. Anglican. Residence: 335 Glencairn Avenue, Toronto, Ontario M5N 1T8.

Schreyer, The Right Honourable Edward Richard, P.C., C.C., C.M.M., C.D., B.A., B.Ped., B.Ed., M.A.
Canadian High Commissioner in Australia, Former Governor General and Commander-in-Chief, Canada (1979 – 1984). Born Beauséjour, Manitoba, December 21, 1935; son of John and Elizabeth (Gottfried)

EDWARD RICHARD SCHREYER

Schreyer, a pioneer farm family in the district. Educated: elementary and secondary schools, Beauséjour; United College, Winnipeg; St. John's College; University of Manitoba, Bachelor of Arts; Bachelor of Education; Master of Arts (international relations and economics). First elected to Legislative Assembly in general election of 1958 at age twenty-two, and was re-elected, general elections of 1959 and 1962; Professor of Political Science and International Relations, St. Paul's College, University of Manitoba, 1962 – 65; following the federal general election of 1965, entered House of Commons as Member of Parliament for Springfield; re-elected in general election of 1968 as M.P. for Selkirk; chosen Leader of New Democratic Party in Manitoba, June 8, 1969; resigned his seat in the House of Commons; in the Provincial general election of June 25, he was returned as Member of the Legislative Assembly for Rossmere and became Premier of Manitoba; re-elected in general election of 1973, He became Leader of the Opposition in the Manitoba Legislature, 1977; throughout his tenure as Premier of Manitoba, Mr. Schreyer held the portfolio of Minister of Dominion-Provincial Relations; Minister of Finance, 1972 – 74; Minister charged with administration of Hydro Act, 1971 – 77. Member: Commonwealth Parliamentary Association; Interparliamentary Union. Served as second lieutenant in the Canadian Officer Training Corps, Royal Canadian Armoured Corps, 1954 – 56. Honours: Vanier Award as outstanding Young Canadian of the year, 1975; Chancellor and Principal Companion of the Order of Canada; Chancellor and Commander of the Order of Military Merit. Married Lily Schulz, daughter of Jacob Schulz, former Member of Parliament for Springfield, Manitoba; has four children (Jason, Toban, Lisa and Karmel).

Schreyer, Lily, C.C.
Born Grandview, Manitoba. Educated: Locksley and Tamarisk schools, rural Grandview area; Grandview Public School; North End Winnipeg Isaac Newton High School. Companion of the Order of Canada, January 22, 1979. Married Edward Schreyer, 1960; has four children (Jason, Toban, Lisa and Karmel). Recreations: sculpture, pottery, painting, sketching, antiques, horseback riding, tennis and curling.

Schulich, Seymour, B.Sc., M.B.A., C.F.A.
Investment Counsel, Partner, Vice-President and Director, Beutel, Goodman & Company Ltd. (est. 1967), pension and mutual funds management and merchant banking. 2300 Yonge Street, Suite 1201, Toronto, Ontario

M4P 1E4. President: Dynamic Fund of Canada Ltd.; Nevada Capital Corporation Ltd. Chairman and Director, Franco-Nevada Mining Corporation Ltd. Director, Junior Achievement of Canada. Governor, Mount Sinai Hospital. Born Montreal, Quebec, Jan-

SEYMOUR SCHULICH

uary 6, 1940; son of Julius Schulich of New York, and Bessie Esther Schulich of Montreal. Educated: McGill University, B.Sc., 1961 and M.B.A., 1965; University of Virgina, Chartered Financial Analyst (C.F.A.), 1969. Treasury Supervisor, Shell Oil, Montreal, 1961 – 63; Head of Research, Director, Eastern Securities Ltd., Montreal and St. John's, New Brunswick, 1965 – 68; Partner, Vice-President and Secretary, Beutel, Goodman & Company Ltd., Montreal and Toronto, 1968 – . Member: Toronto Society of Financial Analysts; National Association of Oil Analysts, U.S.A. Founder of Investor Digest of Canada. Honours: Bache Foundation Fellowship, 1963. Married Tanna Goldberg, daughter of Meyer L. Goldberg, November 23, 1969; has two children (Deborah and Judith). Clubs: Toronto Lawn Tennis; Cambridge. Recreations: jogging, weight training, tennis and skiing. Residence: 25 Junewood Crescent, Willowdale, Ontario M2L 2C3.

Schwartz, Gerald Wilfred, B.Comm., LL.B., M.B.A.
President, Chief Executive Officer and Director, Onex Capital Corporation, a diversified industrial company with interests in airline catering, airport concessions, agricultural products, retailing and packaging. P.O. Box 153, Commerce Court West, Toronto, Canada M5L 1E7. Chairman of the Board: American Can Canada Inc.; Sky Chefs Inc.; Na-Churs Plant Food Company. Born Winnipeg, Manitoba, November 24, 1941; son of Andrew O. and Lillian (Arkin) Schwartz, both of Winnipeg. Educated: Kelvin High School; University of Manitoba; Harvard University; Bachelor of Commerce, Bachelor of Law, Masters of Business Administration.

GERALD WILFRED SCHWARTZ

Read law with Asper, Freedman & Co., 1962 – 66; called to the bar of Manitoba. Lawyer, Asper, Freedman & Co., Winnipeg, 1966 – 68; Associate, Corporate Finance, Estabrook & Co. Inc., New York, New York, 1970; Vice-President, Corporate Finance, 1971; Senior Associate, Bear, Stearns & Co., 1973; Vice-President, Corporate Finance, 1974; President, CanWest Capital Corporation, Winnipeg, 1977 – 83. Teacher: Manitoba Institute of Chartered Accountants and Estate Planning Institute of Canada; Associ-

ate Professor Adjunct, Graduate School of Business Administration, New York University. Member, Governing Council, University of Toronto. Board of Directors: Toronto Arts Awards Foundation; Canadian Council of Christians and Jews; Mount Sinai Hospital of Toronto; Council for Business and the Arts in Canada; Toronto Sculpture Garden; Member, Canadian Contemporary Committee, Art Gallery of Ontario. Served in the Royal Canadian Air Force (RTTP). Married Heather Reisman; has four children (Carey, L. Jill, Andrea and Anthony). Recreations: tennis and sailing.

Schwartz, Peter Hans Eugene, B.A., LL.B. Partner, Ivey & Dowler, law firm. 380 Wellington Street, London, Ontario N6A 5B5. Born Posen, Germany, January 20, 1942;

PETER HANS EUGENE SCHWARTZ

son of Rolf Ernst Schwartz of Riga, Latvia and Julia (Camesasca) Schwartz of Moscow, Russia. Educated: primary and secondary school, London, Ontario; University of Western Ontario, B.A.; University of Toronto; University of Western Ontario, LL.B. Read law with Campbell, Godfrey & Lewtas, 1968 – 69; called to the bar of Ontario, 1970. Student in Accounts, Clarkson Gordon, London, 1964 – 65; Associate, Ivey & Dowler, London, 1970; Partner, 1974; Trustee, Middlesex Law Association, 1971 – 75. Member: Canadian Bar Association; Director: Theatre London; Foundation Western. Served as a Lieutenant, Royal Canadian Navy Reserve. Married Karen Maureen Lacey, daughter of Jack T. Lacey of Wallaceburg, Ontario, August 2, 1968; has two children (Heidi and Tanya). Clubs: London Hunt and Country; London. Society: Beta Theta Pi. Lutheran. Residence: 33 Cartwright Street, London, Ontario.

Scott, Donald Clayton, F.C.A. Chairman, Clarkson Gordon (est. 1864), Chartered Accountants. Royal Trust Tower, P.O. Box 251, Toronto-Dominion Centre, Toronto, Ontario M5K 1J7. Born Windsor, Ontario, July 30, 1927. Educated: Patterson Collegiate Institute, Windsor; University of Western Ontario, B.A., Honours Business Administration. Student in Accounts, Clarkson Gordon, Toronto, 1949; Chartered Accountant, 1952; Partner, 1956 – .

DONALD CLAYTON SCOTT

Member: Institute of Chartered Accountants of Quebec; Institute of Chartered Accountants of Ontario (President, 1978 – 79); Canadian Institute of Chartered Accountants (Board of Governors, 1976 – 79);

Canadian Arthritis Society (President, 1984 – 86); Advisory Committee, School of Business Administration, University of Western Ontario; Member of the Board of Directors of the Sunnybrook Medical Centre Institute; Member of the Panel Advisors to the Auditor General of Canada; played football with Toronto Argonauts, 1949 – 51; Fellow, Institute of Chartered Accountants of Ontario, 1970. Married Eilleen Isabel Smith, December 2, 1950; has five children (Jeffrey Clayton, Robert Donald, Christine Lynn, Lauren Jane and Barbara Kaye). Clubs: Toronto; Rosedale Golf; Granite. Residence: 33 Daneswood Road, Toronto, Ontario M4N 3J7.

Scott, The Most Reverend Edward Walter
Archbishop, Anglican Church of Canada. 29 Hawthorn Avenue, Toronto, Ontario M4W 2Z1. Born Edmonton, Alberta, April

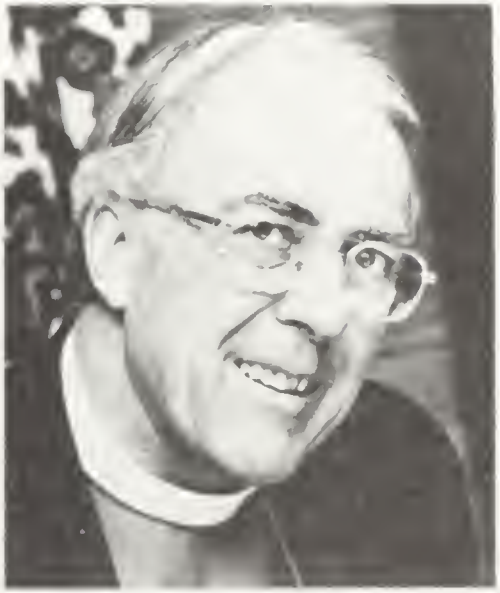

EDWARD WALTER SCOTT

30, 1919; son of Thomas Scott, Lancashire, England and Kathleen Scott of Ireland. Educated: University of British Columbia, B.A., 1940; Anglican Theological College, Vancouver, British Columbia, L.Th. 1942. Parish Priest, St. Peter's, Seal Cove, Prince Rupert, British Columbia, 1942; General Secretary, Student Christian Movement, University of Manitoba, Winnipeg, 1945; Teacher (part time), St. John's College, Winnipeg, Manitoba; Parish Priest, Rector, Church of St. John the Baptist, Fort Garry, 1949; Parish Priest, Rector, St. Jude's Church, Winnipeg, Manitoba, 1955; Director of Social Service & Priest-Director, Indian Work, Diocese of Rupert's Land, Manitoba, 1960; Associate Secretary of the Council for Social Service, Church's National Headquarters, Toronto, Ontario, 1964; Consecrated Bishop of Kootenay, January 25, 1966; Primate, Toronto, January 25, 1971 – June 15, 1986; Moderator, Central Committee, World Council of Churches, 1975 – 1983; President, Canadian Council of Churches, May 1985; Member of Commonwealth Group of Eminent Persons relating to South Africa 1985 – 86. Companion of the Order of Canada, 1979; President, Canadian Council of Churches, May, 1985. Married Isabel Florence Brannan, daughter of James Brannan; has four children (Douglas, Maureen – Mrs. P. Harris, Patricia Ann – Mrs. P. Robinson and Elizabeth Jean – Mrs. D. Bacon). Residence: 29 Hawthorn Avenue, Toronto, Ontario M4W 2Z1.

Scott, Eric C., F.E.I.C., B.A.Sc.
Executive Director, Engineering Institute of Canada. 2050 Mansfield St., Montreal, Quebec H3A 1Z2. Born Picton, Ontario; son of Wilfred Ernest Scott and Ella M. Bongard, R.N. Educated: Picton Collegiate and Vocational Institute, Picton, Ontario; University of Toronto, B.A.Sc., 1949; McGill University. Design Engineer, Canadian International Paper Company Limited, Trois-Rivières, Quebec, 1949 – 51; Canadian Industries Limited, 1951 – 58; Resident Construction Engineer, Shawinigan Falls, Quebec; employed at various locations on C-I-L construction and design projects related to the manufacture of cellophane, paints and nylon; Supervisor, C-I-L's polyester staple fibre plant, Ontario and England, 1954 – 58; Industrial Development Bank, 1958 – 75; Engineer and Credit Officer, Montreal Branch, 1958 – 61; Personnel Administration, 1961 – 69; Chief Engineer, 1970; Director, Advisory Services, 1972; General Manager, Management Services, Federal Business Development Bank, 1976; Executive Vice-President, FBDB, 1978 – 1984. Fellow, Engineering Institute of Canada. Member: l'ordre des ingénieurs

du Québec; Institute of Association Executives. Served in Second World War with Canadian Infantry Corps, 1944 – 45. Married Jane Goodchild, daughter of Dr. Sand-

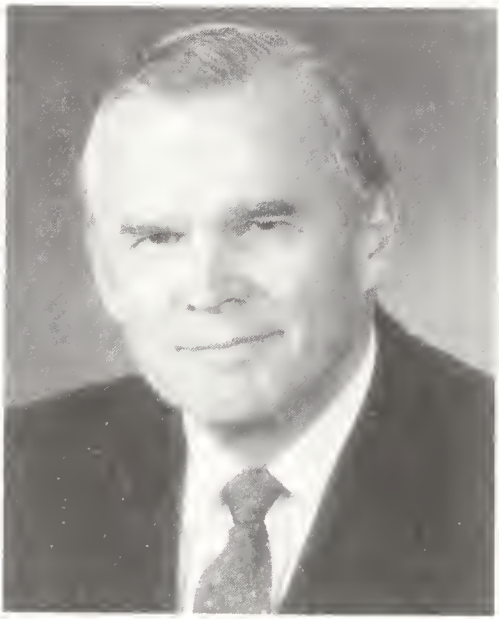

ERIC C. SCOTT

ford Fleming Goodchild and Ida Mary McDonnell, R.N., Toronto, Ontario, September 16, 1950; has four children (David, Brian, Glen and Sandra). Clubs: Mount Stephen Club; University Club of Montreal.

Scott, F. David D., B.A., M.B.A.
President and Director, Toronto Shared Ventures Inc. 65 Queen Street West, Toronto, Ontario M5H 2M5. Chairman and Director, Telepanel Inc. Director: Elliott & Page Limited; International Sigma Security Inc. Born Toronto, Ontario, November 6, 1934; son of the late Henry Duke and Lillian Mary (Chapman) Scott. Educated: Upper Canada College, Toronto, 1953; Bishop's University, B.A., 1958; University of Western Ontario, M.B.A., 1960. Joined Canadian Bank of Commerce, 1953 – 55; Dominion Securities Corp. Ltd., 1960 – 62; RoyNat Ltd., 1962 – 65; Ontario District Manager, 1964 – 65; Manager Research Department, Royal Securities Corp. Ltd., 1965 – 66; Calvin Bullock Ltd., 1966; Financial Analyst, 1966 – 68; Vice-President, Investment, 1968 – 71; Executive Vice-President, 1972 – 73; President, Chief Executive Officer and Director, Scotiafund Financial Services Ltd., 1973 – 81; President, Chief Executive Officer and Director, Bolton Tremblay Funds, 1981 – 82; President and Director, Elliott & Page Limited, 1982 – 85. Member: Toronto Society of Financial Analysts. Past Chairman, Investment Funds Institute of

F. DAVID D. SCOTT

Canada, 1980 – 82; Director: Toronto Mendelsohn Choir; CentreStage Company. Served with COTC, rank of 2nd Lieutenant, 1956 – 58. Married Catherine Ann Owen, daughter of Eivion Owen, Ph.D., January 18, 1958; has three children (Stephen Owen Duke, Julia Catherine and Bronwen). Clubs: University (Montreal); National (Toronto); Royal Canadian Yacht (Toronto). Anglican. Residences: 32 Roxborough Street East, Toronto, Ontario M4W 1V6; Country Residence, Trente Arpents, West Bolton, P.Q. J0E 1R0.

Scott, The Honourable Ian Gilmour, LL.B., M.P.P.
Attorney General, Province of Ontario. Ian Scott, 52, was elected to the Legislature in

the 1985 general election in the downtown Toronto riding of St. David. The following month, he was appointed Attorney General, Minister Responsible for Women's Issues and Minister Responsible for Native Affairs. In 1959, Mr. Scott was called to the Bar after graduating from Osgoode Hall and the University of Toronto. He articled with William G.C. Howland, now Chief Justice of Ontario. Mr. Scott practised in the areas of civil litigation, labour relations and administrative law. At the time of his election he was a senior partner in the law firm of Gowling & Henderson. He has served as counsel in a number of public inquiries: The Hospital for Sick Children (Grange Commission), the MacKenzie Valley Pipeline Inquiry (Berger Commission), the Attorney General's Task Force on Legal Aid (1974) and the Inquiry into the Kingston Penitentiary Riot (1972).

IAN GILMOUR SCOTT

Mr. Scott taught courses in Civil Procedure for twelve years at the University of Toronto Law School, and Evidence and Native Rights at Queen's University Law School. He was frequently Guest Instructor in the Intensive Trial Advocacy Program at Osgoode Hall Law School. He is a Fellow of both the American College of Trial Lawyers and the International Academy of Trial Lawyers. The Attorney General has been active in community work. He served as the founding president of The John Howard Society of Metropolitan Toronto. He has also served as Director of the United Way of Greater Toronto, the Canadian Civil Liberties Association, the Canadian Environmental Law Foundation, and the Ontario Public Advocacy Institute. Mr. Scott has been a member of the Advocate's Society, the Board of Trade of Metropolitan Toronto, the Canadian Bar Association, and the Medico-Legal Society.

Scott, L'honorable Ian Gilmour, LL.B., M.P.P.
Procureur général, province de l'Ontario.
Ian Scott, 52 ans, député de St. David, circonscription du centre-ville de Toronto, a été élu à l'Assemblée législative lors des élections générales de 1985. Le mois suivant, il a été nommé procureur général, ministre délégué à la Condition féminine et ministre délégué aux Affaires autochtones. En 1959, M. Scott a été admis au barreau après avoir reçu son diplôme de l'école de droit Osgoode Hall et de l'Université de Toronto. Il a fait son stage chez William G.C. Howland, maintenant juge en chef de l'Ontario. M. Scott a acquis de l'expérience dans les domaines des instances civiles, des relations de travail et du droit administratif. Au moment de son élection, il était associé principal du cabinet Gowling & Henderson. Il a participé, à titre de conseiller, à un certain nombre d'enquêtes publiques: celle de l'Hospital for Sick Children (Commission d'enquête Grange), l'enquête sur le pipeline de la vallée du MacKenzie (Commission d'enquête Berger), les travaux du groupe de travail du ministère du procureur général sur l'aide juridique (1974) et l'enquête sur l'émeute au pénitencier de Kingston (1972). Pendant 12 ans, M. Scott à donné des cours de procédure civile à l'école de droit de l'Université de Toronto ainsi que des cours sur la preuve et les droits des autochtones à l'école de droit de l'Université Queen's. Il a en outre été professeur invité du "Trial Advocacy Program" de l'école de droit Osgoode Hall. Il est membre associé de l'American College of Trial Lawyers et de l'International Academy of Trial Lawyers. Le procureur joue un rôle actif dans la collectivité. Il a assumé les fonctions de président fondateur de la John Howard Society of Metropolitan Toronto. Il a également été administrateur de l'organisme Centraide de

la communauté urbaine de Toronto, de l'Association canadienne des libertés civiles, de l'Association canadienne du droit de l'environnement et de l'Ontario Public Advocacy Institute. Il a en outre été membre de l'Advocate's Society, du Board of Trade of Metropolitan Toronto et de la Medico-Legal Society. Il est membre de l'Association du barreau canadien.

Scott, I.B.
Chairman and Chief Executive Officer, CP Rail. Windsor Station, Montreal, Quebec H3C 3E4. Director, Montreal Trust. Born February 2, 1930. Educated: primary and secondary schools, Montreal, Quebec;

I.B. SCOTT

McGill University, Montreal, Quebec. Joined Canadian Pacific Limited, Montreal, 1949; General Manager, Public Relations and Advertising, Montreal, 1973; Vice-President Administration and Public Affairs, Canadian Pacific Limited, Montreal, 1981; Chairman and Chief Executive Officer, CP Rail, 1985 – . Past Chairman, Public Affairs Council, Conference Board of Canada. Member: American Railroad Public Relations Association; Advisory Committee to the Rector, Concordia University; National Freight Transportation Association.

Seabrook, Victor Melville, Q.C.
Partner, Seabrook and Associates, law firm. Continental Bank Building, 130 Adelaide Street, Suite 2300, P.O. Box 26, Toronto, Ontario M5H 3C2. President and Director,

VICTOR MELVILLE SEABROOK

Denver TC, Inc. Vice-President and Director: Granada Distributors (Canada) Limited; TCD North, Inc. Director: Granada TV Rental Ltd.; Oiltex International Ltd.; Cultus Resources N.L.; Walter L. Brown Ltd. Vice-President: EF International, Inc.; EFI Investments, Inc. Born Ottawa, Ontario, June 25, 1928; son of Richard Melville and Marjorie Edith (Crawford) Seabrook, both of Ottawa. Educated: University of Toronto, B.A. Read law with McMillan Binch, 1953; called to the bar of Ontario; appointed Queen's Counsel 1965. Member: Canadian Bar Association; Canadian Tax Foundation; County of York Law Association. Married Bette Cameron, daughter of Alexander Cameron, December 27, 1955; has three children (Richard Melville, Peter Cameron and Timothy Victor). Clubs: Albany; Canadian Club of New York; Toronto Golf; Garden of the Gods Club, Colorado Springs, Colorado; Denver Golf and Country; Metropolitan,

Denver. Recreations: Golf, curling and tennis. Conservative. Anglican. Residence: 175 Cumberland Street, Suite 2403, Toronto, Ontario M5R 3M9.

Seaman, Byron James, B.Sc.
Chairman and Chief Executive Officer, Bow Valley Resource Services Ltd. (est. 1962), exploration and development of natural resources. 1200 – 321 6th Avenue, S.W., Calgary, Alberta T2P 3R3. Co-Owner and Director, Calgary Flames Hockey Club.

BYRON JAMES SEAMAN

Director: Bow Valley Industries Limited; Western Rock Bit Company Limited. Born Rouleau, Saskatchewan, September 7, 1923; son of the late Byron L. Seaman of Huron, South Dakota and Mae (Patton) Seaman of Lincoln, Nebraska. Educated: public and high school, Rouleau, Saskatchewan; University of Saskatchewan, Bachelor of Science, Mechanical Engineering. Member: APEGGA; MEICCSER. Married Evelyn Virginia Shirkey, daughter of Charles H. Shirkey, September 4, 1948; has four children (Ronald, Allan, Karen and Deborah). Clubs: Glencoe; Earl Grey Golf & Country; Calgary Petroleum; Calgary Ranchmen's; Calgary Golf & Country. Recreations: hunting, fishing, golfing and skiing. Protestant. Residence: 2420, 720-13 Ave. S.W., Calgary, Alberta T2R 1M5.

Seaman, Daryl Kenneth, B.Sc., LL.D.
Chairman and Chief Executive Officer, Bow Valley Industries Ltd. (est. 1962), exploration and development of natural resources. 1800, 321 – 6th Avenue S.W., Calgary, Alberta T2P 2V8. Director: BioTechnica International of Canada, Inc.; NOVA, An Alberta Corporation; Pan-Alberta Gas Ltd.; Veneap Equities Alberta Ltd. Born Rouleau, Saskatchewan, April 28, 1922; son of the late Byron L. Seaman of South Dakota and Mae (Patton) Seaman of Nebraska. Educated: public and high schools, Rouleau, Saskatchewan; University of Saskatchewn, B.Sc., Mechanical Engineer; Honourary Doctor of

DARYL KENNETH SEAMAN

Laws, University of Saskatchewan. Governor, Olympic Trust of Canada. Board of Regents: Athol Murray; College of Notre Dame. R.C.A.F., Pilot, Flying Officer. 1941 – 45; operations with 500 Squadron R.A.F. in North Africa and Italy. Married Lois Maureen de Long (deceased); has four children (Robert, Kenneth, Gary and Diane). Clubs: Ranchmen's; Earl Grey Golf; Calgary Petroleum; Calgary Golf and Country Club. Recreations: golf, hunting and ski-

ing. United Church of Canada. Residence: R.R. 8, Calgary, Alberta T2J 2T9.

Seaman, Donald Roy, B.Sc.
Engineer, Senior Vice-President and Director, Bow Valley Industries Ltd. 321 – 6th Avenue S.W., Suite 1800, Calgary, Alberta T2P 3R2. Director, Bow Valley Resource Services Ltd. Born Rouleau, Saskatchewan, July 26, 1925; son of the late Byron Luther Seaman of South Dakota, Wisconsin and Letha Mae (Patton) Seaman of Nebraska. Educated: Rouleau public and high schools;

DONALD ROY SEAMAN

University of Saskatchewan, B.Sc. (Mechanical Engineering). Industrial Engineer, C-I-L, Shawinigan Falls, 1947 – 50; Geophysicist, Bow Valley, Regina and Calgary, 1950 – 58; Manager, Drilling, Bow Valley, Calgary, 1958 – 65; Vice-President, Drilling and Manufacturing, 1965 – 77; President, Bow Valley Resource Services Ltd., Calgary, 1977 – . Member: C.S.E.G.; A.P.E.G.G.A.; Professional Engineers of Alberta. Married Eleanor Victoria Lee, daughter of the late Victor E. Lee, November 4, 1950; has four children (Victoria, Donna J., Lauraine S. and Marilou K.). Clubs: Earl Grey G.C.; Glencoe; Petroleum. Recreations: golf, racquet sports and skiing. Residence: 1203 Belavista Crescent S.W., Calgary, Alberta T2V 2B2.

Searle III, Stewart Augustus, B.A. (Hons.), M.B.A.
Principal, McKinsey & Company. 80 Bloor Street West, Toronto, Ontario M5S 2V1. Born Winnipeg, Manitoba, August 16, 1951; son of Stewart A. Searle and Maude Jean (Jessiman) Searle of Winnipeg. Educated: St. John's-Ravenscourt; Queen's University, B.A. (Hons.) Economics; Wharton School, Philadelphia, M.B.A., 1975. Corporate Planner, Federal Industries Ltd., Winnipeg, 1975; Associate, McKinsey & Company, Toronto and Tokyo, 1975 – 81; Principal, Toronto, 1981 – . Member of the Board, Canadian Opera Company, 1986 – . Married

STEWART AUGUSTUS SEARLE III

Jane Elizabeth Harrison, daughter of William Edward Harrison, June 20, 1974; has three children (Cameron Edward Kenning, Ashleigh Catherine and Amy Elizabeth). Clubs: Royal Canadian Yacht Club; Empire. Recreations: tennis, squash and music. Anglican. Residence: 50 Glenayr Road, Toronto, Ontario M5P 3BA.

Segal, Dr. Brian, B.Sc., M.S.W., M.Sc., Ph.D.
President, Ryerson Polytechnical Institute (est. 1948), a four year degree-granting academic institution. 350 Victoria Street, Toronto, Ontario M5B 2K3. Director: CJRT-FM Inc.; IBM Canada Ltd.; IBM World Trade Americas Group. Governor,

BRIAN SEGAL

The Institute of Canadian Bankers. Born Montreal, Quebec, April 28, 1943; son of Morris J. and Sadye (Dankner) Segal. Educated: McGill University, B.Sc., 1964; Yeshiva University, New York, M.S.W., 1967; University of Pittsburgh, M.Sc. (Public Health), 1970; University of Pittsburgh, Ph.D. (Social Welfare Policy), 1971. Assistant Professor, Florida State University, School of Social Work, Florida, 1971 – 72; Acting Director, Strategic Planning Branch, Secretary of State, Ottawa, 1972 – 73; Associate Professor, Carleton University, School of Social Work, Ottawa, 1973 – 80; Senior Policy Advisor, National Museums of Canada, 1976 – 78; Policy Consultant, Ministry of Correctional Services, Toronto, 1976 – 80; Senior Policy Consultant, Federal Department of Communications, Ottawa, 1979 – 80; President, Ryerson Polytechnical Institute, Toronto, 1980 – . Member: National Social Policy Task Force, Canadian Association of Schools of Social Work (Committee Member), 1975 – 76; Council of Ontario Universities (Executive) 1984 – ; Council of Ontario Universities on Intercollegiate Athletics (Special Committee Member), 1984 – ; National Universities Week Coordinating Committee, 1984; Institute of Public Administration of Canada; International Institute of Communications. Council Member, Canadian Advanced Technology Association. Chairperson, National Innovations Advisory Committee (Ministry of Employment and Immigration). Author of: "The 1979 World Administrative Radio Conference: International Negotiations and Telecommunications Policy, 1980"; Preparatory Study for the 1982 ITU Plenipotentiary Conference, 1982; "Geopolitics of Broadcasting" *Washington Post Quarterly*, Spring, 1983; "ITU Plenipotentiary Conference and Beyond. A case for serious foreign policy" *Telecommunications Policy*, December, 1983. Member of the Board of Governors: Baycrest Centre for Geriatric Care; The YMCA of Metropolitan Toronto; Canadian Nurses Association; Member of the Board of Trustees, Holy Blossom Temple; Member, Board of Directors, Toronto French School. Married Bunny Marcovitch, October, 1967; has three children (Jill, Scott and Matthew). Clubs: The University Club of Toronto; The Canadian Club, Toronto; Royal Canadian Yacht. Recreations: Swimming, sailing and jogging. Hebrew. Residence: 313 Oriole Parkway, Toronto, Ontario M5P 2H6.

Seltzer, John
Chairman of the Board, GBB Associates Ltd. (est. 1972), actuaries and benefit plan consultants. P.O. Box 65, Royal Bank Plaza, North Tower, Suite 600, Toronto, Ontario M5J 2J2. Chairman of the Board: Buck Consultants, Inc.; George B. Buck Consulting Actuaries, Inc., of the United States. Born London, England, March 17, 1927; son of the late Max and the late Millicent Seltzer, both of England. Educated: Wm. Ellis Grammar School, London, England. Assistant Secretary for Canada, responsible for group life and pension operation, Norwich Union Life Insurance Society, 1948 – 58; Assistant to Chief Actuary and Vice-President in charge of New Business, Johnson & Higgins, New York, 1958 – 61; Manager,

Pension Trust Division, Canada Trust Company, Canada, 1961 – 66; Vice-President and General Manager, Murray G. Bulger and Associates, Ltd., 1966 – 72; President and Chief Executive Officer, GBB Associates Ltd., 1972 – 80; Chairman of the Board and Chief Executive Officer, 1980 – 84; Chair-

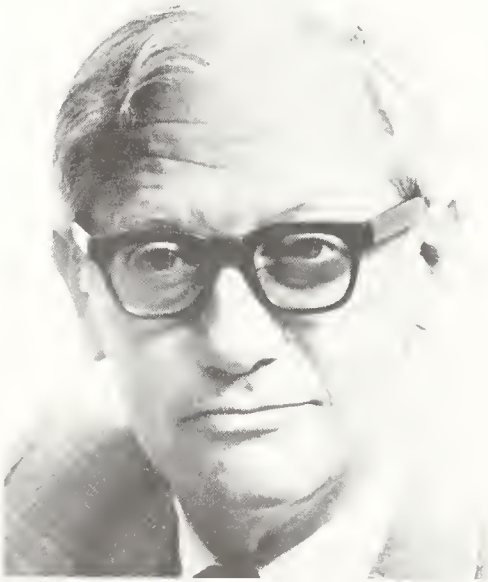

JOHN SELTZER

man of the Board, 1985 – . Member: Institute of Management Sciences; Financial Management Association; Eastern Finance Association; American Accounting Association; American Pension Conference; Canadian Pension Conference (of which he is a past member of the Executive); Personnel Association of Toronto; Fellow, Canadian Institute of Employee Benefit Specialists. Author of: articles on employee benefit subjects for: *Canadian Chartered Accountant, Trusts & Estates; Canadian Labour Gazette; Benefits International; Financial Management;* and other professional and technical publications. Life Member: Royal Commonwealth Society; St. George's Society. Served in 17th/21st Lancers, 1946 – 48. Married Rae Dorene Sherlock, September 9, 1950; has two children (Mark and Gareth). Clubs: Donalda; Ontario; National; Arts and Letters; Canadian of New York; Naval and Military, London, England. Residence: 249 Rose Park Drive, Toronto, Ontario M4T 1R6.

Senécal-Tremblay, François
President and Chief Executive Officer, Alcan Smelters and Chemicals Limited. Vice-President, Aluminum Company of Canada, Limited. 1188 Sherbrooke Street West, Montreal, Quebec H3A 3G2. Born Montreal, Quebec, 1931. Educated: Collège Jean de Brébeuf, Montreal; École Polytechnique, Montreal. Career: joined Alcan's engineering staff at Arvida, 1956, served for a time as head process engineer; after a year's study at Centre d'Études Industrielles, Geneva, returned to Quebec, 1964, to become Assist-

FRANÇOIS SENÉCAL-TREMBLAY

ant Superintendent of one of the ore plants at the company's alumina-producing facility in the Saguenay – Lac-St-Jean region; transferred to Demerara Bauxite Company Limited, Guyana, 1966; became Assistant General Superintendent, Alumina Division; head of the division, 1968 and Manager of Operations for the company, 1970; appointed Assistant Manager at Alcan's aluminum smelter in Kitimat, B.C., 1971; Manager, Smelting Division, Arvida, Quebec, 1972; appointed Assistant Regional

Manager for the Saguenay – Lac-St-Jean, 1973; Vice-President and Eastern Regional Manager, Alcan Smelters and Chemicals Limited, 1974; Vice-President, Corporate Planning, Alcan Aluminum Limited, 1979 – 81; subsequently transferred to Alcan Aluminum Africa and Middle East Ltd. in Aix-en-Provence, France as Development Manager for West Africa; Managing Director, Aughinish Alumina Limited, Alcan's newest alumina plant, located in Ireland, 1983; appointed to present position, April 1, 1986. Member: Engineering Institute of Canada; Corporation of Professional Engineers of Quebec. Recreations: fishing, hunting, canoeing and skiing.

Sexton, J. Edgar, Q.C., LL.B., B.Sc., P.Eng. Chairman and Senior Partner, Osler, Hoskin & Harcourt, Barristers and Solicitors. P.O. Box 50, First Canadian Place, Toronto, Ontario M5X 1B8. Director: Brunswick Mining and Smelting Corporation; Irving Oil Limited; Irving Oil Company Limited. Born Ottawa, Ontario; son of George Beaumont Sexton, M.D. and Irene (Griffith) Sexton of London, Ontario. Educated: Queen's University, B.Sc., 1959; University of Western Ontario, LL.B., 1962. Called to the bar of: Ontario, 1964; New Brunswick, 1979; appointed Queen's Counsel 1978. Member: International Bar Association; Association of Professional Engineers of Ontario. Past Chairman, Municipal Law Section of the Canadian Bar Association; former Director, Advocates' Society; Instructor of Civil Procedure I in the Bar Admission Course, 1967 – 73; Special Lecturer for the Law Society of Upper Canada, 1974 and 1979; Guest Instructor at Osgoode Hall Law School Intensive Trial Advocacy Workshop, 1980; Chairman of Conference on Corporate Litigation, 1981; Member of the Faculty at the 150th Anniversary Advocacy Program at Osgoode Hall, 1984; Guest Lecturer, Meredith Lectures, McGill University, 1984; Guest speaker, 6th Annual Advocacy Program, 1987; Guest instructor, Law Society Appellate Advocacy Program, 1987; Guest panelist, Law Office Management, The Canadian Institute, 1987. Special Counsel for the federal government in anti-trust prosecutions; Counsel to the Inquiry into the Petroleum Industry; Counsel to the Inquiry into the Post Office; Special Counsel for the federal government in the Bank Inquiry, 1985. Director for Society for Educational Visits and Exchanges in Canada. Honours: Professional Achievement Award, University of Western Ontario Law Association; Fellow, American College of Trial Lawyers.

J. EDGAR SEXTON

Married Rosemary Robinson Black, M.A., LL.B., daughter of Judge John B. Robinson of Haileybury, Ontario, May 9, 1979, has three children (Timothy Edgar, John Christopher and Jennifer Ann); and two stepchildren (Stephanie Ann and John Beverley Robinson Black). Clubs: Board of Trade; Engineers' Club; Antique and Classic Boat Society. Recreations: Antique boats, travel, racquetball and sailing. Residences: 60 Castle Frank Road, Toronto, Ontario M4W 2Z8; Fisher Island, Charleston Lake, Ontario.

Sharp, Ian Patrick, B.A., M.A. Chairman, I.P. Sharp Associates Limited (est. 1964), computer software and communications company, specializing in packaged software, business data, and consulting through 46 offices in 26 countries. Suite 1900, Exchange Tower, 2 First Canadian Place, Toronto, Ontario M5X 1E3. Born Dublin, Ireland, March 25, 1932; son of

John Alexander Sharp of Aberdeen, Scotland, and Ellen (Kenny) Sharp of Roscommon, Ireland. Educated: Cambridge University, England, B.A., M.A., Mechanical Sciences. Operations Research, United Steel Co., Sheffield, England, 1956 – 60; Chief

IAN PATRICK SHARP

Programmer, Electronics Division, Ferranti Packard, Toronto, Ontario, 1960 – 64; President, I.P. Sharp Associates, Toronto, Ontario, 1964 – . Served in Royal Air Force as pilot, 1951 – 53. Married Audrey Williams, daughter of Richard Owen Williams (deceased), August 10, 1963; has two children (Matthew and Helen). Residence: 121 Bay Thorn Drive, Thornhill, Ontario L3T 3T7.

Sharp, Isadore
Founder, Chairman, President and Chief Executive Officer, Four Seasons Hotels Limited (est. 1960), operators of 20 luxury hotels in Canada, the United States and England. 1165 Leslie Street, Toronto, Ontario M3C 2K8. Born Toronto, Ontario, October 8, 1931; son of Max and Lena (Godfrey) Sharp, both of Toronto. Educated: Ryerson Polytechnical Institute, Toronto, graduated with honours in architecture, 1952. Career: following graduation, joined his father in the construction business, designing and building residential housing; opened the first Four Seasons Hotel, Toronto, 1961; opened the Inn on the Park,Toronto, 1963; opened the Inn on the Park, London, England, 1970; Four Seasons Hotels Limited now operates hotels in Canada, the United States and England including: The Pierre in New York, The Four Seasons in Washington and The Ritz-Carlton in Chicago. Director: Terry Fox Humanitarian Award Program; Mt. Sinai

ISADORE SHARP

Hospital, Toronto; Canadian Cancer Society. Honours: Ruth Hartman Frankel Humanitarian Award (1983) for his efforts on behalf of the Canadian Cancer Society; Fellowship, Ryerson Polytechnical Institute (1983). Married Rosalie Wise, daughter of Joe and Edith Wise, father of four children (Jordan, Gregory, Anthony and Christopher-deceased, 1978). Clubs: York Racquets; Devil's Glen Country. Recreations: tennis and skiing. Residence: 26 Forest Glen Crescent, Toronto, Ontario M4N 2E8.

Sharpe, C. Richard, B.A.
Chairman of the Board and Chief Executive Officer, SEARS CANADA INC. 222 Jarvis

Street, Toronto, Ontario M5B 2B8. Director: SEARS CANADA INC.; Sears Acceptance Company Inc.; Mediacom Inc.; Mollenhauer Limited; Bell Canada; Canadian

C. RICHARD SHARPE

Imperial Bank of Commerce; Nabisco Brands Ltd; Redpath Industries Limited; Sears, Roebuck and Co. Merchandise Group; Wellesley Hospital. Born St. Catharines, Ontario, February 11, 1925. Educated: St. Catharines, Ontario; University of Western Ontario, B.A. (Honours, Business Administration). Joined Simpsons Limited in Toronto in 1950 and continued with Simpsons – Sears Limited upon its formation in 1953; held increasingly responsible merchandising assignments including Buyer, Merchandise Manager, General Merchandise Manager, until 1970 when appointed Vice – President, Merchandising; Chairman of the Board and Chief Executive Officer, 1979. Member: Advisory Council, School of Business Administration, University of Western Ontario; Business Council on National Issues; Board of Trade of Metropolitan Toronto. Past Chairman, Retail Council of Canada. Director: Sir Edmund Hillary Foundation; Gwendolyn Peacher Foundation for the Traditional Arts. Served overseas as a pilot with RCAF, 1943 – 46; Flying Reserve, 1950 – 55. Married Peggy Pepler, has one son and three daughters. Clubs: Canadian; Toronto; Toronto Golf; York; University; Ristigouche Salmon. Recreations: golf, fishing and skiing. Residence: 759 Cardinal Place, Mississauga, Ontario L5J 2R8.

Sharpe, C. Richard, Baccalauréat spécialisé (Administration)
Président du conseil et chef de la direction de SEARS CANADA INC. 222 Jarvis Street, Toronto (Ontario) M5B 2B8. Administrateur: SEARS CANADA INC.; Société Financière Sears Inc.; Mediacom Inc.; Bell Canada; Banque Canadienne Impériale de Commerce; Mollenhauer Limitée; Les Industries Redpath Limitée; Nabisco Brands Ltée; Sears Roebuck and Co. Merchandise Group; Wellesley Hospital. Né à St. Catharines en Ontario le 11 février 1925. Études: St. Catharines (Ontario); l'Université Western Ontario, London, Ontario, Baccalauréat spécialisé (Administration). Est entré au service de Simpsons Limitée en 1950, a continué au service de Simpsons-Sears Limitée à partir de sa formation en 1953; a aussi occupé des postes de responsabilités croissantes de commercialisation parmi lesquels, acheteur, directeur de la commercialisation; directeur général de la commercialisation, jusqu'en 1970 où il fut nommé vice – président, commercialisation; a été désigné à la fonction de président du conseil et chef de la direction en 1979. Membre: Conseil consultatif de l'École d'administration des affaires, de l'Université Western Ontario; la Chambre de Commerce du Toronto métropolitain; Conseil d'entreprise pour les questions d'intérêt national. Ancien Président du conseil d'administration, Conseil canadien du commerce de détail. Administrateur: Fondation Sir Edmund Hillary; Gwendolyn Peacher Foundation for the Traditional Arts. Service outre-mer, pilote, Aviation Royale du Canada, 1943 – 46; Réserve de l'Air, 1950 – 55. Époux de Peggy Pepler, père de trois filles et d'un garçon. Clubs: Canadian; Toronto; Toronto Golf; York; University; Ristigouche Salmon. Loisirs: golf, pêche et ski. Domicile: 759 Cardinal Place, Mississauga (Ontario) L5J 2R8.

Sharwood, Gordon Robertson, B.A., M.A.
President, Sharwood and Company, merchant bankers particularly devoted to the financial requirements of privately owned

Canadian companies. 20 Victoria Street, Suite 900, Toronto, Ontario M5C 2N8. Director: Dover Industries; Metals and Alloys Ltd; Nu Tech Precision Metals Inc.; Hanson Inc.; Canadian Pacific Express and Transport Limited; Pafco Financial Holdings Ltd.; Signtech Inc.; Jacobs-Suchard Canada; Bedford Capital; Union Drawn Steel; Ansonia Copper & Brass; Family Trust

GORDON ROBERTSON SHARWOOD

Corporation; Niagara Institute; C.D. Howe Institute; National Youth Orchestra. Founding Director and Chairman, Canadian Association of Family Enterprise. Trustee, Real Property Trust of Canada. Born Montreal, Quebec, February 26, 1932; son of the late Robert W. and Joan M.H. Sharwood, both of Montreal, Quebec. Educated: Selwyn House and Bishop's College; McGill University, B.A. Honours Philosophy, 1948 – 53; Oxford University, B.A., M.A. Jurisprudence, 1953 – 55; Harvard University, 1961 – 62. Joined Canadian Imperial Bank of Commerce, Montreal, February 1956; Chief General Manager, April 1968 – 69; Chairman of the Executive Committee, Traders Group Limited, Toronto, 1970; Vice-Chairman and Vice-President, Guaranty Trust Company of Canada, 1971 – ; President, Acres Ltd., 1971 – ; Chairman, 1972; President, Guaranty Trust Company of Canada, June 1972, Chairman, August 1975; founded Sharwood and Company, 1976. Married Sandra Shaw, 1964, has three children (Robert, Brian and Alexandra). Clubs: Toronto; Toronto Golf; Badminton & Racquet; Alpine Ski. Society: Zeta Psi (McGill). Residence: 36 Russell Hill Rd., Toronto, Ontario M4W 1T5.

Shearer, Richard A., B.A., M.B.A.
President and Chief Executive Officer, Continental Illinois Bank (Canada), predecessor company established 1974, commercial banking. First Canadian Place, Suite 6000, Toronto, Ontario M5X 1H2. Director, Continental Illinois Bank (Canada). Born Hobart, Indiana, U.S.A., September 10, 1947; son of Calvin Howard and Vada Constance Shearer, both of Hobart, Indiana. Educated: Hanover College, Hanover, Indi-

RICHARD A. SHEARER

ana; Indiana University, Bloomington, Indiana. Trainee, Continental Illinois National Bank and Trust Company of Chicago, Chicago, 1972; Leasing Officer, Continental Illinois Leasing Corporation, Chicago, 1975; Second Vice-President, Continental Illinois National Bank and Trust Company of Chi-

cago, Chicago, 1977; Vice-President and Manager Commercial Lending, Continental Illinois Canada Ltd., Toronto, 1979; Vice-President and Country Manager, Mexico, Continental Illinois National Bank and Trust Company of Chicago, Mexico City, 1980; President and Chief Executive Officer, Continental Illinois Bank (Canada), Toronto, 1983. Member: Canadian Bankers' Association. Married Cynthia Ruth Schalk, daughter of Donald St. Clair and Julia Lee Schalk, November 28, 1970. Club: Ontario. Residence: 284 Glencairn Avenue, Toronto, Ontario M5N 1T9.

Shelley, James C., B.A.
President, Chief Executive Officer and Director, Bank of America Canada (est. July 1981). 18th Floor, 4 King Street West, Toronto, Ontario M5H 1B6. President, Chairman, General Manager and Director: Bank of America Canada Factors Corp; Bank of America Venture Capital Corp. Director, Bank of America Leasing Corp. President, Chairman and Director, Bank of America Canada Realty Corp. Born New York City, August 18, 1943; son of Martin T. Shelley and Maureen J. O'Callaghan. Educated: College of the City of New York, Bachelor of Arts, Magna Cum Laude, Phi Beta Kappa, 1971. Career: Senior Account Officer, Citibank NA, New York, 1972 – 77; Senior Vice-President and Manager, Agricultural Division, Union Planters National Bank of Memphis, Tennessee, 1977 – 81; Special Project Officer, Division Credit Administration, Bank of America NT & SA, Atlanta, 1982; Manager, Bank of America International Dallas and Bank of America NT & SA, Dallas Corp. Office, Texas, 1982 – 85; Vice President and Manager, Financial Services Section, Bank of America New York, New York, 1985 – 86. Member: Presidents' Association, 1979; American Institute of Banking Memphis, (Instructor, 1979). Community Activities: Director: The Dallas Opera; National Organization for Women, Memphis Chapter; Planned Parenthood Association, Memphis Chapter. Military Service: United States Navy, 1960 – 64. Married Mary C. Shelley, July 3, 1971: has three children (Brian, Kevin and Tara). Club: National Club. Recreations: hunting, fishing and golfing.

JAMES C. SHELLEY

Sheppard, John Gavin, C.M.
Vice-Chairman, Dofasco Inc. (est. 1912), steel manufacturer. P.O. Box 460, 1330 Burlington East, Hamilton, Ontario L8N 3J5. Chairman and Director, The Hamilton Group. Director: Prudential Steel Ltd.; Dofasco Inc.; National Steel Car Corporation Limited; National Trust Company; Simcoe Erie Investors; Canada Development Corporation; Beachvilime Limited; Guelph DoLime Ltd. Born Ottawa, Ontario, July 2, 1916; son of Frank Eugene Sheppard, Liverpool, England and Lillie Scott (MacFarlane) Sheppard, Ottawa. Educated: Elementary School, Hamilton, 1929; Delta Collegiate High School, 1934. Began business career with Dofasco, Office Boy, then Junior Clerk, Order Department, Supervisor, Cost Department, Chief Clerk, Cold Mill Office, Sales & Order Department, Assistant to Vice-Presidents, 1950; Secretary-Comptroller, 1954; Vice-President, Secretary-Comptroller, 1961; Executive Vice-President, Financial, and Secretary, October 1964 – 68; Executive Vice-President, Financial, 1968; Vice-Chairman, June 1982. Member: American Iron and Steel Institute; Financial Executives Institute; Hamilton Chapter (1962); Financial Executives Institute of Canada (President, 1967 – 68); Chamber of Commerce; Canadian Manufacturers' Association. Past

President, Hamilton Junior Chamber of Commerce; National Past President, 1949 – 50, Junior Chamber of Commerce of Canada. Past Director, Hamilton United Services. Past Chairman, Hamilton United Appeal. Past President, Hamilton YMCA. Past Vice-President, Executive Committee of National Councils of YMCA's. Past

JOHN GAVIN SHEPPARD

Chairman, Committee of Stewards, St. Giles United Church. Director, Past Chairman and Member of Board of Governors, Art Gallery of Hamilton; Canadian Club of Hamilton (President, 1967 – 68); Chairman, Royal Botanical Gardens. Vice-Chairman, Board of Governors, McMaster University. Honours: appointed Member of the Order of Canada, June 30, 1984. Married Mary Suzanne, daughter of William Graham Wood, May 19, 1945; has four children (Gavin Wood, John Scott, Blair Hesson and Carol Jane-Mrs. Charles Daly). Clubs: Hamilton Club; Hamilton Golf and Country; Toronto; Tamahaac. Recreations: golf, fishing, bridge and gardening. United Church of Canada. Residence: 399 Queen Street South, Hamilton, Ontario L8P 3T8.

Sherman, Frank H., B.Sc., P.Eng., LL.D.(Hon.)
Chairman and Chief Executive Officer, Dofasco Inc. (est. 1912), steel manufacturer. P.O. Box 460, 1330 Burlington Street East, Hamilton, Ontario L8N 3J5. Director: American Iron and Steel Institute, Arnaud Railway Company; The Bank of Nova Scotia; Canadian Pacific Limited; Canron Inc.; The Crown Life Insurance Company; Dofasco Inc.; Knoll Lake Minerals Limited; National Steel Car Limited; Wabush Lake Railway Company Limited. Born Bellevue, Pa., October 4, 1916; son of the late Frank Albert Sherman. Educated: Earl Kitchener Public School; Westdale Secondary School; Queen's University, Kingston, Ontario, B.Sc., Metallurgy, 1939, P.Eng.; McMaster University, Hamilton, Ontario, Hon. LL.D. Metallurgical Assistant, 1939; Development

FRANK H. SHERMAN

and Operation of Armaments Department, gun forgings, armour plate and castings, 1940 – 44; Assistant Works Manager, 1945; Works Manager, 1947; Vice-President and Works Manager, 1949; Executive Vice-President, 1952; General Manager, 1957; President and General Manager, 1959; President and Chief Executive Officer, Fall of 1964; Chairman, President and Chief Executive Officer, 1982; Chairman, and Chief Executive Officer, 1983. Director, Council for Canadian Unity. Board of Governors: The Art Gallery of Hamilton; Hamilton Philhar-

monic Orchestra. Honourary Member, Board of Governors, McMaster University. Board of Trustees: The Ontario Jockey Club; National Executive Council; The Canadian Manufacturers' Association. Married Catharine Audrey Carpenter, deceased, November 11, 1972, has two sons. Clubs: Hamilton Club; Hamilton Golf and Country; Hamilton Thistle; Caughnawana Fishing & Hunting; The Caledon Mountain Trout; Muskoka Lakes Golf and Country Club Limited; Tamahaac; Toronto. Recreations: golf, photography, boating, fishing, skeet shooting, hunting, tennis and thoroughbred horse racing and breeding. Presbyterian. Residence: 9 Turner Avenue, Hamilton, Ontario L8P 3K4.

Shipp, Harold Gordon
Chairman and Chief Executive Officer, Shipp Corporation Limited (est. 1923), land development, commercial and residential construction and property management. Mississauga Executive Centre, Suite 1600, Four Robert Speck Parkway, Mississauga, Ontario L4Z 1S1. Chairman and Chief Executive Officer, Shipp Corporation, Inc., Florida. President, Applewood Chevrolet Oldsmobile Limited, Mississauga. Born East York, Ontario, January 21, 1926; son of Gordon Stanley Shipp and Bessie Luella (Breeze) Shipp. Educated: Etobicoke Collegiate Institute. Vice-President and Equal Partner, G.S. Shipp & Son Limited, Toronto, 1945; President and Chief Executive Officer, G.S. Shipp and Son Limited, Mississauga, 1966; President and Chief Executive Officer, Shipp Corporation, Mississauga, 1969; Chairman and Chief Executive Officer, 1983 – ; Chairman, The Ontario Building Industry Strategy Board. Member: Past President and Director, Canadian Home Builders' Association (CHBA); Liaison Director from CHBA to National Association of Home Builders, U.S.A.; Life Director, NAHB; Past President and Honourary Life Director, Toronto Home Builders' Association; Trustee, ULI – the Urban Land Institute, U.S.A. Vice-Chairman, Board of Governors, Queensway General Hospital, Etobicoke, Ontario; Charter Director and President, Mississauga Hospital Foundation. First Honourary President, Canadian Red Cross Society, Mississauga Branch; Past President, Mississauga City Board of Trade, 1982; Member: Advisory Council, Etobicoke School of the Arts; Board of Regents, Victoria University. Honours: The Queen's Silver Jubilee Medal, 1977; Rotary Club's Paul Harris Award for

HAROLD GORDON SHIPP

community service, 1984; inducted into Canadian Builders' Hall of Fame, 1986. Married June Catharine Ingram, daughter of J.K. Ingram, September 30, 1949; has three children (Gordon Harold, Victoria Haviland and Mrs. Catharine Marjorie Wells). Clubs: Mississaugua Golf & Country; Granite; Port Credit Yacht; Griffith Island Club; Tower Club, Fort Lauderdale, Florida. Societies: Past President, Kingsway Kiwanis Club, 1960; Lieutenant Governor, Eastern Canada and Caribbean District, Kiwanis International, 1964. Recreation: Breeding and racing standardbred horses. Residence: 500 Comanche Road, Toronto, Ontario.

Shooner, Pierre, B.A.
President and Chief Operating Officer, Cooperants Mutual Life Insurance Society. 333 Saint-Antoine Street East, Montreal, Quebec H2X 1R9. Chairman of the Executive Committee and Director, Guardian Trustco Inc. President: Cooperants General Insurance Co.; Cooperants Investment Man-

agement Inc.; Cooperants Real Estate Inc. Director: COGENA (1980) Inc.; IST (l'Industrielle Services Techniques Inc.); Gestion Sodiart Inc.; Gendron, Lefebvre Inc. Educated: University of Montreal, B.A., 1958; École des Hautes Études Commerciales de Montréal, Diploma in Business Administration, 1961. Career: Assistant General Manager, Montreal Chamber of Commerce, 1965 – 70; General Manager, 1972 – 75; Life Member, Publisher and Edi-

PIERRE SHOONER

tor-in-Chief, *Commerce Magazine,* and General Manager of Editions Commerce, 1970 – 72; Assistant Deputy Minister, Industry and Commerce Quebec, 1975 – 79; Director and General Commissioner, CIDEM (Commission d'initiative de développement économique de Montréal) 1979 – 83. Member: Executive Committee, Chamber of Commerce; Montreal Chamber of Commerce (Life Member); Canadian Council of International Chamber of Commerce; Quebec Committee, C.D. Howe Institute; EPIC Health Center; Council State Vice-President, Quebec, American Council of Life Insurance. Community Activities: President: Fondation québecoise d'éducation économique; Project Committee, Oeuvres du Cardinal Léger; Vice-President, Théâtre de la Marjolaine. Director: Fondation Ste-Justine; Fondation CRUDEM Canada-Haiti inc.; Fame Pereo; Y.M.C.A.; Fondation des Amis de l'Institut catholique de Montréal. Member, Cercle des officiers du Régiment de Maisonneuve. Club: St-Denis.

Shuve, Ainslie St. C.
Financial Consultant. Suite 1800, 55 University Avenue, Toronto, Ontario. Director: Guardcor Investments Inc.; Guardcor Loan Company; The Dominion Trust Company. Member, Toronto Advisory Board, Central Trust Company. Chief Executive Officer, Crown Trust Company, appointed by the Registrar, Loan and Trust Corporations of

AINSLIE ST. C. SHUVE

Ontario. Born Saint John, New Brunswick, November 18, 1922; son of John and Margaret (Moore) Shuve. Educated: Public and High Schools, Saint John, New Brunswick. Started with Eastern Securities Company Limited, Investment Dealers, Saint John, New Brunswick, 1947; Barclays Trust Company, Montreal, 1953; Investment Officer, Crown Trust Company, Montreal, 1957; Assistant Treasurer, 1963; Manager, Montreal, 1965; Assistant General Manager and

Treasurer, 1966; Vice-President, Finance, 1972; Executive Vice-President, 1973; President and Chief Executive Officer, 1978 – 80. Served in the Canadian Army in Canada and overseas, 1940 – 46. Married Anne Isobel Washburn, daughter of Arthur and Mary Washburn, Saint John, New Brunswick, Oct. 5, 1946; has two children (John Ainslie and Dr. Sandra J. Messner). Clubs: Granite; National; Toronto Hunt, Toronto. Protestant. Residence: 61 St. Clair Avenue West, Apt. 207, Toronto, Ontario M4V 2Y8.

Siddon, The Honourable Thomas Edward, P.C., M.P., P.Eng., B.Sc., M.Eng., Ph.D. Minister of Fisheries and Oceans, Government of Canada. Ottawa, Ontario K1A 1A1. Member of Parliament for Richmond-South Delta. Born Drumheller, Alberta, November 9, 1941. Educated: University of Alberta, B.Sc. (Mechanical Engineering), 1963; University of Toronto, Institute for Aerospace Studies, Masters Degree (Aerospace

THOMAS EDWARD SIDDON

Engineering), 1965; Ph.D. (Aero-Acoustics), 1968. Registered as a Professional Engineer, 1965; Faculty Member and Associate Professor of Mechanical Engineering, University of British Columbia, Vancouver, B.C., 1968 – ; founded an acoustical engineering firm and an audio-metric testing business; worked as a consultant throughout Canada and the United States. Prior to entering federal politics, he served his community as an Alderman in Richmond, B.C. and was a member of the local Chamber of Commerce. First elected to the House of Commons from the riding of Burnaby-Richmond-Delta during a by-election, October 15, 1978; three times re-elected as the Progressive Conservative Member for the riding of Richmond-South Delta in the General Elections of 1979, 1980 and 1984; appointed Parliamentary Secretary to The Honorable James McGrath, Minister of Fisheries and Oceans, 1979; has served on the following committees: Fisheries and Forestry; Public Accounts; Energy; Miscellaneous Estimates; National Resources and Public Works; Labour, Manpower and Immigration; also served as Caucus Spokesman on Pacific and Inland Fisheries; Caucus Spokesman on mines, and Caucus Spokesman on Economic Development and Science and Technology; sworn to the Privy Council as Minister of State for Science and Technology, September 17, 1984. Married Patricia Audrey (Yackimetz), of Beauvallon, Alberta, has five children. Progressive Conservative.

Siddon, L'honorable Thomas Edward, C.P., député, Ing., B.Sc., M.Ing., Ph.D. Ministre des Pêches et Océans, gouvernement du Canada. Ottawa, Ontario K1A 1A1. Député de la circonscription de Richmond-South Delta. Né à Drumheller, Alberta le 9 novembre 1941. Études: l'Université d'Alberta, baccalaureat en sciences (génie mecanique), 1963; poursuit ses études à l'Institute for Aerospace Studies de l'Université de Toronto, maîtrise en génie (aérospatiale), 1965; doctorat en aéro-acoustique, 1968. Il a été accrédité comme ingénieur professionnel, 1965; membre du corps professoral et professeur associé de génie mécanique, l'Université de la Colombie-Britannique, Vancouver, depuis 1968; fondateur d'une firme spécialisée en génie acoustique et d'une entreprise faisant des essais en audio-métrie; travaillé comme expert-conseil en accoustique un peu partout au Canada et aux États-Unis. Avant de se lancer sur la scène politique fédérale, il a été conseiller municipal de la ville de Richmond, Colombie-Britannique et membre de la Chambre de commerce locale. Il a d'abord été élu à la

Chambre des communes comme député de la circonscription de Burnaby-Richmond-Delta, à la suite d'une élection partielle tenue le 15 octobre 1978; par la suite il a été réélu trois fois au cours d'élections générales comme membre du parti Progressiste-conservateur représentant la circonscription de Richmond-South Delta en 1979, 1980 et en 1984; a fait fonction de secrétaire-parlementaire de l'honorable James McGrath, ministre des Pêches et Océans, en 1979; a siégé aux committées suivants: Pêches et Océans; Comptes publics; Énergie; Prévisions budgétaires en générales; Ressources nationales et travaux publics; Travail, main d'oeuvre et immigration; a été le critique de l'opposition sur les pêches dans le Pacifique et en eau douce; sur les mines; ainsi que sur le développement économique et les sciences et la technologie; a été assermenté au Conseil privé le 17 septembre 1984. A épousé Patricia Audrey (Yackimetz) de Beauvallon, en Alberta, il est père de cinq enfants. Progressiste conservateur.

Sifton, Colonel Michael Clifford
Publisher and Broadcaster, Armadale. Toronto-Buttonville Airport, Markham, Ontario L3P 3J9. President: Armadale Co. Limited; Armadale Publishers Ltd.; Saskatoon Star-Phoenix; Regina Leader-Post; Armadale Enterprises Ltd.; Armadale Communications Ltd.; (CKCK and CKIT-FM Regina, CKRC and CKWG-FM Winnipeg, CKOC and CKLH-FM Hamilton); Armadale Properties Limited; Armadale Systems Inc.; Toronto Airways Limited. Chairman: Highland Chevrolet Oldsmobile Limited; High County Chevrolet Oldsmobile Limited. Director: Phoenix Leasing Limited; Eastern Ontario Broadcasting (CFJR); Praxis Technologies, Inc. Born Toronto, Ontario, January 21, 1931; son of the late Lieutenant-Colonel Clifford Sifton, D.S.O. and Doris Margaret (Greene) Sifton. Educated: Blythwood and Bedford Park Public Schools, Toronto, Ontario; Trinity College School, Port Hope, Ontario; Thornton Private School; University of Western Ontario, London, Ontario. While attending University of Western Ontario worked with London Free Press Printing Co. Ltd., London, Ontario; employed with Peterborough Examiner, Peterborough, Ontario, summer 1954, later that year joining Sifton family group of companies as Executive Assistant; elected President, Cortleigh Investments Ltd., 1960 (now Armadale Co. Ltd.). Served with Royal Canadian Armoured Corps (Militia), Governor-General's Horse Guards; Lieutenant, 1954; Supplementary Reserve, 1958; Former Honorary Colonel of the 411 Air Reserve Squadron, 1975. Member: Toronto Art Gallery; Canadian Daily Newspaper Publishers

MICHAEL CLIFFORD SIFTON

Association; Canadian Association of Airport Executives; American Newspapers Association; Board of Trade of Metropolitan Toronto; active Committee Member Royal Winter Fair, 1954 – ; responsible for revival of polo in Toronto after World War II. Married Heather Ann McLean, daughter of Hamilton A. McLean, September 8, 1956; has three children (Clifford, Michael and Derek). Clubs: Canadian; Empire; Toronto; Toronto and North York Hunt (Director); Toronto Polo (President); Saskatoon (Saskatoon, Saskatchewan); Assiniboia (Regina, Saskatchewan); The DeHavilland Moth Club; The West Palm Beach Polo and Country Club. Recreations: polo, flying, riding, skiing and water sports. Anglican Church of Canada. Residence: Fox Den Farm, Gormley, Ontario.

Silber, Allan Charles
Chairman and Chief Executive Officer, Counsel Corporation. Chairman of the Board, Counsel Trust Company and Diversicare Incorporated. The Counsel Group of Companies provides a range of services that include: financial intermediary services including mortgage financing, mortgage banking and a full array of deposit instruments to service the investing public; real estate analysis, acquisition, development and property management for its own account and for institutional investors; and health care services provided through Diversicare Incorporated. 19 Toronto Street, Toronto, Ontario M5C 2R1. Born Hamilton, Ontario, December 7, 1948; son of Godel and Cilka

ALLAN CHARLES SILBER

Silber. Educated: Central High School, Hamilton; McMaster University; University of Toronto. Lecturer in real estate, investment and development. Board of Directors, Mount Sinai Hospital; Associated Hebrew Schools; Shaarei Shomayim Synagogue. Married Hinda Rosen, May 24, 1970, has four children. Residence: 106 Old Forest Hill Road, Toronto, Ontario M5P 2R9.

Sillcox, Robert L., B.A.
Vice-President, Corporate Investments, Real Estate Investments and Chief Investment Officer – Canadian Operations, Metropolitan Life Insurance Company. Metropolitan Place, One University Avenue, Suite 1900, Toronto, Ontario M5J 2P3. Chairman and

ROBERT L. SILLCOX

President, Morguard Group Limited. Director: AMI Asset Management International; Commercial Finance Corporation Limited; Wellington Trust Company. Born Toronto, Ontario, September 15, 1931; son of Lewis K. and Edna May (Harris) Sillcox. Educated: Ridley College, 1949; Williams College, B.A., 1953. Director, Harris & Partners Ltd. (securities), 1967; President, McDunn, Sillcox & Co. Ltd. (investment brokers), and founding partner, Euro Brokers Harlow & Co. (deposit brokers), 1970; Senior Vice-President, Bank of Montreal (investments), 1977; Vice-President, Corporate Investments, Metropolitan Life Insurance Company, 1979 – . Member: Investment Dealers Association of Canada, 1957 – 70; Toronto Board of Trade; Financial Executives Institute of Canada; Workmen's Compensation Board (Ontario), Financial Advisory Committee, 1978 – 79; Member of the Board, Ridley College; United Way (York Region) Chairman, Special Donors; Blue Hills Academy Home for emotionally disturbed children (Aurora), founding director, 1969 – 71;

King Township Planning Board, 1968 – 72. U.S Navy, Officer, 1953 – 56. Married Sandra K. Powell, daughter of Lambert C. Powell, 1954; has three children (Scott Lewis, Dana Kathleen and Paige Caroline). Clubs: Toronto; University of New York; Muskoka Lakes Golf and Country.

Siminovitch, Dr. Louis, O.C., Ph.D., D.Sc., F.R.S.C., F.R.S.
Director of Research, Mount Sinai Hospital. 600 University Avenue, Toronto, Ontario M5G 1X5. Born Montreal, Quebec, May 15, 1920; son of Nathan and Golda (née Watchman) Siminovitch. Educated: McGill University, Montreal, B.Sc., 1941; Ph.D. (Chemistry), 1944; Memorial University, Newfoundland, D.Sc., 1978; McMaster University, Hamilton, D.Sc., 1978. Previous academic appointments: National Research Council of Canada, Ottawa and Chalk River, Ontario, 1944 – 47; Canadian Royal Society Fellowship at Institut Pasteur, Paris, France (with Dr. Louis Rapkine), 1947 – 49; employed by Centre Nationale de la Recherche Scientifique, Institut Pasteur, Paris, France, 1949 – 53; Fellow, National Cancer Institute of Canada, at Connaught Medical Research Laboratory, University of Toronto, Ontario, 1953 – 56; Associate Professor, Department of Microbiology, University of Toronto, 1956 – 60; Head, Subdivision of Microbiology, Division of Biological Research, The Ontario Cancer Institute, Toronto, 1957 – 63; Associate Professor, Department of Medical Biophysics, University of Toronto, 1958 – 60; Professor, Department of Microbiology, University of Toronto, 1960 – 67; Head, Division of Biological Research, The Ontario Cancer Institute, Toronto, 1963 – 69; Senior Scientist, The Ontario Cancer Institute, Toronto, 1969 – 83; Chairman, Department of Medical Cell Biology, Faculty of Medicine, University of Toronto, 1969 – 79; Associate Professor, Department of Pediatrics, University of Toronto, 1972 – 78; Geneticist-in-Chief, The Hospital for Sick Children, Toronto, 1970 – 85; current academic appointments: Professor, Department of Medical Biophysics, University of Toronto, 1960 – ; Professor, Department of Medical Cell Biology (now Medical Genetics), University of Toronto, 1966 – ; University Professor, University of Toronto, 1976 – ; Professor, Department of Pediatrics, University of Toronto, 1978 – ; Director of Research, Mount Sinai Hospital, Toronto, 1983 – . Member: Canadian Society for Cell Biology; Genetics Society of Canada; American Society of Human Genetics; American Association for the Advancement of Science; Canadian Association for the Advancement of Science; Royal Society (London), 1980; Royal Society of Canada, 1980; American Association for Cancer Research; Canadian Association for Health Research; Genetics Society of America, 1985. Author of: numerous articles and scientific papers on research developments in genetics, microbiology,

LOUIS SIMINOVITCH

virology and cancer research, with other researchers; his areas of publication include: Induction of virus in lysogenic bacteria and biochemical consequences; Biochemical and biophysical studies on triosephosphate dehydrogenase; Studies on bacterial colicines; Biochemical, physiological and mechanistic studies on mouse L cells; Development of a new technology for karyotype analysis of mammalian cells; Studies on. *in vivo* effects of polyoma virus; Biochemical and biophysical studies on vaccinia virus replication in mouse L cells; The first description and analysis of cell-cell contamination in mammalian cell culture systems; Studies of mouse

cell haemopoiesis using the spleen colony assay system, and strains of mice with genetic defects in haemopoiesis; Genetics and physiology of early and late (lysis) lambda bacteriophage mutants; Studies on lambda bateriophage morphogenesis; Selection and analysis of mutants of mammalian cells (Ts mutants and mutants resistant to ouabain, alpha amanitin, lectins, methotrexate, emetine, diptheria toxin, toyocamycin, oxidation-phosphorylation inhibitors, histidinol, Beta-aspartyl hydroxamate, albizziin, 6(p-hydroxyphenylazo) uracil, and sindbis virus; Studies on functional hemizygosity in CHO cells; Studies on gene transfer; Studies on metastasis; Cloning of genes for asparagine synthetase and histidyl t-RNA synthetase; Editor of: *Virology*, 1960 – 80; *Science Forum*, Founding Member and President, Editorial Board, 1966 – 79; *Bacteriological Reviews*, 1969 – 72; *Cell*, 1973 – 81; *Journal of Cytogenetics and Cell Genetics*, 1974 – 80; *Mutation Research*, Editorial Board, 1976 – 82; *Annual Review of Genetics*, Editorial Board, 1978 – 80; *Somatic Cell Genetics*, Editorial Board, 1974 – 84; *Journal de Microscopie et de Biologie Cellulaire*, Editorial Board, 1976 – ; *Annales de Microbiologie*, Editorial Board, 1976 – ; *Cancer Genetics and Cytogenetics*, Editorial Board, 1979 – 84; *Journal of Molecular and Cellular Biology*, 1980 – ; *Journal Cancer Surveys*, Editorial Board, London, 1980 – ; *Genetics*, Editorial Board, 1982 – 85; *Molecular Biology and Medicine*, Advisory Board, 1983 – 85; *Somatic Cell and Molecular Genetics*, Editorial Board, 1984 – 85; *Journal Cell Science*, Editorial Board, 1984 – 85. Dr. Siminovitch has served on advisory committees to: National Cancer Institute of Canada; National Institutes of Health, U.S.A.; National Research Council of Canada; Ontario Council of Health; Medical Research Council of Canada; Canadian Science Writers Association; The United Church of Canada; The Ontario Mental Health Foundation; Connaught Committee, University of Toronto; Royal Society of Canada; The Canada Council; Science Council of Canada; Duke University Comprehensive Cancer Center. He was a Member of the Board of Directors of Mount Sinai Institute, Mount Sinai Hospital, Toronto, 1975 – 82; Member of the National Board of Directors of the Canadian Cancer Society, 1981 – 84; President, National Cancer Institute of Canada, 1982 – 84 (Member of the Board of Directors, 1975 – 85). Currently active as: Convenor, Panel 5, International Cell Research Organization (ICRO), 1970 – ; Member, Board of Directors, Canadian Weizmann Institute of Science, 1972 – ; National Correspondent to the International Council of Scientific Unions (ICSU) Committee on Genetic Experimentation, 1977 – ; Member of the Board, Ontario Cancer Treatment and Research Foundation, 1979 – ; Member, Research Committee, Ontario Cancer Treatment and Research Foundation, 1981 – 86; Consultant for Allelix Inc., 1982 – ; Member, Medical Advisory Board of The Gairdner Foundation, 1983 – ; Member, Health Research and Development Council of Ontario, Ministry of Health, 1983 – ; Member, External Advisory Board Site Visit, University of Southern California, Los Angeles, Cal., 1983 – ; Member, Medical Planning Committee, The Arthritis Society, 1983 – ; Member: Scientific Advisory Board of the Huntington's Society of Canada, 1984 – ; Advisory Committee for the College of Biological Sciences, Guelph, Ontario, 1986 – ; Chairman, Research Committee, Ontario Cancer Treatment and Research Foundation, 1986 – . Honours: Anne Molson Prize in Chemistry, 1941; National Research Council of Canada Studentship and Fellowship, 1942 – 44; Canadian Royal Society Fellowship, 1947 – 49; National Cancer Institute of Canada Fellowship, 1953 – 55, Fellow, Royal Society of Canada (F.R.S.C.), 1965; Centennial Medal, Canada, 1967; University Professor, University of Toronto, 1976; Queen Elizabeth II Jubilee Silver Medal, 1977; Flavelle Gold Medal, Royal Society of Canada, 1978; University of Toronto Alumni Association Award, 1978; Fellow, Royal Society (London) (F.R.S.), 1980; Officer of the Order of Canada, 1980; Izaak Walton Killam Memorial Prize, 1981; Gairdner Foundation Wightman Award, 1981; Medal of Achievement Award from Institute de Recherches Cliniques de Montreal, 1985; Environmental Mutagen Society Award, Baltimore, Maryland, 1986; R.P. Taylor Award of Canadian Cancer Society – National Cancer Institute, 1986. Married Elinore Esther Laierman, July 2, 1944, has three daughters (Harriet Jane, Katherine Anne and Margo Ruth). Recreations: swimming and music. Residence: 106 Wembley Road, Toronto, Ontario M6C 2G6.

Simon, William D., B.A.
Senior Vice-President, Commercial, Dofasco Inc. (est. 1912), steel manufacturer. P.O. Box 460, Hamilton, Ontario L8N 3J5. Director, National Steel Car Limited. Born Hamilton, Ontario, May 14, 1925; son of Walter Cecil Simon (deceased) and Mary Dora (Smith) Simon, of Hamilton. Educated: Elementary, Memorial, Hamilton; High School, Central Collegiate, Hamilton; McMaster University,

WILLIAM D. SIMON

B.A. Metallurgical Department, Dofasco, Hamilton, 1949; Metallurgical Test Engineer, 1950; Metallurgical Service Representative, 1952; Sales Representative, 1956; Manager, Automotive Sheet Sales, 1960; Manager, Hot Rolled and Cold Rolled Sales, 1963; Assistant General Sales Manager, 1964; General Sales Manager, 1970; Vice-President, Sales, 1977 – ; Senior Vice-President, Sales, 1982; Senior Vice-President, Commercial, 1983 – ; Director, National Steel Car Limited, April 1, 1984. Member: Canadian Steel Service Centre Institute (Past Director); Automotive Parts Manufacturers' Association (Past Director); Corrugated Steel Pipe Institute (Past Director and Past President); Material Development Committee, American Iron and Steel Institute. R.C.A.F., 1943 – 44; R.H.L.I., 1951 – 55. Married Margaret Rose Taylor, daughter of Morley Taylor, November 1964; has two children (William Craig and John Taylor). Clubs: Hamilton Golf & Country (Past President and Director); Hamilton Club; R.H.L.I. Officers Mess. Recreations: golf and skiing. Residence: 3091 First Street, Burlington, Ontario L7N 1C5.

Sinclair, David Robertson, F.C.A.
Regional Partner, British Columbia, Partner-in-charge, Vancouver, Coopers & Lybrand, specializes in business interruption insurance loss settlements, economic loss litigation and sales acquisitions and mergers. Coopers & Lybrand Building, 1111 West Hastings Street, Vancouver, British Columbia V6E 3R2, (604) 661-5700. Member of National Executive Committee and National Policy Committee, Coopers & Lybrand. Born 1929. Articled student, Glasgow, Scotland, 1946 – 52; joined Coopers & Lybrand

DAVID ROBERTSON SINCLAIR

1955, Partner 1957. Member: British Columbia Arbitrators' Institute, Past President B.C. Cancer Foundation; B.C. Children's Foundation; Board of Management, TRIUMF Nuclear Research Facility, Uni-

versity of British Columbia; Board of Governors, University of Victoria. Married, has two children. Clubs: The Vancouver; The University; Capilano Golf and Country; The Vancouver Lawn Tennis. Recreations: golf, fishing, tennis and military history. Residence: 1758 West 40th Avenue, Vancouver, British Columbia.

Sinclair, The Honourable Ian David, O.C., Q.C., B.A., LL.B., Hon.LL.D.
Senator, The Senate of Canada. With Canadian Pacific, 1942 – 1984. Office Address: Suite 1100, University Place, 123 Front Street West, Toronto, Ontario M5J 2M2. Director: Canadian Fund, Inc.; Canadian Investment Fund, Inc.; Canadian Marconi Company; Union Carbide Canada Limited. Public Director, Investment Dealers Association of Canada. Born Winnipeg, Manitoba, December 27, 1913; son of John David and Lillian Sinclair, both deceased. Educated: public schools, Winnipeg, Manitoba; Wolseley School; Isaac Brock School; Daniel MacIntyre Collegiate; University of Manitoba, B.A. (Economics), 1937; University of Manitoba, Law Faculty, LL.B., 1941. Read law with Guy Chappell & Company, Winnipeg; called to the bar of Manitoba, 1941; appointed Queen's Counsel 1961. Barrister, Guy Chappell & Company, Winnipeg, Manitoba, 1937 – 41; Lecturer in Torts, University of Manitoba, 1942 – 43; joined Canadian Pacific law department as Assistant Solicitor, Winnipeg, 1942; Solicitor, Montreal, 1946; Assistant to the General Counsel, Montreal, 1951; General Solicitor, Montreal, 1953; Vice-President and General Counsel, February, 1960; Vice-President, Law, Montreal, July, 1960; Vice-President, Director and Member of the Executive Committee, Canadian Pacific Railway Company, Montreal, 1961; President, Montreal, 1966; President and Chief Executive Officer, 1969; Chairman and Chief Executive Officer, Canadian Pacific Limited, 1972 – 81; Director 1961 – 84; Chairman and Chief Executive Officer, Canadian Pacific Enterprises Limited, 1972 – 82; Chairman, 1982 – 84; Director, 1962 – 84; Chairman, Canadian Pacific Air Lines, Limited, 1969 – 82; Director and Vice-President, The Royal Bank of Canada, 1974 – 84; Member Executive Committee, International Air Transport Association, 1975 – 81; Director, Sun Life Assurance Company of Canada, 1968 – 86; summoned to the Senate, December 23, 1983. Senate of Canada, 1984 – . Member: International Advisory Committee, The Chase Manhattan Bank, N.A.; University of

IAN DAVID SINCLAIR

Manitoba Alumni Association; Fraser Institute, Vancouver (Lifetime Member); Engineering Institute of Canada (Honourary Member). Honours: Honourary Doctor of Laws, University of Manitoba, 1967; Officer of the Order of Canada, 1979; Doctor of Business Administration, D.B.A., Laval University, Quebec City, Quebec, 1981; Doctor of Civil Laws, D.C.L., Acadia University, Wolfville, Nova Scotia, 1982. Married Ruth Beatrice Drennan, daughter of Robert Parsons Drennan, Winnipeg, Manitoba, 1942, has two sons and two daughters. Clubs: Rideau, Ottawa; Toronto.

Sinclair, John Edward (Jack), B.A.
Executive Vice-President, Corporate, Bell Canada Enterprises. Chairman and Chief Executive Officer, BCE PubliTech Inc. Director: The New Brunswick Telephone Company Limited; National Telephone Directory Corporation; Telemap Limited. Born Hamilton, Ontario, December 9, 1936. Educated: McMaster University; Bachelor of

Arts, Business, 1958. Joined Bell Canada as a student accountant in Toronto; various line and staff managerial positions in Toronto and Montreal in the Comptrollers and Systems departments; Vice-President, systems, 1977; Vice-President, regulatory

JOHN EDWARD (JACK) SINCLAIR

matters, 1980; Executive Vice-President, Corporate, 1983; assumed present position May 1, 1985. Member: Telephone Pioneers of America; Metropolitan Advisory Board and Chairman of the Territorial Advisory Board, The Salvation Army; Director, Board of Governors, University of Waterloo; Member, Executive Committee of the Board of Directors, the Canadian Chamber of Commerce; Vice-President, National Council, Boy Scouts of Canada. Married, has four children. Club: Ontario Club, Toronto (Director). Recreations: community organizations and skiing.

Sinclair, John Edward (Jack), B.A.
Vice-président exécutif (affaires générale) Entreprises Bell Canada Inc. Président du conseil d'administration et chef de la direction de BCE PubliTech Inc. Administrateur: The New Brunswick Telephone Company Limited; National Telephone Directory Corporation; Telemap Limited. Né à Hamilton, Ontario le 9 decembre 1936. Études: l'Université McMaster; baccalauréat ès arts en affaires, 1958. Entré au service du Bell Canada à titre de comptable stagiaire à Toronto; divers postes de direction aux niveaux organique et fonctionnel à Toronto et à Montréal au Bureau du contrôleur et au groupe des Systèmes; vice-président (systemes), 1977; vice-président (questions de règlementation), 1980; vice-président exécutif (affaires générale de Bell Canada), 1983; il occupe ses fonctionnes actuelles depuis le 1er mai 1985. Membre: Pionniers du Téléphone d'Amérique; Administrateur, Conseil des gouverneurs, l'Université de Waterloo; membre du comité consultatife de la région métropolitaine de Toronto et président du comité consultatif territorial de l'Armée du Salut. Membre du comité exécutif du conseil d'administration de la Chambre du Commerce du Canada. Vice-président du Conseil national des Scouts du Canada. Il est marié et pére de quatre enfants. Club: Ontario Club, Toronto (administrateur). Loisirs: organismes communautaires et le ski.

Sinclair, Judson William, C.A.
Chairman of the Board, Moore Corporation Limited (est. 1882), manufacture and sale of business forms, related systems and services.

JUDSON WILLIAM SINCLAIR

P.O. Box 78, 1 First Canadian Place, Toronto, Ontario M5X 1G5. Chairman and Director: Moore Business Forms, Inc.; Reid Dominion Packaging Limited. Director: The Bank of Nova Scotia; The Canada Life Assurance Company. Born Ontario, February 3, 1920; son of the late Warren Fife and the late Marjorie Calhoun Sinclair, both of Ontario. Educated: primary and secondary school, Ontario; Chartered Accountant's Certificate, Ontario. Auditor, Robertson, Robinson, McConnell & Dick, Toronto, 1941 – 47; Internal Audit Department, Moore Corporation Ltd., Toronto, 1947 – 51; Assistant Comptroller, Moore Business Forms Inc., Denton, Texas, 1951 – 60; Comptroller, 1960 – 71; Treasurer & Comptroller, Moore Corporation Ltd., Inc., Toronto, 1971 – 74; Vice-President and Treasurer, 1974 – 76; Senior Vice-President, Finance, 1976 – 83; President and Chief Executive Officer, 1983 – 86; Chairman of the Board, 1987 – . Married Velma Irene Hogarth, daughter of Austin Elmer Hogarth, May 20, 1977, second marriage; has five children (Mark, Paul, Marie, Susanne and Trisha). Clubs: National (Director); Granite; York Downs Golf & Country; Toronto Club. Recreation: golf. Protestant. Residence: 21 Daleberry Place, Don Mills, Ontario M3B 2A5.

Skagen, Donald Glenn, B.B.A.
Chairman of the Board, Mohawk Oil Canada Limited (est. 1960). 255 – 5th Avenue S.W., Suite 2250, Calgary, Alberta T2P 3G6. Director of all Mohawk subsidiary companies. Chairman, Alta-Can Telecom Inc. Member: Alberta Government Telephones Commission; Willson Associates Limited. Director, Alberta Telephones International. Born Glendive, Montana, October 1, 1925; son of Mr. and Mrs. Leonard Skagen. Educated: Washington State University, Business Administration, 1948. Industrial Relations Manager, Husky Oil, Calgary, 1952; Executive Assistant to the President, Royalite Oil Co. Ltd., Calgary, 1957; became a founding owner of Mohawk Oil Co. Ltd., 1960; appointed President and Chief Executive Officer, Mohawk Oil Co. Ltd., 1977; company was granted a federal charter as Mohawk Oil Canada Limited, parent company of the Mohawk group, 1980. Chairman, Alberta Games Council. Member, River Boating Association of Alberta. Served in U.S. Navy Air Corps during 2nd World War. Married Annika D. Thoreson, 1951; has four children (Eric, Dane, Peter and Suzanne). Clubs: Calgary Petroleum; Ranchmen's; South Calgary Rotary; Glencoe; Willow Park Golf and Country; Vancouver Golf and Country; Edmonton Centre. Residences: 1216 Killearn Avenue S.W., Calgary, Alberta T2V 2N4; 3649 Brahms Avenue, Vancouver, British Columbia V5G 4G2.

DONALD GLENN SKAGEN

Sloan, Douglas A., Ph.D., B.Sc., P.Eng., F.I.M.C.
Management Consultant, Douglas A. Sloan Associates Inc. 36 Alvin Ave., Toronto, Ontario M4T 2X8. Professor, University of Toronto. Director: Canam Rural Services Limited; Canadian Mining and Metallurgical Foundation; Kam Kotia Mines Limited; Diversified Management Services. President, Probit Laboratories Inc. Born Toronto, Ontario, June 26, 1920; son of Albert E. Sloan of Chatham, Ontario, and Hazel A. (Townsend) Sloan of Toronto. Educated: Chatham Collegiate Institute; Society Ind. Cost Accountants, Urwick Management Centre; Carleton College; Queen's Univer-

sity; B.Sc., Mining Engineering, 1949; Ph.D., Columbia Pac., 1984. Accountant, Chatham, 1935 – 41; University, Mining Engineer, Buffalo Ankerite, Noranda Mines, 1945 – 49; Engineer, Supervisor, McIntyre Porcupine, 1949 – 50; Supervisory Management, Falconbridge Nickel Mines Ltd.; Falconbridge Mine, Hardy Mine, Boundary Mines, 1950 – 56; Consultant, Urwick, Cur-

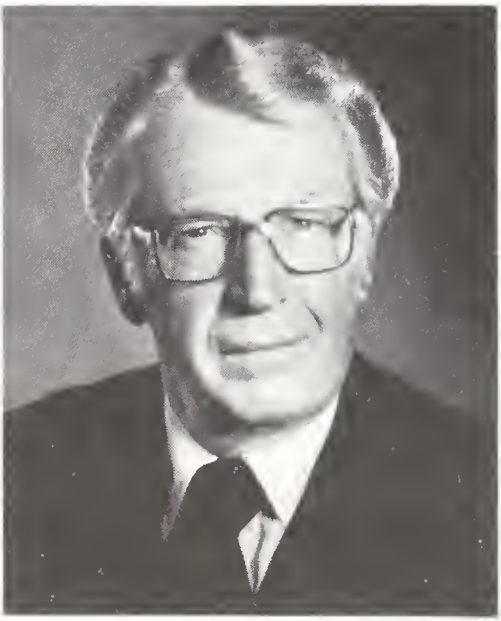

DOUGLAS A. SLOAN

rie, Toronto, 1956; subsequently, Coopers & Lybrand, Toronto, 1956 – 85. Member: Association of Professional Engineers of Ontario; Education Committee, Canadian Institute of Mining and Metallurgy; Society of Mining Engineers of the American Institute of Mining Engineers; British Institute of Management; Board of Directors: Toronto East General Hospital; Ontario Arts Council; Advisory Committee, Cambrian College; Australasian Institute of Mining; South African Institute of Mining; Past President, and currently a Director of the Canadian Opera Company. Author of: *Mine Management*, a text book. Served with Royal Canadian Corps of Signals (Reserve), 1935 – 39; Kent Regiment (Reserve), 1939; Royal Canadian Air Force, Ottawa, 1941 – 45. Honours: Canadian Silver Jubilee Medal, 1977; Citizenship Award, Association of Professional Engineers of Ontario, 1979. Married E. Louise Thomson, daughter of George B. Thomson, September 1948; has two children (David A.G. and Dianne J.). Clubs: National; Granite; Faculty; Bethany Hills Hunt; Eglinton Hunt; East Galway (MFH) Hunt, Ireland. Recreations: skiing, scuba diving and is an equestrian. Residence: 25 Gormley Avenue, Toronto, Ontario M4V 1Y9.

Sloane, Richard Douglas, C.E.
Executive Vice-President, Ontario Region, Bell Canada Operations. Bell Trinity Square, Toronto, Ontario M5G 2E1. Director: Bell-Northern Research Ltd.; Maritime Telegraph & Telephone Company Limited; Ontario Chamber of Commerce. Born Stratford, Ontario. Educated: Queen's University, Kingston, C.E., 1953. Joined Bell Canada as

RICHARD DOUGLAS SLOANE

an engineer, Outside Plant Engineering, Hamilton, 1953; during the next few years, he held a variety of line and staff managerial positions in Chatham, Toronto, Kitchener and Montreal; Staff Engineer, American Telephone and Telegraph Company, New York, December, 1963; engineer, Bell Telephone Laboratories, Holmdel, New Jersey;

Chief Engineer, Western Area, Canada, July, 1969; Assistant Vice-President, Engineering, Ontario Region, Toronto, June, 1972; Vice-President, North/East Area, Ottawa, August 1, 1974; Vice-President, Operations Staff, Toronto, May 1, 1976; Vice-President, Business Development and Network Services, Ontario Region, Toronto, July 1, 1977; Vice-President, Marketing, Ontario Region, January 1, 1978; Vice-President, Saudi-Arabia-TEP, April 1, 1978 – March 31, 1979; Vice-President, Operations Performance, Hull, Quebec, January, 1980; President, Telecom Canada, Ottawa, February 1, 1982; Executive Vice-President, Bell Canada, Ontario Region, Toronto, June 1, 1984. Member: Association of Professional Engineers of Ontario; Director, Junior Achievement of Canada; Director, International Telecommunications Discovery Center. Residence: 20 Taylorwood Drive, Etobicoke, Ontario M9A 4R7.

Sloane, Richard Douglas, ing.
Vice-president exécutif (Région de l'Ontario) à Bell Canada. Bell Trinity Square, Toronto, Ontario M5G 2E1. Directeur: Recherches Bell-Northern Ltée; la Maritime Telegraph & Telephone Company Limited; la Chambre de commerce de l'Ontario. Né à Stratford, Ontario. Études: l'Université Queen's à Kingston, diplôme en génie civil. Entré au service de Bell Canada à titre d'ingénieur au bureau d'études (réseau extérieur), Hamilton, 1953; au cours des années suivantes, il occupe divers postes de direction aux services opérationnels et fonctionels à Chatham, à Toronto, à Kitchener et à Montréal; ingénieur principal, l'Américan Telephone and Telegraph Company, New York, décembre 1963; ingénieur, Bell Laboratories, Holmdel, New Jersey; ingénieur en chef, zone ouest, juillet 1969; vice-président adjoint, bureau d'études, Région de l'Ontario, juin 1972; vice-président, Region Nord-Est, Ottawa le 1er juin 1974; vice-président, services administratif de l'exploitation, Toronto, le 1er mai 1976; vice-président, planification des marchés et exploitation du réseau, Region de l'Ontario, le 1er juillet 1977; vice-président, marketing, Region de l'Ontario, le 1er janvier, 1978; vice-président, projet d'expansion du réseau de l'Arabie Saoudite, le 1er avril 1978 au 31 mars 1979; vice-président, résultats d'exploitation, Hull, Québec, janvier 1980; président, Réseau téléphonique transcanadien, Ottawa, le 1er février 1982; vice-président exécutif, Bell Canada, Région de l'Ontario, le 1er juin 1984. Membre: l'Association of Professional Engineers of Ontario; administrateur, Jeunes Entreprises du Canada; administrateur, International Telecommunications Discovery Center. Domicile: 20 Taylorwood Drive, Etobicoke (Ontario) M9A 4R7.

Smith, Douglas S.
President, J.D. Smith & Sons Limited (est. 1919), cartage, storage and distribution. 900 Flint Road, Downsview, Ontario. Director: Northern Investment Leasing Limited;

DOUGLAS S. SMITH

McGregor Warehousing Limited (Vancouver); M.W. Distribution Centres Limited (Vancouver); Flint Leasing Co. Limited; Honey Harbour Boat Club Limited. Born Toronto, Ontario, June 26, 1927; son of John Dudley Smith of Toronto and the late Jessie (Bennett) Smith. Educated: McMurrich Public School; Oakwood Collegiate Institute. Director: Ontario Trucking Association (1st Vice-President); Honey Harbour Association. Married Vivian Leslie Hamilton, daughter of Ernest Hamilton, November 1, 1952; has three children (Scott, Brian and Susan). Clubs: Thornhill Golf & Coun-

try; Richmond Hill Squash; Honey Harbour Tennis; Georgian Peaks Ski. Recreations: tennis, squash, skiing and golf. United Church of Canada. Residences: 11148 Bayview Avenue, Richmond Hill, Ontario; Summer residence, Governor Island, Honey Harbour.

Smith, Elvie Lawrence
Chairman of Pratt & Whitney Canada. Born in Eatonia, Saskatchewan, January 8, 1926. Education: Bachelor of Science in Mechanical Engineering (Great Distinction), University of Saskatchewan, 1947; Master of Science in Mechanical Engineering, Purdue

ELVIE LAWRENCE SMITH

University, Indiana, 1949. Is a fellow of the Canadian Aeronautics & Space Institute from which he received the McCurdy and C.D. Howe Awards in 1976 and 1983 respectively. Was awarded two honorary degrees: Doctor of Laws by Concordia University in 1983 and Doctor of Engineering by Carleton University in 1984. Is the 1985 winner of the Thomas W. Eadie Medal of the Royal Society of Canada and the 1986 recipient of the Tom Sawyer Award of the American Society of Mechanical Engineers for his work in the development of small aircraft gas turbines. Career: National Research Council, Ottawa, 1949 – 56: for five years of this period worked in the engine laboratory and was involved in projects on gas turbine anti-icing and thrust boosting, the remaining two years worked at the flight research section on flight testing of after-burning gas turbine engines; Pratt & Whitney Canada, January 1957: was part of the initial team assembled to begin gas turbine design and development activity at Pratt & Whitney Canada; has been involved in increasingly responsible engineering and management functions since that time, more recently Executive Vice President—Operations; President and Chief Executive Officer, 1980; Chairman and Chief Executive Officer, 1984. Was elected Chairman in April 1985. Was elected Chairman of the Aerospace Industries Association of Canada, 1982 – 83. He has written a number of papers on gas turbine development. Membership: Member of the Mount Royal Club Montreal. Directorship: Du Pont of Canada. Recreation: Airplane and glider flying, skiing.

Smith, Elvie Lawrence
Président du conseil de Pratt & Whitney Canada. Né à Eatonia (Saskatchewan) le 8 janvier 1926. Études: Baccalauréat en sciences (génie mécanique) avec grande distinction de la University of Saskatchewan, 1947; maîtrise en sciences (génie mécanique) de la Purdue University (Indiana), 1949. Il reçoit les médailles McCurdy et C.D. Howe de l'Institut aéronautique et spatial du Canada en 1976 et 1983 respectivement. En 1983 également, un doctorat honorifique en droit lui est décerné par l'université Concordia. En 1984, il reçoit un doctorat honorifique de l'université Carleton, et en 1985, il reçoit le médaille Thomas W. Eadie, décernée par la Société Royale du Canada. En 1986, il se mérite le prix Tom Sawyer, décerné par l'American Society of Mechanical Engineers, pour sa contribution à l'évolution de la turbine à gaz. Carrière: De 1949 à 1956, il est à l'emploi du Centre national de recherches à Ottawa (Ontario) où pendant les cinq premières années, il travaille au laboratoire des moteurs, sur des projets reliés à la turbine à gaz (dégivrage et augmentation de poussée); les deux autres années, il travaille au centre d'essais en vol où ses études portent sur les turbines à post-combustion. Depuis janvier 1957, il est au service de Pratt & Whitney Canada où il a fait partie de la

toute première équipe chargée de la conception et du développement d'une turbine à gaz. Il a occupé des postes de plus en plus importants, aussi bien dans le secteur de l'ingénierie que dans celui de l'administration dont vice-président général—exploitation, président et chef de la direction, 1980 et président du conseil et chef de la direction, 1984. Enfin, il a été élu, président du conseil en avril 1985. Il a été président du conseil de l'Association des industries aérospatiales du Canada en 1982 – 83. Il a déjà publié bon nombre d'articles sur le développement de la turbine à gaz. Affiliation: Membre du Mount Royal Club, Montréal. Conseil d'administration: Du Pont du Canada. Loisirs: Vol à voile, vol propulsé et ski.

Smith, Ernest Llewellyn Gibson
Chairman of the Board and Chief Executive Officer, E.D. Smith & Sons, Limited (est. 1882), food processors and fruit growers, manufacturers of pure jams, jellies, marmalades, fruit pie fillings, diet and tomato

ERNEST LLEWELLYN GIBSON SMITH

products, fruit and vegetable drinks. Canadian manufacturers and distributors of HP and Lea & Perrins Sauce, pickles, olives, maraschino cherries, and peanut butter manufactured under the McLarens label, and frozen pies manufactured under the Dessert Wagon label. Winona, Ontario L0R 2L0. Director, Guaranty Trust Co. of Canada. Born Godalming, England, June 21, 1918; son of the late Brigadier Armand Armstrong Smith and the late Evelyn H. Gibson, both of Winona, Ontario. Educated: Lake Lodge School, Grimsby; Trinity College School, Port Hope, Ontario; University of Bishop's College, Lennoxville, Quebec. Started an active interest with E.D. Smith & Sons Ltd. in 1945 and went through most stages of operation becoming President in 1956; Chairman in 1965. Member: Past President of Ontario Food Processors Association; Advisory Council, Faculty of Business, McMaster University; Past President, Canadian Food Processors Association. Founding Director, Canadian Association of Family Enterprise. Past Director, Conservation Foundation of the Hamilton Region. R.H.L.I. (W.R.), 1939; discharged as Major. Honours: recipient of the Knight of the Golden Pencil from the Food Industry Association. Married Elizabeth Ann Sifton, daughter of Clifford Sifton, June 16, 1945; has three children (Llewellyn Sifton, Sharon Evelyn Seibel and Daphne June Angus). Clubs: Hamilton Golf and Country; Tamahaac, Ancaster; Hamilton; Toronto; R.C.M.I.; Tadenac. Recreations: golf, skiing and travel. Anglican. Residence: Tree Tops, Winona, Ontario.

Smith, John Herbert, M.Sc., D.Sc.
Consulting Engineer, Box 107, Commerce Court, Toronto, Ontario M5L 1E2. Director Emeritus, Canadian Imperial Bank of Commerce. Honourary Governor and Past Chairman, Wellesley Hospital Research Institute. Retired Chairman and Chief Executive Officer, Canadian General Electric Company Limited. Retired Director: Sun Life Assurance Company of Canada, 1966 – 84; Banister Continental Ltd., 1973 – 79; Canadian Imperial Bank of Commerce, 1959 – 79; Lornex Mining Corp., 1974 – 79; Rio Algom Limited, 1960 – 80; Wellesley Hospital, 1960 – 80; Acres Incorporated, 1972 – 83; Canadian Realty Investors, 1973 – 82; Rio Tinto Holdings Ltd., 1970 – 80; Charter member, Ontario Press Council, 1972 – 77. Born Fredericton, New Brunswick, November 21, 1909; son of Charles Arthur and Amy Smith, both of Fredericton, New

Brunswick. Educated: University of New Brunswick, B.Sc.(Elec.); M.Sc.(Elec.); D.Sc. Immediately after graduating he joined the engineering staff of Canadian General Electric Company Limited in Ontario, and spent his entire professional career with this company handling numerous engineering assignments until moving into management in 1945. Appointed a Vice-President in 1953, and General Manager of three following major corporate business divisions in succes-

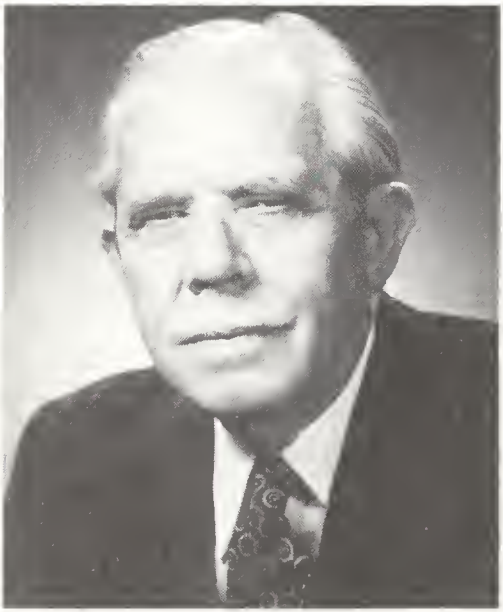

JOHN HERBERT SMITH

sion, Wholesale, Appliances and Apparatus, from the last position he was appointed President and Chief Executive Officer in 1957, the first Canadian to head the Corporation since its acquisition in 1925 by General Electric Company of the USA. He held the position of Chief Executive Officer until his retirement in June 1972 on completion of 40 years service. Named by the Canadian Government to serve as a member of the National Productivity Council 'Mission to Europe', 1962, to recommend a Canadian national economic planning programme based on reviewing the planning programmes of Sweden, the Netherlands, Federal German Republic, France, Belgium, and the UK. He was also named by the Government, Chairman, De Havilland Aircraft of Canada Limited, in June 1974, when it was acquired from Hawker-Siddeley of UK. He was responsible for determining and implementing appropriate action in regard to the Government's past engineering design development grants to De Havilland for a proposed 50 passenger STOL type aircraft. The design programme was successfully completed and the plane placed in production. He retired as Chairman in 1978 when the plane, Dash 7, was in air-line service in Canada and the USA. In 1980 he was appointed one of nine members of Ontario Task Force on Provincial Rail Policy to review and evaluate provincial railway facilities and needs and submit recommendations for provincial policies and actions to most effectively use the railway system to meet transportation needs well into the 21st Century, the final report being completed and submitted to the Government in April 1981. Dr. Smith was President, Association of Professional Engineers of Ontario, 1953, elected Fellow, Institute of Electrical & Electronic Engineers, 1962, and received the Canadian Centennial Medal, 1967, and was named Electrical Man of the Year, 1957, and received a DSc. degree (Hon.) from Assumption University in 1961. Married Eldred Marian Shaidle, daughter of the late Frank Joseph Shaidle, June 19, 1937. Clubs: York; Toronto; National; Toronto Hunt. Residence: 44 Charles Street West, Toronto, Ontario M4Y 1R8.

Smith, Lawrence Austin Hayne
Ambassador to the Netherlands, Department of External Affairs, Government of Canada. Canadian Embassy, Sophialaan 7, The Hague, Netherlands 2514 JP. Born India, October 30, 1929; son of Rt. Rev. Ralph E. Smith. Educated: McMaster University, B.A., 1947 – 51; Balliol College, Oxford, B.A.; M.A.; B.Litt., 1951 – 55; University of Toronto, 1955 – 57. Joined Dept. of External Affairs, 1957; Counsellor, Canadian Delegation to the Organization for Economic Co-operation and Development, Paris, 1964 – 68; Director, Aid and Development Division, External Affairs, Ottawa, 1968 – 72; Deputy Director General, Bureau of Economic Affairs, External Affairs, Ottawa, 1972 – 73; High Commissioner for Canada to the Eastern Caribbean, Barbados, 1973 – 77; Minister (Economic), Canadian Embassy, Washington, 1977 – 78; Assistant

Under-Secretary, External Affairs, Ottawa, 1978 – 81; Ambassador for North-South Relations, 1982 – 83; Ambassador, The Netherlands, The Hague, 1983 – . Married

LAWRENCE AUSTIN HAYNE SMITH

Virginia Mary Smith, June 2, 1956; has five children (Adrian, Kelvin, Julian, Vanessa and Martin). Recreations: reading and stamp collecting. Residence: 383 Mariposa Ave., Rockcliffe Park, Ottawa, Ont. K1M 0S7.

Smith, Michael A., B.Sc.
President and Chief Operating Officer, Mobil Oil Canada, Ltd., petroleum exploration and production. P.O. Box 4055, Station A, 145 King Street West, 11th Floor, Toronto, Ontario M5W 2M1. Director: Mobil Oil Canada, Ltd.; Canadian Superior Oil Ltd.; Superior Frontier Resources Limited; Lac Sup Exploration Limited; Canberra Oil Company Ltd.; Mobil Ventures Ltd.; Mobil-TO Canada Inc.; The Island Development Company. Born Mansfield, England, January 9, 1936; son of Arthur and Gladys Smith. Educated: University of Birmingham, B.Sc. (Mechanical Engineering), 1957; Alexander Hamilton Institute, New York. Career: Joined Mobil Oil Canada as Production Engineer, 1957; held various engineering and operations positions during next nine years; transferred to Mobil Headquarters in New York, 1966, and held various positions in Middle East and Indonesian Affairs Department, Producing, Marketing and Long Range Planning Departments; Manager, Engineering, Mobil Nigeria, 1974; Manager, Production Operations, and then Manager, Producing, New Orleans, 1976; Manager, Producing, Mobil, Norway, 1977;

MICHAEL A. SMITH

Manager, Exploration and Producing, Norway, 1979 – 81; New York Manager, Oil and Gas Planning, Mobil, 1981; President and Managing Director, Mobil, Norway, 1982 – 86; President and Chief Operating Officer, Mobil Oil Canada, Ltd., 1986 – . Member: Association of Professional Engineers, Geologists and Geophysicists of Alberta. Married Elisabeth Laursen, March 1, 1958; has four children (Paul, Kirsten, Suzanne and Alison). Recreations: tennis, photography and walking.

Smith, Robert
Chairman and President, Consolidated Talcorp Limited, investment holding company. P.O. Box 351, Toronto-Dominion Centre, Toronto, Ontario M5K 1K7. Director: Rogers Communications Inc.; Canadian

Cablesystems Ltd.; Carpita Corporation; Camindex Mines; Bond Industries Inc.; Tolux S.A.; The Genesis Project, N.V. Born London, England, April 16, 1938; son of Robert George and Hilda Smith, both of London, England. Educated: St. Olaves and

ROBERT SMITH

St. Saviours Grammar School. Executive, The Thomson Organization Ltd., England, 1964 – 70. Board of Governors, Queen Elizabeth Hospital. Married Olive May Sims, October 5, 1957; has four children (David Robert, Michael John, Andrew Keith and Jennifer Ann). Recreations: tennis and skiing. Residence: 12 Dunbar Road, Toronto, Ontario.

Smith, Robert Alexander, Q.C.
Partner, Smith, Lyons, Torrance, Stevenson & Mayer (est. 1962), barristers and solicitors. P.O. Box 420, 2 First Canadian Place, Suite 3400, Exchange Tower, Toronto, Ontario M5X 1J3. Born Montreal, Quebec, June 10, 1928; son of Alexander Guthrie and Agnes Boyce Smith, both of Montreal. Educated: Westmount High School; Dalhousie University, Halifax, Nova Scotia, B.A., LL.B. Read law with the Honourable Gordon S. Cowan, 1952; called to the bar of: Nova Scotia, 1953; Ontario, 1953; appointed Queen's Counsel December 17, 1964. Member: Law Society of Upper Canada; Nova Scotia Barristers' Society; The Advocates Society of Ontario; Canadian Bar Association; The Federation of Insurance Counsel; Associate Member, American Bar Assocation; Fellow of the American College of Trial Lawyers; County of York Law Association; Lawyers Club of Toronto. Married Joan Elizabeth Myrden, daughter of James Myrden, May 10, 1951; has three children (Robert Bruce, James Stu-

ROBERT ALEXANDER SMITH

art and David Alexander). Clubs: York Downs Golf and Country (Former Director and President); Osler Bluffs Ski (Former Director). Society: Phi Delta Theta (President, 1951). Recreations: Skiing, golf, tennis and sailing. United Church of Canada. Residence: 16 Blair Athol Crescent, Islington, Ontario M9A 1X5.

Smith, Stuart, M.D.
Chairman, Science Council of Canada. Former Leader of the Ontario Liberal Party. Born Montreal, Quebec, May 7, 1938. Educated: Public and Secondary Schools, Montreal; McGill University, M.D. (first class

standing); post-graduate studies in psychiatry, McGill University; post-graduate studies in psychology, Maudsley Hospital, England. Appointed one of the first faculty members at the new McMaster University Medical School; served as Director of In-Patient Psychiatric Services, St. Joseph's Hospital, Hamilton; bilingual in English and French; for seven years hosted two weekly television programmes in Montreal; later, he was both author and host of two programmes, "For Physicians" on CHCH-TV Hamilton, and "This is Psychiatry" on channel 19, Toronto, of which he was also co-producer. Elected Student Society President, McGill University, and represented Canada in international debates; represented Canadian university students in the 1961 exchange visit to the Soviet Union; Canadian representative in the World University Service Seminar, studying culture and government in the West Indies; at McGill University, became

STUART SMITH

active in politics to oppose the policies of the Premier of Quebec at that time, Maurice Duplessis, and to encourage equality of access to higher education; in Hamilton was leader of a group dedicated to providing services for the young, while at Burlington he was member of a committee on social development; Member, National and Provincial executives of the University Liberals; Executive Assistant to Honourable Alan MacNaughton, then Speaker of the House of Commons; elected Member of the Ontario Legislature from Hamilton West, 1975; Leader of the Ontario Liberal Party, January 1976; re-elected in Hamilton West, June 1977 general election; became Leader of the Opposition at that time; re-elected in Hamilton West and as Leader of the Opposition in 1981; resigned both positions to become Chairman, Science Council of Canada in January, 1982. Married Patricia (Paddy) Springate; has two children (Craig and Tanya).

Smith, Stuart Henry Byers, Sr., B.A., C.A. President and Chief Operating Officer, Shipp Corporation Limited (est. 1923), land developer, construction, and property management (residential and commercial). Mississauga Executive Centre, Four Robert Speck Parkway, Suite 1600, Mississauga, Ontario L4Z 1S1. President and Chief Operating Officer, Shipp Corporation Inc., Florida. Past President, Urban Development Institute—Ontario (1984 – 86). Vice-President, Urban Development Institute of Canada. Director: Applewood Chevrolet Oldsmobile

STUART HENRY BYERS SMITH, SR.

Limited; Mississauga Executive Enterprises Limited. Born Montreal, August 29, 1945; son of Carl Henry Smith and Gertrude Ann Smith, both of Toronto. Educated: Royal York Collegiate Institute, Etobicoke; University of Western Ontario and University of Toronto; Bachelor of Arts and C.A. Career: Senior Accounts, Touche Ross & Co., Toronto, 1969 – 72; Shipp Corporation Ltd., Mississauga, 1972 to present. Member: Canadian Institute of Chartered Accountants; Canadian Academic Accounting Association; American Accounting Association; Ontario Institute of Chartered Accountants; Urban Land Institute. Community Activities: Vice-Chairman, Mississauga Hospital; Chairman, Junior Achievement of Peel Inc.; Director, Halton Region Conservation Foundation; Honourary Member, Royal Canadian Legion. Married Wendy Patricia Burk, daughter of the late Stanley John Burk and Lauleta Burk, June 27, 1968; has three children (Kimberley, Stephanie and Stuart Jr.). Clubs: The Canadian Club; The Board of Trade of Metropolitan Toronto; Mississauga City Board of Trade; Mississaugua Golf and Country Club; The Empire Club of Canada; Caledon Ski Club; University of Western Ontario Alumni Association.

Smyth, Thomas Donald
President and Chief Executive Officer, H.J. Heinz Company of Canada Ltd. (est. 1909), food manufacturing. 5650 Yonge Street, North York, Ontario M2M 4G3. Chairman of the Board and Director, Galco Food Products Ltd. Born Trochu, Alberta, August 15, 1926. Assistant Office Manager, H.J. Heinz Company of Canada Ltd., 1946; Office Manager of Sales Branches in Edmonton, Leamington, Toronto and Vancouver; joined Marketing Division, 1956; Manager, Distribution, 1961; General Manager, Services, 1963; Vice-President and Director, 1965; Vice-President, Manufacturing, 1967; Vice-President, Marketing, 1968; Executive Vice-President, 1975; President and Chief Executive Officer, 1977 – . Member: Canada-U.S. Committee; Canadian Chamber of Commerce; Chamber of Commerce of the United States. Director, Ontario Centre for Farm Machinery and Food Processing Technology. Member and Past Chairman, Grocery Products Manufacturers' Association. Vice-Chairman, National Institute of Nutrition. Married Maureen Carphin; has two children (David and Laurie). Clubs: Royal Canadian Yacht; Donalda. Recreations: golf, curling and squash. Residence: 40 Restwell Crescent, Willowdale, Ontario M2K 2A3.

THOMAS DONALD SMYTH

Solomon, George Charles, LL.D.
President, Western Limited (est. 1945). P.O. Box 1730, 1540 Saskatchewan Drive, Regina, Saskatchewan S4P 0E4. Director: Westank-Willock; Inter-City Gas Corporation; Ocelot Industries Ltd. Honourary Director: Y.M.C.A.; Salvation Army, Saskatchewan; Advisor, Canadian Council for Christians and Jews; Director, CKCK Children's Fund; Member of National Council, The Duke of Edinburgh's Award in Canada. Honours: Canadian Council of Christians and Jews, Human Relations Award, Feb. 22, 1973; Jubilee Medal, 1977; The Duke of Edinburgh's Award in Canada, July 29, 1978; Doctor of Laws, University of Regina, October 18, 1980; Saskatchewan Award of Merit 1985, December 5, 1985; Honourary Colonel, Royal Regina Rifles, September 20, 1986; named Citizen of the Year by the Regina B'Nai B'Rith, November 12, 1986.

Married Doris Ilene Dean, Regina, Saskatchewan, May 26, 1932; has three children (Sharon-Mrs. P. Dyksman, Vaughn-Mrs. Gordon Schofield and Adrian-Mrs. Adrian I.

GEORGE CHARLES SOLOMON

Burns). Club: Assinboia. United Church. Residence: 2600 - 19th Avenue, Regina, Saskatchewan S4T 1X1.

Somerville, William H., C.T.C.I.
President and Chief Executive Officer, The National Victoria and Grey Trustco Limited. Chairman and Chief Executive Officer, National Trust Company. Head Office: P.O. Box 128, 1 Ontario Street, Stratford, Ontario N5A 6S9. Executive Office: 21 King Street East, Toronto, Ontario M5C 1B3. President, Victoria and Grey Mortgage Corporation. Chairman, President and Chief Executive Officer, The Premier Trust Company. Director: The National Victoria and Grey Trustco Limited; National Trust Company; Victoria and Grey Mortgage Corporation; The Premier Trust Company; E-L Financial Corporation; Empire Life Insurance Company; Dominion and Anglo Investment Corporation; Dominion of Canada General Insurance; The Casualty Company of Canada; The Canadian Indemnity Company; Ellis-Don Limited; TransCapital Financial Corporation; FAG Bearings Ltd.; Union Gas Ltd.; Campeau Corporation; Webber Pharmaceuticals. Born Blanshard Township, Perth County, Ontario, April 25, 1921; son of John and Mary (Taylor) Somerville. Educated: St. Marys Collegiate Institute, St. Marys, Ontario, 1939; International Accountants Society, 1953. Proprietor of Drug Store, St. Marys, Ontario, 1946 – 55; Executive, Drug Trading Co., London, Ontario, 1956 – 62; Manager, St. Marys Branch, British Mortgage & Trust Company, 1962; Manager, St. Marys Branch, present company, 1965; Manager, Stratford Branch, 1966; Assistant General Manager, 1968;

WILLIAM H. SOMERVILLE

Vice-President, 1973; Vice-President, Mortgages, 1976; Executive Vice-President, 1977; President and Chief Executive Officer, Victoria and Grey Trustco Limited; Chairman and Chief Executive Officer, Victoria and Grey Trust Company and Victoria and Grey Mortgage Corporation, 1978; Chairman and Chief Executive Officer, The Premier Trust Company, 1983; President and Chief Executive Officer, The National Victoria and Grey Trustco Limited; Chairman and Chief Executive Officer, The National Victoria and Grey Trust Company; Chairman and Chief

Executive Officer, National Trust Company, 1985. Chairman, The Trust Companies Association of Canada Inc.; President, Board of Governors, Stratford Shakespearean Festival. Director, St. Joseph's Health Centre. Chairman, Corporate Fund Raising, Liberal Party of Canada (Ontario); Perth Riding Liberal Association; Councillor, St. Marys, 1962 – 64; Mayor, Town of St. Marys, 1965 – 66; Liberal candidate for Perth Riding, Federal Election, 1968; Alderman, City of Stratford, 1970 – 73. Married Jean Fawcett, daughter of Charles Fawcett, June 16, 1945; has two children (John and Karen). Clubs: Albany; Ontario; Toronto; Empire; Canadian. United Church. Residence: 240 Delamere Avenue, Stratford, Ontario N5A 4Z5.

Somerville, William Lorne Northmore, Q.C. Chairman, Borden & Elliot (est. 1936). 250 University Avenue, Toronto, Ontario M5H 3E9. Director: Canada Security Assurance Co.; Eastern Utilities Ltd.; Hilti (Canada) Limited; Norwich Union Life Insurance Society. Born Ottawa, Ontario, August 24, 1921; son of William Lorne and Olive Triscott Somerville. Educated: Collingwood Collegiate Institute, 1939; Trinity College, University of Toronto, 1943; University of Toronto Law School, 1948; Osgoode Hall Law School, 1949. Read law with Fennell, McLean & Davies, 1946 – 49; called to the bar of: Ontario, 1949; Saskatchewan, 1971; appointed Queen's Counsel 1960. Associate, Borden & Elliot, Toronto, 1949; Partner, 1956; Chairman of the firm, 1980. Member: International Association of Insurance Counsel; Canadian Bar Association, Ontario Branch Chairman, 1969 – 70; President, 1974 – 75; American Bar Association; Advocates' Society. Member, Corporation, Trinity College. Dean's Churchwarden, St. James Cathedral, 1977 – 79. Served with Royal Canadian Artillery, Canada and Japan, 1943 – 46. Honours: Fellow, American College of Trial Lawyers. Married Denise Madeleine Church, daughter of Herbert Thomas Church, June 11, 1948; has five children (Frederick, David, William, Sarah Jane and Nancy). Clubs: York; National; Toronto Hunt; Osler Bluff Ski; Toronto Lawn Tennis. Societies: President, Toronto Chapter, Zeta Psi, 1942; Elders, 1952. Recreations: tennis and skiing. Church of England. Residence: 33 Rosedale Road, Toronto, Ontario M4W 2P5.

WILLIAM LORNE NORTHMORE SOMERVILLE

Sopinka, John, Q.C., B.A., LL.B. Partner and Counsel, Stikeman, Elliott, Barristers & Solicitors. P.O. Box 85, Commerce Court West, Toronto, Ontario M5L 1B9. Born Broderick, Saskatchewan, March 19, 1933; son of Metro and Anastasia (Kikcio) Sopinka, both of Broderick, Saskatchewan. Educated: Elementary School, Hamilton, Ontario; Secondary, Saltfleet High School; graduated summa cum laude with scholarships to Queen's University and the University of Toronto; University of Toronto, B.A., 1955; University of Toronto Law School, LL.B., 1958. Called to the bar of Ontario, April 8, 1960; appointed Queen's Counsel 1975. Member of the Bars of Ontario, Newfoundland, New Brunswick and Saskatchewan; Bencher of the Law Society of Upper Canada; Fellow, American College of Trial Lawyers; Director, The Advocates' Society, 1971; National Chairman, Comparative Law Section, C.B.A., 1970; Lecturer at the University of Toronto and Osgoode Hall Law Schools. Member: The Advocates' Society; Canadian Bar Association; County of

York Law Association; Association of Trial Lawyers of America. Author of: *The Trial of an Action*, Butterworth's, 1981. Co-Author of: *Sopinka & Lederman, The Law of Evidence in Civil Cases*, Butterworth's, 1974. Acted in the following Commissions:

JOHN SOPINKA

Inquiry into the Coroner's Office of the Municipality of Metropolitan Toronto; Inquiry into Allegations Against the Provincial Police of Ontario; Inquiry into North Pickering; Inquiry, The Royal Canadian Mounted Police Relationship with Department of National Revenue – Taxation; Chief Counsel, Commission of Inquiry on Aviation Safety; The Inquiry into the Hospital for Sick Children; Chairman, Task Force on Equal Opportunity in Athletics; Commission Counsel, The Inquiry into the Canadian Commercial Bank and the Northland Bank; The Inquiry into Allegations of Conflict of Interest Concerning the Honourable Sinclair M. Stevens. Member, Board of Education, Town of Oakville, 1967 – 69; Founding Director, Oakville Chapter of Canadian Save the Children Fund and Kelso Music Centre. Director, Hockey Canada; Member of University of Toronto Blues Football Team, 1954, Inter-Collegiate champions and Toronto Argonaut Football Club, 1955 – 57 and Montreal Alouettes Football Club, 1957 – 58. Married Marie Ethel Wilson, December 22, 1956; has two children (Randall John and Melanie Anne). Clubs: University; Oakville; Boulevard. Residence: 213 Dianne Avenue, Oakville, Ontario.

Souccar, Joseph Edward, B.S.E.E., M.B.A. President and Director, CB Pak Inc. (est. 1984), a glass, plastic, paper and tableware packaging company. 2070 Hadwen Road, Mississauga, Ontario L5K 2C9. Group Vice-President, North American Packaging, Consolidated Bathurst Inc. Chairman and Director; Domglas Inc.; Diamond-Bathurst Inc.;

JOSEPH EDWARD SOUCCAR

Libbey-St. Clair Inc.; Twinpak Inc.; MacMillan-Bathurst Inc. Director, Maritime Paper Box Inc. Born Alexandria, Egypt, December 2, 1933; son of the late Edward Souccar, and Becca (Bondi) Souccar of London, England. Educated: Victoria College, Alexandria; Leeds University, England, B.S.E.E. with Honours, 1954; University of Western Ontario, M.B.A., 1959. Engineer, Northern Telecom, Montreal, 1954 – 1958; Engineer, Atlas Steels, Montreal, 1958 – 1965; Director of Marketing, Atlas Steels, 1964 – 1965; Principal, P.S. Ross Partners, Montreal, 1966 – 1969; Vice-President of Marketing,

Domglas Inc., Montreal, 1969 – 1975; Executive Vice-President, 1975 – 1976; President, Toronto, 1976 – 1984; Senior Vice-President, North American Packaging, Consolidated Bathurst Inc., Montreal, 1982 – 1985; Group Vice-President, North American Packaging, Consolidated Bathurst Inc., Montreal, 1985 – . Member: National Forum Group of the Canadian Manufacturers' Association. Trustee: Glass Packaging Institute; National Institute of Nutrition. Director, Glass Container Council of Canada. Married Maureen Maguire, December 10, 1982; has three children (Audrey, Debbie and Diane). Club: Donalda. Recreations: golf, tennis and skiing. Residence: Toronto, Ontario.

Southern, Ronald Donald, C.M., B.Sc., LL.D.(Hon.)
Deputy Chairman and Chief Executive Officer, ATCO Ltd. (est. 1946). 1600 Canadian Western Centre, 909 – 11th Avenue S.W., Calgary, Alberta T2R 1N6. ATCO is an Alberta-based holding company with a

RONALD DONALD SOUTHERN

worldwide organization of energy and resource related companies engaged in oil and gas exploration and development; the generation and distribution of electricity; the supply and transmission of natural gas; contract drilling and well servicing; engineering consultation and project management; residential housing and building supply; the manufacture and distribution of prefabricated structures; all areas of land and property development, and travel consulting. Chairman, Chief Executive Officer and Director, Canadian Utilities Limited. Director: Pacific Western Airlines Ltd.; Royal Insurance Canada Limited; Lafarge Corporation; Canadian Pacific Ltd.; ATCO Ltd.; Easton United Securities Ltd.; Crown Forest Industries Limited; Xerox Canada Inc. Born Calgary, Alberta, July 25, 1930; son of Samuel Donald and Alexandria (Cuthill) Southern, both of Calgary. Educated: Crescent Heights Senior High School, Calgary; University of Alberta, B.Sc., 1953. Member, Canadian Council Conference Board of Canada. Honourary Member, Association of Professional Engineers, Geologists and Geophysicists. Honourary Associate, Calgary Exhibition and Stampede Board. Associate, Canadian German Chamber of Industry and Commerce Inc. Honours: LL.D. (Honoris Causa), University of Calgary, June, 1976; the Southerns received "The Canadian Tourism Medallion" in recognition of their significant contribution to Canada's tourism industry, 1983; Member of the Order of Canada, 1986. Married Margaret Visser, daughter of Charles Visser, Calgary, July 30, 1954; has two children (Linda and Nancy). Clubs: Calgary Petroleum; Glencoe; Ranchmen's; Earl Grey Golf; University of Calgary Chancellors. Recreation: equestrian sports. United Church of Canada. Residence: 67 Massey Place S.W., Calgary, Alberta T2V 2G7.

Spalding, J. Stuart, C.A.
Executive Vice-President, Finance, Bell Canada Enterprises Inc. Chairman, Bimcor Inc. Director: Maritime Telegraph & Telephone Company, Limited; BCE PubliTech Inc.; National Telephone Directory Corporation; BCE Development Corporation; Union Bank of Switzerland (Canada); TransCanada PipeLines. Career: General Manager and Director, United Corporation Limited; joined Bell Canada as Pension Fund Manager, Feb. 1, 1972; Assistant Treasurer and Pension Fund Manager, Aug., 1974; Treasurer, Mar., 1976; Vice-President and Treasurer, Apr., 1979; Vice-President, Finance,

Bell Canada Enterprises, Apr. 29, 1983; Executive Vice-President, Finance, Jan. 1, 1984 – . Member: Canadian Institute of Chartered Accountants, Accountant Research Advisory Borad; Institute of Char-

J. STUART SPALDING

tered Accountants of Scotland; Order of Chartered Accountants of Québec. Governor, Montreal Stock Exchange. Director, Financial Executives Institute. Former President, Montreal Society of Financial Analysts. Club: Saint James's, Montreal.

Spalding, J. Stuart, C.A.
Vice-Président exécutif, Finances, d'Entreprises Bell Canada Inc. Président du conseil d'administration de Bimcor Inc. Administrateur: Maritime Telephone & Telegraph Company, Limited; BCE PubliTech Inc.; National Telephone Directory Corporation; Corporation de Développement BCE; d'Union de Banques Suisses (Canada); TransCanada PipeLines. Carrière: directeur général de United Corporation Limited, et siégé au conseil d'administration de cette entreprise; entre au service de Bell Canada à titre de directeur de fonds de pension le 1er février 1972; nommé premier trésorier adjoint et directeur du fonds de pension en août 1974; trésorier en mars 1976; vice-président et trésorier en avril 1979; accède au poste de vice-président, Finances, Entreprises Bell Canada Inc. le 29 avril 1983; occupe son poste actuel depuis le 1er janvier 1984. Membre: Conseil consultatif de recherche comptable de l'Institut Canadien des Comptables Agréés; l'Institute of Chartered Accountants d'Écosse; l'Ordre des comptables agréés du Québec. Membre du conseil d'administration de la Bourse de Montréal; administrateur du Financial Executives Institute. Ancien président de la Société des analystes financiers de Montréal. Club: Saint James's (à Montréal).

Spence, James MacDonald, Q.C., B.A., LL.B.
Partner, Tory, Tory, DesLauriers & Binnington, Barristers & Solicitors. P.O. Box 270, IBM Tower, Toronto-Dominion Centre, Toronto, Ontario M5K 1N2. Vice-President

JAMES MacDONALD SPENCE

and Director, Henlys Group Limited, listed on the Montreal Stock Exchange. Director: Kanata Reinsurance Company; Hawley Group Canada Limited; Metratrade Limited; Bose Investment Ltd.; Bose Limited; Tarkett Inc.; Dymet of Canada Limited. Born Toronto, September 7, 1940; son of

George Hackland Spence and Ruth Elizabeth (MacDonald) Spence. Educated: University of Toronto Schools, Senior Matriculation, 1958; University of Toronto, B.A. (Honours), 1962; University of Toronto Faculty of Law, LL.B., 1966. Read law with Tory, Tory, DesLauriers & Binnington, 1966 – 1967; called to the bar of Ontario, May 1968; appointed Queen's Counsel December 31, 1984. Associate, Tory, Tory, DesLauriers & Binnington, Toronto, 1968 – 1974; Chief, Legal Policy, Foreign Investment Review Agency, Ottawa, 1974 – 1975; Senior Legal Advisor, Foreign Investment Review Agency, Ottawa, 1975 – 1976; Partner, Tory, Tory, DesLauriers & Binnington, Toronto, 1976 – 1978; General Counsel, Torstar Corporation, Toronto, 1978 – 1979; Partner, Tory, Tory, DesLauriers & Binnington, Toronto, 1979 – . Member: Law Society of Upper Canada, Bencher, 1983 – ; Vice-Chairman, Legal Education Committee of the Law Society, 1985 – 86, and Chairman, Professional Standards Committee, 1986 – ; Canadian Bar Association; Chairman, Committee on Canada-U.S. Investment and Trade, 1985 – ; International Bar Association; Canadian Institute of International Affairs. Author of: "Foreign Investment Review Act of Canada," *Syracuse Journal of International Law & Commerce,* 1976 – 77; "Commentary on: Towards a New Canada," Contributor, Canadian Bar Association, 1979; Co-editor and Contributor, *Foreign Investment Review Law in Canada,* Sept. 1984; "Canada's FIRA and Industry Policy," *Michigan Yearbook of International Studies,* Spring, 1987. Co-Author of: "A Guide to the Investment Canada Act," Butterworths, 1986. Honours: University of Toronto, Faculty of Law, Butterworth Prize, 1966. Married Katherine Elizabeth Andrews, daughter of Rev. Professor D. Keith Andrews, June 15, 1963; has three children (Sheila Elizabeth, Andrew George and Douglas Keith). Clubs: Granite Club (Toronto); Arts and Letters Club (Toronto). Society: The Osgoode Society (Toronto). Fraternity: Kappa Alpha Society. Recreations: Swimming and painting. Presbyterian. Residence: 115 St. Leonards Avenue, Toronto, Ontario M4N 1K6.

Spenceley, Harry Noble, A.A.C.I., M.A.I., F.R.I., S.R.E.A., C.R.E.
President, H.N. Spenceley Associates Ltd., formerly Landauer Associates Limited. 439 University Avenue, Toronto, Ontario M5G 1Y8. Born Stratford, Ontario, April 12, 1924; son of William B. and Grace V. Noble Spenceley, both deceased. Educated: Senior Matriculation Curriculum (graduate);

HARRY NOBLE SPENCELEY

University of Toronto Graduate School of Business, three year Real Estate Curriculum; A.I.R.E.A., Appraisal I, University of Toronto; Appraisal II, Stanford University; Appraisal IV, New York City. Consultant in real estate investment and development to foreign investors, financial institutions and industrial corporations; Professional Designations: AACI, Accredited Appraiser Canadian Institute, 1958; MAI, Member American Institute of Real Estate Appraisers, 1959; FRI, Fellow Realtor's Institute, 1959; SREA, Senior Real Estate Analyst, certified by Society of Real Estate Appraisers, 1963; CRE, Counselor of Real Estate, invited to membership by American Society of Real Estate Counselors, 1969. Career: Vice-President, James D. Landauer Associates, Inc., 1965 – 70; returned to Landauer Associates, 1973 to head their Canadian office as Managing Director, following 40 months as General Manager, Corporate Administration (Real Estate), General Office, The Bank of

Nova Scotia, Toronto; Former General Manager: Metropolitan and Provincial Properties Company (Canada) Ltd.; Co-ordinating Vice-President, Alexander Summer Companies of New Jersey; previously owned, for over ten years, Spenceley Realty, Ltd., Hamilton, Ontario. Served in Canada, England and Continental Europe during World War II. Married Luella M. Somerville, daughter of Mary and the late John Somerville, September 23, 1949; has four children (Robert, Stephen, Marilee and Patricia). Clubs: Canadian; Granite; National; Board of Trade. Anglican. Residence: Renaissance Plaza, 175 Cumberland Street, Suite 1211, Toronto, Ontario M5R 3M9.

Stacy, T. Don, B.S., M.S., Ph.D.
President, Amoco Canada Petroleum Company Ltd., an oil and gas exploration and production company. 444 – 7th Avenue S.W., Calgary, Alberta T2P 0Y2. Born

T. DON STACY

Houston, Texas, January 13, 1934; son of Thomas and Bonnie Batts Stacy. Educated: Louisiana Tech University, B.S. (Petroleum Engineering), 1957; M.S. (Petroleum Engineering), 1962; Mississippi State University, Ph.D. (Engineering), 1967. Career: Assistant Professor, Mississippi State University, 1963 – 67; Senior Engineer, Amoco Production Company, Houston, Texas, 1967 – 72; Chief Engineer, Amoco Canada Petroleum Company Ltd., Calgary, 1972 – 75; Regional Engineering Manager, Amoco Production Company, Houston, Texas, 1976 – 77; Manager, Production Research, Tulsa, Oklahoma, 1977 – 80; Manager, Production, Amoco Production (International), Chicago, Illinois, 1980 – 83; General Manager, Production Services, Amoco Production Company, Houston, Texas, 1983 – 85; Vice-President, Production Planning and Operations, Amoco Production Company, Chicago, Illinois, 1985 – 86; President, Amoco Canada Petroleum Company Ltd., Calgary, 1986 – . Member: American Petroleum Institute; Registered Professional Engineer, State of Louisiana; Treasurer, Society of Petroleum Engineers; Society of Petroleum Engineers, President, 1983. Chairman, First Joint Enhanced Oil Recovery Symposium, U.S. Department of Energy/SPE. Board of Directors: U.S. National Committee of World Petroleum Congress; Texas Corporation of World Petroleum Congress; Offshore Technology Conference Inc.; Vice-President, American Institute of Mining, Metallurgical and Petroleum Engineers. Board of Governors, Canadian Petroleum Association. Civic Duties: Director, Junior Achievement of Southern Alberta. Mississippi State University Advisory Council; 100 Year Alumni, Mississippi State University. Military Service: U.S. Air Force Active Duty, 1958 – 61; U.S. Air Force Reserve, discharged as Captain, 1972. Married Wanda Taylor, formerly of Shreveport, Louisiana, August 20, 1954; has four children (Chris, Kathy, Dave and Shari). Clubs: Mid-America Club, Chicago; Petroleum Club, Calgary. Recreations: golf, hunting and hiking.

Stanbury, The Honourable Richard James Hardy, Q.C.
Senator, Senate of Canada. Partner, Cassels, Brock & Blackwell, international trade law. 130 Adelaide Street West, Toronto, Ontario M5H 3C2. Director: Beneficial Canada Inc.; Banco Central of Canada; Rogers Communications Inc.; Cairn Capital Ltd. Born Exeter, Ontario, May 2, 1923; son of the late Judge James George Stuart and the late Elizabeth Jean (Hardy) Stanbury, both of St. Catha-

rines, Ontario. Educated: St. Catharines Collegiate Institute; University of Western Ontario, B.A., Economics and Political Science; Osgoode Hall. Read law with Aylesworth, Garden, Thompson & Stanbury, 1945 – 48; called to the bar of Ontario; appointed Queen's Counsel January 1, 1961. Student-at-law and Junior, Aylesworth &

RICHARD JAMES HARDY STANBURY

Co., Toronto, 1945 – 52; Partner: Aylesworth & Co., Toronto, 1952 – 55; Hollingworth & Stanbury, Toronto, 1955 – 73; Cassels, Brock & Blackwell, 1973 – ; appointed to the Senate of Canada, February 17, 1968. Member: York County Law Association; Ontario, Canadian and International Bar Associations; Co-Chairman, Canada-U.S.A. Interparliamentary Group, 1985 – 86; Honourary Director: Canada-India Business Council; Canada-Arab Business Council; Boy Scouts of Canada; Member, International Affairs Committee of the Canadian Chamber of Commerce; Institute of Corporate Directors; Canadian Council of Christians and Jews; Chairman: North York Public Library Board, 1955 – 60; Special Library Committee, Metropolitan Toronto, 1958 – 60; Canadian Folk Arts Council; Presbyterian Church Building Corporation. National Policy Committee, Liberal Federation of Canada, 1965 – 68; Treasury Committee, Liberal Party of Canada, 1974 – 76; President: Toronto and District Liberal Association, 1961 – 65; Liberal Party of Canada, 1968 – 73. Canadian Infantry Corps, 1944 – 45, Lieutenant. Married Margaret M. Walker, daughter of Thomas Forsyth Walker, October 14, 1944; has two children (Margaret Jane Baynham and Sally Barbara Day). Clubs: Ontario; Toronto Rotary. Society: Zetland Masonic Lodge (Past-Master, 1965). Recreations: Church work, service club work, trade development and politics. Liberal. Presbyterian. Residence: 16 Dell Park Avenue, Toronto, Ontario M6B 2T4.

Stanley, David Christopher Hall, B.A., M.Comm.
Corporate Director. Director: Polysar Limited; Thomson Newspapers Limited; Wajax Limited; Comshare Inc.; Great Lakes Nickel Ltd. Born Toronto, Ontario, July 12, 1927; son of Oswald Stanley of Port Colborne, Ontario, and Betty (Diamond) Stanley of Campbellford, Ontario. Educated: University of Toronto Schools; Upper Canada Col-

DAVID CHRISTOPHER HALL STANLEY

lege; University of Toronto, B.A., 1949; M.Comm., 1954. Joined Wood Gundy Limited, Toronto, 1949; Director, 1966; Vice-President, 1969; Member, Executive Committee, 1971; retired, 1979. Honourary Vice-President, Canadian National Institute for the Blind (President, 1976 – 79; Honourary Treasurer, 1973 – 76); President, Toronto Mendelssohn Choir; Vice-Chairman, Executive Committee of the Corporation, Trinity College, University of Toronto; former Member, Ontario Securities Commission, 1983 – 85; Past President, Toronto Society of Financial Analysts, 1960 – 61. Married Colleen Brown, daughter of Hugh C. Brown, November 17, 1950; has two children (Christopher and Julia Stanley Weaver). Clubs: Toronto; National. Anglican Church of Canada. Liberal. Residences: 453 Russell Hill Road, Toronto, Ontario M5P 2S6; R.R. 1, Port Carling, Ontario P0B 1J0.

Stanley, The Honourable George Francis Gillman, O.C., M.A., M.Litt., D.ès L., D.Lit., D.Litt., D.U., D.C.L., LL.D. Lieutenant-Governor of New Brunswick. Office of the Lieutenant Governor, P.O. Box 6000, 736 King Street, Fredericton, New Brunswick F3B 1G2. Born Calgary, Alberta, July 6, 1907; son of John Henry Stanley and Della Catherine (Lillywhite) Stanley. Educated: University of Alberta, B.A., 1929; University of Oxford, B.A., 1931; B.Litt. (M.Litt.), 1933; M.A., D.Phil, 1935. Lecturer, Mount Allison University, Sackville, N.B., 1936 – 1940; Officer, Canadian Army, Canada and overseas, 1940 – 1946; Professor of Canadian History, University of British Columbia, Vancouver, 1947 – 1949; Head of the History Dept., The Royal Military College of Canada, Kingston, Ont., 1949 – 1969; Dean of Arts, 1960 – 1969; Director of Canadian Studies, Mount Allison University, Sackville, 1969 – 1975; appointed Lieutenant-Governor of New Brunswick, January 27, 1982. Member: The Royal Society of Canada (Secretary, Academy of Humanities and Social Sciences, 1958 – 1963); The Canadian Historical Association (President, 1956 – 1957). Author of: *The Birth of Western Canada*, Longmans Green, London, 1936; reprinted by the University of Toronto Press, 1961; *Canada's Soldiers*, Macmillan of Canada, Toronto, 1954, 3rd edition, 1974; *In Search of the Magnetic North*, Macmillan, Toronto, 1955; *In the Face of Danger*, Lake Superior Regiment, Lakehead, 1960; *For Want of a Horse*, Tribune, Sackville, 1961; *Louis Riel*, Ryerson, Toronto, 1963; *The Story of Canada's Flag*, Toronto, 1965; *New France, the Last Phase*, McClelland and Stewart, Toronto, 1968; *A Short History of the Canadian Constitution*, Ryerson, Toronto, 1969; *Mapping the Frontier*, Macmillan, Toronto, 1970; *Canada Invaded 1775 – 1776*, Hakkert, Toronto, 1973; *A Short History of the Grand Priory of Canada*, The Military and Hospitaller Order of St. Lauzarus; *Nos Soldats, l'histoire militaire du Canada de 1604 à nos jours*, Éditions de l'homme, Montreal, 1980; *The War of 1812; Land Operations*, Macmillan, Toronto, 1983; *La guerre de 1812 – Opérations terrestres*, Éditions du trécarré, 1984; General Editor, *The Collected Writings of Louis Riel/Les Ecrits complets de Louis Riel*, 5 volumes, University of Alberta Press, Edmonton, 1985; has also contributed articles to: *The Canadian Historical Review; Journal of Army Historical Research; Queen's Quarterly; Beaver; Ontario History; Revue d'histoire l'Amérique Francaise; The Canadian Encyclopedia; Encyclopedia Americana; Encyclopedia Britannica*, etc. Prepared the basic design which was adopted as the Canadian flag in 1964 – 65. Militia: The New Brunswick Rangers, 1938 – 1940, Lieutenant; Active Army: No. 70 Canadian Army Basic Training Centre, 1940 – 1942; Canadian Military H.Q. overseas 1942 – 1945, Major Lieutenant Colonel; National Defence H.Q., Deputy Director Historical Section General Staff, Lt. Col., 1945 – 1947; Reserve of Officers, 1947 – 1967; Militia: The Royal New Brunswick Regiment, Honourary Colonel, 1982 – present. Honours: appointed Officer of the Order of Canada; K.St.J. and usual military medals including Confederation 1967 and Queen's Jubilee Medal (19). Forefather's achievements: Grandfather was elected to three terms as Mayor of Chesley, Ontario. Married Ruth Lynette Hill, daughter of Alfred Hodson Hill and Nellie Gertrude Crane (Hill) of St. Lambert, Québec, August 24, 1946, has three daughters (Della Margaret Maude—Mrs. Thomas Cromwell, Marietta Ruth Ellen—Mrs. Maurice McAtamney and Laurie Catherine Christina—Mrs. John Blackwell). Clubs: Royal Canadian Military Institute, Toronto, Ontario; Fredericton Garrison Club, Fredericton, New Brunswick. Societies: Venerable Order

of St. John (President, Provincial Council, 1979 – 1982); Military and Hospitaller Order of St. Lazarus. Recreation: walking. Anglican. Residence: P.O. Box 6000, 736 King Street, Frederiction, New Brunswick E3B 5H1.

Steck, Brian J., B.Comm., M.B.A., C.F.A., F.C.S.I.
President and Chief Operating Officer, Nesbitt, Thomson Inc. President and Chief Executive Officer, Nesbitt Thomson Deacon Inc. Sun Life Tower, 150 King St. W., Toronto, Ontario M5H 3W2. President and Chief Executive Officer, Fahnestock & Co.

BRIAN J. STECK

Inc., 110 Wall Street, New York, New York. President and Director: Nesbitt, Thomson, Bongard Inc.; Nesbitt, Thomson Securities Limited. Director: BGR Precious Metals Inc.; Intercan Leasing Inc. Born Montreal, Quebec, December 26, 1946; son of the late Edward Steck of Montreal and of Lottie Potofsky of Montreal. Educated: Sir Winston Churchill High School; Sir George Williams University, B.Comm., 1968; The Wharton Graduate School of Finance and Commerce, Philadelphia, Pennsylvania, M.B.A., 1969; University of Illinois, correspondence course, C.F.A., 1975; Canadian Securities Institute, F.C.S.I., 1983. Began as Research Analyst, Nesbitt, Thomson Inc., Montreal, 1969; Associate Member of Corporate Finance, 1972 – 73; Director and Vice-President, Research and Institutional Sales, 1974 – 75; President, Nesbitt, Thomson, Bongard Inc., Toronto, 1978 – 80; President and Chief Operating Officer of parent company and all subsidiaries, 1980 – 86; President and Chief Executive Officer, Fahnestock & Co. Inc., July 1, 1985 – ; President and Chief Executive Officer, Nesbitt Thomson Deacon Inc., 1986 – . Member: Financial Research Institute; Toronto Society of Financial Analysts; Board of Governors of North York General Hospital; Fund Raising, Cancer Society; Member of various industry committees; Chairman, Canadian Securities Institute. Married Ellen Weinstein, daughter of Fred Weinstein, August 22, 1968; has one child (Stephen Mitchel). Clubs: Cambridge; Oakdale Golf Course; Del-Air Golf; Primrose. Recreations: tennis, golf, swimming and reading. Temple Sinai. Residence: 28 Cosmic Drive, Don Mills, Ontario M3B 3G2.

Stephen, Michael Anthony
President and Chief Executive Officer, Aetna Canada, a group of insurance companies including The Excelsior Life Insurance Company (est. 1889) and Aetna Casualty Company of Canada (est. 1970). 145 King Street West, Toronto, Ontario M5H 3T7. Director: Aetna Casualty Company of Canada; The Excelsior Life Insurance Company; Aetna Midland Doherty Finsco Limited; The Facility Association Limited. Member, Board of Governors, Aetna Midland Doherty Monthly Income Fund. Born Saint John, New Brunswick, January 17, 1929; son of Eva Mary George and Louis Stephen. Educated: University of Montreal, B.A.; Harvard Business School, Advanced Management Program, 1983. Career: High School Teacher, New Brunswick, 1952; Agent, London Life, New Brunswick, 1955; Branch Manager, London Life, New Brunswick, 1960; Director of Agencies, Director of Manpower Development, Sun Life of Canada, Montreal, 1969; Vice-President, Life Division, The Excelsior Life Insurance Company, Toronto, 1974; Executive Vice-President, Insurance Operations, Aetna Canada, Toronto, 1981; Executive Vice-

President and Chief Operating Officer, 1983; President and Chief Operating Officer, May, 1985. Member: Toronto Board of Trade; Toronto Harvard Alumni Association. Married Beatrice Bourque, daughter of Joseph

MICHAEL ANTHONY STEPHEN

Alyre Bourque and Catherine Marie Murphy; has four children (Christopher, Michael Jr., Joseph and Andrea). Club: The Ontario Club. Recreations: jogging, swimming, politics and gardening. Residence: 131 Blyth Crescent, Oakville, Ontario L6J 5H5.

Stevens, J. Hugh, M.A., P.Eng.
President, Anatolia Investments Limited. Director: Industrias AXA.S.A. (Mexico); Fábrica de Alambres Técnicos, S.A. (Colombia); Industria de Conductores Electricos, S.A. (Venezuela); Alambres Dominicanos, C. por A., (Dominican Republic). Born Chakrata, India, July 28, 1916. Educated. Cambridge University, England, M.A., Honours Mechanical Sciences. Joined Canada Wire and Cable Company Limited, 1948; Product Engineer and Supervisor, Research and Development, 1949; Project Engineer, Chief Quality Control Engineer and Chief Plant and Planning Engineer, to 1959; appointed Vice-President, Coordinating Sales and Engineering, 1959; Director, 1963; Executive Vice-President, April 1966; President, November 1966; Chief Executive Officer, 1970; Chairman, 1974; Chairman of the Board and Director, 1982 – 86. Member: Past President: Canadian Manufacturers' Association; Electrical and Electronic Manufacturers' Association of Canada; Past International President of the Pacific Basin Economic Council; Member of the Economic Council of Canada, 1979 – 81; Chairman, International Business Council of Can-

J. HUGH STEVENS

ada; Founding Member and Director, Asia Pacific Foundation of Canada. Commissioned in the Royal Engineers, 1936; served in France, 1939 – 40; United Kingdom, 1940 – 43; India, Burma, Malaysia, 1943 – 47 with Royal Engineers and Royal Canadian Engineers; retired with the rank of Major. Residence: 307 Russell Hill Road, Toronto, Ontario M4V 2T7.

Stevens, Hon. Sinclair McKnight, P.C., M.P., B.A., LL.B.
Former Minister of Regional Industrial Expansion, Ottawa, Canada K1A 0H5. Born near Milton, Ontario, February 11, 1927; son of Robert Murray Stevens and Anna Bailey McKnight, who immigrated to Can-

ada in 1924 from Ireland. Educated: Purpleville Public School; Weston Collegiate and Vocational School; received Bachelor of Arts degree in Journalism from the University of Western Ontario in 1950. Worked as a journalist with the Toronto Star while attending Osgoode Hall law school, receiving an LL.B. degree in 1955; Mr. Stevens began his law

SINCLAIR McKNIGHT STEVENS

career with the Toronto law firm of Fraser Beatty and later formed his own firm, now known as Stevens & Stevens; Former Chairman of York Centre Corporation; Former Director of the Albany Club of Toronto. Mr. Stevens was first elected in 1972 as the Progressive Conservative Member of Parliament for York-Simcoe. Following redistribution, he was elected in the riding of York-Peel in 1979 and re-elected in 1980. On June 4, 1979, Prime Minister Joseph Clark appointed Mr. Stevens President of the Treasury Board and Chairman of the Cabinet Committee on Economy in Government. As a member of the Opposition, Mr. Stevens held various positions in the Conservative caucus, serving as advisor on economic policy, finance critic, on a special committee on party strategy, Party Spokesman for Industry, Trade and Commerce, and External Affairs critic; he was re-elected September 4, 1984; appointed Minister of Regional Industrial Expansion, September 17, 1984 and Chairman of the Cabinet Committee on Economic and Regional Development. He is a past president of the Young Progressive Conservative Association in the former York North riding. As a university student, he was house leader of the Progressive Conservatives in the University of Western Ontario Parliament. He is an ex officio member of the York-Peel Progressive Conservative Association and an associate member of the Provincial York North Progressive Conservative Association. Married Noreen M.T. Charlebois, Q.C., barrister-at-law, who is with the Stevens & Stevens law firm. Clubs: The Canadian Club of New York; Metropolitan Club of New York; Institute of Directors in Canada. Society: Royal Commonwealth Society. Residence: The Stevens reside on a farm in King City, where they have a cattle operation.

Stevenson, Kenneth R., C.A.
Chairman and Chief Executive Partner, Member of the Executive and Policy Committees, Coopers & Lybrand, Canada, Chartered Accountants and Management Consultants. 145 King Street West, Toronto, Ontario M5H 1V8. Member of the Executive Committee, Coopers & Lybrand, International. Born Chatham, New Brunswick, August 31, 1943; son of Ernest Flaus and Gisèle Madeleine Stevenson of Sherbrooke, Quebec. Educated: McGill University, Accountancy and Commerce, 1960 – 65; Canadian Institute of Chartered Accountants, C.A., 1965; L'Ordre des comptables agréés du Québec, Chartered Accountant, 1965. Career: Partner, General Practice, Coopers & Lybrand (formerly McDonald, Currie & Co.), Montreal, 1970 – 82; Partner, Laliberté Lanctôt, Montreal, 1970 to date; Partner Responsible for Acquisitions and Mergers Practice, Coopers & Lybrand, Montreal, 1973 – 82; Partner in Charge, Montreal Office, Coopers & Lybrand, 1982 – 86; Chairman and Chief Executive Partner and Member of the Executive and Policy Committees, Coopers & Lybrand, Canada, Toronto, 1986 – . Member: Business Council on National Issues; Canadian Comprehensive Auditing Foundation; Panel of Senior Advisors to Auditor General of Canada; Canadian Association of Family Enterprise; Canadian German Chamber of Industry &

Commerce; Canadian Institute of Chartered Accountants, Chairman, Annual Conference, 1980; L'Ordre des comptables agréés du Québec, Chairman, Annual Conference, 1976; Rotary Club of Montreal, 1970 – 82;

KENNETH R. STEVENSON

St. Barnabas Anglican Church; Life Governor, Douglas Hospital, 1986 – . Contributing author to *Acquisitions and Mergers in Canada*, Methuen Publications, 1977. Divorced, father of two sons (Scott Verity and Gregory Todd). Clubs: Canadian Club, Montreal (Director, 1984 – 86); Montreal Board of Trade; Club Saint-Denis; Montreal Amateur Athletic Association; The Forest and Stream Club; Milby Golf Club; Massawippi Country Club. Recreations: golf, squash, tennis, canoeing, salmon fishing and farming. Anglican. Residences: Suite 66, 1700 Docteur Penfield, Montreal, Quebec H3H 1B4; Suite 401, 66 Roxborough East, Toronto, Ontario M4W 1V7.

Stevenson, Kenneth R., c.a.
Président et associé directeur général et membre des comités de direction et d'orientation de Coopers & Lybrand, Canada, experts-comptables et conseillers en gestion. 145, rue King Ouest, Toronto (Ontario) M5H 1V8. Membre du comité de direction du cabinet international de Coopers & Lybrand. Né à Chatham (Nouveau-Brunswick) le 31 août 1943; fils de Ernest Flaus et de Gisèle Madeleine Stevenson de Sherbrooke (Québec). Études: McGill University, comptabilité et commerce, 1960 – 65; Institut canadien des comptables agréés, comptable agréé, 1965; Ordre des comptables agréés du Québec, comptable agréé, 1965. Carrière: Associé en pratique générale, Coopers & Lybrand (antérieurement McDonald, Currie & Cie.), Montréal, 1970 – 82; Associé, Laliberté Lanctôt, Montréal, 1970 à présent; Responsable pour la pratique d'acquisitions et de fusions, Coopers & Lybrand, Montréal, 1973 – 82; Associé directeur du bureau de Montréal, Coopers & Lybrand, 1982 – 86; Président et associé directeur général et membre des comités de direction et d'orientation, Coopers & Lybrand, Canada, Toronto, 1986 – . Membre: Conseil d'entreprises pour les questions d'intérêt national; La Fondation canadienne pour la vérification intégrée; Groupe de conseillers principaux du Vérificateur général du Canada; Association canadienne des entreprises familiales; La chambre canadienne-allemande de l'industrie et du commerce; Institut canadien des comptables agréés (président, conférence annuelle, 1980); Ordre des comptables agréés (président, conférence annuelle, 1976); Club Rotary de Montréal, 1970 – 82; Église anglicane St. Barnabas; Gouverneur à vie de l'Hôpital Douglas, 1986 – . Collaborateur de *Acquisitions and Mergers in Canada*, Methuen Publications, 1977. Divorcé, il est père de deux fils (Scott Verity et Gregory Todd). Clubs: Le cercle canadien de Montréal (administrateur, 1984 – 86); Bureau de commerce de Montréal; Club Saint-Denis; Association des gymnastes amateurs de Montréal; The Forest and Stream Club; Club de golf Milby; Massawippi Country Club. Loisirs: golf, squash, tennis, canotage, pêche au saumon et agriculture. Anglican. Domiciles: app. 66, 1700, rue Docteur-Penfield, Montréal (Québec) H3H 1B4; app. 401, 66, rue Roxborough Est, Toronto (Ontario) M4W 1V7.

Stewart, Ian C.
President, The Stewart Group Ltd. (est. original firm 1896), a manufacturing company and sales agency providing products for the textile, packaging, floor covering, footwear and wire and cable industries. 259 Steelcase

Road West, Markham, Ontario L3R 2P6. President: Engineered Yarns of Canada Ltd.; Nayasha Investments Inc.; Leith Holdings Inc. Director: Nova Scotia Textiles Ltd.; Autobag Canada Inc. Born Toronto, Ontario, December 18, 1924; son of Alan E. and Helen G. (Cassels) Stewart, both of Toronto, Ontario. Educated: Trinity College

IAN C. STEWART

School, Port Hope, Ontario; University of Toronto. Started working for Wm. B. Stewart & Sons Limited, May 1946; elected to the Board of Directors, 1953; appointed Vice-President and General Manager, 1960; President, 1964. Member: Canadian Textile Institute (Past Chairman). Past Chairman, Advisory Board, Mohawk College, Hamilton; Past President, Canadian Squash Racquets Association; Past Chairman, International Squash Rackets Federation. RCAF Royal Naval Fleet Air Arm. Has three children (Kathleen, Sarah and Mary Elizabeth). Clubs: The Toronto Golf; Badminton & Racquet, Toronto. Recreations: Golf and squash. Conservative. Anglican. Residence: 95 Thorncliffe Park Drive, Toronto, Ontario M4H 1L7.

Stikeman, Harry Heward, Q.C., B.A., B.C.L., LL.D., D.S.
Advocate and Senior Partner, Stikeman, Elliott. 1155 Dorchester Boulevard West, Montreal, Quebec H3B 3V2. Toronto and Ottawa, Ontario, London, England, Hong Kong and New York N.Y. Director: Fulcrum Investments Ltd.; Federal Commerce & Navigation Co. Ltd.; Rawson Trust, Nassau. Born Montreal, Quebec, July 8, 1913; son of Harry Frederick Cawthorn Stikeman of Montreal, Quebec and Dorothea (Horstmann) of Philadelphia, Pennsylvania. Educated: Chestnut Hill Academy, Philadelphia; Trinity College School, Port Hope, Ontario;

HARRY HEWARD STIKEMAN

McGill University, Montreal; University of Dijon, France; B.A.; B.C.L.; LL.D.; D.S. Read law with C.G. Heward, Q.C., Montreal, Quebec; called to the bar of: Quebec, July 8, 1938; Ontario, February 17, 1954. Began as Solicitor, Income Tax Division, Department of National Revenue, Ottawa, Ontario, 1939 – 42; Counsel and Legal Executive Assistant, 1942 – 43; Assistant Deputy Minister (Legal), 1944 – 45; Tax Counsel, Montreal, Quebec, 1946 – ; Chairman and Editor in Chief: *Canada Tax Service*, Richard De Boo Limited, Toronto; *Canada Tax Manual*, Richard De Boo Limited; *Canada Estate Tax Service*, Richard De Boo Limited, 1948; *Stikeman Tax Acts Consolidated*, Richard De Boo Limited, published annu-

ally; *Canada Tax Cases Annotated*, Richard De Boo Limited, published annually; *Doing Business in Canada*, Matthew Bender & Co. Inc., New York; sometime lecturer in a special tax course at Osgoode Hall, Toronto, Ontario, McGill University, Montreal, Quebec, and University of Manitoba, Winnipeg. Author of: a number of articles in technical periodicals in Canada and other countries. Has one son and four daughters. Married the former Mary Gertrude Wilson of Perth. Clubs: Mount Bruno Country; Montreal Indoor Tennis; Mount Royal; Rideau, Ottawa; Toronto Club; Lyford Cay, Nassau; Confrérie des Chevaliers du Tastevin, Burgundy; Chevalier, Club de Prosper Montagné, France. Society: Alpha Delta Phi Fraternity. Recreations: skiing, tennis and sailing. Conservative. Anglican. Residences: 3940 Côte des Neiges, Montreal, Quebec H3H 1W2; Country Residences, West Shefford, Quebec; Rideau Ferry, Ontario.

Stinson, William Wade, B.A.
President and Chief Executive Officer, Canadian Pacific Limited. P.O. Box 6042, Station A, Montreal, Quebec H3C 3E4. Director: Canadian Pacific Air Lines, Limited; Canadian Pacific (Bermuda) Limited; Canadian Pacific Express & Transport Ltd.; Soo Line

WILLIAM WADE STINSON

Corporation; Great Lakes Forest Products Limited; Marathon Realty Company Limited; Canada Maritime Limited; PanCanadian Petroleum Limited; Sun Life Assurance Company of Canada; AMCA International Limited; Harris Bankcorp Inc.; Harris Trust and Savings Bank. Born Toronto, Ontario, October 29, 1933. Educated: University of Toronto Schools, 1951; University of Toronto, B.A., 1954; University of Western Ontario, Diploma in Graduate Business Administration, 1955. Joined Canadian Pacific as Operating Assistant, Eastern and Atlantic regions, 1955 – 57; Assistant Research Analyst, Winnipeg and Toronto, 1958 – 59; Assistant Superintendent, Piggyback Services, Montreal, 1959 – 61; Assistant Superintendent, Trenton Division, Smith Falls, 1961 – 63; Assistant Superintendent, Toronto Terminals, 1964 – 66; Superintendent, Toronto Terminals, 1966 – 69; Assistant General Manager, Operation and Maintenance, Pacific Region, 1969 – 71; General Manager, Operation and Maintenance, Pacific and Eastern regions, 1971 – 74; Assistant Vice-President, Operation and Maintenance, Montreal, 1974 – 76; Vice-President, Operation and Maintenance, Montreal, 1976 – 79; Executive Vice-President, CP Rail, 1979; President, Canadian Pacific Limited, 1981; President and Chief Executive Officer, Canadian Pacific Limited, 1985 – . Member: Business Council on National Issues.

Stirling, John Bain, B.Eng.
President and Chief Executive Officer, Consolidated Indescor Corp., designers and manufacturers of high-pressure water jetting equipment. 210 Bradwick Drive, Concord, Ontario L4K 1K8. Born Lachine, Quebec, May 24, 1930; son of the late John and the late Emma (Ashworth) Stirling, both of Lachine. Educated: Lower Canada College, Montreal; McGill University, Montreal; B.Eng., Honours Mechanical Engineering; Diploma in Business Administration. Engineer, Dominion Engineering Works Ltd., Lachine, Quebec, 1952; Sales Manager, Pulp and Paper, 1964; Manager, Pulp and Paper Business Section, 1971; Executive Vice-President, Chief Executive Officer and Director, Stadler Hurter Ltd., Montreal, 1977; President and Chief Executive Officer, FFI Fibre International Ltd., 1978; Director, Verkor S.A., Lauwe, Belgium, 1978; H.C. Mason &

Associates, Portland, Oregon, 1978; President and Chief Executive Officer, Fathom Oceanology, Mississauga, Ontario, 1978 – 85; Chairman and Director, Almondbury Development Co. Ltd., 1981 – 84. Member: Association of Professional Engineers of Ontario; Order of Engineers of Quebec; Founding Chairman,

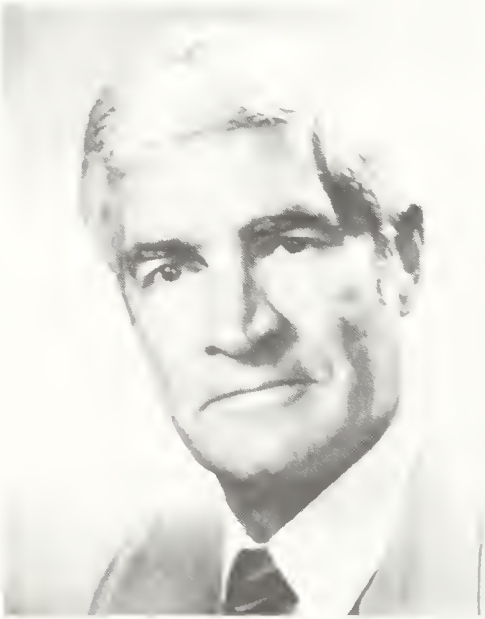

JOHN BAIN STIRLING

Pulp and Paper Section, Machinery and Equipment Manufacturers Association of Canada; President, Canadian Ocean Industries Association, 1980 – 85; Vice-President, Oceanic Canada (Trade Association) 1985; Director, Mississauga City Board of Trade, 1980 – 84. Married Solveig Irene Andersen, daughter of Arthur H. Andersen, September 3, 1970; has five children (John H., Peter J., Peter A. Mosher, John D. Mosher and David J. Mosher). Clubs: St. James's, Montreal; Engineer's, Toronto; The Albany Club, Toronto; Brampton Golf; Ontario Racquet. Recreations: golf, squash, tennis, skiing and keeping fit. Residence: 719 Meadow Wood Road, Mississauga, Ontario L5J 2S5.

St. Louis, Archie Leopold, B. Comm. President, Chief Operating Officer and Director, Wilkinson Company Limited (est. 1910), steel and metal distribution, 888 S.E. Marine Drive, Vancouver, British Columbia V5X 2V3. Vice-President and Director, Wilkinson Metal Industries Limited, Vancouver. Director, Exchanger Industries Ltd., Calgary, Alberta. Born Camp Borden, Ontario, November 15, 1925; son of Archie Romauld St. Louis of Winnipeg, Manitoba and Margaret Hannah (Hodgson) St. Louis of Durham, England. Educated: Cathedral School, Shanghai; Scarborough College, Yorkshire, England; St. George's School, Vancouver; University of British Columbia, Bachelor of Commerce. Began as Inside Salesman, Wilkinson Co. Ltd., Vancouver, 1948; Outside Salesman, 1950; Purchasing

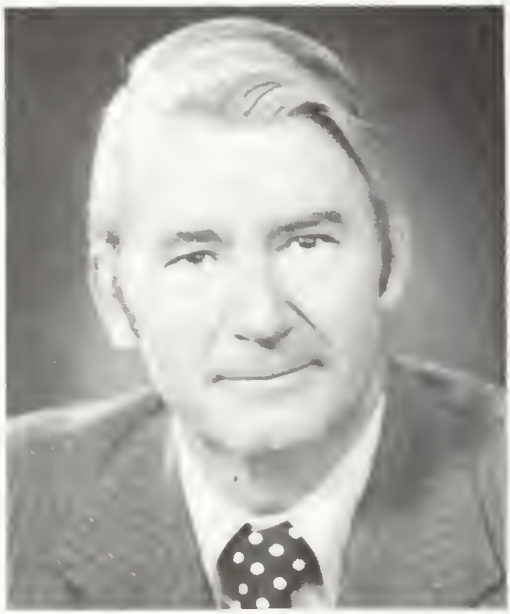

ARCHIE LEOPOLD ST. LOUIS

Agent, 1952; Purchasing Manager, 1954; Assistant General Manager, 1959; General Manager, 1964; Vice-President and General Manager, 1969; Board of Directors, 1970; Executive Vice-President, 1975. Served with R.C.A.F. and Canadian Army, 1944 – 45. Married Elizabeth Anne Fripp, daughter of Charles Arthur Innes Fripp, April 30, 1949; has one child (Jill Elizabeth). Clubs: Terminal City; Point Grey Golf & Country. Societies: Alumni Association, University of British Columbia; St. George's Old Boys Association; Alpha Delta Phi Fraternity.

Recreations: golf and music. Conservative. Anglican. Residence: 5884 Alma Road, Vancouver, British Columbia V6N 1Y4.

Stokes, Richard Bedford, C.A.
President and Chief Executive Officer, Trans Mountain Pipe Line Company Ltd. (est. 1952), oil transportation pipeline. 601 West Broadway, Suite 800, Vancouver, British Columbia V5Z 4C5. Director: Trans Mountain Pipe Line Company Ltd.; Trans Mountain Oil Pipe Line Corporation; Trans Mountain Enterprises of B.C. Limited; Trans Mountain Petroleums Ltd.; Trans Mountain Housing Limited; Trans Mountain Holdings Ltd.; Alpac Construction & Surveys Limited; Inland Natural Gas Co. Ltd.; Pipeline Division, Canadian Petroleum Association; Discovery Foundation; Seastar Resource Corporation. Born Vancouver, British Columbia, May 3, 1930; son of Bernard Ernest and Mary Bedford Williamson of Vancouver. Educated: University of British Columbia; Chartered Accountant, 1961. Career: After articles with Riddell, Stead, Graham & Hutchison (now Thorne Riddell), Vancouver, 1952 – 57, joined Inland Natural Gas Co. Ltd. as Controller, 1957; appointed Controller and Sales Manager, 1961; Vice-President, Finance, 1966; Executive Vice-President and Chief Financial Officer, 1969; President and Chief Executive Officer, Trans Mountain Pipe Line Company Ltd., 1983. Member: Canadian Gas Association, (Past Director); Canadian Gas Research Institute, (Past Chairman); Canadian Institute of Chartered Accountants; B.C. Institute of Chartered Accountants. Married Joan Christina, daughter of Peter and Tyra Brown, of Vancouver, June 30, 1955; has three children (Richard John, Campbell Bernard and Christina Jane). Clubs: Vancouver Board of Trade; Men's Canadian Club; Vancouver Club; Capilano Golf & Country Club. Recreations: golf and fishing. Residence: 350 Southborough Drive, West Vancouver, British Columbia V7S 1M1.

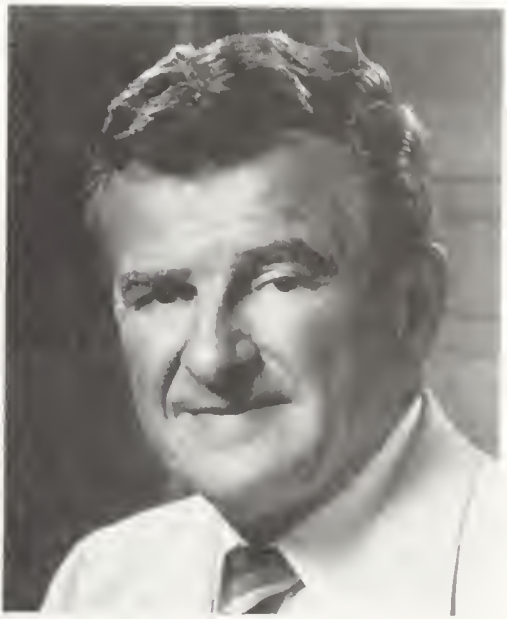

RICHARD BEDFORD STOKES

Stoneman, Douglas Grayson, B.Sc., C.E., P.Eng.
Senior Vice-President, Business Development, Shell Canada Limited (est. March 21, 1911), a major integrated energy resource company. P.O. Box 100, Station M, Shell Centre, 400-4 Avenue S.W., Calgary, Alberta T2P 2H5. Chairman, Board of Governors, Canadian Petroleum Association (1986-87). Calgary, Alberta. Chairman and Director: Sultran, Calgary (1978 –); Pacific Coast Terminals, Port Moody, B.C. (1982 –); The Sulphur Institute, Washington, D.C. (1986 –). Director: Private Energy Research Association, Calgary; Canadian Energy Research Institute, Calgary. Born Ottawa, Ontario, May 21, 1931; son of John A. and Muriel L. (née Grayson) Stoneman. Educated: Ottawa Technical High School, Senior Matriculation, 1949; University of Manitoba, B.Sc., Civil Engineering, 1954. Career: Jr. Mechanical Engineer, Shell Canada Limited, Calgary, 1954; Division Mechanical Engineer, Edmonton, 1962; Sr. Mechanical Engineer, Shell Oil Company, New York, 1965; Chief Mechanical Engineer, Shell Canada Limited, Calgary, 1967; General Manager, Production, 1973; General Manager, Public Affairs, Toronto, 1975; General Manager, Environment and Government Affairs, 1977; Vice-President, Development, Calgary, 1978; Sr. Vice-President, Oil and Gas, 1982; Sr. Vice-President, Business Development, 1984 – . Member: Engineering Institute of Canada; Association of Professional

Engineers, Geologists and Geophysicists of Alberta (Membership Chairman, 1975; Young Member Task Force, 1978; Admission Requirements Task Force, 1981). Honours: Gold Medal recipient, University of Manitoba, 1954. Married Barbara Joan

DOUGLAS GRAYSON STONEMAN

Damery, October 12, 1957; has three children (Sharon, Michael and William). Clubs: Calgary Petroleum; Canyon Meadows Golf and Country; Stampede Radio Control Model Club. Recreations: golf, fishing and radio control modeling. Protestant. Residences: 2016 Pumphill Way S.W., Calgary, Alberta T2V 4M4; 160 Parkway Avenue, Bigfork, Montana, U.S.A. 59911.

Stracey, Walter Edwin
Chairman, Indal Limited (est. October 1964), holding company for a group of businesses manufacturing products from aluminum, steel, wood and glass. 4000 Weston Road, Weston, Ontario M9L 2W8. Chairman, Indal Inc. Director and Deputy Chairman, R.T.Z. Pillar Ltd., London, England. Director: National Westminster Bank of Canada, Toronto; Acklands Limited, Toronto. Born Montreal, Quebec, March 26, 1921; son of William and Nellie Stracey, both of Montreal. Educated: Queen's School, Westmount, Quebec; Woodstock Collegiate, Woodstock, Ontario. Metals Buyer, Fairchild Aircraft, Longueuil, Quebec, 1937; Quebec District Manager, Standard Tube Co., Montreal, 1945 – 56; General Manager, Nesco Aluminum, Vancouver, 1956 – 60; President, Westland Metals, Vancouver, 1960 – 64; Executive Vice-President, Indal Limited, Weston, Ontario, 1964 – 67; President and Chief Executive Officer, 1967 – 73; Chairman and Chief Executive

WALTER EDWIN STRACEY

Officer, 1973 – 78; Chairman, 1978 – 83; Chairman and Chief Executive Officer, 1983 – 86. Member: Board of Trade of Metropolitan Toronto. Served overseas with Royal Canadian Air Force; Aircrew, end of 1940 to end of World War II. Married Gertrude Werner, daughter of Reinhold Werner; has five children (Susan, Joan, Barbara, Sara and Anna). Clubs: East Lake Woodlands Country; Oldsmar, Florida; Empire. Recreations: tennis and reading. Anglican. Residence: 55 Prince Arthur Avenue, Toronto, Ontario.

Strangway, Dr. David William, B.A., M.A., Ph.D., P.Eng., F.R.A.S., F.R.S.C.
President, University of British Columbia

(est. 1915). 6328 Memorial Road, Vancouver, British Columbia V6T 2B3. Director, MacMillan Bloedel. Born Simcoe, Ontario, June 7, 1934; son of Alice and Walter Strangway. Educated: Attended University of Toronto and obtained a B.A. (Physics), 1956; M.A., 1958; Ph.D., 1960. Career: Chief, Geophysics Branch, NASA, Johnson Space Center, Houston, 1970 – 72; Visiting Professor, Department of Geology, University of Houston, 1971 – 73; Chief, Physics Branch, NASA, Johnson Space Center, Houston, 1972 – 73; Acting Chief, Planetary and Earth Science Division, NASA, Houston, April – July, 1973; Interim Director, Lunar Science Institute, Houston, July – August, 1973; Chairman, Department of Geology, University of Toronto, 1972 – 80; Professor, Department of Geology, University of Toronto, 1972 – 85; Vice-President and Provost, University of

DAVID WILLIAM STRANGWAY

Toronto, 1980 – 83; President, 1983 – 84; President, University of British Columbia, November, 1985 – present. Member: Society of Exploration Geophysicists; Geological Association of Canada; American Geophysical Union; Canadian Geophysical Union; European Association of Exploration Geophysicists. Author of: Numerous articles published in: *Journal of Geophysical Research; Canadian Journal of Earth Sciences; Canadian Mining Journal; Earth and Planetary Science Letters; Science;* and other journals. Honours: NASA Medal for Exceptional Scientific Achievement, 1972; Virgil Kauffman Gold Medal, presented by the Society of Exploration Geophysicists, 1974; Logan Medal, Geological Association of Canada; Fellow, Royal Society of Canada, 1974; Honourary Professor, Changchun College of Geology, China; D.Sc.(Hons.), Memorial University, Newfoundland, 1986; D. Litt.s., University of Victoria. Married Alice (née Gow), September 22, 1957; has three children (Richard, Susan and Patricia). Clubs: Expo Canadian (President's Circle); Vancouver Club; University Club, Vancouver. Residence: 6565 N.W. Marine Drive, Vancouver, British Columbia V6T 1A7.

Stratton, Carson G.
Executive Vice-President, Bank of Montreal (est. 1817), chartered bank. First Canadian Place, Toronto, Ont. M5X 1A1. Born Valleyfield, Newfoundland, December 17, 1930; son of Josiah and Katie Stratton. Joined Bank of Montreal, 1948; Senior Vice-President, Quebec Division, Montreal, 1974 – 76; Senior Vice-President, Ontario Division,

CARSON G. STRATTON

Toronto, 1976 – 78; Senior Vice-President and Deputy General Manager, Corporate Banking, 1978 – 80; Executive Vice-President and General Manager, Domestic Banking, 1980 – 82; Executive Vice-President and General Manager, North American Corporate Banking, 1982 – 83; Executive Vice-President, Special Accounts, 1983 – . Director, Northwestern General Hospital. Married Betty M. Davis; has four children (Barry, Robert, Pamela and Patricia). Clubs: National; Donalda. Recreations: fishing and sailing.

Strong, Maurice F., O.C., LL.D.
Executive Co-ordinator, Office for Emergency Operations in Africa. President, The Bata Corporation, Denver, Colorado, U.S.A. Chairman: North-South Roundtable, Society for International Development, Rome, Italy; Member, World Commission on Environment and Development, Geneva, Switzerland. Born Oak Lake, Manitoba, April 29, 1929. Educated: Public and High School, Oak Lake, Manitoba. President of Power Corporation of Canada, September 1948 – September 1966; headed Canada's International Development Assistance Programme (Canadian International Development Agency, CIDA), October 1, 1966 – October 31, 1970; Alternate Governor, The World Bank and Asian Development Bank; Secretary-General, United Nations Conference on the Human Environment and Under-Secretary-General, United Nations Office, Geneva, Switzerland, November 1, 1970 – December 1, 1972; Executive Director, United Nations Environment Programme, Nairobi, Kenya, January 1, 1973 – December 31, 1975; President and Chairman of the Board and Chairman of the Executive Committee, Petro-Canada, January 1, 1976 – August 1978; Chairman, AZL Resources Inc. Phoenix, Arizona, September 1978 – January 1983; Chairman, International Energy Development Corporation, January 1980 – December 1983; Chairman, Canada Development Investment Corporation, Vancouver, Canada, August 1981 – November 1984. Has served as a Director and/or Officer of a number of Canadian, U.S. and international corporations. Present or past service with voluntary educational, environmental and humanitarian organizations: President, National Council of YMCAs of Canada and in various capacities with the World Alliance of YMCAs in Geneva, Switzerland. International Committee of YMCAs, U.S.A. and Canada; The World Council of Churches. Trustee, Rockefeller Foundation. Member of Council, Rockefeller University. Member of Council and Executive Committee Society for International Development, Geneva. Member, Society for Development, Justice and Peace, The Vatican. Director, North-South Institute, Ottawa. Chairman of the Board of Governors, International Development Research Centre, October 21, 1977 – August 28, 1978. Chairman, International Union for Conservation of Nature and Natural Resources. Vice-President, World Wildlife Fund. Member, World Wildlife Fund International Council. Chairman: Center for International Management Studies, Geneva, Switzerland; North-South Energy Round Table. Trustee: International Foundation for Development Alternatives; The Aspen Institute. Director, The Lindisfarne Association. Member: President's Council and International Council, Asia Society, New York, U.S.A.; Advisory Board, Institute of Ecology, Padjadjaran University, Bandung, Indonesia; International Honourary Committee, Dag Hammarskjold Foundation, Uppsala, Sweden. Chairman:

MAURICE F. STRONG

Advisory Committee, United Nations University, Tokyo, Japan; Bureau of International Union for Conservation of Nature and Natural Resources, Geneva, Switzerland. Trustee: Eisenhower Exchange Fellowships, Los Angeles, U.S.A. Member of the Advisory Board, Native Economic Development Programme, Ottawa. Director, Renewable Energy Institute, Alexandria, U.S.A. Member of the Board, Beijer Institute, Sweden. Founding Member, Canadian Council for Native Business, Willowdale, Ontario. Member of the Board, Institute for Resource Management, Salt Lake City, U.S.A. Honours: Fellow, Royal Society of Arts, London, England; Tyler Ecology Award, 1974; National Audubon Society Award, 1975; Mellon Award, 1975; Freedom Festival Award, 1975; First International Pahlavi Environment Prize, 1976; Order of Canada, 1976; Henri Pittier Order (Venezuela), 1977; Commander of the Order of the Golden Ark, Netherlands, 1979; Charles A. Lindbergh Award, 1981; Gold Environment Leadership Decade Award, United Nations Environment Programme, 1982; René Dubos "Only One Earth" Award, 1983; has received numerous international awards including honourary degrees from 25 universities in Canada, the United States and Europe; Visiting Professor, York University, Toronto, 1969; Montague Burton Professor of International Relations, University of Edinburgh, 1973; Lecturer, Rockefeller University, 1973 – 77; has also lectured at a number of other Canadian and foreign universities. Married, has four children and one foster child. Recreations: farming, swimming, hiking and reading.

Stuart, Mary Alice, B.A.
Chairman, CJRT-FM INC. (est. 1974), educational, non-commercial radio station. 297 Victoria Street, Toronto, Ontario M5B 1W1. Director: Bank of Montreal, 1986 – ; S.C. Johnson and Son, Limited, a manufacturing company, 1 Webster Street, Brantford, Ontario N3T 5R1. Born Toronto, Ontario, May 5, 1928; daughter of Edgar Gordon Burton and Clayton (Callaway) Burton. Educated: Branksome Hall School, Sr. Matriculation, 1945; University College, University of Toronto, Honours B.A., English, 1949. Board of Governors, Massey Hall & Roy Thomson Hall, Toronto, 1975 – ; Board of Trustees, Metropolitan Toronto Community Foundation, 1983 – ; Board of Directors, 1983 – 86 and first woman President, The Canadian Club of Toronto, 1984 – 1985; President of The Burton Charitable Foundation, 1981 – ; Board of Directors, Bata Shoe Museum Foundation, 1985 – ; Founding Director (1979), member of the Board of Directors (1979 – 83) and Honourary Director (1983 –), Malignant Hyperthermia Association; Member, Advisory Committee, The Nature Conservancy of Canada, 1985 – ; University College Committee, 1982 – ; Board of Directors, The National Ballet of Canada, Toronto, 1979 – 86; Vice-Chairman of the 1985 International Bach Piano Competition, 1983 – 1985. Board of Governors, Branksome Hall School, (1968 – 1984); Chairman, Branksome Hall Restoration Fund Campaign (1977 – 1982); and Chairman, Branksome Hall Foundation (to 1984); Member of the Board of Trustees, Art Gallery of Ontario, Toronto, various times from 1967 – 1984; Chairman, Restoration of The Grange, the oldest brick house still standing in Toronto, for the Art Gallery of Ontario, 1971 – 1973; Chairman, Grange Committee (Board) Art Gallery of Ontario, 1980 – 1984; Chairman, Research and Education Advi-

MARY ALICE STUART

sory Committee of The Board of Governors of Women's College Hospital, Toronto, 1977 – 1983. Member: Corporation of Trinity College, University of Toronto, 1970 – 1984 and of the Executive Committee, Trinity College, 1973 – 1979; Board of Governors, Ryerson Polytechnical Institute, Toronto, 1978 – 1984; Board of Directors and Executive Committee, The Toronto International Festival held in June, 1984, Toronto, 1981 – 1984. Honours: Gold Medal, English Language and Literature, University of Toronto, 1949; Fellow, The Ontario Institute for Studies in Education, 1986. Father, Edgar Gordon Burton, C.B.E. (1903 – 1968), was Chairman of the Board and Chief Executive Officer of Simpsons Ltd. and the Robert Simpson Co. Ltd. and the recipient of the first international award of the National Merchants Association in New York. Married Alexander Kyle Stuart, Chairman and Chief Executive Officer, The Electrolyser Corporation Ltd., Toronto, and related companies, June 4, 1949; has four children (Clayton (Mrs. Ian Scott), Alexander, James and Andrew). Clubs: The Badminton and Racquet Club of Toronto; The Toronto Golf Club; The Toronto Hunt. Sorority: Pi Beta Phi. Residence: 52 Binscarth Road, Toronto, Ontario M4W 1Y4.

Styles, R. Geoffrey P., B.Comm.
Vice-Chairman, The Royal Bank of Canada (est. 1869). Royal Bank Plaza, Toronto, Ontario M5J 2J5. Chairman, Royal Bank Venture Capital Limited. Chairman, Executive Committee of the Board, Orion Royal Bank Limited. Director, The Royal Bank of Canada. Director and Trustee, Toronto Symphony Orchestra. Born Regina, Saskatchewan, December 3, 1930; son of Alfred G. Styles of Winnipeg, Manitoba and C. Ila (Pentland) Styles of Birtle, Manitoba. Educated: University of Saskatchewan, Bachelor of Commerce, 1951; Harvard University, Program for Management Development, 1964. Joined The Royal Bank of Canada in Victoria, British Columbia, 1951; after serving in various positions in British Columbia, moved to Chicago as an Assistant Representative, 1957; Credit Officer, District Headquarters, Toronto, 1959; Assistant Manager, London Main Branch, Ontario, 1960; Assistant Manager, Toronto Main Branch, 1961; Assistant Supervisor, International Division, Montreal, 1964; Supervisor, International Division, 1966; Assistant General Manager, International Division, 1968; seconded to the Orion Royal Banking Group, London, England as the Royal's Senior Representative and a Director of Orion, 1970; Deputy General Manager, International Division,

R. GEOFFREY P. STYLES

Head Office, Montreal, 1973; General Manager, Metropolitan Toronto District, 1974; Chairman of the Board of Supervisory Directors, RBC Holdings B.V. and RBC Houdstermaatschappij B.V., holding companies for 22 of the bank's international subsidiaries, 1979; Executive Vice-President, World Trade & Merchant Banking Division, Toronto, June 1980; Senior Executive Vice-President, International & Corporate Banking, March, 1983; present position, June 1986. Member: Advisory Council, Faculty of Administrative Studies, York University; Chairman, Advisory Board, Centre for International Business Studies, The University of Western Ontario; International Council, Asia Society; Director: Niagara Institute and the Canadian Club of Toronto. Married Jacqueline Joyce Frith, October 31, 1959; has two children (David Patrick and Leslie Diane). Clubs: Rosedale Golf; Granite; National; Toronto; Overseas Bankers, London, England.

Sutherland, Sandra D., Q.C., B.Comm., LL.B.
Partner, Freeman & Company (est. 1935), law firm. Ms Sutherland's preferred field of practice is corporate and business law. 1030 West Georgia Street, Suite 1600, Vancouver, British Columbia V6E 3C4. Director: British Columbia Hydro and Power Authority; The Imperial Life Assurance Company of Canada; Yorkshire Trust Company; Eaton Trust Company. Born Vancouver, British Columbia, June 12, 1944; daughter of Charles Robert and Lucille Sutherland. Educated: University of British Columbia, B.Comm., 1968; University of British Columbia, LL.B., 1969. Read law with Campney & Murphy, 1969;

SANDRA D. SUTHERLAND

called to the bar of British Columbia, 1970; appointed Queen's Counsel 1984. Associate, Campney & Murphy, Vancouver, 1970 – 73; Partner, 1973 – 78; Director, Vancouver City Savings Credit Union, 1974 – 85; Director, B.C. Central Credit Union, 1976 – 81; Public Governor, Vancouver Stock Exchange, 1977 – 80; Vice-Chairman, Vancouver City Savings Credit Union, 1977 – 81; Director, Insurance Corporation of British Columbia, 1977 – 81; Partner, Freeman & Company, 1979 – ; First Vice-Chairman, B.C. Central Credit Union, 1980 – 81; Chairman, Vancouver City Savings Credit Union, 1981 – 83. Member: Law Students' Association, Secretary, 1968 – 69; Law Society of British Columbia, Bar Admission: Tutor, 1975 – 80; Bar Admission: Head of Company Law Course, 1979 – 80; Vancouver Bar Association; The Canadian Bar Association. Continuing Legal Education Panels: Debentures, Family Relations, Act, Drafting Solicitors' Opinions 1979, 1980, 1984, 1985. Life Member: Credit Union Foundation of British Columbia; SPCA. Member: Simon Fraser University Advisory Board for MBA Program, 1978 – 82; Advisory Board to the Faculty of Business Administration, 1982 – 85. Director of the Vancouver Opera Association, 1984 – . Clubs: Lawyers' Inn; University Women's Club; Canadian, Vancouver; Canadian Wildlife Federation; America Contract Bridge League. Sororities: Gamma Phi Beta, 1964 – 67; Panhellenic Association, Secretary, 1965 – 66; President, 1966 – 67. Recreations: Reading, bridge and swimming. Residence: Vancouver, British Columbia.

Sutton, Gerald Dudley, M.Com.
President, Canadian Enterprise Development Corporation Limited (est. 1962), ven-

GERALD DUDLEY SUTTON

ture capital company. Head Office, 199 Bay Street, Suite 1100, Toronto, Ontario M5J 1L4. Director: Cassidy's Limited; Bay Mills Limited; Corod Manufacturing Ltd.; Unican Security Systems Ltd. Born Uckfield, England, July 23, 1925; son of Reginald John Sutton of Saskatoon and Mildred A. (Lockyer) Sutton of Uckfield. Educated: Queen's University, B.Com., Master of Commerce. Clerk, Bank of Montreal, Chatham, Ontario, 1941; Junior Economist, Montreal, 1949; Assistant Economic Adviser, 1955; Director of Research, Nesbitt Thomson Co. Ltd., 1958; General Manager, Canadian Enterprise Development Corporation Limited, 1964; President, 1970 – . Author of: *Corporate Finance in Canada*. Past President, Association of Canadian Venture Capital Companies; President: Montreal Junior Board of Trade, 1956; Quebec Association for Mentally Retarded, 1958 – 60; Montreal Economics Association, 1961; Child Care and Child Guidance Centres, 1975 – 77. Pilot, RCAF, 1943 – 45. Married Margaret Lillian Scally, daughter of James Scally, 1948; has four children (Brian, Malcolm, Christine and Deborah). Clubs: Mount Royal; Montreal; National, Toronto. Anglican. Residence: 230 Morrison Road, Oakville, Ontario L6J 4J4.

Sweatman, Alan, Q.C., B.A., LL.B.
Partner, Thompson, Dorfman, Sweatman, Barristers and Solicitors. 500 Bank of Canada Building, Winnipeg, Manitoba R3B 1N4. Director: The Toronto-Dominion Bank; Inter-City Gas Corporation; Hudson Bay Mining and Smelting Co., Ltd.; Inspiration Resources Inc.; W.G. McMahon Limited; Blackwoods Beverages Limited; Greyhound Lines of Canada Ltd.; Midwest Detroit Diesel Ltd.; MICC Investments Limited. Born Winnipeg, Manitoba, December 9, 1920; son of the late Travers Sweatman of Winnipeg and Toronto, and Constance Sweatman of Winnipeg. Educated: Winnipeg public schools; University of Manitoba, B.A., LL.B. Read law with Isaac Pitblado; called to the bar of Manitoba, 1948; appointed Queen's Counsel 1962; Bencher, Law Society of Manitoba. Member, Advisory Board, Montreal Trust Company. Lieutenant with Royal Canadian Naval Volunteer Reserve, 1942 – 45. Married Lorraine MacDonald, daughter of the late David MacDonald, Winnipeg, Manitoba, June 26,

ALAN SWEATMAN

1943, has four sons and two daughters. Club: St. Charles Country. Recreations: Golf, skiing and sailing. Residence: 266 Kingsway Avenue, Winnipeg, Manitoba R3M 0H3.

Sylvain, John, B.Comm., F.I.I.C.
Vice-President, National Services, Dale-Parizeau Inc. 1140 de Maisonneuve Ouest, Montreal, Quebec H3A 1M8. Director, Corporation of the Children's Hospital of Montreal. Born London, England, June 7, 1924; son of John Albert and Alice (Carrière) Sylvain, both of Ottawa. Educated: University of Ottawa, B.Comm. (Cum Laude), 1950. Began with the Travelers Insurance Company, Hartford, Connecticut, 1950; Montreal, 1951; Branch Manager, Ottawa, 1952; Eastern Canada Manager, Montreal, 1964; Vice-President and Director, Pratte, Houle, Méthot, 1968; Vice-President, Marsh & McLennan, 1968; President and Director, Robert Hampson & Son, 1970; Vice-President, Maryland Casualty Co., Baltimore, 1970; President, General Manager and Director, United Provinces Insurance Company, Montreal, 1975. Fellow, Insurance Institute of Canada. Former Director: The Insurance Bureau of Canada; The Insurers' Advisory Organization; Groupement des

Assureurs Automobiles du Québec. Served with R.C.A.F. in Europe, Africa and Asia during World War II. Married Yolande Maranger, daughter of Ernest Maranger, December 22, 1947, has one son (Marc) and

JOHN SYLVAIN

five daughters (Michèle, Louise, Anne, Christine and Valérie). Clubs: Beaconsfield Golf; Montreal Amateur Athletic Association; St. James's; Mount Royal. Recreations: Golf, tennis, skiing and squash. Residence: 335 Berwick Drive, Beaconsfield, Quebec H9W 1B8.

Sylvain, John, B.Comm., F.I.A.C.
Vice-président, Services Nationaux de Dale-Parizeau Inc. 1140 de Maisonneuve Ouest, Montréal (Québec) H3A 1M8. Administrateur Corporation de l'Hôpital de Montréal pour Enfants. Né à Londres en Angleterre le 7 juin 1924; fils de John Albert et d'Alice (Carrière) tous deux d'Ottawa. Études: Université d'Ottawa, B.Comm. (Cum Laude), 1950. A débuté avec la Travelers Insurance Company, Hartford, Connecticut, 1950; Montréal, 1951; directeur de succursale, Ottawa, 1952; directeur, Division de l'Est du Canada, Montréal, 1964; Vice-président et administrateur, Pratte, Houle, Méthot, 1968; Vice-président, Marsh & McLennan, 1968; Président et administrateur, Robert Hampson & Son, 1970; Président, directeur-général et administrateur, La Compagnie d'Assurances Provinces-Unis, Montréal, 1975. Fellow de l'Institut d'Assurances du Canada. Ancien administrateur du Bureau d'assurances Du Canada, du Groupement des Assureurs Automobiles du Québec et du Groupement Technique des Assureurs. A servi dans l'aviation canadienne (CARC) lors de la deuxième guerre mondiale en Europe, en Asie et en Afrique. Marié à Yolande Maranger, fille d'Ernest Maranger le 22 décembre 1947, ils ont un fils (Marc) et cinque filles (Michèle, Louise, Anne, Christine et Valérie). Clubs: Beaconsfield Golf; Montreal Amateur Athletic Association; St. James; Mount Royal. Loisirs: le golf, le tennis, le ski et le squash. Domicile: 335, Berwick Drive, Beaconsfield (Québec) H9W 1B8.

Symons, Alan G.
President and Director, Pafco Insurance Company Limited, Symons General Insurance Company, Ontario General Insurance Company. Executive Vice-President and Director, Pafco Financial Holdings. Chairman, Fluke Transport Limited. President,

ALAN G. SYMONS

Symons International Group Inc., Florida. Director, Rushmore Insurance Company Inc., Bermuda. Born Lachine, Quebec, February 26, 1947; son of Gerald Gordon and Norma Helen (McElligott) Symons. Educated: MacDonald College; Beaconsfield High School; Insurance Institute of the Province of Quebec. Career: Northern & Employer's Group, 1966; Crum & Forster of Canada Ltd., Osborne & Lange Ltd., 1969; joined Symons Group, 1971. Married Jo Ann Heide; has two children (David G. and Barry A.). Clubs: Royal Montreal Curling; Scarborough Golf and Country; United States Grand National Curling; Queen's Quay Racquet; Canadian Club of New York. Recreations: golf, curling, sailing, squash and tennis. Anglican. Residence: 61 Edgevalley Drive, Etobicoke, Ontario.

Symons, A.P.
Vice-President and Director, Group Division, The Canada Life Assurance Company (est. 1847). 330 University Avenue, Toronto, Ontario M5G 1R8. President and Chief

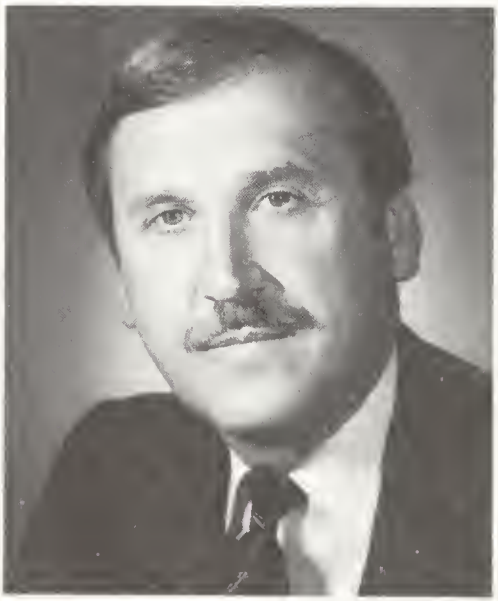

A.P. SYMONS

Operating Officer, Canada Life Casualty Insurance Company. President, Classco Benefit Services Ltd. Director, Canada Life Investment Management Limited. Born Sudbury, Ontario, May 8, 1936; son of the late Peter and Agnes Symons of Subury, Ontario. Educated: University of Western Ontario School of Business Administration, Honours degree (Business Administration). Career: Member, Canada Life Home Office Toronto, 1960; Group Consultant, 1962; Group Supervisor, Ontario Group Sales Branch, 1963; Group Sales Manager, Ontario Group Sales Branch, 1964; Manager, Montreal Group Office, 1966; Assistant Superintendent of Group Sales and Company Officer in Toronto Head Office, 1968; Superintendent of Group Sales, Canadian Division, 1970; Director of Group Sales Canada, 1972; Group Pension Executive, Canadian Division, 1977; Group Pension Vice-President and Member of Head Office Executive Committee, 1978; Group Division Vice-President, 1982; President and Chief Operating Officer, Canada Life Casualty Insurance Company, 1985; Vice-President and Director, Group Division, (U.S. and Canada), 1985 – . Married Rose Mary Casey, daughter of Peter and Francis Casey; has four children (Monique Anne, Marc Casey, Sean Peter and Kearan Michael). Club: Toronto Cricket. Residence: 822 Huntingwood Drive, Scarborough, Ontario M1T 2L8.

Symons, Gerald Gordon
Chairman, Chief Executive Officer and President: Symons International Group Ltd., Pafco Financial Holdings Ltd. Symons International Building, 212 King Street West, Toronto, Ontario M5K 1H5. Chairman: Symons General Insurance Company, Canada; Pafco Insurance Company Limited, Canada; Ontario General Insurance Company, Canada; Symons Underwriting Managers Ltd., Canada; Symons International Group Inc., U.S.A.; Rushmore Insurance Company Ltd., Bermuda; SIG Management (Bermuda) Ltd., Bermuda. Chairman and President: Geraldco Holdings Inc., Canada; Geraldco Inc., U.S.A. Chief Agent in Canada, Centennial Insurance Company, U.S.A. Director: Bott & Associates, Bermuda; Guardall Insurance Company Ltd., Bermuda. Born Montreal, Quebec, September 7, 1922. Educated: Lachine High School; Sir George Williams University. Career: Stewart, Smith (Canada) Ltd., 1947; Ontario Manager, 1951; Morgan Insurance Services Ltd., 1953; Director, 1956; Vice-President,

1958; formed G. Gordon Symons Co. Ltd., 1964, predecessor company of Symons International Group Ltd. Member: Canadian Schizophrenic Foundation; Lakeshore General Hospital Foundation. Life Governor, Montreal General Hospital; Hon. Life Member, Society for Emotional Development in Children. Served with RCAF, 1941 – 45, Pilot overseas; attached RAF Squadron 143; Anti-Shipping Coastal Command. Married Norma Helen McElligott, R.N., March 1, 1946; has six children (Alan G., Robert T., Kirk D., Douglas H., Elizabeth N. and Karen N.). Clubs: Mid Ocean, Bermuda; Canadian and Metropolitan, New York; Kanawaki Golf, Caughnawaga, Quebec; Royal Montreal Curling Club, Montreal; Montreal Badminton & Squash Club, Montreal; Lambton Golf & Country, Toronto; John's Island Club, Florida. Recreations: golf, painting and squash.

GERALD GORDON SYMONS

Synenko, Nicholas, B.E.S.(Arch.), M.H.S.A.
Chairman and Chief Executive Officer, Rutland Biotech Limited, (parent company, Rutland Group established 1976) health care technology research, development, and product sales. 666 Burrard Street, 3220 Park Place, Vancouver, British Columbia V6C 2X8. Director: Rutland Consulting Group Limited; EPS Environmental Protection Systems Limited; Rutland Financial Services Limited; Ruff Management Group Limited. Born Ashafenburg, West Germany, January 7, 1946; son of Nick and Helen Synenko. Educated: University of Manitoba, B.E.S.(Arch.), 1970; University of Alberta, M.H.S.A., 1974. Career: Planner, Manitoba Health Sciences Centre, Winnipeg, 1969 – 72; Planner, Associate Executive Director, Medicine Hat & District Hospital, Medicine Hat, Alberta, 1974 – 79; Associate Executive Director, Metro-Edmonton Hospital, Edmonton, 1969 – 81; Administrator, Charles Camsell General Hospital, Edmonton, 1981 – 82; President, Rutland Consulting Group Ltd., Edmonton, 1983 – 84; Chairman and Chief Executive Officer, Rutland Biotech Limited, Vancouver, 1984 – . Member: American College of Health Administrators, 1977 – ; Canadian College of Health Service Executives, Certified Member, 1984 – ; Canadian Institute of Management Consultants, 1983 – ; Royal Architectural Institute of Canada, Associate Member, 1980 – . Civic Activities: Member

NICHOLAS SYNENKO

of the Alberta Hospital Association Planning Committee, 1980, and of the Convention Committee, 1981. Divorced; has two children (Marc Nicolas and Cristina Sylvia). Recreations: Sailing, reading and studies in cultural history. Residence: 6955 Marine Drive, West Vancouver, British Columbia V7W 2T4.

Tafler, David
Publisher, Financial Times of Canada, weekly business and financial newspaper. 1231 Yonge Street, Toronto, Ontario M4T 2Z1. Officer, Southam Inc. Director, Print Measurement Bureau. Born Montreal, Quebec, April 6, 1943; son of Abraham and Sarah (Shetzer) Tafler, both of Montreal. Educated: Adath Israel, Montreal; McGill University. Reporter, McGill Daily, Montreal, 1961 – 62; Reporter, Montreal Star, Montreal, 1963; Reporter and Medical Writer, Montreal Gazette, Montreal,

DAVID TAFLER

1963 – 66; Rewrite Chief, 1966 – 69; Assistant City Editor, 1969 – 70; Financial Editor, 1971 – 75; Editor, Financial Times of Canada, Toronto, 1975 – 79; Editor and Assistant Publisher, 1980; Publisher, 1982 – . Author of: *Trapped*, with Dr. Morton Korenberg; his national daily radio program, in three regular daily editions and special weekend review, was launched 10 years ago, and is now carried by several Canadian radio stations, including CFRB in Toronto; has directed and developed non-newspaper activities such as conferences, books, newsletters and other business and financial services. Married Susan Shtull, daughter of Nathan Shtull; has two children (Jason and Jonathan). Clubs: Donalda Golf and Country Club; Board of Trade, Toronto; Boulevard Club. Recreations: Golf and tennis. Residence: Willowdale, Ontario.

Tallman, Fredrick W., B.Comm. (Hons.), A.S.A., F.C.I.A., F.L.M.I.
President, Tallman Enterprises, actuarial, investment and management consultants. 27 Tanbark Crescent, Don Mills, Ontario M3B 1N7. Director, The Citadel Life Assurance Company (est. 1956), known prior to February 1, 1978 as Canadian Premier Life Insurance Co., life and health insurance and annuities and pensions. 1075 Bay Street, Toronto, Ontario M5S 2W5. Director: The Citadel General Assurance Company; Winterthur Canada Financial Corporation. Member and Past Chairman, Investment Committee for the Citadel Companies. Past Chairman, Winnipeg Economic Development Board. Born Winnipeg, Manitoba, February 16, 1922; son of James Wallace Tallman, of Hamilton, Ontario, and Emma

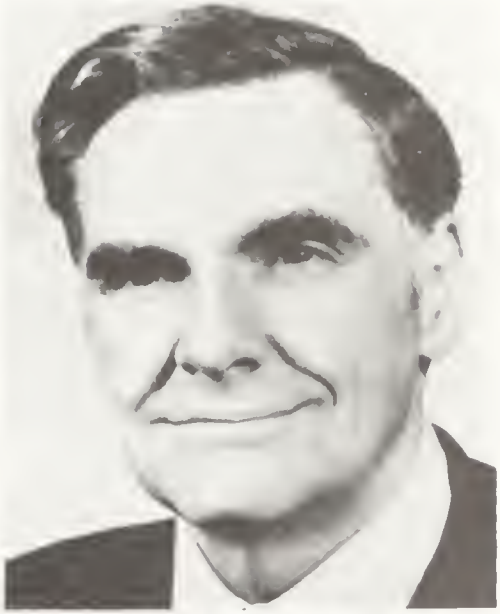

FREDRICK W. TALLMAN

Jane (Hipple) Tallman, of Beamsville, Ontario. Educated: Gladstone; Earl Grey; Kelvin High School in Winnipeg; University of Manitoba, B. Commerce (Honours);

A.S.A., F.C.I.A., F.L.M.I. Financial Analyst, Lightcap Securities, Winnipeg, May, 1943; Lecturer in Mathematics, University of Manitoba, September, 1944; Actuarial Supervisor, Monarch Life, May, 1945; Assistant Actuary, Canadian Premier Life, November, 1957; Associate Actuary, January, 1963; Actuary, January, 1967; Vice-President and Actuary, January, 1970; Senior Vice-President and Actuary, November, 1974; President, July, 1975 – June, 1984. Member: Society of Actuaries; Canadian Institute of Actuaries, (Treasurer, 1971 – 72); Life Office Management Association (Chairman, Examination Committee, 1981 – 84); Premier of Boys' Parliament (1940); President, University of Manitoba Students' Union (1942 – 43); President, Junior Chamber of Commerce (1951 – 52); Chairman, Winnipeg Economic Development Board (1975 – 76). Honours: Alumni Association Medal, University of Manitoba (1943). Married Alice Selina Noakes, daughter of Rupert Edwin Noakes, August 26, 1944; has four children (Fredrick Rupert James, Bruce Wallace, Ross Franklin and Selina Jane, now Mrs. A. Lockley). Clubs: Rosedale Golf; St. Charles Country; Manitoba; Rotary Club of Toronto. Societies: Treasurer, Alumni Association of University of Manitoba (1945 – 46); Treasurer, Society of Crippled Children (1954 – 55). Recreations: stamp collecting, swimming and summer home. Protestant, United Church of Canada. Residences: 27 Tanbark Crescent, Don Mills, Ontario M3B 1N7; Baysport, Big Whiteshell Lake, Manitoba.

Tanenbaum, Joseph Manuel, B.A.Sc., P.Eng.
Chairman and Chief Executive Officer, YRI-York Limited. 2 St. Clair Avenue East, Executive Office, Toronto, Ontario M4T 2T5. President, Pembroke Electric Light Company. Chairman and Chief Executive Officer: Tanenbaum Brothers Limited; Jay-M Holdings Limited. Director: First Calgary Petroleum Limited; Sunnybrook Medical Centre Institute; Canadian Psychiatric Research Foundation; Canadian Opera Company. Member, Advisory Board: Banting and Best Institute; Faculty of Engineering, University of Toronto. Born Toronto, Ontario, September 25, 1932; son of Max Tanenbaum of Toronto and Anne (Wolff) Tanenbaum of New York. Educated: Runnymede Public School; Humberside Collegiate; Forest Hill High School; University of Toronto, B.A.Sc. Labourer, Runnymede

JOSEPH MANUEL TANENBAUM

Iron & Steel, Toronto, 1943; Detailing-Short orders, York Steel, 1951; Assistant Superintendent, 1955; Production Manager, 1957; Vice-President and Production Manager, 1965; President and Chief Executive Officer: Bridge & Tank Canada, Hamilton, 1975; York Steel Construction Limited, 1978 to present, retaining this position when company became YRI-York Limited. Member: Association of Professional Engineers of Ontario; Old Masters Committee, Art Gallery of Ontario; Board of Trustees, Art Gallery of Ontario. Past Chairman, Committee of Friends of the Israel Museum. Honours: Design in Steel Citation, American Iron and Steel Institute, 1975; Roy A. Phinnemore Award for accident prevention. Married Toby Hochman, daughter of Murray Hochman, May 22, 1955; has five children (Michael, Alan, Martin, Robert and Susan). Clubs: Beth Tzedec Men's; B'nai B'rith Forest Hill Empire Lodge. Recreation: collecting 19th Century French Art. Residence: 2 Lynwood Ave., Toronto, Ontario M4V 1K2.

Tapp, Lawrence G., B.A.
President and Chief Executive Officer, Lawson Mardon Group Limited, a world leader in printing and packaging with plants in North America, U.K., and West Germany. The company produces folding cartons, flexible packaging, rigid plastics metals packaging, labels, commercial web printing and business forms. 6711 Mississauga Road, Mississauga, Ontario L5N 2W3. Director, Lawson Mardon Group Limited, and its subsidiary companies. Born Thunder Bay, Ontario, October 6, 1937; son of Grenville E. Tapp of Toronto. Educated: Royal York Collegiate, Toronto; McMaster University, Hamilton B.A.; University of Kansas, Lawrence, Kansas, Diploma in Business Administration. Began as an Instructor in Management Training with Bell Canada,

LAWRENCE G. TAPP

Toronto, 1961; joined Ford Motor Company of Canada Limited in salaried personnel, involved in labour relations, Oakville, 1963; became associated with General Foods in organization planning, Toronto, 1966; joined Hallmark Cards as Director of Personnel, Organization Planning, Toronto, 1967; rose to Associate Director of Manufacturing, 1968; Director of Manufacturing, 1969; Vice-President of Operations and a Director of the company, 1972; joined Lawson Graphics Manitoba as General Manager, Winnipeg, 1978; promoted to Division Manager and Director of company, Lawson & Jones West, 1979; became Executive Vice-President and Chief Operating Officer, Lawson & Jones Limited, London, Ontario 1980; President and Chief Executive Officer, 1982 – Aug. 30, 1985; President and Chief Executive Officer, Lawson Mardon Group Limited, on the formation of the company, Aug. 30, 1985 – . Chairman of the Aquatic Trust of Canada; Past Chairman and President of the Canadian Amateur Swimming Association; Past Chairman of the Aquatic Federation of Canada. Honours: Province of Ontario Sport Achievement Award for distinguished contribution to the field of fitness and amateur sport (1974). Married Joanne Fuller, daughter of the late John B. Fuller and Ella Fuller, January 3, 1959, has two children (John Grenville, a former member of Canada's National Swim Team, and Jill Mary Ellen). Club: Canadian Olympic Association, Ontario Club. Conservative. Residence: 2180 Marine Drive, Oakville, Ontario L6L 5V2.

Tattersfield, Anthony Miles Peter, B.A., C.A., O.St.J.
Partner, Pannell Kerr Forster, (formerly Campbell Sharp, est. 1890) public accountants, providing a full range of accounting, auditing, taxation and management advisory services. 350 Sparks Street, Ottawa, Ontario K1R 7S8. Born London, England, November 8, 1947; son of Thomas Bedford Tattersfield of Leeds, England, and Lia Maria (Praskevics) Tattersfield of Riga, Latvia. Educated: Rouyn Protestant School; St. John Berchman's College (Jesuit); Carleton University, Bachelor of Arts, Political Science. Touche Ross & Co., Ottawa, 1968 – 71; Riddell Stead & Co., Ottawa, 1971 – 74; Manager, Pannell Kerr Forster, Belize, Central America, 1974 – 76; opened the Ottawa practice, 1976; Manager, Campbell Sharp, Ottawa, 1976 – 77; Partner, 1977; Chartered Accountant, Ontario and Canada; Public Accountant, Ontario; Public Accountant, Belize. Member of Priory Council and Treasurer, Order of St. John, Priory of Canada. Former Treasurer: Consumers' Association of Canada; Canadian Ski Association. Honours: the Officer Brother Medal of the Order of St. John, 1980. Mar-

ANTHONY MILES PETER TATTERSFIELD

ried Sharleen Ann Stewart, daughter of Wilson Marks Stewart, June 1, 1973; has one child (Matthew Stewart). Clubs: Rideau Club; Country; Ottawa Board of Trade; Opimian Society; Estate Planning Council, Ottawa. Recreations: tennis, fishing and skiing. Anglican. Residence: 341 Crestview Road, Ottawa, Ontario K1H 5G4.

Taylor, Alex, Eng., B.Sc.
President and Chief Operating Officer, The SNC Group Inc. 1, Complexe Desjardins, Montréal, Québec H5B 1C8. Director: The SNC Group; Canatom Inc.; Hensley-Schmidt Inc.; The SNC Corporation; SNC/FW Ltd.; Concordia Centre for Management Studies; Héroux Inc.; Petro-Sun International Ltd.; Sandwell Swan Wooster Inc. Born Edinburgh, Scotland, 1933. Educated: University of London, England, B.Sc. (Honours), Engineering, 1955. Career: Student and graduate apprentice, Commissioning Engineer and Design Engineer, Babcock & Wilcox Ltd., Renfrew, Scotland, 1951 – 58; Senior Design Engineer, Chief Design Engineer and Manager, Land Power Plant Division, G. & J. Weir Ltd., Glasgow, Scotland, 1958 – 64; Head of Mechanical Design and Development, Large Steam Turbine Division, English Electric Co., Rugby, England, 1965 – 66; joined Surveyer, Nenniger & Chênevert Inc., Montréal, 1966, shortly thereafter becoming Deputy Manager of Nuclear and Thermal Department; then Director and Vice-President, Canatom Inc.; Vice-President and Director of Power Division, 1970 – 73; President and Chief Executive Officer, Canatom Inc., 1973 – 77; President and Chief Executive Officer, SNC/GECO, 1977 – 79; Chairman, Canatom Inc., 1977 – 80; Group Vice-President, North America, The SNC Group, 1978; Executive Vice-President, 1980; President and Chief

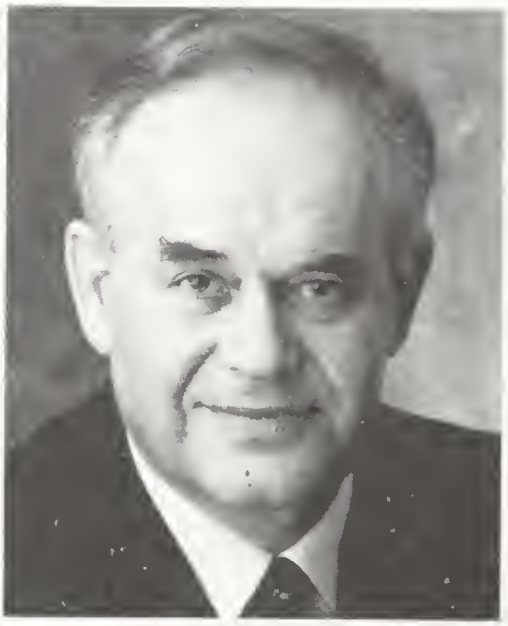

ALEX TAYLOR

Operating Officer, 1986; Affiliations: Ordre des ingénieurs du Québec; Institution of Mechanical Engineers; Canadian Nuclear Association; Canadian Electrical Association; Engineering Institute of Canada; Canadian Society of Mechanical Engineers. Married Maris Sinclair, 1956, has four sons. Clubs: Beaconsfield Golf and Country; Forest and Stream. Recreation: golf. Residence: 1900 Dr. Penfield Avenue, Apt. 56, Montréal, Quebec H3H 1B4.

Taylor, Alex, Ing., B.Sc.
Président et chef de l'exploitation Le Groupe SNC Inc. 1, Complexe Desjardins, Montréal (Québec) H5B 1C8. Conseils d'administration: Le Groupe SNC; Canatom Inc.; Hensley-Schmidt Inc.; The SNC Corporation; SNC/FW Ltée; Centre des études en gestion de l'Université Concordia; Héroux Inc.; Pétro-Sun International Ltée; Sandwell Swan Wooster Inc. Né à Edimbourg Écosse en 1933. Études: Université de Londres, Angleterre, B.Sc. en génie (1955). Carrière: Stagiaire, ingénieur de la mise en service, puis ingénieur-concepteur, Babcock & Wilcox Ltd., Renfrew, Écosse (1951 – 58); ingénieur-concepteur senior, ingénieur en chef de la conception, puis directeur de la division des Centrales hors-terre, G. & J. Weir Ltd, Glasgow, Écosse (1958 – 64); chef de la conception et de la mise au point mécanique, division des Grandes turbines à vapeur, English Electric Co., Rugby, Angleterre (1965 – 66); entre chez Surveyer, Nenniger & Chênevert Inc., Montréal, en 1966, où il devient rapidement directeur-adjoint du département de l'Énergie nucléaire et thermique, puis directeur et vice-président de Canatom Inc.; vice-président et directeur de la division de l'Énergie (1970 – 73); président et chef de la direction, Canatom Inc. (1973 – 77); président et chef de la direction, SNC/GECO (1977 – 79); président du conseil, Canatom Inc. (1977 – 80); vice-président de groupe, Amérique du Nord, Le Groupe SNC (1978); vice-président exécutif (1980); président et chef de l'exploitation (1986); Associations professionnelles: Ordre des ingénieurs du Québec; Institution of Mechanical Engineers; Association nucléaire canadienne; Association canadienne de l'électricité; Institut canadian des ingénieurs; Société canadienne de génie mécanique. A épousé Maris Sinclair en 1956, ils ont quatre fils. Clubs: Beaconsfield Golf and Country; Forest and Stream. Loisirs: golf. Domicile: 1900, Avenue Dr. Penfield, App. 56, Montréal, Québec H3H 1B4.

Taylor, Allan R.
Chairman & Chief Executive Officer, The Royal Bank of Canada (est. 1869). Royal Bank Plaza, Toronto, Ontario M5J 2J5. Director: The Royal Bank of Canada; Orion Royal Bank Limited, London, England; Canadian Pacific Limited, Montreal; Trans-Canada PipeLines Ltd., Toronto, Ontario. Born Prince Albert, Saskatchewan, September 14, 1932; son of Norman and Anna Lydia (Norbeck) Taylor. Joined The Royal Bank of Canada in Prince Albert, 1949; served at various posts in Saskatchewan, Ontario, New York and Montreal;

ALLAN R. TAYLOR

appointed executive officer, 1970; Manager, Toronto Main Branch, Toronto, 1971; Deputy General Manager, International Division, Head Office, Montreal, 1974; Senior Vice-President, International Division, 1977; Executive Vice-President, International Division, 1978; President & Chief Operating Officer, 1983; present position, June, 1986. Founding Director, Corporate Higher Education Forum. Member, Advisory Committee, School of Business Administration, The University of Western Ontario. Married Shirley Irene Ruston, daughter of Ellis K. and Beatrice Ruston, October 5, 1957; has two children (Rodney Allan and Leslie Ann). Clubs: Saint James's; Forest & Stream; Mount Royal; Royal Montreal Golf; Mississaugua Golf & Country; Granite; National, Toronto; York; Overseas Bankers, London, England.

Taylor, Allan R.
Président du conseil et chef de la direction de La Banque Royale du Canada (fondée en

1869). Royal Bank Plaza, Toronto (Ontario) M5J 2J5. Administrateur: La Banque Royale du Canada; Orion Royal Bank Limited, Londres (Angleterre); Canadien Pacifique Limitée, Montréal; TransCanada PipeLines Ltd., Toronto. Né à Prince Albert (Saskatchewan) le 14 septembre 1932; fils de Norman et Anna Lydia (Norbeck) Taylor. Entré à La Banque Royale du Canada à Prince Albert en 1949; a occupé divers postes en Saskatchewan, en Ontario, à New York et à Montréal; nommé membre de la direction en 1970; nommé directeur, succursale principale de Toronto en 1971; directeur général délégué, Division internationale, siège social, Montréal, en 1974; vice-président principal, Division internationale, en 1977; vice-président directeur, Division internationale, en 1978; président et chef de l'exploitation en 1983; poste actuel en juin 1986. Administrateur-fondateur, Forum Entreprises-Universités. Membre du comité consultatif, école d'administration des affaires, University of Western Ontario. Marié à Shirley Irene Ruston, fille de Ellis K. et Beatrice Ruston le 5 octobre 1957; ils ont deux enfants (Rodney Allan et Leslie Ann). Clubs: St. James's; Forest & Stream; Mount Royal; Club de golf Royal Montréal; Mississaugua Golf & Country; Granite; National à Toronto; York; Overseas Bankers à Londres (Angleterre).

Taylor, Claude I., O.C., C.St.J., R.I.A., D.C.L.(Hon), LL.D. (Hon)
Chairman of the Board, Air Canada. Place Air Canada, Montreal, Quebec H2Z 1X5. Born Salisbury, New Brunswick, May 20, 1925; son of Martin Luther and Essie (Troope) Taylor. Educated: North River, New Brunswick, Public School; Salisbury High School (Junior Matriculation 1941); Robinson Business College, 1942; McGill University Extension, (R.I.A.) 1950 – 53. Joined Air Canada as a reservations agent in Moncton in 1949, moving to Moncton in a clerical position in 1950; there followed a succession of financial administration and management positions; assumed the position of General Manager of Commercial Planning in 1962; General Manager Marketing Services in 1964; Vice-President, Strategic Development, 1970; Vice-President, Government and Industry Affairs, 1971; Vice-President, Public Affairs, 1973; President and Chief Executive Officer, 1976 – 1984; Chairman of the Board, 1984 – ; Past President, International Air Transport Association (IATA), 1979 – 80, and of the Travel Industry Association of Canada, 1972; Past Chairman, Air Transport Association of Canada, 1975 – 76. Member: Executive Committee of IATA; Board of Governors of Concordia University; National Vice-Chairman, Concordia University Capital Campaign; Advisory Board of the Salvation Army. Director, GPA Group Ltd.; Member of Aviation Hall of Fame and the Canadian National Exhibition; Past National President, Boy Scouts of Canada; Life Governor,

CLAUDE I. TAYLOR

Douglas Hospital Corporation; Governor, Montreal General Hospital. Elected a Member of the Board of Directors of the Conference Board of Canada, 1985. Chairman of the Executive Committee and Council of the 1987 Governor General's Canada Study Conference. Honours: Officer of the Order of Canada; Honourary Doctorate of Civil Law, University of New Brunswick; Honourary Doctorate of Law, McMaster University; Commander of the Order of St. John; Royal Canadian Air Force Gordon R. McGregor Memorial Trophy, 1980; Excellence in Communication Leadership Award,

International Association of Business Communicators; recipient of the 1984 B'Nai B'Rith Canada Award of Merit; McGill Management Achievement Award, 1985; elected Fellow of the Society of Management Accountants of Canada, and Fellow of the Chartered Institute of Transport, 1985. Married Frances Bernice Watters; has two children (Peter and Karen). Clubs: Mount Stephen; Mount Royal; Forest and Stream, Montreal; Rideau (Ottawa). Baptist.

Taylor, Claude I., O.C., C.St.J., R.I.A., D.D.C. (honoris causa), LL.D. (honoris causa)
Président du Conseil d'administration d'Air Canada. Place Air Canada, Montréal, Québec H2Z 1X5. Né à Salisbury, Nouveau-Brunswick le 20 mai 1925; fils de Martin Luther et d'Essie (Troope) Taylor. Études: North River Public School; Salisbury High School, 1941; Robinson Business College, 1942; McGill University Extension, R.I.A., 1950 – 53. Entré au service d'Air Canada en 1949 à titre d'agent de réservations à Moncton; en 1950 il a accepté un poste d'employé de bureau à Montréal; par la suite, il a occupé divers postes dans les secteurs de la gestion financière et de l'administration; a accédé au poste de directeur général, planification commerciale en 1962; directeur général, services de marketing, 1964; vice-président au Développement stratégique, 1970; vice-président, Pouvoirs publics et industrie, 1971; vice-président, Affaires publiques, 1973; président-directeur général, 1976 – 84; président du Conseil d'administration, 1984 – ; ancien président de l'Association du transport aérien international, 1979 – 80 et de l'Association de l'industrie touristique du Canada, 1972; président du conseil de l'Association canadienne du transport aérien, 1975 – 76. Membre: Comité exécutif de l'Association du transport aérien international; Conseil des Gouverneurs de l'Université Concordia et vice-président national de la campagne de souscription de cette même université; Conseil consultatif de l'Armée du Salut. Administrateur de GPA Group Ltd.; Membre du Panthéon de l'aviation canadienne et de l'Exposition Nationale canadienne; ex-président national des Scouts du Canada; gouverneur à vie de la Corporation de l'Hôpital Douglas; gouverneur de l'Hôpital général de Montréal. Élu membre du conseil d'administration du Conference Board du Canada, 1985. Il occupe aussi la présidence des Comité et Conseil exécutifs de la Conférence canadienne d'études du Gouverneur général de 1987. Distinctions: Officier de l'Ordre du Canada; Doctorat honorifique en droit civil de l'Université du Nouveau-Brunswick; doctorat honorifique en droit de l'Université McMaster; commandeur de l'Ordre de Saint-Jean; trophée commémoratif Gordon R. McGregor, décerné par l'Association de l'aviation royale du Canada, 1980; Excellence in Communications Leadership Award, Association internationale des professionnels de la communication, 1982; Prix du mérite 1984 B'Nai B'Rith Canada; McGill Management Achievement Award, 1985; élu Fellow de la Société des comptables en management du Canada et Fellow du Chartered Institute of Transport, 1985. Marié à Frances Bernice Watters; ils ont deux enfants (Peter et Karen). Clubs: Mount Stephen; Mount Royal; Forest and Stream (Montréal); Rideau (Ottawa). Baptiste.

Taylor, George Simpson, R.I.A.
Executive Vice-President, John Labatt Limited (est. 1930), management holding company involved in three primary businesses: brewing, packaged food and agri products.

GEORGE SIMPSON TAYLOR

P.O. Box 5870, 451 Ridout Street North, London, Ontario N6A 5L3. Director: McGavin Foods Limited; Casco Company; Great Lakes Group. Born Windsor, Ontario, July 23, 1940. Educated: Tilbury District High School, Senior Matriculation, 1959; Society of Management Accountants of Ontario, R.I.A., 1966. Payroll Clerk, Labatt's Ontario Breweries, London, 1960 – 61; Accounting Trainee, John Labatt Limited, 1961 – 65; Chief Accountant, Lucky Lager (Labatt Brewing Co.), British Columbia, 1965; Assistant Comptroller, John Labatt Limited, London, 1965 – 68; Controller, John Labatt Limited, 1968 – 69; Assistant to Treasurer, John Labatt Limited, 1969 – 71; Treasurer, Food Service Group, John Labatt Limited, 1971 – 73; Vice-President and Treasurer, Parnell Foods, 1973 – 75; Director of Finance, Consumer Food Group, John Labatt Limited, 1975 – 77; Vice-President, Finance, John Labatt Limited, 1977 – 1984. Member: Society of Management Accountants of Ontario; Financial Executives Institute. Director: Women's Community House; Oneida Nation Enterprises. Married Nancy Caroline, October 31, 1959; has four children (George, April, Barbara and Cindy). Residence: P.O. Box 419, St. Marys, Ontario N0M 2V0.

Taylor, James Hutchings, B.A., M.A.
Under-Secretary of State for External Affairs, Department of External Affairs. Lester B. Pearson Bldg., 125 Sussex Drive, Ottawa, Ontario K1A 0G2. Born Hamilton, Ontario, March 25, 1930. Educated: McMaster University, B.A., 1951; Oxford (Rhodes Scholar), B.A., 1953; Oxford, M.A., 1983. Joined External Affairs, 1953; On loan to O/PC, 1954 – 55; Adviser, ICSC for Vietnam, Hanoi, 1955 – 56; Second Secretary, New Delhi, 1956 – 58; Headquarters (Office of the Under-Secretary of State for External Affairs, U.N. Division), 1958 – 61; First Secretary, Paris (OECD and NATO), 1961 – 64; Headquarters (Personnel Operations Division), 1964 – 67; Counsellor, Moscow, 1967 – 70; Headquarters (Central Staff, East European Divisions), 1970 – 73; Minister, Paris, 1973 – 76; Headquarters (Bureau of European Affairs), 1976 – 77; Assistant Under-Secretary of State for External Affairs, 1977; Deputy Under-Secretary of State for External Affairs, 1980; Assistant Deputy Minister (Political Affairs), 1982; Permanent Representative and Ambassador to the North Atlantic Council, Brussels, 1982; Under-Secretary of State for External

JAMES HUTCHINGS TAYLOR

Affairs, Ottawa, 1985. Lt., Royal Canadian Infantry, 1950. Married Mary (Cosh) Taylor, Oct. 18, 1957; has five children (Andrew, Sarah, Kate, Pegatha and James). Residence: 541 Manor Avenue, Ottawa, Ontario K1M 0J1.

Taylor, Kent Dallas, B.A.
President and Chief Operating Officer, The Edgecombe Group. 196 Adelaide Street West, Toronto, Ontario M5H 1W7. Director: Edgecombe Investment Services Limited; Edgecombe Properties Limited; Edgecombe Realty Limited; Princeton Developments Ltd. Born Winnipeg, Manitoba, April 17, 1936; son of the late Cecil Harry and Thelma M. Taylor, both of Winnipeg. Educated: Concordia College, Minnesota, B.A.; Business Administration and Political Science. With many years experience in the investment and real estate industries, Mr. Taylor joined The Edgecombe Group in 1970 as Vice-President, Eastern

Operations; appointed Executive Vice-President and Director, assuming responsibility for the company's entire field operation, 1975; appointed president, assuming overall responsibility for the development and growth of The Edgecombe Group, November 1977. Member: International Council of Shopping Centres (I.C.S.C.); Ontario Mortgage Brokers Association (O.M.B.A.). Married Diane M. Smith, daughter of Clarence

KENT DALLAS TAYLOR

H. Smith, September 23, 1961; has two children (Robert David and Susan Daphne). Clubs: Boulevard; Mimico Cruising; Caledon Ski. Recreations: sailing, skiing, reading and music. Anglican. Residence: 2 Hartfield Court, Islington, Ontario.

Tellier, Paul M.
Clerk of the Privy Council and Secretary to the Cabinet. Paul M. Tellier was appointed Clerk of the Privy Council and Secretary to the Cabinet in August 1985. Mr. Tellier was born in 1939 in Joliette, Quebec. He was a professor at the University of Montreal in 1966, and continued for ten years to lecture in Political Science and Constitutional Law, at the Universities of Montreal, Quebec and Ottawa. Mr. Tellier became Executive Assistant to the Federal Minister of Energy, Mines and Resources in 1967. In 1968, he served in the Privy Council Office, where he was involved in Constitutional Review and later became Assistant Secretary to the Federal Cabinet. In 1970, he became Deputy Secretary to the Cabinet of the Quebec Government. He returned in 1972 to the Federal Government and joined the Ministry of State for Urban Affairs. In January 1974, Mr. Tellier joined the Public Service Commission and was appointed its Executive Director in March 1975. He was Senior Assistant Deputy Minister in the Department of Fisheries and the Environment from May 1976 until February 1977 when he became Deputy Secretary to the Cabinet (Coordination), in the Federal-Provincial Relations Office. In that capacity, Mr. Tellier was the principal advisor to the Prime Minister and the Cabinet on Canadian Unity. In October 1979, he was appointed Deputy Minister of Indian Affairs and Northern Development. Paul M. Tellier was appointed Deputy Minister of Energy, Mines

PAUL M. TELLIER

and Resources on November 1, 1982. He holds degrees in Arts, Law and Public Administration from the Universities of Ottawa, Montreal and Oxford. He was

admitted to the Quebec Bar in 1963 and appointed Queen's Counsel in 1981. Mr. Tellier sat for five years on the Board of Directors of Petro-Canada, and for three years on the Board of Atomic Energy of Canada Limited. In June 1985, Mr. Tellier was elected Chairman of the Governing Board of the International Energy Agency for a two-year term.

Tellier, Paul M.
Greffier du Conseil privé et Secrétaire du Cabinet. M. Paul M. Tellier a été nommé Greffier du Conseil privé et Secrétaire du Cabinet en août 1985. Né à Joliette (Québec) en 1939, M. Tellier est professeur à l'Université de Montréal en 1966. Il enseigne ensuite pendant dix ans les sciences politiques et le droit constitutionnel aux universités de Montréal, du Québec et d'Ottawa. M. Tellier devient chef du cabinet du ministre fédéral de l'Énergie, des Mines et des Ressources en 1967. Entré au Conseil privé en 1968, il s'y occupe de révision constitutionnelle puis devient secrétaire adjoint du Cabinet. En 1970, il occupe le poste de sous-secrétaire du Cabinet du gouvernement de Québec. De retour à Ottawa en 1972, il se joint au ministère d'État chargé des Affaires urbaines. En janvier 1974, M. Tellier entre à la Commission de la Fonction publique dont il devient le directeur exécutif en mars 1975. Il occupe le poste de sous-ministre adjoint principal du ministère des Pêches et de l'Environnement de mai 1976 à février 1977, date à laquelle il devient sous-secrétaire du Cabinet (Coordination) au Bureau des relations fédérales-provinciales; à ce titre, il agit comme principal conseiller du Premier ministre et du Cabinet sur les questions d'unité canadienne. En octobre 1979, M. Tellier est nommé sous-ministre des Affaires indiennes et du Nord canadien. M. Paul M. Tellier devient sous-ministre de l'Énergie, des Mines et des Ressources le 1er novembre 1982. M. Tellier est détenteur de diplômes ès arts, en droit et en administration publique des universités d'Ottawa, de Montréal et d'Oxford. Inscrit au Barreau du Québec en juin 1963, il a été nommé conseiller de la Reine en 1981. M. Tellier a siégé cinq ans au conseil d'administration de Pétro-Canada et trois ans à celui de l'Énergie Atomique du Canada, Limitée. En juin 1985, M. Tellier a été élu président du conseil d'administration de l'Agence internationale de l'énergie pour un mandat de deux ans.

Tétrault, Jacques, Q.C., B.C.L., B.Comm., B.A.
Partner, Clarkson, Tétrault (est. 1885). 630 Dorchester West, Montreal, Quebec H3B 1V7. Director: Continental Bank of Canada; Consumers Packaging Inc.; Prenor Group Ltd.; Formula Growth Ltd.; U.S. Steel Canada Inc.; Alexis Nihon Finance Inc.; LAB Chrysotile Inc. Born Montreal, Quebec, May 12, 1928; son of Albert and Paule (Duhault) Tétrault, both of Montreal. Educated: McGill University, B.Comm.

JACQUES TÉTRAULT

1949; B.C.L., 1952; Sir George Williams University, B.A. 1951. Called to the bar of Quebec, 1953; appointed Queen's Counsel 1973. Member: Canadian Bar Association. Married Hope Canfield, daughter of Frank Canfield; has three children (Richard, Lucie and Anne). Clubs: Mount Royal; Montreal Indoor Tennis; Hillside Tennis; The North Hatley Club Inc.; Saint James's. Recreation: tennis. Roman Catholic. Residence: 460 Wood Avenue, Westmount, Quebec H3Y 3J2.

Theall, Donald Francis, B.A., M.A., Ph.D.
President and Vice-Chancellor, Trent University (est. April 1963). Peterborough,

Ontario K9J 7B8. Born Mount Vernon, New York, October 13, 1928 (Canadian citizen); son of Harold A. and Helen (Donaldson) Theall, both of Mount Vernon. Educated: A.B. Davis High School, Mount Vernon, New York; Yale University, B.A., 1950; University of Toronto, M.A., 1951; Ph.D., 1954. Lecturer to Professor, University of Toronto, Toronto, 1953 – 65; Chairman, Joint Departments of English, 1964 – 65; Professor and Chairman, English (Atkinson) and Director, Communications, York University, 1965 – 66; Chairman, Department of English, McGill University, Montreal, 1966 – 74; Molson Professor, 1972 – 80; Director, Graduate Programme in Communications, 1975 – 80; President and Vice-Chancellor, Trent University, 1980 – ; Professor of English and Cultural Studies, 1980 – ; Adjunct Graduate Professor of English, Queen's University, 1981 – . Member: Federal Committee to examine

DONALD FRANCIS THEALL

second language teaching, 1956 – 59; Graduate Faculty, 1958 – 65; Council of Ontario Universities, 1980 – ; Advisory Board, Semiotic Inquiry, 1982 – ; Board of Directors, Canadian Federation for the Humanities, 1983 – 86; Past Vice-President, Society for Arts Publications; Past Director, Ontario Council of Teachers of English, Association of Teachers of English (Québec); Founding Chairman, Canadian Association of Chairmen of English, 1971 – 74; CAUT; Cinémathèque Canadienne; MLA; Linguistic Society of America; Philological Society of Great Britain; International Communications Association (Director, 1978 – 81); International Institute of Communications; Founding President, Canadian Communications Association, 1979; Corresponding Fellow, Academy of Medicine (Toronto); Greater Peterborough Economic Council, 1982 – . Author of: *Report on the Creation of a Visual Arts Information Service for Canada*, 1968; *The Medium is the Rear View Mirror: Understanding McLuhan*, 1971; *Report on the Cultural Effects of Advertising*, Québec Ministry of Communications, 1978; numerous articles in a wide variety of publications. Co-Author of: *Let's Speak English*, with Robinson & Wevers, 4 volumes, translated into 21 languages, 1962; Contributor with Mary Campbell "Report of the English Sub-Committee", *Design for Learning*, ed. Northrop Frye, 1962. Co-Editor of: *Studies in Canadian Communications*, 1975; Editorial Board: *Science Fiction Studies*, 1976; *Canadian Journal of Communications*, Board of Directors, 1979 – ; *Culture and Content*, 1979 – ; *Journal of Canadian Studies*, 1980 – . Secretary and Member of Culture and Communications Seminar, 1953 – 54; University of Toronto/Toronto Board, English Sub-Committee, Curriculum Study, 1960 – 61; Director, special 16-week seminar "Human Communications: The Structure of Interaction," York University, Toronto, 1965 – 66. Public Positions: Canadian UNESCO representative, Conference on Student Participation in University Government, Dubrovnik, 1970; First Cultural Exchange Professor between Canada and the People's Republic of China, 1974 – 75; Chairman, Educational Division, United Way, Peterborough, 1983 – 84. Honours: Educational T.V. Honorable Mention, Ohio State University for "Let's Speak English" series, C.B.C., 1962. Married Joan Ada Benedict, daughter of Frederick Hughes Benedict, June 14, 1950; has six children (Thomas, John, Harold, Lawrence, Michael and Margaret). Clubs: University Club of Toronto; Peterborough; Yale Club, Toronto; McGill Faculty. Society: Elizabethan Club (Yale). Recreations: cinema, swimming and music. Residence: 1604 Champlain Drive, Peterborough, Ontario K9L 1N6.

Thibault, J. Laurent, B.A., M.A.
President, The Canadian Manufacturers' Association (est. 1871), a respected national business organization which acts as the voice of Canadian manufacturers, with a membership of over 7,000, accounting for some 80 per cent of total Canadian manufacturing output. 1 Yonge Street, Suite 1400, Toronto, Ontario M5E 1J9. Born Sturgeon Falls, Ontario, December 31, 1944; son of J. René and Léone Thibault. Educated: Ontario's Separate School System, educated in French; Sudbury High School, graduated 1963; Laurentian University, Sudbury, Ontario, B.A., Economics, (magna cum laude), 1966; University of Toronto, M.A., Economics, 1968. Joined Kates, Peat, & Marwick Company, one of Canada's largest management consulting firms as a Consultant, Toronto, 1968; completed a wide range of assignments in the fields of economics, transportation cost-benefit analysis, regional planning, marketing and general management consulting; joined CMA as Manager, Economics Department, Toronto, July, 1972; appointed

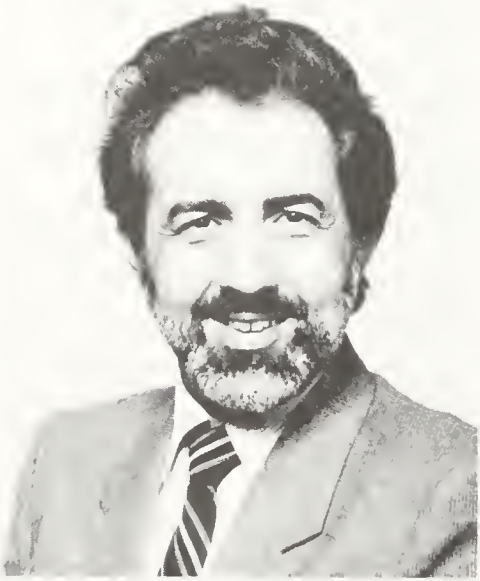

J. LAURENT THIBAULT

Director, Economics and Communications, July, 1976; rose to the position of Executive Vice-President, January, 1981; appointed Senior Executive Vice-President, March 29, 1984; President, January 1, 1985. Member: Canadian Association for Business Economics; Canadian Foundation for Economic Education; Pacific Basin Economic Council, Canadian Committee. As one of the chief spokesmen for industry, Mr. Thibault is quoted extensively and his work is contained in hundreds of reports, submissions, speeches, and articles both for private clients and for publication. He is fluently bilingual. Forefathers settled in Canada in the 1640's. Married Paulette, June 4, 1966, has two sons (Alain and André). Clubs: National; Empire; Canadian. Recreations: beekeeping, soccer coach, canoeing and hockey. Residence: 24 Cindebarke Terrace, Georgetown, Ontario L7G 4S5.

Thibault, J. Laurent, B.A., M.A.
Président de l'Association des manufacturiers canadiens (fondée en 1871), l'une des associations d'affaires d'envergure nationale les plus respectées au Canada et considerée le porte-parole des manufacturiers canadiens, elle groupe plus de 7 000 membres qui sont responsables d'environ 80 pour cent de la production manufacturière de notre pays. 1, rue Yonge, Bureau 1400, Toronto (Ontario) M5E 1J9. Né à Sturgeon Falls (Ontario) le 31 décembre, 1944; fils de J. René et de Léone Thibault. Études: il a étudié en français au sein du système ontarien des écoles séparées; diplômé de Sudbury High School en 1963; à l'Université Laurentienne à Sudbury il a obtenu un baccalauréat en économie (magna cum laude) en 1966; l'université de Toronto lui a decerné une maîtrise en cette matière en 1968. Il est entré au service de Kates, Peat & Marwick Company, l'une des plus importantes firmes de consultants en gestion du Canada, à Toronto en 1968; il a occupé de nombreuses fonctions dans les domaines suivants: économie, analyses de rapports coûts/avantages, planification régionale, mise en marché et consultation en gestion générale; il s'est joint à l'AMC, à titre de directeur du Service de l'économique en juillet 1972; nommé directeur du Service de l'économique et des communications en juillet 1976; a accédé au poste de vice-président exécutif en janvier 1981; il fut nommé premier vice-président-directeur en mars 1984; et a été nommé président en janvier 1985. Membre: Canadian Association for Business Economics; Fondation canadienne pour l'éducation économique; Conseil économique des pays riverains du Pacifique. M.

Thibault étant le principal porte-parole du secteur industriel, ses propos font l'objet d'amples reportages; il participe à la rédaction de centaines de rapports, mémoires, discours et articles tant pour le compte de clients privés que pour publication générale. Il maîtrise les deux langues officielles. Il a épousé Paulette le 4 juin 1966, il est père de deux fils (Alain et André). Clubs: National; Empire; Canadian. Loisirs: l'apiculture, l'entraînement des jeunes au soccer, le hockey et il est canoëiste. Domicile: 24 Cindebarke Terrace, Georgetown (Ontario) L7G 4S5.

Thomas, J.W. Nevil, B.Comm., M.A., M.B.A., C.F.A.
President and Director, Bedford Capital Corp. 238 Bloor Street W., Toronto, Ontario M5S 1T8. President, Nevco Investment Corporation. Director: Autocrown Corp.; Reliable Life Insurance Co.; Simcoe Erie Investors Limited; Chatham International (Liquers) Limited; Ennisteel Corp.; Steel Corp. Born Toronto, Ontario, February 2, 1938; son of C.C. Nevil Thomas (deceased), and Margaret (Jones) Thomas, of Toronto. Educated: various Canadian high schools, private and public; Trinity College, University of Toronto, B.Comm., 1961; Queen's University, M.A., 1965; York University, M.B.A., 1968; University of Virginia, C.F.A., 1970. Member: Institute of Chartered Financial Analysts. Married Susanne E. Passy, daughter of F. Claude Passy, September 12, 1964; has four children (Jeremy C.N., Julian D.N., Ryan J.N. and Rebecca S.). Clubs: R.C.Y.C.; Lyford Cay, Bahamas; Metropolitan, New York. Recreations: Sailing and jogging. Anglican. Residence: Devonshire Hall, 110 Sandringham Drive, Downsview, Ontario M3H 1C9.

J.W. NEVIL THOMAS

Thomas, Peter Herbert
Chairman of the Board, Century 21 Real Estate (Canada) Ltd. 11th Floor, 808 West Hastings Street, Vancouver, British Columbia V6C 2X4. Real Estate Marketing and Development Executive, Samoth Financial Corporation Ltd. (est. 1968), real estate and business investments. 1214 – 345 Quebec Street, Victoria, British Columbia V8V 1W4. Chairman, Lava Capital Corporation. Director, Slumberlodge Hotels Ltd.

PETER HERBERT THOMAS

Born London, England, September 14, 1938; son of Herbert Karasek (deceased) and Mrs. Gertrude Thomas (deceased) of Leduc, Alberta. Educated: graduated senior high

school with the Canadian Army, Camp Borden, Ontario. Administrative Clerk, Flint Rig Corp., Calgary 1962 – 63; Administrative Officer, Stearns-Rogers Engineering Corp., Calgary 1963 – 64; General Sales Manager, First Investors Corp., Edmonton, 1965 – 68. Author of: *The Art of Selling, The Joy of Selling; Windows of Opportunity – 21 Steps to Successful Selling; Peter Thomas Sales Course*. Member: Simon Fraser University President's Club; Board of Governors, St. Michael's University School, Victoria. Served seven years with the Canadian Army, 1954 – 61; one year at Camp Rafah, Egypt with the United Nations Emergency Force. Honours: UNEF Medal, Gaza Strip, 1961. Married Donna Marie Cotton, Calgary, daughter of Leslie and Andrina Cotton of Calgary, August 13, 1962; has two children (Peter Todd and Sandra Liane). Recreations: marathon running, rare cars and yachting. Conservative. Residence: 1214 – 345 Quebec Street, Victoria, British Columbia.

Thompson, Edward G., B.A.Sc., M.A.Sc. Geologist, President, Granduc Mines Limited, Locato-Explorations Ltd., E.G. Thompson Mining Consultants Inc. Suite

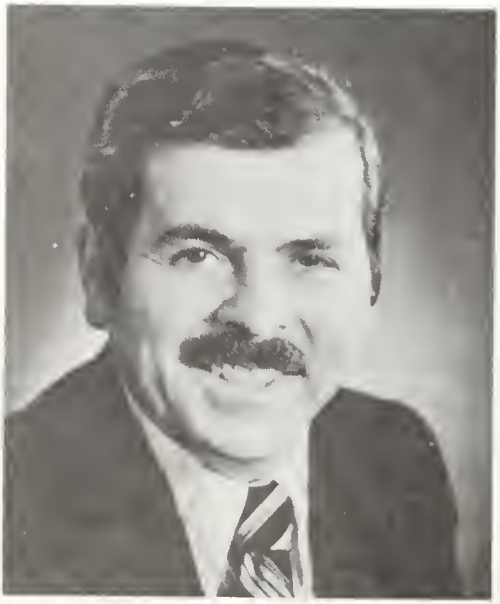

EDWARD G. THOMPSON

704, 80 Richmond Street West, Toronto M5H 2C7. Director: Duration Mines Limited; Zahavy Mines Limited; Spartan Resources Limited. Born Bracebridge, Ontario, August 13, 1936; son of the late George Alfred Thompson of Utterson, Ontario, and the late Dorcus (Paul) Thompson of Toronto. Educated: Bracebridge High School; University of Toronto, B.A.Sc. and M.A.Sc. Career: Teck Corporation, in various capacities, 1959 – 70; Vice-President, Lacana Mining Corp., 1970 – 81; President, 1981 – 85. Member: Canadian Institute of Mining and Metallurgy; American Institute of Mining and Metallurgy; Geological Association of Canada; Association of Professional Geochemists; Association of Professional Engineers of Ontario; Past President, Prospectors and Developers Association, 1977 – 79. Married Marie Taylor, daughter of Horace Taylor, September 27, 1958; has four children (Stephen, Christopher, Cheryl and Caryn). Clubs: Engineers', Toronto; Moore Park Tennis; Mooredale; Fraternity: Kappa Sigma, Past President. Recreations: tennis, badminton and swimming. Conservative. Residence: 111 Moore Avenue, Toronto, Ontario M5T 1V7.

Thompson, John D., B.Eng., M.B.A. President and Chief Executive Officer, RoyNat Inc. RoyNat provides Term Financing and Merchant Banking services to Canadian businesses. 620 Dorchester Boulevard West, Montreal, Quebec H3B 1P2. President: St. Mary's Hospital Centre; Royal Montreal Golf Club. Director: Le Groupe SGF; J.S. Redpath Limited; J.S. Redpath Corporation (U.S.); Montreal Children's Hospital Foundation; Sacred Heart School of Montreal; Quebec Hospital Association. Member, Salvation Army Advisory Board. Born Montreal, Quebec, September 28, 1934; son of William Douglas and Anne F. (née Whebby) Thompson. Educated: McGill University, B.Eng., Mining Engineering, 1957; University of Western Ontario, M.B.A., 1960. Career: Joined RoyNat in 1962; was appointed General Supervisor in 1965; General Manager in 1968; a Director in 1970; President and Chief Executive Officer in 1973. Member: Associations of Professional Engineers of Ontario and Quebec; Montreal Board of Trade. Past Director, Montreal Metropolitan Y.M.C.A. Married

Jocelyne Vanasse, has two sons (Peter and François) and three daughters (Jacqueline, Catherine and Anne Marie). Clubs: Mount Royal; St. James's; Royal Montreal Golf;

JOHN D. THOMPSON

M.A.A.A. Recreations: Skiing and golf. Residence: 336 Lethbridge Avenue, Town of Mount Royal, Quebec H3P 1E5.

Thompson, John M., BESc.
President and Chief Executive Officer, IBM Canada Ltd. 3500 Steeles Avenue East, Toronto, Ontario L3R 2Z1. Born Toronto, Ontario, October 27, 1942; son of John M. Thompson and Joyce (Horsey) Thompson. Educated: Upper Canada College, Toronto; University of Western Ontario, BESc., 1966. Joined IBM Canada Ltd., London, Ontario in 1966; Systems Engineering Manager, Hamilton, 1969; Branch Manager, Montreal, 1974; Regional Vice-President, Toronto, 1980; Vice-President, Marketing, 1982; Vice-President, Finance and Planning, 1984; President, 1985; Board of Directors, 1985. Member: Association of Professional Engineers of Ontario; Corporate-Higher Education Forum; Upper Canada College Foundation; University of Western Ontario

JOHN M. THOMPSON

Advisory Council. Married Melinda Northway, 1967; has three children (John, Lindsay and Jay). Club: The Royal Canadian Yacht Club. Society: Kappa Alpha. Recreations: sailing and skiing.

Thompson, John M., B.Sc.
Président et chef de la direction d'IBM Canada Ltée. 3500 Steeles Avenue East, Toronto (Ontario) L3R 2Z1. Né à Toronto (Ontario) le 27 octobre 1942; fils de John M. Thompson et de Joyce Thompson (née Horsey). Études: Upper Canada College, Toronto; University of Western Ontario, B.Sc., 1966. Entre chez IBM Canada Ltée en 1966 à London (Ontario); directeur de l'assistance technico-commerciale, Hamilton, 1969; directeur de succursale, Montréal, 1974; vice-président de la région du Centre, Toronto, 1980; vice-président à la mise en marché, 1982; vice-président aux finances et à la planification, 1984; président, 1985; membre du conseil d'administration, 1985. Membre: Association of Professional Engineers of Ontario; Forum Entreprises-Universités; Upper Canada College Foundation; University of Western Ontario Advisory Council. A épousé Melinda Northway en 1967; a trois enfants (John, Lindsay et Jay). Club: The Royal Canadian Yacht Club. Société: Kappa Alpha. Loisirs: voile et ski.

Thompson, Robert William, P.Eng.
President and Director, Boart Canada Inc. 2442 South Sheridan Way, Mississauga, Ontario L5J 2M7 (416) 822-7922. Born November 4, 1932 in Tweed, Ontario; son of the late Francis Thomas Wiggins of Queensborough, Ontario and the late Mary Edna (Sexsmith) Thompson of Actinolite, Ontario. Educated: University of Toronto, B.A.Sc. Mechanical Engineering 1954. Engineering, Pratt & Whitney Canada Inc., Montreal, 1954 – 77, through various positions including Test Engineer, Design Engineer, becoming Marketing Director, Industrial & Marine Division, 1977 – 78; President and Director, Cooper Energy Services Ltd. and President and Director, Cooper Rolls Corporation, 1978 – 85. Member: Order of Engineers of Quebec; Association of Professional Engineers of Ontario; The Canadian Institute of Mining and Metallurgy; Association Pipeline Longitude 75° (President, 1975 – 76). Commissioned Flying Officer in the Royal Canadian Air Force Supplementary Reserve. Married

ROBERT WILLIAM THOMPSON

Maija Valdmanis, daughter of Dr. Osvalds L. Valdmanis, September 13, 1969, has three sons (Douglas, Daniel and Robert), two stepsons (Andrejs and Christopher) and one step-daughter (Heidi). Clubs: Mississaugua Golf and Country Club; Ontario Racquet Club. Recreations: Sports cars, hunting, fishing and tennis. Residence: 1203 Greenoaks Drive, Mississauga, Ontario L5J 3A1.

Thomson, Claude Renwick, Q.C.
Partner, Campbell, Godfrey & Lewtas, law firm. P.O. Box 36, Toronto-Dominion Centre, Toronto, Ontario M5K 1C5. Born Toronto, Ontario, September 30, 1933; son of William James and Cecile Thomson, both of Ottawa, Ontario. Educated: St. Patrick's College, Ottawa; Osgoode Hall Law School, Toronto. Read law with Malcolm Robb,

CLAUDE RENWICK THOMSON

1956 – 58; called to the bar of: Ontario, 1958; St. Helena, 1963; Province of Alberta, 1974. Began as Partner, Langille & Thomson, Toronto; Partner, Campbell, Godfrey & Lewtas, Toronto, 1967; Past President, Canadian Bar Association; Fellow: International Academy of Trial Lawyers; American College of Trial Lawyers; Guest Lecturer, Osgoode Hall; Recipient of 1985 World Lawyer Award from the World Peace Through Law Centre; Director, Canadian Institute for Administration of Justice. Married Rosemary Ryan, daughter of Richard

Ryan, June 28, 1958; has five children (Brendan, Christopher, Campbell, Marguerite and Kelley). Clubs: Albany; Toronto Cricket, Skating and Curling Club; Caledon Mountain Trout. Society: Delta Chi. Recreations: fishing, boating and bridge. Roman Catholic. Residence: 67 Chatsworth Drive, Toronto, Ontario M4R 1R8.

Thomson, Richard Murray, B.A.Sc.(Eng.), M.B.A.
Chairman of the Board and Chief Executive Officer, The Toronto-Dominion Bank, Toronto, Ontario M5H 1A2. Director: The Cadillac Fairview Corporation Limited; Canadian Gypsum Company Ltd.; Eaton's of Canada; INCO Limited; International Thomson Organization Limited; S.C. Johnson and Son Ltd.; The Prudential Insurance

RICHARD MURRAY THOMSON

Co. of America; The Toronto-Dominion Bank; Union Carbide Canada Limited. Born Winnipeg, Manitoba, August 14, 1933; son of the late Harold W. Thomson and Mary (Lees) Thomson. Educated: University of Toronto, B.A.Sc.(Engineering), 1955; Harvard Business School, Master of Business Administration, 1957; Queen's University, Kingston, Ontario, Fellow's Course in Banking, 1958. Joined the Toronto-Dominion Bank at Head Office, Toronto, 1957; served in several branches in positions of increasing responsibility in Toronto and Montreal; Assistant to President, Head Office, 1963; Chief General Manager, 1968; Vice-President, Chief General Manager and Director, 1971; President, 1972; President and Chief Executive Officer, 1977; Chairman and Chief Executive Officer, 1978. Vice-Chairman, Board of Trustees, Hospital for Sick Children.

Thomson, Thomas Harold, B.Sc., M.B.A.
President and Chief Executive Officer, Suncor Inc. 20 Eglinton Avenue West, Toronto, Ontario M4R 1K8. Telephone: (416) 485-2500. Born Winnipeg, Manitoba, February 12, 1935. Educated: University of Toronto, B.A.Sc.; Harvard Business School, M.B.A. Joined Imperial Oil Limited as Senior Sales Analyst, Quebec marketing region, Montreal, 1959; held various positions, marketing department, 1959 – 74; named Director and Vice-President, Home Oil Distributers, Vancouver, July, 1974; on loan assignment, Exxon, New York, 1975 – 76; returned to Toronto as Assistant General Manager, Marketing, 1976; appointed Vice-

THOMAS HAROLD THOMSON

President and General Manager, Marketing Department, August, 1976; Senior Vice-President and Director, 1980; President and Chief Operating Officer, Suncor Inc., January, 1985; elected a Director, Suncor Inc., April, 1985; appointed President and Chief Executive Officer, 1986. Member: American Petroleum Institute; Association of Professional Engineers of Ontario; Business Council on National Issues; Board of the Harvard Business School Club; Board of Keyano College Foundation. Married Nancy, has two daughters (Lynn and Laurie) and one son (Gregory). Clubs: Rosedale Golf, Toronto; Badminton and Racquet, Toronto; York Club, Toronto. Recreations: tennis and skiing.

Thornhill, The Honourable Roland John
Government Minister, Department of Development, Province of Nova Scotia. P.O. Box 519, Halifax, Nova Scotia B3J 2R7.

ROLAND JOHN THORNHILL

Member of the Board: Industrial Estates Limited; Sydney Steel Corporation; Small Business Development Corporation; Waterfront Development Corporation. Born Grand Bank, Newfoundland, September 3, 1935; son of Archibald and Ruth (Williams) Thornhill. Educated: Memorial and Dalhousie University. Past President and Senator, Dartmouth Chamber of Commerce; Chairman, Flowers of Hope Campaign, Canadian Association for the Mentally Retarded; Member, Salvation Army Advisory Board. Member of Dartmouth City Council, 1961; Mayor, 1967 to 1973; first elected Nova Scotia Legislature, 1974; re-elected, 1978; appointed Senior Cabinet Minister, October 5, 1978; Minister of Development; Minister, Nova Scotia Research Foundation Corporation. Honours: Vanier Award, 1974. Married to the former Mary MacLeod, of St. Ann's, Victoria County, Nova Scotia, father of two children (Christopher and Jeffrey). Clubs: Kiwanis; Brightwood Golf; Dartmouth Curling. Recreations: curling and reading. Progressive Conservative. United Church.

Tindale, T. John
President and Chief Executive Officer, Canadian Oxygen Limited (est. October, 1951), a manufacturer and distributor of medical and industrial gases and related products. 89 Queensway West, 5th floor, Mississauga,

T. JOHN TINDALE

Ontario L5B 2V2. President and Director, Canadian Helium Limited. Director: Canadian Oxygen Limited; Medishield Products Limited. Born Toronto, Ontario, May 13, 1930; son of Charles and Muriel (Royle) Tindale, both of Toronto. Began as a high pressure pipeline welder in the construction industry, Toronto, 1948 – 1955; became a Trade Instructor for the Government of Ontario, 1955 – 1960; joined Canadian Oxygen Limited as a Technical Service Representative, 1960; was promoted to Salesman; Product Supervisor; Regional Manager; General Manager; Vice-President of Operations. Member: Toronto Board of Trade; Director: Compressed Gas Association; Welding Institute of Canada. Married Joyce Lillian Goldie, daughter of James Goldie, April 21, 1951; has three children (Mark, Deborah and Dianna). Clubs: Credit Valley Golf & Country; The University of Western Ontario Business School Club of Toronto. Recreations: golf and skiing. Protestant. Residence: 1485 Tecumseh Park Drive, Mississauga, Ontario L5H 2W7.

GEORGE TIVILUK

Tiviluk, George, Q.C., B.A.
Partner, Campbell, Godfrey & Lewtas (est. 1870), Barristers & Solicitors. P.O. Box 36, Toronto-Dominion Centre, Toronto, Ontario M5K 1C5. Chairman of the Board: Carl Zeiss Canada Limited; and director of other Canadian companies. Born Windsor, Ontario, June 1, 1934; son of Alexander and Mary Tiviluk. Educated: Walkerville Collegiate Institute, Windsor, Ontario; University of Western Ontario, B.A. (Honours Business Administration), 1956; Osgoode Hall Law School, 1960. Called to the bar of Ontario, 1960; appointed Queen's Counsel 1978. Articled and associated with Campbell, Godfrey & Lewtas, Toronto, 1958 – . Member: Law Society of Upper Canada; Canadian Bar Association; International Bar Association; Licensing Executives Society, Inc. Director, Toronto Symphony Orchestra; Associate Director, Festival of the Sound Music Festival. Married Beryl Elizabeth Hartwell, daughter of George O. and Barbara Hartwell, September 6, 1958; has four children (David Alexander, Jennifer Elizabeth, William John and Gillian Mary). Clubs: University (Director, 1974 – 78; President, 1977); Granite. Fraternity: Beta Theta Pi (Secretary, University of Western Ontario Chapter, 1955). Recreations: tennis and travel. Residence: 236 Cortleigh Boulevard, Toronto, Ontario M5N 1P7.

Torrey, David Leonard
Vice-Chairman, Dominion Securities Inc. P.O. Box 21, Commerce Court South, Toronto, Ontario M5L 1A7. Director: Total Petroleum (North America) Ltd.; Phillips Cables Limited; Wajax Limited; Canadian Stebbins Engineering & Mfg. Co. Ltd. Born Ottawa, Ontario, October 6, 1931; son of Arthur Starratt Torrey of Rockland, Massachusetts, and Josephine (Leonard) Torrey (deceased 1959) of Gouverneur, New York. Educated: public school, Westmount, Quebec; Vermont Academy, Saxtons River, Vermont, U.S.A.; St. Lawrence University, B.A., Economics; University of Western Ontario, Graduate School of Business Administration, Diploma. Governor: Investment Bankers' Association, 1971 – 72; Securities Industries Association, 1972 – 73; Governor (1969 – 73) and Chairman (1971 – 73), Montreal Stock Exchange; Chairman, Montreal (Downtown) YMCA, 1972 – 74; Member of Council, Montreal

Board of Trade, 1971 – 72. Married Margaret Edith Molson, daughter of W. Hobart Molson, September 17, 1955, divorced; has five children (John Winthrop, Arthur Bruce, David Molson, Heather Murphy and Diana Bruce). Clubs: Toronto; Montreal Badminton & Squash; The Mount Royal; Royal Montreal Golf. Society: Beta Theta Pi (Beta

DAVID LEONARD TORREY

Zeta Chapter – St. Lawrence University). Recreations: Sailing, golf, tennis and skiing. United. Residence: 360 Bloor St. E., Toronto, Ontario M4W 3M3.

Tory, Edward Alexander, B.Comm., LL.B. Partner, Campbell, Godfrey & Lewtas, barristers and solicitors. P.O. Box 36, Toronto-Dominion Centre, Toronto, Ontario M5K 1C5. Born Toronto, Ontario, December 9, 1938; son of James Marshall and Pearl Millar (Kennedy) Tory, both of Toronto. Educated: University of Toronto Schools; University of Toronto, B.Comm., 1961, LL.B., 1964. Called to the bar of Ontario, 1966. Member: Canadian Bar Association; Canadian Tax Foundation. Married Meta Montgomery Campbell, daughter of Dr. James M. Campbell, August 7, 1971; has two children (Campbell Judd and Elspeth

EDWARD ALEXANDER TORY

Buckley). Clubs: Granite; Rosedale Golf; University. Society: Psi Upsilon. Recreations: Golf, squash and skiing. United Church. Residence: 73 Sighthill Avenue, Toronto, Ontario.

Tory, John Arnold, Q.C., LL.B. President and Director, The Thomson Corporation Limited; Thomson Equitable Corporation Ltd.; The Woodbridge Company Limited. 65 Queen Street West, Toronto, Ontario M5H 2M8. Deputy Chairman and Director: Thomson Newspapers Limited, 65 Queen Street West, Toronto, Ontario M5H 2M8; International Thomson Organisation Limited, 20 Queen Street West, Suite 2206, Toronto, Ontario M5H 3R3. Partner, Tory, Tory, DesLauriers & Binnington, IBM Tower, Toronto-Dominion Centre, Suite 3200, P.O. Box 270, Toronto, Ontario M5K 1N2. Vice-Chairman and Director, Thomson Newspapers Inc., (United States). Deputy Chairman and Director, International Thomson Holdings Inc., (United States). Director: International Thomson Organisation PLC, (United Kingdom); The Royal Bank of Canada; Abitibi-Price Inc.; Sun Life Assurance Company of Canada;

Hudson's Bay Company; Rogers Communications Inc.; Scottish & York Holdings Limited; Starson Investments Limited; Consolidated Talcorp Limited. Born Toronto, Ontario, March 7, 1930; son of late John Stewart Donald and Kathreen Jean Tory of Toronto. Educated: University of Toronto Schools; Phillips Academy, Andover, Massachusetts; University of Toronto, LL.B., Osgoode Hall. Called to the bar of Ontario, 1954; appointed Queen's Counsel January 1, 1965. Member: Canadian Bar Association; Honorary Solicitor, Canadian Mental Health Association. Member, The Council, Canadian Pyschiatric Research Foundation.

JOHN ARNOLD TORY

Married Elizabeth Bacon, daughter of the late Howard Edward Bacon, May 15, 1953; has four children (John Howard, Jeffrey Stewart Donald, Michael Alexander and Jennifer Anne). Clubs: Rosedale Golf; York; Toronto; Craigleith Ski; Granite. Society: Psi Upsilon Fraternity. Recreations: golf, skiing and tennis. United Church.

Trabandt, Dr. Joachim, LL.D., B.Sc.(Econ.) President, Trafor Corporation. 24 Ravenscroft Circle, Willowdale, Ontario M2K 1W9. Born Ruegenwalde, Germany, December 14, 1935; son of Paul Trabandt, Schlawe, Germany, and of the late Charlotte Ziebell, Schoenenberg, Germany. Educated: Katharineum zu Luebeck, Germany; University of Hamburg, Degree and Doctorate

JOACHIM TRABANDT

in Law; Faculté Internationale de Droit Comparé, Strasbourg, France, Diplôme de Droit Comparé; University of London, England, B.Sc.(Econ.). Apprentice, Feder & Berg Export House, Hamburg, Germany, April 1956; Deutsche Bundesbank, Germany, October 1, 1963; Assistant to the Board, Gerling Konzern Globale, Cologne, Germany, August 1, 1966; Assistant Manager, Gerling Global Reinsurance Co. Ltd., London, England, July 1, 1967; Manager, Gerling Insurance Service Co. Ltd., London, England, July 1, 1969; Director, Concordia Lebensvers. A.G., Cologne, Germany, October 1, 1970; General Manager and Chief Agent for Canada, Concordia Life Insurance Co., Toronto, January 1, 1971; President, Colonia Life Insurance Co., Toronto, January 1, 1977; President, Trafor Corporation, January 1, 1981. Past President and Director German Language Schools (Metro Toronto) Inc.; Past Director, Canadian German Chamber of Industry and Commerce; German-Canadian Business and Professional Association. Member: Mensa; Schlaraffia.

Married Hanna Margarete Wulf, daughter of the late Franz Wulf, June 6, 1961; has two children (Joerg Joachim and Jan Uwe). Recreations: sports, boating, music and reading. Residence: 24 Ravenscroft Circle, Willowdale, Ontario M2K 1W9.

Treat, Jr., Sanford Morris, B.A., M.B.A.
Partner, Treat & Associates, management consultants and executive search recruiters. P.O. Box 77, Toronto-Dominion Centre, Suite 2550, Toronto, Ontario M5K 1E7. Director: Bank of Montreal Mortgage Corporation; Canada Colours & Chemicals. Born Flushing, New York, January 22, 1923; son of Sanford M. Treat, Sr., and Jane Elizabeth (Woodruff) Treat, both from the United States. Educated: Deerfield Academy; Dartmouth College, B.A.; C.E.I.,

SANFORD MORRIS TREAT, JR.

Geneva, M.B.A. Salesman, Alcan Aluminum Limited, Montreal, 1950 – 54; Export Manager, Alcan Aluminum Limited, New York, 1954 – 56; President, Alcan de Venezuela, Caracas, 1957 – 60; Production Manager, Alcan Aluminum Limited, New York, 1960 – 64; National Sales Manager, Alcan Aluminum Corporation, Cleveland, 1965 – 72; Vice-President and General Sales Manager, 1972 – 74; Vice-President and General Manager, 1974 – 78; Executive Vice-President, 1979 – 80; President, Alcan Canada Products Limited, Toronto, 1980 – 85. Member: Aluminum Association, Past Chairman of Rolled Products Division; National Association of Aluminum Distributors, Alcan Delegate; Canadian Manufacturers' Association; American Manufacturers' Association; National Conference Board; Member of the Leadership Cleveland Programme. Served in the U.S. Army, 1942 – 46. Married Barbara Danuke; has three children (Sanford Morris III, Leslie Treat and Cynthia Hollister). Clubs: Ontario; Toronto Lawn Tennis; Downtown Tennis; Mayfield Country; Fitness Institute; Alpine Ski; Homestead Court Club, Colorado; Rotary. Recreations: skiing, tennis and golf. Protestant. Residences: 65 Harbour Square, Apt. 1704, Toronto, Ontario; Box 1020, 8 Casteel Creek Drive, Edwards, Colorado 81632.

Tremblay, Gérald, C.A.
Managing Partner, Arthur Andersen & Co., chartered accountants. P.O. Box 1200, 800 Dorchester W., Montreal, Quebec H3B 1X9. Born Kenogami, Quebec, May 25, 1941; son

GÉRALD TREMBLAY

of J. Rosaire and Gertrude (Harvey) Tremblay, both of Levis, Quebec. Educated: Petit Séminaire de Québec; Laval University, B.A., 1963; Licence in Accounting, 1966. Began as Assistant Auditor, Arthur Andersen & Co., Toronto, 1966; Manager, Arthur Andersen & Co., Montreal, 1970; Partner, Arthur Andersen & Co., Toronto, 1975; Managing Partner, Arthur Andersen & Co., Montreal, 1976. Member: Canadian Institute of Chartered Accountants; Order of Chartered Accountants of Quebec; Ontario Institute of Chartered Accountants; Chamber of Commerce; Junior Achievement of Quebec. Recreations: golf, hunting, fishing and travel. Club: St. James's (Past President). Catholic. Residence: 3844 Draper Avenue, Montreal, Quebec H4A 2P1.

Trites, Gerald David, B.A., C.A.
Partner, Thorne Ernst & Whinney, chartered accountants. 1959 Upper Water Street, Suite 1600, Halifax, Nova Scotia B3J 3N2. Born Moncton, New Brunswick, October 10, 1941; son of Marion Elizabeth and Gerald Thomas Trites. Educated: Moncton High School, Diploma, 1960; Ontario Institute of Chartered Accountants, C.A., 1965; York University, B.A. (Economics), 1974. Senior Auditor, Clarkson Gordon, London, Ontario, 1965 – 67; Research Manager, Canadian Institute of Chartered Accountants, Toronto, 1967 – 72; Assistant Director of Education, Canadian Institute of Chartered Accountants, 1972 – 74; joined Thorne Riddell as Manager, Toronto/Halifax, 1974 – 79; Partner, Thorne Riddell and successor firm, Thorne Ernst & Whinney, Halifax, 1979 – ; Regional Director of Quality Control, Halifax, 1979 – 86; Member, Thorne Riddell National Standards Committee, Toronto, 1977 – 84; Regional Director of Finance and Administration, Halifax, 1985 – 86; Regional Director of Accounting and Audit, 1986 – . Member Thorne Ernst & Whinney Accounting and Auditing Standards Committee, 1986 – . Member: Institute of Chartered Accountants of Ontario, 1965 – ; Institute of Chartered Accountants of Nova Scotia, 1974 – ; Canadian Academic Accountants Association, 1980 – ; American Accounting Association, International Division, 1982 – ; Canadian Association of Information Science, 1986 – ; EDP Auditors' Association, 1985 – ; Canadian Information Processing Society, 1986 – . Author of: Several articles published in *CA Magazine*, including: "Accounting for Business Combinations", 1969; "Accounting for Long Term Intercorporate Investments", 1972;

GERALD DAVID TRITES

"Accounting for Portfolio Investments", 1976; "A New Approach to Accounting for Portfolio Investments", 1984. Co-author and author of several articles published in various publications; Lecturer of Advanced Accounting, St. Mary's University, 1977 – 79. Chairman: CICA Study Group on Portfolio Investments, 1981 – 84 (research study published May, 1984); Eastern Section of Auditing Standards Committee of Canadian Institute of Chartered Accountants, 1984 – 86; Auditing Standards Committee of Canadian Institute of Chartered Accountants 1986 – . Treasurer, Metropolitan Festival Corporation, 1985 – 86. Married Susan Jane Trites; has five children (John, Jamie, Leeanne, Christopher and David). Clubs: Halifax Club, (Member since 1983); City Club of Halifax (President, 1979 – 80). Recreations: canoeing and classical guitar. United Church. Residence: 104 Meadowbrook Drive, Bedford, Nova Scotia B4A 1R3.

Trollope, Robert Woodland
President, Westminster Financial Services Limited; Dominion Automobile Association; North American Automobile Association; L'Association de l'Automobile Québec. 201 King Street, London, Ontario N6A 4T3. Member, at Lloyd's. Born Toronto, Ontario, June 11, 1914; son of the late Robert Hambly and the late Charlotte Louise (Woodland) Trollope. Married Eileen Lillian Graham, daughter of the late Albert H. and

ROBERT WOODLAND TROLLOPE

Louisa Graham, of Kent, England; has six children (Robert Graham, Anthony Woodland, Thomas Heath, Rowlin Kent, Charlotte Deborah and Elizabeth Jill). Clubs: Brooks, London, (U.K.); Granite, Toronto; London and London Hunt & Country, London, Ontario; Metropolitan, (NYC); Royal Canadian Yacht, Toronto; Royal Thames Yacht, London, (U.K.); Toronto, Toronto; Trollope Hunt, M.F.H., Thorndale, Ontario. Residence: Darwood, Hyde Park, Ontario N0M 1Z0.

Trudeau, The Right Honourable Pierre Elliott, P.C., C.C., C.H., Q.C., M.A., LL.L., LL.D., M.R.S.C.
Consultant to Heenan Blaikie. 1001 de Maisonneuve West, Suite 1400, Montreal, Quebec H3A 3C8. Former Prime Minister of Canada. Born Montreal, Quebec, October 18, 1919; son of Charles-Émile Trudeau and Grace Elliott. Educated: public schools and collegiate institutes in Montreal, Quebec; graduated from Jean-de-Brébeuf College, Montreal, with B.A., Honours standing, 1940; studied law at the University of Montreal, graduating with Honours, 1943; received his Master of Arts in Political Economy from Harvard University, 1945; followed this with several years of post-graduate studies in law, economics and political science at the École des sciences politiques in Paris and the London School of Economics. Called to the bar of Province of Quebec, 1943. Joined the Privy Council in Ottawa as a desk officer in 1949; practised law, specializing in Labour Law and civil liberties cases in the Province of Quebec, 1951; at the same time, co-founded and co-directed the monthly publication of a review entitled Cité libre; appointed Associate Professor of Law, University of Montreal, where he taught constitutional law, civil liberties and carried out research while on the staff of the Institut de recherches en droit public, 1961. Elected to the House of Commons for the constituency of Mount-Royal, 1965; appointed Parliamentary Secretary to the Right Honourable Lester B. Pearson, January 1966, and was re-appointed to this post in January 1967; appointed Minister of Justice and Attorney General of Canada, April 4, 1967; elected Leader of the Liberal Party of Canada at the Leadership Convention in Ottawa, April 6, 1968; sworn in as Prime Minister of Canada on April 20, 1968; resigned as Prime Minister, June 4, 1979 following defeat of Liberal Government, May 22, 1979; sworn in as Prime Minister of Canada following general election of February 18, 1980 on March 3, 1980; re-elected M.P. for Mount-Royal in the general elections of June 25, 1968, October 30, 1972, July 8, 1974, May 22, 1979 and February 18, 1980; Resigned as Leader of the Liberal Party, June 16, 1984, and as Prime Minister, June 30, 1984. Honourary degrees and awards: Doctorate of Laws, University of Alberta, 1968, Queen's University, 1968; Doctorate of Letters, University of Moncton, 1969; Doctorate of Laws, University of Ottawa, 1974, Duke University, 1974; Order of Merit, University of Montreal, 1975; Freeman of the City of London, 1975; Dean of Faculty of Law, Uni-

versity of Poitiers, 1975; Doctorate of Laws, University of Keio, Japan, 1976; Berkeley Citation, University of California, 1977; Family of Man Award, New York City

PIERRE ELLIOTT TRUDEAU

Council of Churches, 1981; Doctorate of Laws: St. Francis Xavier University, 1982; Notre Dame University, 1982; Dalhousie University, 1983; McGill University, 1985; The University of British Columbia, 1986; Albert Einstein Peace Prize, 1984; Companion of the Order of Canada, November, 1985. Previously married to Margaret Joan Sinclair; has three children (Justin Pierre, Alexandre Emmanuel and Michel Charles-Émile).

Trudeau, Le très honorable Pierre Elliott, C.P., C.C., C.H., C.R., M.A., LL.L., LL.D., M.S.R.C.
Expert-conseil Heenan Blaikie, 1001 de Maisonneuve ouest, Suite 1400, Montréal, Québec H3A 3C8. Ancien Premier ministre du Canada. Né à Montréal (Québec) le 18 octobre 1919; fils de Charles-Émile Trudeau et de Grace Elliott. Études: Fréquente les écoles publiques et les collèges de Montréal; obtient, en 1940, un B.A. du Collège Jean-de-Brébeuf de Montréal; étudie le droit à l'Université de Montréal, obtient la licence et est reçu au Barreau du Québec en 1943; obtient une maîtrise en sciences politiques de l'Université Harvard en 1945; suivent plusieurs années de perfectionnement en droit et en sciences politiques et économiques à l'École des sciences politiques de Paris et à la London School of Economics. Se joint au Bureau du Conseil privé à Ottawa, en 1949, à titre d'économiste et de conseiller; en 1951, exerce le droit dans la province de Québec et se spécialise en droit ouvrier et dans les causes de droit public et de libertés civiques; à la même époque, est cofondateur et codirecteur de la revue mensuelle Cité libre; en 1961, nommé professeur agrégé de droit à l'Université de Montréal, où il enseigne le droit constitutionnel et le droit public et se livre à des recherches comme membre de l'Institut de recherches en droit public. Élu député de Mont-Royal à la Chambre des communes en 1965; nommé secrétaire parlementaire du très honorable Lester B. Pearson en janvier 1966 et nommé de nouveau à ce poste en janvier 1967; nommé ministre de la Justice et procureur général du Canada le 4 avril 1967; élu chef du Parti libéral du Canada lors du congrès tenu à Ottawa le 6 avril 1968; assermenté comme Premier ministre du Canada le 20 avril 1968; il démissionna de cette fonction le 4 juin 1979, après la défaite du gouvernement libéral aux élections du 22 mai 1979; assermenté de nouveau au poste de Premier ministre le 3 mars 1980, à la suite des élections générales tenues le 18 février 1980; réélu député de Mont-Royal lors des élections générales du 25 juin 1968, du 30 octobre 1972, du 8 juillet 1974, du 22 mai 1979 et du 18 février 1980; A démissionné comme chef du Parti libéral le 16 juin 1984 et comme Premier ministre le 30 juin 1984. Distinctions et grades honorifiques: doctorats en droit de l'Université de l'Alberta, 1968, et de l'Université Queen's, 1968; doctorat ès lettres de l'Université de Moncton, 1969; doctorats en droit de l'Université d'Ottawa, 1974, et de l'Université Duke, 1974; Ordre du Mérite, Université de Montréal, 1975; "Freeman" de la ville de Londres, 1975; doyen honoraire de la faculté de droit de l'Université de Poitiers, 1975; doctorat en droit de l'Université de Keio, Japon, 1976; Berkeley Citation, Université de la Californie, 1977; Family of Man Award, Conseil des Églises de la ville de New York, 1981; doctorats en droit: de l'Université Saint-François-Xavier, 1982; de l'Université

Notre-Dame, 1982; de l'Université Dalhousie, 1983; de l'Université McGill, 1985, et de l'Université de la Colombie-Britannique, 1986; Albert Einstein Peace Prize, 1984; nommé Compagnon de l'Ordre du Canada en novembre 1985. Autrefois marié à Margaret Joan Sinclair, trois enfants (Justin Pierre, Alexandre Emmanuel et Michel Charles-Émile).

Tully, John P., M.B.E., B.Sc., Ph.D., F.R.S.C.
Oceanographer and Research Scientist. Born Brandon, Manitoba, November 29, 1906; son of John and Agnes (Mott) Tully. Educated: University of Manitoba, B.Sc., 1931; University of Washington, Ph.D., 1948. Joined staff Biology Station, Nanaimo, British Columbia; led Fisheries Research Board's oceanographic program on Pacific coast for many years; seconded to Royal Canadian Navy as a scientist, 1942 – 46; appointed Oceanographer-in-Charge, Pacific Ocean Group, 1946. Past Member: Canadian Institute of Chemists; American Geophysicists Union; Association of Advanced Science, President, 1963 (World Division); American Society of Limnology and Oceanography; Chemical Institute. Author of: many scientific papers in the field of oceanography. Member: Nanaimo School Board, 1953 – 55; Nanaimo Civil Defence, 1940 – 43; British Columbia Research Council, 1960 – 64. Consultant in Oceanography to Chairman, Fisheries Research Board, 1965; Secretary, Canadian Committee on Oceanography. Honours: Member, Order of British Empire (MBE) 1945; Coronation Medal, 1953; Fellow, Royal Society of Canada, 1964; Medaille Commemorative de Prince Albert I de Monaco (Manley-Bendall Prize), 1967; Queen's Silver Jubilee Medal, 1978; in 1984 the Meteorological and Oceanographic Society cast the John P. Tully medal to be awarded annually for outstanding contributions to Canadian Oceanography; the Canadian Department of Fisheries and Oceans named a new Canadian Scientific Ship "John P. Tully" in recognition of his achievements in Canadian Oceanography, 1984. Married Ethel Lorraine, September 18, 1938; has three children (Jean Agnes (Prout), Ann Lorraine (Gill) and James Hamilton). Fraternity: Sigma Xi. Recreation: swimming. United Church. Residence: 2740 Fandell Avenue, Nanaimo, British Columbia V9S 3R3.

Turnbull, Thomas Robert, B.Comm., F.C.A.
Chairman, Thorne, Ernst & Whinney, chartered accountants. Box 87, Commerce Court Postal Station, 2200 Commerce Court West, Toronto, Ontario M5L 1C6. Born Montreal, Quebec, April 15, 1928; son of David Lawrence and Marion Breen. Educated: Sir George Williams University, B.Comm., 1955. Career: Accountant, Montreal Shipping Co. Ltd., Montreal, 1944 – 55; Auditor, Ernst & Ernst, 1955 – 59; Administrative Manager, J.B. Williams Co. Ltd., 1960; Audit Manager, Ernst & Ernst, 1960 – 69;

THOMAS ROBERT TURNBULL

Partner, 1969 – 73; Office Managing Partner, 1973 – 77; Chairman and Chief Executive Officer, 1977 – 86, Canadian firm name changed to Ernst & Whinney, 1979; Chairman, Thorne, Ernst & Whinney, since merger, 1986 – . Member: Canadian Institute of Chartered Accountants. Married Joan Elizabeth Colton, June 3, 1950; has three children (Nancy, David and Glenna). Clubs: Rosedale Golf; York Downs Golf & Country; Granite; National Club. Recrea-

tions: golf, skiing, fishing and reading. Residence: 56 Fifeshire Road, Willowdale, Ontario M2L 2G8.

Turner, The Right Honourable John Napier, P.C., Q.C., M.P.
Leader of the Opposition. National Leader of the Liberal Party of Canada. Born Richmond, Surrey, England, June 7, 1929; son of Leonard Turner of England and Phyllis (Gregory) Turner of Canada. Educated: Normal Model Public School; Ashbury College; St. Patrick's College (all of Ottawa); University of British Columbia, B.A. (Hons., Political Science), 1949; Oxford University, England, Rhodes Scholar, B.A. (jurisprudence), 1951, Bachelor of Civil Law, 1952, M.A., 1957; University of Paris, graduate studies in French Civil Law. Called to the bar of: Gray's Inn, London, England, 1953; Quebec, 1954; Ontario, 1968; Barbados, 1969; Yukon and North West Territories, 1969; Trinidad, 1969; British Columbia,

JOHN NAPIER TURNER

1969; appointed Queen's Counsel 1968. Joined Stikeman, Elliott, Barristers and Solicitors, Montreal, 1954; first elected as Member of Parliament, Montreal-St. Lawrence-St. George, June, 1962; re-elected, April, 1963; re-elected, November, 1965; appointed Minister without Portfolio, December 18, 1965; appointed Registrar General April 4, 1967; Minister of Consumer and Corporate Affairs, December 21, 1967; Solicitor General, April, 1968; re-elected, riding of Ottawa-Carleton and appointed Minister of Justice and Attorney General of Canada, 1968; appointed Minister of Finance, January 28, 1972; resigned, September 10, 1975; later resigned as a Member of Parliament, February 12, 1976; joined the law firm of McMillan, Binch as partner, Toronto, 1976; elected Leader of the Liberal Party of Canada, June 16, 1984; was Prime Minister of Canada from June 30, 1984 – September 17, 1984; elected, riding of Vancouver Quadra, September 4, 1984. Married Geills McCrae Kilgour, May 11, 1963; has four children (Elizabeth, Michael, David and James Andrew). Liberal. Roman Catholic.

Turner, Le très honorable John Napier, C.P., C.R., député
Chef de l'opposition. Chef du Parti libéral du Canada. Né à Richmond, Surrey (Angleterre) le 7 juin 1929; fils de Leonard Turner, d'Angleterre, et de Phyllis (Gregory) Turner, du Canada. Études: école Normal Model; collège Ashbury et collège St-Patrick (Ottawa); Université de la Colombie-Britannique, baccalauréat spécialisé en sciences politiques, 1949; Université d'Oxford (Angleterre), boursier Rhodes, baccalauréat en jurisprudence, 1951, baccalauréat en droit civil, 1952 et maîtrise ès arts, 1957; la Sorbonne (France), études supérieures en droit civil français. Reçu aux barreaux: anglais (Gray's Inn, Londres), 1953; du Québec, 1954; de l'Ontario, 1968; de la Barbade, 1969; du Yukon, des Territories du Nord-Ouest, de la Trinité et de la Colombie-Britannique, 1969; nommmé conseil de la Reine en 1968. Entre au cabinet juridique Stikeman, Elliott, de Montréal, en 1954; élu pour un premier mandat comme député de la circonscription montréalaise de Saint-Laurent – Saint-Georges, juin 1962; réélu en avril 1963 et novembre 1965; nommé ministre sans portefeuille le 18 décembre 1965; registraire général le 4 avril 1967; ministre de la Consommation et des Corporations le 21 décembre 1967; solliciteur général en avril 1968; réélu dans la circonscription d'Ottawa-Carleton et nommé ministre de la Justice et

procureur général du Canada en 1968; nommé ministre des Finances le 28 janvier 1972; démissionne de ce poste le 10 septembre 1975; résigne son siège de député le 12 février 1976; se joint comme associé au cabinet juridique McMillan, Binch, de Toronto, en 1976; élu chef du Parti libéral du Canada le 16 juin 1984; Premier ministre du Canada du 30 juin au 17 septembre 1984; élu dans la circonscription de Vancouver Quadra le 4 septembre 1984. A épousé Geills McCrae Kilgour le 11 mai 1963; ils ont quatre enfants (Elizabeth, Michael, David et James Andrew). Libéral. Catholique.

Turner, Robert Joseph, B.A., B.Comm., LL.B.
Managing Partner, Milner & Steer (est. 1885), barristers and solicitors. 2900 Manulife Place, 10180 – 101 Street, Edmonton, Alberta T5J 3J5. Director and Secretary,

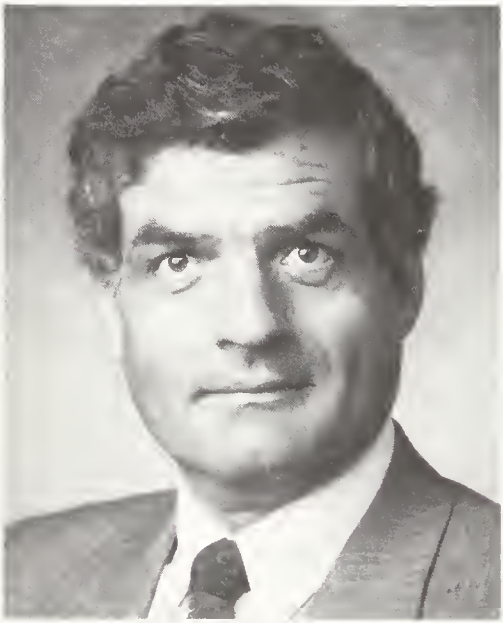

ROBERT JOSEPH TURNER

Millar Western Pulp Ltd. Born Claresholm, Alberta, November 27, 1946; son of Roy and Ada Turner. Educated: University of Lethbridge, Bachelor of Arts (Economics), 1970; University of Calgary, Bachelor of Commerce, 1971; University of Alberta, Bachelor of Law, 1974. Called to the bar of Alberta, 1975. Career: Marketing, Texaco Canada, Calgary, 1970 – 71; Economic Analyst, Syncrude Canada, Edmonton, 1973; Associate, Milner & Steer, Edmonton, 1974; Partner, 1979; Managing Partner, 1984. Member: Canadian Bar Association, Chairman, Securities Section, Northern Alberta, 1982 – 86. Cabinet Member, United Way of Edmonton, 1984; Director, Edmonton Art Gallery, 1985 – . Married Carol Dawn Turner, June 8, 1968. Clubs: Knights of Columbus; YMCA; Alberta Track and Field Association. Recreations: running, skiing and tennis. Conservative. Catholic. Residence: 583 Wahstao Road, Edmonton, Alberta T5T 2X9.

Turner, Ross James
Vice-Chairman, Genstar Corporation. Director: The Great-West Life Assurance Company; Rio Algom Limited. Born Winnipeg, Manitoba, May 1, 1930. Educated: University of Manitoba Extension, Certified Management Accountant, 1951; Banff School of Advanced Management, 1956. Held various accounting and financial management positions, 1951 – 62; Divisional Vice-President, BACM Industries, Winnipeg, 1962 – 63; Treasurer and Director, 1963 – 64; Executive Vice-President,

ROSS JAMES TURNER

1965 – 68; Executive Vice-President, Neonex International Ltd., 1968 – 69; President and Chief Operating Officer, 1969 – 71; President and Chief Operating Officer, Seaspan International Ltd., 1971 – 72; President and Director, Genstar Western Ltd., 1973 – 76; Chief Executive Officer, Genstar Corporation, 1976 – 86; Vice-Chairman, 1986 – . Member: The Bay Area International Forum; The Advisory Council of the University of British Columbia Faculty of Commerce and Business Administration; President and Director of The San Francisco Chamber of Commerce and Vice-Chairman and Director of The San Francisco YMCA. Fellow: The Society of Management Accountants of Canada.

Twa, Craighton Oliver, B.Sc.
President, Alberta Power Limited, electric utility with operations in Alberta, the Yukon and Northwest Territories. 10035 – 105 Street, Edmonton, Alberta T5J 2V6. President, The Yukon Electrical Company Limited, electric utility, Whitehorse, Yukon Territory. President, Northland Utilities Limited, Hay River, Northwest Territories. Born Drumheller, Alberta, October 15, 1937; son of Freda and Joe Twa. Educated: University of Alberta, B.Sc. (Electrical Engineering), 1959. Career: Manager Marketing, Alberta Power Limited, Edmonton, 1973; Manager Customer Services, 1976; Vice-President Customer Services, 1980; Senior Vice-President and General Manager, 1985; President, 1986. Member: Association of Professional Engineers, Geologists and Geophysicists of Alberta; Engineering Institute of Canada, Past Chairman, Edmonton Branch; Edmonton Chamber of Commerce. Vice-President and Director, Northwest Electric Light & Power Association; Director, Canadian Electrical Association. Married Eva Irene, May 7, 1960; has three children (Tracy, Robert and Carey). Clubs: Royal Glenora; Edmonton Club. Residence: 4107 Ramsay Crescent, Edmonton, Alberta T6H 5M9.

CRAIGHTON OLIVER TWA

Tweedy, Robert James, B.A., M.B.A.
President and Chief Executive Officer, PCL Industries Ltd. (est. 1969), manufacturer of polyethylene film products, furniture and pianos. 220 Bay Street, Suite 801, Toronto, Ontario M5J 1P3. Director: PCL Industries Ltd.; PCL Packaging Ltd.; PCL Packaging (U.K.) Ltd.; Sklar-Peppler Inc.; Bata Shoe Co. Inc., (U.S.A.); Fleck Manufacturing Inc.; J.C. Hallman Manufacturing Co. Ltd.; Campus Consolidated Investment Corp.; Cesco Ltd.; Hanson (1984) Inc.; Nu-Tech Precision Metals Inc.; Meridian Technologies Inc.; Union Steel Ltd. Born Toronto, Ontario, June 29, 1942; son of James D. and Barbara M. (Ault) Tweedy, both of Toronto. Educated: University of Toronto Schools; University of Toronto, B.A., Hons. Political Science and Economics; Stanford University, M.B.A., Dean's List. Consultant, McKinsey & Co. Inc., Toronto, Paris, Cleveland, 1966 – 72; Executive, Holderbank Financier Ltd., Zurich, Switzerland, 1972 – 73; President, Dufferin Concrete Products Group, Toronto, 1973 – 77; President and Regional Coordinator, Bata Shoe Co. Inc. (U.S.A. & Caribbean) Toronto, 1977 – 80; President, PCL Industries Ltd., Toronto, 1980 – . Chairman, Ontario Chapter, Young Presidents' Organization; Member, American Marketing Association. Director: University of Toronto Schools; Planned Parenthood of Toronto; Chairman, Ontario Government Provincial Task Force on Reorganization of the Ministry of Industry and

Tourism, 1976; Member, Ontario Government Advisory Committee for CAD/CAM and Robotics Technical Centre, 1982. Married Diana Maria Style, daughter of Humphrey B. Style, August 27, 1965; has two children (Laura Anne and Lisa Diana). Clubs: Rosedale Golf; Mississaugua Golf & Country; Rosedale Tennis; Ocean Reef

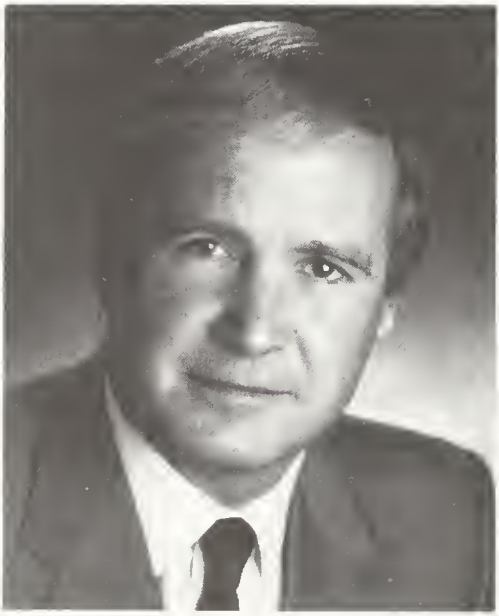

ROBERT JAMES TWEEDY

Club, Key Largo. Societies: Delta Kappa Epsilon; Strachan Committee (Trinity College, University of Toronto). Recreations: Fishing, tennis, golf and reading. Residence: 155 Rosedale Heights Drive, Toronto, Ontario M4T 1C7.

Ullman, Gary W., B.B.A.
President, Custom Manufacturing and Product Identification Divisions, CCL Industries Inc. (est. 1950), a leading custom manufacturer of national brand household, pharmaceutical, cosmetic, industrial and personal care products in Canada and manufacturer of self-adhesive products and labels. 235 Yorkland Boulevard, Suite 500, Willowdale, Ontario M2J 4Y8. Director: CCL Industries Inc.; Continental Can; Modern Press, Sioux Falls, South Dakota (Chairman); Kleen-Stik Fasson Limited; Advanced Extrusions; Dealer Label, Terre Haute, Indiana (Chairman); Member, Executive Committee, CCL.

GARY W. ULLMAN

Born Toronto, August 29, 1941; son of Wesley Art and Marion Lois (Lawson), both of Timmins, Ontario. Educated: Ellesmere Public; Weston Collegiate; Riverdale Collegiate; York University, majored in Economics. Began in sales, Charles Albert Smith, Toronto, 1961 – 62; General Manager, Rexall Drug, Carnegie Laboratories, 1962 – 66; Vice-President, General Manager and President, CCL, Chempac Division, 1966 – 81; President, Kleen-Stik Fasson Limited; Executive Vice-President and Chief Operating Officer, CCL (Custom Manufacturing Division), 1981 – 83; President, Custom Manufacturing and Product Identification Divisions, 1983. Member: CMCS; PAC; CCTFA; Sales and Marketing Executive, Toronto; Soap and Detergent Association, S.D.A. U.S.A.; Proprietary Association of Canada. Taught packaging course at Sheridan College. Has done hospital, civic and political fund raising. Married Cindy Saville, daughter of Edna and the late Harry Saville; has five children (Kenneth, Kim, Kristopher, Danielle and Brett). Clubs: Mississaugua Golf & Country; Board of Trade of Metropolitan Toronto; Boulevard; Fitness Institute. Residence: 420 Woodland Acres Crescent, Maple, Ontario L0J 1E0.

Upson, Warren Terrell, M.B.A., B.A.
President and Chief Executive Officer, Chemical Bank of Canada (est. 1973). 150 York Street, Toronto, Ontario M5H 3S5. Director: Chemical Bank of Canada; Chemical Bank of Canada Leasing Inc. Born New Haven, Connecticut, U.S.A., September 4, 1938; son of Julius Warren and Grace

WARREN TERRELL UPSON

(Fisher) Upson, both of Woodbury, Connecticut. Educated: Mount Hermon School; Yale University, B.A.; New York University, M.B.A. Began as a Trainee, Chemical Bank,

New York, January 1, 1964; Representative, National Division, September 1, 1965; Assistant Secretary, February 1, 1967; Assistant Vice-President, September 1, 1968; Vice-President, July 1, 1971; Vice-President, District Head, March 31, 1972; Vice-President, Regional Manager, December 31, 1974; Vice-President, Toronto, June 30, 1977; Senior Vice-President, May 1, 1981. Member: Board of Trade of Metropolitan Toronto; Past Member, Executive Committee, Foreign Bankers Section of Canadian Bankers Association and of the Executive Council, Canadian Bankers Association. Director: Junior Achievement of Metropolitan Toronto; Golf Club of Toronto. Chairman, Corporate Sponsorship Committee, Art Gallery of Ontario. Member: President's Council, Canadian Opera Company; Corporate Circle, Royal Ontario Museum. Lieutenant, U.S. Navy, 1960 – 63. Married Katherine Cannon Darrow, daughter of Daniel Alan Darrow, June 9, 1962; has three children (Daniel Warren, Mary Carter and Martha Terrell). Clubs: Toronto Cricket; Empire; Metropolitan; Canadian Club of New York. Recreations: tennis, squash, skiing and sailing. Protestant. Residence: 263 Glencairn Avenue, Toronto, Ontario.

Vachon, Cardinal Louis-Albert, D.Th., D.Ph., O.C., F.R.S.C.
Archbishop of Québec and Primate of Canada. Born St. Frederic (Beauce), Quebec, February 4, 1912; son of Napoleon and Alexandrine (Gilbert) Vachon. Educated: Quebec Seminary, B.A., 1934; Laval University, D.Ph., 1947; Angelicum, Rome, D.Th., 1949; Honourary D.Litt.: University of Guelph, 1966; University of Moncton, 1967; Honourary LL.D.: McGill University, 1964; University of Montreal, 1964; University of Victoria, 1964; Bishop University, 1968; Queen's University, 1968; University of Strasbourg, 1968; Notre Dame University, 1971; Carleton University, 1972; Laval University, 1982; Companion of the Order of Canada, 1970; Honourary Fellow of the Royal College of Physicians and Surgeons of Canada, 1972; Gloire de l'Escolle, Laval University, 1972, Prix 3 juillet 1608, 1983; Ordre national du Québec, 1985; Knight "Great Cross" of Ordre équestre St-Sépulchre de Jérusalem, 1985. Professor of Philosophy, Laval University, 1941 – 47; Professor of Theology, 1949 – 55; Superior of Grand Seminary of Quebec, 1955 – 59; Vice-Rector of Laval University, 1959 – 60; Rector of Laval University, 1960 – 72; Superior General "Séminaire de Québec," 1960 – 77; Auxiliary bishop of Québec, 1977 – 81; Appointed Cardinal with the title of St. Paul of the Cross, 1985. Member: Administration Board: Association of Universities and Colleges of Canada (AUCC), 1965 – 66; Association des universités partiellement ou entièrement de langue française (AUPELF), 1961 – 69; Fédération internationale des universités catholiques (FIUC), 1963 – 70; Association of Commonwealth Universities, 1965 – 66; Canadian Education Association; Société canadienne de théologie; Société canadienne de l'histoire de l'Église catholique; Catholic Theological Society of America; Société canadienne pour l'histoire et la philosophie des sciences; Société des écrivains canadiens; L'Ordre des francophones d'Amérique; Knights of Colombus; Administrative board of CCCB; Fellow of the Royal Society of Canada; Governor of Canadian Bible Society; Member of Sacred Congregation for Clergy, Vatican. Author of: several religious publications. President: The Conference of Rectors and Principals of Quebec Universities, 1965 – 68; l'Association canadienne des éducateurs de langue française (ACELF), 1970 – 72; Assemblée des évêques du Québec, 1981 – 85. Residence: C.P. 459, succarsale Haute-Ville, 2 Port-Dauphin, Quebec, Quebec G1R 4R6.

Valcourt, The Honourable Bernard, P.C., M.P., B.A., LL.B.
Minister of State, Small Business and Tourism. 235 Queen Street, Ottawa, Canada K1A 0H5. Member of Parliament, Madawaska-Victoria, New Brunswick. Born Saint-Quentin de Restigouche, New Brunswick, February 18, 1952. Educated: Collège Saint-Louis-Maillet, Edmunston, New Brunswick, Bachelor of Arts; University of New Brunswick, LL.B. Elected to the House of Commons September 4, 1984; served as Parliamentary Secretary to the Minister of State for Science and Technology and to the Minister of National Revenue; served on Standing Committees on Finance, Trade and Economic Affairs, Justice and Legal Affairs and Miscellaneous Estimates; appointed Minister of State, Small Business

BERNARD VALCOURT

and Tourism, June 30, 1986. Member: Canadian Bar Association; New Brunswick Lawyers Association. Residence: Saint-Basile, New Brunswick.

Valcourt, L'honorable Bernard, C.P., député, B.A., LL.B.
Ministre d'État (Petites Entreprises et Tourisme). 235, rue Queen, Ottawa (Canada) K1A 0H5. Député de la circonscription de Madawaska-Victoria (Nouveau-Brunswick). Né à Saint-Quentin-de-Restigouche (Nouveau-Brunswick) le 18 février 1952. Études: Collège Saint-Louis-Maillet, Edmunston, baccalauréat ès arts; diplômé en droit de l'Université du Nouveau-Brunswick. Élu à la Chambre des communes pour la première fois le 4 septembre 1984; a occupé les fonctions de secrétaire parlementaire du ministre d'État aux Sciences et à la Technologie et du ministre du Revenu national; a fait partie des comités permanents des finances, du commerce et des questions économiques, de la justice et des affaires légales et du comité permanent des prévisions budgétaires générales; nommé au poste de ministre d'État (Petites Entreprises et Tourisme) le 30 juin 1986. Membre: de l'Association du barreau canadien; de l'Association des avocats du Nouveau-Brunswick. Domicile: Saint-Basile (Nouveau-Brunswick).

Vander Zalm, The Honourable William N.
Premier of British Columbia. Parliament Buildings, Victoria, British Columbia V8V 4R3. Leader of the Social Credit Party of British Columbia. Born Noordwykerhout, Z.H. Holland, May 29, 1934; immigrated to Canada 1947 and became a Canadian citizen; son of Wilhelmus Nicholaas Vander Zalm and Agatha C. Warmerdam. Educated: lower grades in Holland; Phillip Sheffield High School, Abbotsford, British Columbia. Career: Purchased Art Knapp Nurseries Ltd., and became company President, 1956; elected to Surrey Municipal Council as Alderman, 1965; elected Mayor of Surrey, 1969; elected to Provincial Legislature for Social Credit Party and appointed Minister of Human Resources, 1975; appointed Minister of Municipal Affairs and Minister responsible for the Urban Transit Authority (now B.C. Transit), 1978; appointed Minister of Education and Minister responsible for B.C. Transit, 1982; established Fantasy Garden World (a major tourist attraction in Richmond), 1983; elected Leader of the B.C. Social Credit Party and sworn in as Premier, August 14, 1986. He and his wife Lillian have two sons (Jeffrey, born March 13, 1957 and Wim, born August 20, 1961) and two daughters (Juanita, born July 23, 1959 and Lucia, born December 31, 1964).

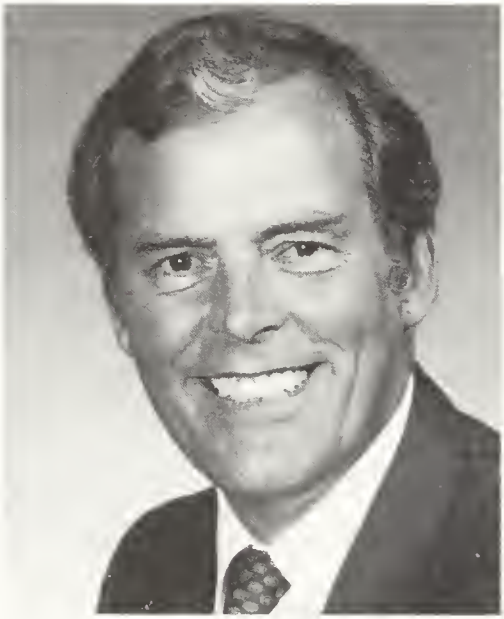

WILLIAM N. VANDER ZALM

Van Nest, Norman Gary, B.Comm.
President, Pathfinder Industries Ltd. Chairman and Director, Financial Systems Technology PLC. Director: Value Added Network PLC; Thames Valley Beverages Ltd.; Storwal International Inc.; Gatiford Resources Inc.; National Business Systems Inc.; Royal Canadian Geographic Society; Innovative Capital Corporation. Born Windsor, Ontario, July 22, 1936; son of the late William Norman and Elmira Van Nest, of Windsor. Educated: Patterson Collegiate; University of Windsor. Trainee, Richardson Securities, Toronto, 1957; Salesman, Royal Securities, Montreal, 1958; Sales Manager, 1964 – 66; Executive Assistant, Business Development, 1966 – 67; Director, Wisener and Partners, Toronto, 1967 – 69; Vice-President and Director, 1969 – 72; President and Director, 1972 – 74; Chairman, 1974; Consultant, 1975; President and Chief Executive Officer, Triarch Corporation Ltd., 1975 – 80; President, Heritage Securities

Corporation, 1980 – 83. Married Joyce Elaine Paterson, daughter of Thomas B. Paterson, July 27, 1957; has two children (Richard Norman and Alison Joyce). Clubs: St. James's, Montreal; Lambton Golf and Country, Toronto; Cambridge, Toronto; National, Toronto. Society: The University

NORMAN GARY VAN NEST

Lodge No. 84 (Masonic), Montreal. Recreations: golf, squash and tennis. Residence: 207 Queen's Quay, Toronto, Ontario M5J 2M6.

Van Remortel, Cornelis J., A.C.I.S., C.G.A.
Senior Vice-President and Secretary, Canada Publishing Corporation, parent company of Gage Educational Publishing Company, Macmillan of Canada, Diffulivre Inc., Forkner Publishing Corporation, Global Press, Gage Distribution Company, Gordon V. Thompson Music, and Thompson Music Publishing; publishers of educational, vocational, university, medical, business, professional and reference books, as well as general reading, electronic courseware and sheet music. 164 Commander Boulevard, Agincourt, Ontario M1S 3C7. President and Director, CVR Holdings Limited. Director, Canada Publishing Corporation. Secretary and Director: Forkner Publishing Corporation; Diffulivre Inc. Born Hulst, The Netherlands, July 13, 1934; son of Joseph A. Van Remortel (deceased) and Emmy (De Plukker) Van Remortel of Toronto. Educated: Jansenius Lyceum, The Netherlands. Toronto: Accountant, Conwest Exploration Co. Ltd., 1964; Vice-President, Secretary-Treasurer, McGraw-Hill Ryerson Limited, 1964 – 76 (December); Vice-President, Finance, Consolidated Graphics Limited, 1977 – 78; Senior Vice-President, Secretary and Treasurer, Gage Publishing Limited, 1978 – 86. Member: Canadian Book Publishers' Council (Past Treasurer); Board of Trade of Metropolitan Toronto. Married Jessy E. Lansu, daughter of Louis F. Lansu,

CORNELIS J. VAN REMORTEL

August 18, 1962; has two children (Jenny and Monique). Club: Toronto Cricket, Skating and Curling Club. Recreations: tennis, squash, skiing and music. Residence: 170 Valley Road, Willowdale, Ontario M2L 1G4.

Van Sant, Jr., Vernon
Consultant, Oil & Gas Industry. 801 6th St. S.W., Suite 215, Calgary, Alberta T2P 3V8. Director: PanCanadian Petroleum Limited;

Pensionfund Energy Resources Limited; Lignum Oil Company; Camco, Incorporated; Brazeau Collieries Limited; Whitehall Mining Company Limited. Born Morehead, Kentucky, May 27, 1921; son of Vernon and Jessie Milton (Jones) Van Sant. Educated: Mt. Victory High School, Pulaski County, Kentucky; Berea College, Business Course; LaSalle Extension University, Accounting. Chief Clerk, U.S. Forest Service, 1939 – 41; Engineering Clerk, Accountant, American Can Company, 1941 – 42; Accounting Clerk, Accountant, Ashland Oil & Refining Company, Ashland, Kentucky, 1942 – 52; Controller, Treasurer, Executive Vice-President, Amurex Oil Company, El Dorado, Arkansas and Calgary, 1952 – 58; Canadian Division Manager, Exploration and Production, Ashland Oil & Refining Company, Calgary, June 1958 – February 1963; General Manager, Whitehall Canadian Oils Ltd., Calgary, February 1963 – October 1966; Executive Vice-President and General Manager, October 1966 – November 1969; Director, Executive Vice-President and General Manager, Canadian Ashland Exploration Ltd., Calgary, November 1969 – September 1970; Director, Executive Vice-President and General Manager, Oil and Gas Division, Ashland Oil Canada Limited, Calgary, September 1970 – November 1974; Director and President, November 1974 – December 1976; Director, President and Chief Executive Officer, December 1976 – October 1978; Consultant, Oil and Gas Industry, November 1978 – June 1979; Director, Chairman of the Board and Chief Executive Officer, Francana Oil & Gas Ltd., Calgary, July 1979 – May, 1982. Member: Calgary Chamber of Commerce; Men's Canadian Club; Alberta Wildlife Foundation; Canadian Wildlife Federation. Served in the U.S. Navy, South Pacific Theatre, 1943 – 46. Married Ruby K. Sears, August 1939 (divorced); has five children (Benjamin Franklin, Frances Helen - Mrs. T.A. Cormack, Donna Kathlyn - Mrs. W.A. O'Neill, Jessie Lee and Rebecca Anne). Clubs: Calgary Golf and Country; Calgary Petroleum; Ranchmen's; Glencoe; Calgary Gun Club. Recreations: Hunting and fishing. Grace Presbyterian, Calgary. Residence: 24 Eagle Ridge Drive South West, Calgary, Alberta T2V 2V4.

VERNON VAN SANT, JR.

van Straubenzee, Anthony Allen, B.A.
Management Consultant and President, van Straubenzee Consulting Corporation (est. 1981), management consulting with a particular specialty in executive search, assessment of people, assistance in manpower planning in merger situations and management training and development. 372 Bay Street, Toronto, Ontario M5H 2W9. Born Toronto, Ontario, July 9, 1937; son of Casimir Bowen and Gwendolyn van Straubenzee, both of Toronto. Educated: Vernon Preparatory School; Trinity College School; University of Alberta; University of Toronto; Bachelor of Arts in Political Science and History. Management Trainee, IBM Canada Ltd., Toronto, June 1960; Manager, Administration, Winnipeg, March 1961; Director, Personnel, A.C. Nielsen Company of Canada Ltd., Toronto, July 1965; Partner, Personnel Service Division, D.E. McMullen & Associates, Toronto, April 1970; Partner, responsible for personnel, A.M. Ames & Co. Ltd., Toronto, May 1972; Director, 1976; Vice-President and Director, 1978; Senior Consultant, Executive Search, Currie, Coopers & Lybrand, Toronto, September 1979; Manager, March 1981; President, van Straubenzee Consulting Corporation, Toronto, Octo-

ber 1981. Past President, Personnel Association of Toronto; Former Member: American Management Association; National Office Management Association. Member: Financial Cabinet, The Canadian Opera Company; Warden, Christ Church Deer Park Anglican Church, 1975 – 77; Governor, Trinity College School, 1975 – 81; re-elected, 1984. Governor, Bishop Strachan School. Married Mary Lillian Clark, daughter of the late Archbishop H. Clark, Former Anglican Primate of all

ANTHONY ALLEN VAN STRAUBENZEE

Canada, September 3, 1960; has three children (Anna, Pamela and Angela). Clubs: Toronto; Badminton & Racquet. Society: Delta Upsilon, Past President, Alberta Chapter, 1957. Recreations: jogging, tennis, platform tennis and opera. Conservative. Anglican. Residence: 98 Ridge Drive, Toronto, Ontario M4T 1B8.

Van Zuiden, Thomas, F.C.A.
Senior Vice-President, Finance and Administration, Dofasco Inc., steel manufacturer. P.O. Box 460, Hamilton, Ontario L8N 3J5. Director: May and Baker Canada Inc.; Canadian Advisory Board of Allendale Insurance; Aberford Resources Limited; National Steel Car Limited. Born the Netherlands, September 26, 1924; son of Louw and Clara

THOMAS VAN ZUIDEN

(Nordhof) Van Zuiden, both deceased. Educated: Chatham Collegiate Institute, Chartered Accountant; obtained C.A. designation while articled with Clarkson, Gordon & Co., Hamilton, February, 1948. Accountant, 1952; Chief Accountant, Dofasco Inc., 1954; Assistant Treasurer, 1964; Treasurer, 1967; Vice-President, Treasurer, 1978 – ; Vice-President, Finance, 1980; Senior Vice-President, Finance and Administration, 1983; Past President, Financial Executives Institute Canada; Past President, Hamilton and District Chamber of Commerce; Fellow, Institute of Chartered Accountants of Ontario, 1979. Member: American Iron and Steel Institute. Married Jane Turkstra, daughter of Richard Turkstra, August 30, 1946; has five children (Lowell John, Thomas Reed, Doreen Cheryl Russell, Susan Jane Vance and Mary-Beth). Clubs: The Hamilton; Hamilton Golf and Country. Recreations: golf and skiing. Presbyterian. Residence: 81 Auchmar Road, Hamilton, Ontario L9C 1C6.

Verchere, Bruce, LL.B.
Barrister and Solicitor, Verchere, Noël & Eddy, practice of law, 1600 Place Ville Marie, Montreal H3B 2B6 and 6000 First Canadian Place, Toronto M5X 1A4. Director: Swiss Bank Corporation (Canada); Wild Leitz Canada Ltd.; Ernst Leitz (Canada) Limited; Manac Systems International Ltd.; Mission Oil and Gas Ltd.; Griffith Island Club; The Canadian Lyford Cay Charitable Association. Born Vancouver, British Columbia, September 22, 1936; son of The Honourable Mr. Justice David R. and Catherine Mary (Beck) Verchere, both of Vancouver. Educated: University of British Columbia, Bachelor of Law, 1962. Read law with Campney, Owen & Murphy, 1962; called to the bar of: British Columbia, 1963; Quebec, 1969; Northwest Territories, 1976;

BRUCE VERCHERE

Ontario, 1977. Barrister and Solicitor, Campney, Owen & Murphy, Vancouver, 1963; Tax Counsel, Department of Revenue, Ottawa, 1963 – 65; Tax Counsel, Department of Justice, Ottawa, 1965 – 67; Partner, Stikeman, Elliott, Tamaki, Mercier & Robb, Montreal, 1967 – 73; Partner, Verchere, Noel & Eddy, Montreal, 1973 – and Toronto, 1978 – . Has held the following public offices: Advisor to the Finance Committee of the House of Commons, White Paper on Taxation, 1970 – 71. Chairman, Quebec Subsection, Taxation Section, Canadian Bar Association, 1975 – 76; Governor: Canadian Tax Foundation, 1977 – 79; Conseil du Patronat du Québec, 1979 – ; Counsel, Task Force on Privatization of Petro-Canada, 1979; Counsel, Revenue Canada-Pharmaceutical Manufacturers Association of Canada Task Force regarding inter-affiliate pricing of goods and services, 1981 – 85. Member: Canadian Tax Foundation; Conseil du Patronat du Québec; Law Society of British Columbia; Law Society of Upper Canada; Canadian Bar Association; Canadian Petroleum Tax Society; International Fiscal Association; International Bar Association; The Osgoode Society; Barreau du Québec; Law Society of Northwest Territories; Canadian Institute of International Affairs. Author of numerous articles in legal and business publications in Canada and other countries; Association with Educational Institutions: Lecturer in Taxation, Faculty of Law, McGill University, 1973 – 77; Lecturer, International Taxation, McGill Faculty of Law, 1977 – 80; Lecturer in Corporate Taxation, Concordia University, 1973 – 75; Lecturer, Canadian Institute of Chartered Accountants, In-Depth Tax Course, 1980 – 85. Married Audrey Lynne Walters, daughter of Robert E. Walters, December 27, 1963; has two children (David Robert and Michael Bruce). Clubs: Lyford Cay; Mount Royal; Griffith Island; Caughnawana Hunting & Fishing; Hillside Tennis. Recreations: flying, hunting, fishing and reading. Conservative. Anglican. Residence: 4481 Montrose, Westmount, Quebec H3Y 2B4.

Verchère, Lynne, B.Comm., M.B.A.
Founder and President, Manac Systems International Ltd. (est. 1976), development and support of computer systems for law firms in Canada and the United States. 1 Place Ville Marie, Suite 3430, Montreal, Quebec H3B 3N6. Director, Export and Development Corporation. Born Toronto, Ontario, November 6, 1940; daughter of Robert Edger and Audrey (Wallis) Walters, both of Toronto. Educated: University of Manitoba, B.Comm.; Concordia University, M.B.A. Systems Engineer, IBM Canada, Toronto, Vancouver, Ottawa and Montreal, 1961 – 68; Senior Planning Analyst, Royal

LYNNE VERCHÈRE

Bank of Canada, Montreal, 1969; Professor, Computer Science and Quantitative Methods, Concordia University, Commerce Faculty, Montreal, 1970 – 75; President and Chief Executive Officer, Manac Systems, Montreal, 1975 – . Has written articles and given speeches including: "Guaranteed Software-A New Reality for Unsophisticated Users", Canadian Information Processing Society, Toronto, Ontario, 1980; "The New Professional's Electronic Partner", Canadian Information Processing Society, Toronto, 1981; "Solutions from the Electronic Partner", The Continuing Legal Education Society of Nova Scotia, Halifax, 1982; "Computer Systems for Lawyers", American Bar Association, August 1984. Married Bruce Verchère, son of The Honourable Mr. Justice David R. Verchère, December 27, 1963; has two children (David Robert and Michael Bruce). Clubs: Lyford Cay; University Women's Club; Hillside Tennis. Conservative. Anglican. Residence: 4481 Montrose Avenue, Montreal, Quebec.

Vézina, The Honourable Monique, P.C., M.P.
Minister responsible for Supply and Services, Centre Block, Parliament Buildings, Suite 430, Ottawa K1A 0A6. Member of Parliament, Rimouski-Temiscouata, Quebec. Born Rimouski, Quebec, July 13, 1935. Career: has been involved in social and educational organizations, having held the following positions: Chairman of Parent's Committee, Lower St. Lawrence School Board, 1964 – 67; Board Member and President, associated family organizaitons of Quebec (OFAQ), 1974 – 81; National President, Dames Hélène de Champlain, 1976 – 79; Member of the Conseil supérieur de l'éducation du Québec and Chairman of the

MONIQUE VÉZINA

Secondary School Board, 1978 – 82; positions held with the Desjardins cooperative movement include: President, Fédérations des Caisses populaires Desjardins du Bas St-Laurent, 1976 – 84; Board Member, Confédération des Caisses populaires et d'économies Desjardins of Quebec, 1977 – 84; Board Chairman, Institut cooperatif Desjardins and President, Girardin-Vaillancourt foundation, 1981 – 84; also served as Deputy Board Chairman, Régie de l'assurance automobile du Québec, 1978 – 81; Board Member, Société immobière du Quebec, February, 1984 – September, 1984; elected M.P., Rimouski-Témiscouata, September 4, 1984;

named Minister for External Relations, September 17, 1984; appointed Minister responsible for Supply and Services, June 30, 1986. Married Jean-Yves Parent. Progressive Conservative. Residence: Centre Block, Parliament Buildings, Suite 430, Ottawa K1A 0A6.

Vineberg, Philip Fischel, O.C., Q.C., LL.D. Senior Partner, Phillips & Vineberg, general practice of law, 5 Place Ville Marie, Suite 1700, Montreal, Quebec H3B 2G2. Honourary Director, The Seagram Company Ltd. Director: Cemp Investments Ltd.; Edper Investments Ltd.; Reitman's Ltd.; Cadillac Fairview Corporation; various other companies. Born Mattawa, Ontario, July 21, 1914; son of Malcolm and Rebecca (Phillips) Vineberg, both of Montreal, Quebec. Educated: McGill University, B.A., M.A., B.C.L.; École Libre des Sciences Politiques, Paris, 1935 – 36. Called to the bar of Quebec, 1939; appointed Queen's Counsel 1959. Chairman, Consultative Committee, Quebec

PHILIP FISCHEL VINEBERG

Ministry of Revenue; Chairman, Canadian Tax Foundation, 1966 – 67; Batonnier, Bar of Montreal, 1969 – 70; Chairman, Fellows Foundation for Legal Research, 1973 – 76; Vice-Chairman, Executive Committee, Bar of the Province of Quebec, 1969 – 70; President, Canadian Branch, International Fiscal Association, 1971 – 74; International Executive Committee; Chairman, Quebec Branch, Canadian Bar Association, 1973 – 74 (National Executive, 1974 – 75); Trustee, Institute for Research on Public Policy; former Fellow, Brandeis University; Director, United Talmud Torahs; Honourary Director, Jewish General Hospital; Vice-President, Canadian Friends of Alliance Israélite Universelle; Governor: McGill University; Bar-Ilan University, Benjamin N. Cardozo School of Law. Author of: Various publications. Economic Consultant to W.P.T.B., Ottawa, 1942 – 46; Member, Federal Conciliation Boards, dealing with railway wages and working conditions, 1958 and 1960; Lecturer in Economics, Sir George Williams College, 1936 – 39; various lectureships and professorships at McGill University in economics, political science, commercial law and corporate law, 1939 – 67; lectured extensively on taxation at various universities. Honours: Canadian Centenary Medal, 1967; Officer of the Order of Canada, 1974; Honourary LL.D., Bar-Ilan University of Israel. Married Miriam Schachter, daughter of Abraham Schachter, December 19, 1939; has two children (Robert S. and Michael D.). Clubs: Elm Ridge; Montefiore; Mount Royal; University; St. Denis. Liberal. Hebrew. Residence: 32 Summit Crescent, Westmount, Quebec.

Wade, James Gordon, B.S., P.Eng.
President, James Wade Engineering Ltd. (est. 1976), a full service company to the mining, metallurgical, petroleum and petrochemical industries. Suite 501, 5734 Yonge Street, Willowdale, Ontario M2M 3T3 (416) 224-5223. Chairman and Director, Devran Petroleum Ltd. President and Director: Bitech Energy Resources Ltd.; Bitumen Development Corporation Ltd. Vice-President and Director: Blackwell Petroleum Services Limited; Protec Employment Services Ltd.; Middlesex Petroleum Ltd. Secretary Treasurer and Director, Cuvier Mines Inc. Born Sudbury, Ontario, October 19, 1940; son of John Gordon Wade of Stratford,

JAMES GORDON WADE

Ontario and Cecile Marie (Doyon) Wade of Whitefish, Ontario. Educated: St. Aloysius; St. Charles College; Sudbury High School; Haileybury School of Mines, Cert. Technology; Michigan Technological University, B.S.; Mining Engineering, and Candidate for M.S.B.A., Michigan Technological University. Project Manager, Leitch Gold Mines, Toronto, Ontario, 1966 – 1968; Shaft Captain, R.F. Fry & Associates, Wabowden, Manitoba, 1968; Assistant Chief Engineer, Giant Yellowknife Mines, Yellowknife, Northwest Territories, 1971 – 1972; Mining Engineer, Bank of Commerce, Toronto, 1972 – 1974; Manager of Engineering, Thyssen Mining Const. of Canada Ltd., Regina, Saskatchewan, 1974 – 1976; Consultant, self-employed, Haileybury, Ontario, 1976 – 1977; Senior Sales Engineer, The Lummus Company Canada, Toronto, 1977 – 1978; President, James Wade Engineering Ltd., Toronto, June 1978 – 83, 1984 – ; President, Ontario Centre for Resource Machinery Technology, Sudbury, Ontario, 1983 – 1984. Member: Associations of Professional Engineers of the Provinces of Ontario, Saskatchewan and Alberta; Fellow of the Geological Association of Canada; CIMM; SME-AIME. Author of: *The Geology of the Manitoba Nickel Belt; Capital Costs of Developing New Mines; The Mining Aspects of Coal Gasification; Environmental Problems Related to Developing Mining Communities*, (all unpublished); Seminar Director, "Fundamentals of the Mining Industry". Married Georgette Marie Sauve, daughter of Theodore and Corine (Plasse) Sauve, October 16, 1965; has three children (Michael Gordon, Barry Gordon and Paula Georgette). Club: Albany. Recreations: horses, photography, fishing and skiing. Progressive Conservative. Roman Catholic.

Wadsworth, J. Page R.
Chairman of the Executive Committee, Confederation Life Insurance Company (est. 1871), life, health and accident insurance carrier, 321 Bloor Street East, Toronto, Ontario M4W 1H1. Director: Holt, Renfrew & Co. Ltd.; Varity Corporation; Bayer Foreign Investments Limited. Chancellor, University of Waterloo. Born Toronto, Ontario, July 27, 1911; son of William Rein Wadsworth of Toronto, and Mildred (Jeffery) Wadsworth of Montreal, Quebec. Educated: Lakefield College School; Upper Canada College. Joined The Canadian Imperial Bank of Commerce (est. 1867), Port Credit, Ontario, 1928; Regional Superintendent, Calgary, Alberta, 1950; Assistant General Manager, Head Office, Toronto, Ontario, 1953; Vice-President and Director, December 1957; elected Vice-President and General Manager at amalgamation with Imperial Bank of Canada, June 1, 1961; President, May 23, 1963; Vice-Chairman, December 8, 1964; Deputy Chairman, President and Chief Executive Officer, September 1971;

Chairman and Chief Executive Officer, December 1973; retired December 1976; joined Confederation Life as a Director, 1961, and became Vice-President of the

J. PAGE R. WADSWORTH

Board, 1968. Special Patron, Lester B. Pearson College of the Pacific. Married Elizabeth Cameron Bunting, daughter of John R. Bunting, Toronto, September 23, 1940, has one daughter. Clubs: York; Toronto; Royal Canadian Yacht; Toronto Hunt. Recreations: golf, skiing, sailing and fishing. Anglican. Residence: 7 Thornwood Road, Suite 303, Toronto, Ontario M4W 2R8.

Wagner, Odon
President, Odon Wagner Gallery and Odon Wagner Limited (est. 1970), dealers in fine art and conservators of art. 194 Davenport Road, Toronto, Ontario M5R 1J2. Born Budapest, Hungary, October 1, 1944; son of the late Odon Wagner-Zolyom and Jessy (Tukory) Wagner, both of Budapest. Educated: Budapest; Theresianische Academy, Vienna; The Academy of Applied Arts, Vienna; graduated in 1969, Academic Diploma of Conservation. Associated with the Prehistoric Institute of Vienna, Musée du Louvre, Paris; Royal Ontario Museum, 1966 – 69; President, Odon Wagner Limited, 1970 – . Member: Professional Art Dealers Association of Canada; Canadian Association of Professional Art Conservators (CANAPAC); International Institute of Conservation (IIC), London. Married DKFM Elisabeth Fohringer, Vienna; has three children (Angela, Nicholas and Rafael). Clubs:

ODON WAGNER

Granite; Bay Moorings Club. Recreations: skiing, tennis, sailing and hunting. Lutheran. Residence: 24 Donwoods Drive, Toronto, Ontario M4N 2G1.

Waite, William B.
President, Chief Executive Officer and Director, Siemens Electric Limited (est. 1962), design, manufacturing, marketing and servicing of electrical and electronic products and systems for utilities, industry, medicine and science. 7300 Trans-Canada Highway, Pointe Claire, Quebec H9R 1C7. Chairman, Siemens Hearing Instruments Ltd., Vancouver. Director: Polygram Inc., Montreal, Quebec; Osram Canada Limited, Mississauga, Ontario. Born Brantford, Ontario, December 12, 1937; son of Dr. Wilford I. and Florence (Gowman) Waite, both

of Brantford. Educated: Electrical Engineering, Toronto; postgraduate studies, electrical engineering in Frankfurt, Germany, and nuclear engineering in Kiel, Germany. Engineer, Electrical Engineering Division, National Research Council, Ottawa, 1959; Started as engineer with Siemens in Canada in 1963; spent 6 years with Siemens AG in Germany; moved up through various management positions to assume responsibilities of President and Chief Executive Officer, 1981. Married Ursula v. Horn, daughter of the late H.H. v. Horn, Erlangen, West Germany, 1967; has two children (Steffen and Russell). Club: Forest and Stream, Dorval. Recreations: tennis and golf. Residence: Toronto, Ontario.

WILLIAM B. WAITE

Walker, Arthur Wm., F.C.A.
President, Chief Operating Officer, and Director, Algonquin Mercantile Corporation, a diversified Canadian public company engaged directly or through subsidiaries in the retailing of drugs and related products; the provision of home health care services; the wholesaling, packaging, and distribution of fresh fruit and vegetables; the manufacturing of industrial piping products, and limited merchant banking activities. Approximately 1900 people are employed at locations across Canada which include seven main plants and wholesale distribution centres, eighteen home health care and convalescent aids centres, nine company-owned retail drug stores, and 117 pharmacy, health, and beauty aid outlets operated under license in Woolco/Woolworth department stores. The company has extensive real estate holdings and maintains a varied investment portfolio. Shares of the company are listed on the Toronto Stock Exchange. 931 Yonge Street, Toronto, Ontario M4W 2H7. Chairman, Chief Executive Officer and Director: Jack Austin Drugs Ltd.; Doncaster Medical Supplies Ltd. President and Director: Dominion Citrus & Drugs Ltd.; Country Fresh Packaging Co. Ltd.; Dominion Farm Products Ltd.; Skrown's Produce (1971) Ltd. Director: Phar Mor Super Drugs Inc.; Rand Malartic Mines Limited; Tintina Mines Ltd. Born Brantford, Ontario, February 12, 1930; son of William and Emily Doris (Turner) Walker, both of Brantford. Educated: Brantford Collegiate Institute. Chartered Accountant, 1953; Student in Accounts, Glendinning, Jarrett & Co., 1948 – 52; Audit Supervisor, Glendinning, Campbell, Jarrett & Dever,

ARTHUR WM. WALKER

Brantford and Toronto, 1953 – 62; Vice-President, Finance, Hardee Farms International Ltd., Toronto, 1962 – 69; Executive Vice-President, 1970 – 72; President and Director, 1973 – 86; Director, Algonquin Mercantile Corp., 1973; President, 1976 – . Member: Institute of Chartered Accountants of Ontario. Chairman, Consultative Task Force on the processed fruit and vegetable industry of Ontario, 1980. Current Chairman, North York General Hospital; Director, North York General Hospital Foundation; Director, Missionary Health Institute. Honours: elected Fellow, Institute of Chartered Accountants of Ontario, 1985. Married Doris Ann Howell, daughter of Frank D. Howell, April 5, 1952; has five children (Paul, Christopher, Pamela Ann, Susan Lee and Carol Elizabeth). Clubs: National; Board of Trade of Metropolitan Toronto; Aurora Highlands Golf and Country Club. Recreations: golf, carving and history. Baptist. Residence: 25 Cranberry Lane, Aurora, Ontario L4G 4B3.

Walker, David Harry, M.B.E., D.Litt.
Author. Born Angus, Scotland, February 9, 1911; son of Harry Giles Walker of Cupar, Scotland, and Elizabeth Bewley (Newsom) Walker of Cork, Ireland. Educated: Shrewsbury School; Royal Military College, Sandhurst; University of New Brunswick, D.Litt., 1955. Member of the Canada Council, 1957 – 61; Commissioner, Roosevelt Campobello International Park Commission, 1965; Chairman, 1970 – 72. Member: Royal Company of Archers. Author of: *The Storm and the Silence*, 1949; *Geordie*, 1950 (filmed); *The Pillar*, 1952; *Digby*, 1953; *Harry Black*, 1956 (filmed); *Sandy Was A Soldier's Boy*, 1957; *Where The High Winds Blow*, 1960; *Storms of Our Journey*, 1962 (short stories); *Dragon Hill*, 1963 (for children); *Winter of Madness*, 1964; *Mallabec*, 1965; *Come Back, Geordie*, 1966; *Devil's Plunge*, 1968 (title in U.S.A.: *Cab-Intersec*,); *Pirate Rock, Big Ben*, 1969 (for children); *The Lord's Pink Ocean*, 1972; *Black Dougal*, 1974; *Ash*, 1976; *Pot of Gold*, 1977; *Memoirs: Lean, Wind, Lean. A few times remembered*, 1984; short stories in: *Atlantic Monthly, Saturday Evening Post*, etc. Served in the British Regular Army, The Black Watch, 1931 – 47; India and Sudan, 1932 – 38; ADC to Governor-General of Canada, 1938 – 39; captured with 51st Highland Division, 1940; POW to 1945; Comptroller to Viceroy of India, 1946 – 47; retired as Major, M.B.E. (Military), 1947. Became a Canadian Citizen, 1957. Honours: Governor

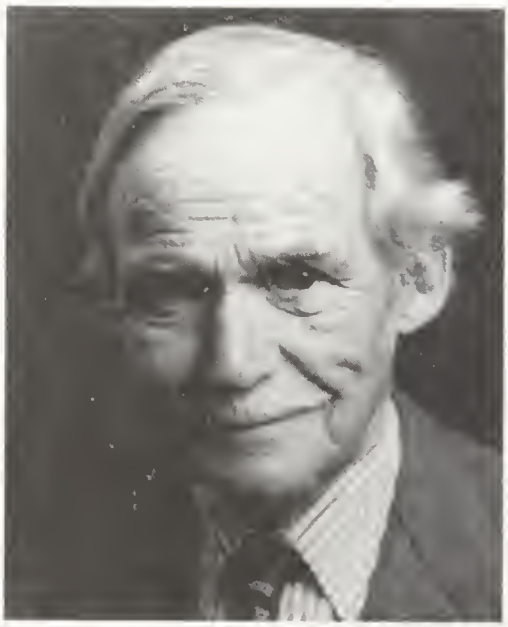

DAVID HARRY WALKER

General's Award for Fiction, 1952 and 1953. Married Willa Magee, daughter of Colonel Allan A. Magee, Montreal, July 27, 1939; has four children (Giles, Barclay, David and Julian). Club: Royal and Ancient. Presbyterian. Residence: Strathcroix, St. Andrews, New Brunswick.

Walker, Kenneth Francis, B.A., M.D., F.R.C.S. (C)
Gynecologist, Syndicated Medical Journalist (pseudonym W. Gifford-Jones), President, W. Gifford-Jones Limited and W. Gifford-Jones Foundation. P.O. Box 37, Commerce Court East, Third Floor, Toronto, Ontario, Canada M5L 1A1. Dr. Walker was one of the Founders, a Director and a Member of the Executive Committee, Lincoln Trust and Savings Company. Born Croydon, England, Feburary 28, 1924; son of Walter Francis and Annie Mabel (Harrison) Walker, both of Niagara Falls, Ontario. Educated: University of Toronto, B.A., 1946; Harvard Medical

School, Doctor of Medicine, 1950. Dr. Walker trained at the Strong Memorial Hospital, University of Rochester; Montreal General Hospital at McGill University; Harvard's Boston Hospital for Women, and the Banting Institute, University of Toronto; currently on staff at Toronto Western Hospital and Toronto General Hospital. Author of: *Hysterectomy?*, (a book for the patient), University of Toronto Press, Canada, Thomas Nelson and Sons, New York, 1961; *On Being a Woman*, McClelland and Stewart, Toronto, MacMillan Company, New York, 1969, translated into Spanish, French and Dutch; *The Doctor Game*, McClelland

KENNETH FRANCIS WALKER

and Stewart, Toronto, 1975; *What Every Woman Should Know about Hysterectomy* Fitzhenry and Whiteside, Toronto, Funk and Wagnalls, New York, 1977; *Medical Survival*, Methuen Canada, Toronto, 1985. His weekly column "The Doctor Game" is published by the *Globe and Mail*, and forty-five English newspapers across Canada, translated into French by *La Presse*, and is syndicated to several newspapers in the United States (readership 12,000,000). He has written articles for *Chatelaine*, *Macleans*, and *Medical Post*. Dr. Walker has recently been appointed Senior Consulting Editor of the *Canadian Doctor*. Dr. Walker's father was one of the founders of Provincial Engineering Company in Niagara Falls; he designed and built the first Aluminum Crane in Niagara Falls for Alcan, 1949. Married Susan Diana Turner, daughter of Harold Melvin Turner, former President of Canadian General Electric Company, Febuary 8, 1956; has four children (Robert, John, Brett and Diana). Clubs: Toronto Press; University Club of Toronto; Downtown Tennis; Bay Street Racquet. Recreation: tennis. Residences: 65 Harbour Square, Suite 1110, Toronto, Ontario, Canada M5J 2L4; Bristol Harbour Village, 135 Cliffside Drive, Canandaigua, New York, U.S.A. 14424.

Walker, William Ross, B.Comm., F.C.A. Senior Partner and Chief Executive, Peat, Marwick, Mitchell & Co. and Peat Marwick and Partners. P.O. Box 31, Commerce Court West, Toronto, Ontario M5L 1B2. Member of Council, Peat Marwick International. Born Winnipeg, Manitoba, April 15, 1934;

WILLIAM ROSS WALKER

son of Edwin and Mary Margaret (MacCharles) Walker. Educated: University of Alberta, B.Comm, 1956; designated Chartered Accountant, Alberta, 1959. Career

joined the firm in 1956; Partner, 1964; Managing Partner: Ottawa, 1972 – 77, Toronto, 1977 – 84; elected Member of the Executive Committee, 1975; elected Senior Partner and Chief Executive, 1984. Member: Panel of Senior Advisors to Auditor General of Canada (Past Chairman, Independent Advisory Committee); Council and Executive Committee, Institute of Chartered Accountants of Ontario, 1982 – 85; Past President, Ottawa Chartered Accountants' Association; Vice-Chairman, Canadian Comprehensive Auditing Foundation. Member of the Board of Trustees, Clarke Institute of Psychiatry. Past Chairman, Ottawa General Hospital. Honours: Fellow, Institute of Chartered Accountants of Ontario, 1973; Queen's Jubilee Medal, 1977. Married Audrey, daughter of Albert Erickson, November 20, 1959; has four children (Jayne, Karen, Graham and Douglas). Clubs: Rideau; Toronto; National; York; Rosedale Golf; Cambridge. Recreations: skiing and travel. Residences: 34 Wilket Road, North York, Ontario M2L 1N8; cottage: north shore, Big Rideau Lake.

DENNIS MURRAY WALLACE

Wallace, Dennis Murray, C.A., B.Comm. Executive Vice-President, Corporate Financial Services, Royal Trustco Limited. Royal Trust Tower, Suite 3900, Toronto, Ontario M5W 1P9. Born Regina, Saskatchewan, August 12, 1946; son of Ivan Bismark and Helen Margaret Wallace, both of Regina. Educated: Luther College, Regina; University of Saskatchewan, Bachelor of Commerce (Distinction), 1967. Student in Articles, Provincial Auditor of Saskatchewan, 1967 – 69; Administrative Analyst, Department of Finance, Saskatchewan, 1969 – 70; Instructor in Administration, Faculty of Administration, University of Regina, 1970 – 72; Assistant to Deputy Minister, Department of Finance, Saskatchewan, April – August 1972; Director, Budget Bureau, 1972 – 76; Deputy Minister of Finance, 1976 – 79; Deputy Minister to Premier, Executive Council, April 1979 – March 1980; Deputy General Manager and Chief Financial Officer, Saskatchewan Government Insurance, March 1980 – September 1980; President, September 1980 – 82; Vice-President, National Trust, Vancouver, 1982 – 1984; joined Royal Trust as Senior Vice-President, Corporate Financial Services, 1985. Member: Institute of Chartered Accountants of British Columbia; Financial Executives Institute. Married Janice Leah Vinnish, daughter of Albert J. Vinnish, August 5, 1967; has three children (Matthew Ivan, Timothy Murray and Benjamin Ladd).

Wallace, Dennis Murray, C.A., B.Comm. Vice-président directeur, Services financiers aux sociétés, Trustco Royal Limitée. Tour Trust Royal, bureau 3900, Toronto (Ontario) M5W 1P9. Né à Regina (Saskatchewan) le 12 août 1946; fils d'Ivan Bismark et de Helen Margaret Wallace, tous deux de Regina. Études: Luther College, Regina; Université de la Saskatchewan, baccalauréat en commerce (avec distinction). Stagiaire, direction de la Vérification, gouvernement de la Saskatchewan 1967 – 1969; analyste de gestion, ministère des Finances, gouvernement de la Saskatchewan, 1969 – 1970; chargé de cours, Université de Regina, faculté de commerce, 1970 – 1972; sous-ministre adjoint, ministère des Finances, avril – août 1972; administrateur, direction du Budget, 1972 – 1976; sous-ministre, ministère des Finances, 1976 – 1979; vice-premier ministre, Conseil exécutif, avril 1979 – mars 1980; sous-directeur général et chef de l'Administration financière, Saskat-

ehewan Government Insurance, mars 1980 – septembre 1980; président, septembre 1980 – 1982; vice-président, Trust National, Vancouver, 1982 – 1984; s'est joint au Trust Royal à titre de premier vice-président, Services financiers aux sociétés en 1985. Membre: l'Institut des comptables agréés de la Colombie-Britannique; Financial Executives Insitute. A épousé Janice Leah Vinnish, fille d'Albert J. Vinnish le 5 août 1967; ils ont trois enfants (Matthew Ivan, Timothy Murray et Benjamin Ladd).

Wallace, William L., B.A. Sc., P.Eng.
Executive Vice-President, Dofasco Inc. (est. 1912), steel manufacturer. P.O. Box 460, 1330 Burlington Street East, Hamilton, Ontario L8N 3J5. Director: Prudential Steel Ltd.; Baycoat Limited; Linear Technology Inc.; National Steel Car Ltd.; BeachvilLime Ltd.; Canadian Chamber of Commerce.

WILLIAM L. WALLACE

Born Toronto, Ontario, June 24, 1934; son of the late William and Jean (Wilson). Educated: University of Toronto, B.A. Sc. Metallurgical Engineering, 1956. Career: Metallurgist, Dofasco Inc., Hamilton, 1956; Assistant to Works Manager, 1962; Assistant Works Manager, 1964; works Manager, 1970; Vice-President and Works Manager, 1979; Vice-President Operations, 1981; Executive Vice-President, 1983. Member: American Iron & Steel Institute – Chairman, Committee on Manufacturing; International Iron & Steel Institute – Canadian Member, Committee on Technology; American Iron & Steel Engineers; Association of Professional Engineers of Ontario; Canadian Institute of Mining and Metallurgy. Community Activities: Chairman, Ontario Chamber of Commerce, 1986 (President, 1985). Member, Advisory Committee, Industrial Accident Prevention Association. Canadian Advisory Board, Neuchatel Junior College. Director and Chairman, Advisory Committee, Hamilton and Region Arts Council. Director, Dundas Valley School of Art. Married Joyce M., March 1, 1957; has five children (Laurie, Grant, Scott, Bruce and Beth). Clubs: Hamilton; Hamilton Golf & Country; Hidden Valley Highlands Ski Club, President, 1982 – 83. Recreations: skiing, photography, cycling and watersports. United Church. Residence: 159 Nicholson Court, Burlington, Ontario L7N 3N5.

Waller, Dalton McFarlane
Chairman, Dalmar Foods Limited, providing food service management throughout Canada to industry, educational facilities, trade and public shows, government agencies and institutions, including recreational parks, and remote area catering and lodging services to the oil, mining and construction industries. 43 Parliament Street, Toronto, Ontario M5A 2Y3. Western Office in Edmonton, Alberta. Chairman, Hospital Dietary Services Limited, London, Ontario, providing food service management and consulting services exclusively for the health care field. Chairman, Mega Foods Incorporated. Born Toronto, Ontario; son of Stanley McFarlane and Mary Elizabeth (McCutcheon) Waller both deceased. Educated: Toronto schools; Queen's University, Kingston, Ontario. Past President: Canadian Restaurant and Foodservice Association; Tourism Industry Association of Canada; Metropolitan Toronto Convention and Tourist Association. Member: Naval Officers Association of Canada; Royal Canadian Legion "Fort York Branch". Served at sea in Second World War as Lieutenant, R.C.N.V.R. Married Margaret Patricia Cleveland, daughter of the late Charles

Grover Cleveland; has three children (Grant McFarlane, Garfield Dalton and Andrew Jay). Clubs: Badminton & Racquet; Rosedale Golf; Metropolitan Toronto Board of

DALTON McFARLANE WALLER

Trade; Delray Beach Club of Florida. Recreations: golf, tennis and squash. Anglican. Residences: Granite Place, 61 St. Clair Avenue West, Toronto, Ontario M4V 2Y8; Highland Beach, Florida; Stoney Lake, Ontario.

Walsh, Edward P., B.E.
President, Chief Executive Officer and Chairman of the Executive Committee, Donohue Inc. (est. 1920), a forest products company. 1150 Claire Fontaine, Quebec, Quebec G1R 5G4. Chairman of the Board, Chief Executive Officer and Director: Donohue Malbaie Inc.; Donohue Charlevoix Inc. President and Director: Donohue St-Félicien Inc.; Donohue Normick Inc. Born Quebec City, Quebec, September 7, 1924; son of Edward Michael and Clara (Bussière) Walsh. Educated: St. Patrick's High School, Quebec; McGill University, Montreal, Bachelor of Chem. Engineering, 1946. Career: Development Engineer, Canadian Industries Limited, Shawinigan Falls/Cornwall, 1946 – 47; Assistant Control Superintendent, Anglo Newfoundland Development Co. Ltd., Grand Falls, Newfoundland, 1947 – 51; Control Superintendent, Groundwood Superintendent, and General Superintendent, Anglo Canadian Pulp & Paper, Quebec, 1952 – 62; General Manager, Gaspesia Pulp & Paper Co. Ltd., Chandler, 1962 – 67; President and Chief Executive Officer, Donohue Inc., Quebec, 1967 – . Member: Board of Governors – McGill University, Montreal, 1985 – 90; Past Chairman, C.P.P.A.; Forest Sector Advisory Council; Executive Board of the C.P.P.A., Montreal; Professional Engineers of Quebec;

EDWARD P. WALSH

Engineering Institute of Canada. Married Rowena Mercer, 1951; has five children (Brian, Robert, Rosemary, Ann and Maureen). Clubs: Mount Royal, Montreal; Garrison, Quebec; Murray Bay Golf, Murray Bay. Recreations: Tennis, cross-country skiing, skating and jogging. Residence: 1264 des Gouverneurs, Sillery, Quebec G1T 2G1.

Walsh, John Henry, B.A.
President, Sovereign Life Insurance Group, life insurance and general insurance. P.O. Box 210, Main Depot, 606 – 4th Street S.W., Calgary, Alberta T2P 2H6. President and

Director: Sovereign Life Insurance Company; Northern Life Assurance Company; Sovereign General Insurance Company; Dale-Parizeau Inc. Born Sherbrooke, Quebec, August 30, 1926; son of Terrance Gerard and Mary Irene (Wolfe) Walsh, both of Sherbrooke, Quebec. Educated: St. Patrick's High School, Sherbrooke, Quebec; Loyola College, Montreal, Quebec, Bachelor of Arts (Major, Economics). Intermediate Clerk, Claims Department, Royal Insurance Company, Montreal, April,1950; Supervisor, Claims Department (Life), 1951; Office Manager, Life Department, 1955 – 62; Vice-President and Secretary, Westmount Life, April 1, 1962 – June, 1967; Vice-President and General Manager, United Investment, July, 1967 – July, 1975; Vice-President, Administration, Westmount Life, August, 1975 – December, 1976; Vice-President and General Manager, United Investment, Westmount Life and Family Life, January, 1977; Executive Vice-President and Chief Operating Officer, Family Life, Westmount, United, Sovereign Life and Sovereign General, Calgary, January, 1978; President, Sovereign Life, Sovereign General, United Investment Life, Westmount Life, Family Life and Director of all the companies, June 1, 1978. Member of the Board of Trustees, Calgary Public Library. Royal Canadian Navy, 1944 – 45. Married Marie Yolande Mayer, daughter of Charles Mayer, September 12, 1959; has three children (John Mayer, Mary Louise and Mary Elizabeth). Conservative. Roman Catholic. Residence: 2007 Lake Bonavista Drive S.E., Calgary, Alberta T2J 2Z8.

JOHN HENRY WALSH

Walsh, Thomas J., Q.C., B.A., LL.B.
Senior Partner, Walsh, Young (est. 1959), barrister and solicitors. 801—6 Avenue S.W., Suite 2800, Calgary, Alberta T2P 4A3. Born Winnipeg, Manitoba, March 2, 1927. Educated: University of Alberta, Bachelor of Arts, Law Degree, 1953. Called to the bar of Alberta, 1954; appointed Queen's Counsel 1967. Career: Partner, Cromarty Walsh, Calgary, 1954 – 58; Senior Partner, Walsh, Young, Calgary, 1959 – present. Member: Canadian Bar Association (National President, 1978 – 79); American Bar Association; Foundation For Legal Research; Law Society of Alberta (Past Bencher). Past President, Calgary Downtown Rotary. General Chairman, City of Calgary Centennial Celebrations, 1975; Past Director, 1975 – 80 and

THOMAS J. WALSH

Finance Chairman, 1976 – 78, Calgary Tourist and Convention Bureau; Past Director, Fort Calgary Preservation Society; Senior Associate Director, Calgary Exhibition and Stampede, 1976 – present; Chairman, Major Sponsorship Committee, 1980; Member, Theme Committee, 1985 – 87; Associate Member, Heritage Park Society, 1972 – 78; Founding Chairman, Calgary Parks Foundation, 1984; Past Director, Calgary Family Service; Director, Calgary Chamber of Commerce, 1976 – 78, 1984 – 85; Vice-President, Calgary Chamber of Commerce, 1985 – 86; President, Calgary Chamber of Commerce, 1987. Member, University of Alberta Senate, 1981 to present. Member, Alberta and Northwest Territories Division Council of Duke of Edinburgh's Awards in Canada, 1985. Honours: Calgary White Hatter of the Year, 1975; Queen's Silver Medal; Premier's Award for Community Service, 1986. Married Anne J. Millican; has five children (Jacqueline Mary, Elizabeth Anne, Martina Millican, Lesley Kathleen and Patrick Joseph Hogan). Clubs: Calgary Golf and Country; Ranchmen's; Glencoe. Residence: 1109 Laval Avenue S. W., Calgary, Alberta T2T 1L2.

Wansbrough, John Christopher Counsel, B.A., C.F.A., F.T.I.
Vice-Chairman, National Trust Company, financial intermediary and general trust business. 21 King Street East, Toronto, Ontario M5C 1B3. Chairman of the Board: Munich Reinsurance Company of Canada; Munich Holdings Ltd.; The Great Lakes Reinsurance Company; Munich-Life Management Corporation Ltd. Director: The Canborough Corporation; The National Victoria and Grey Trustco Limited; Natrusco Common Share Fund; Rogers Communications Inc.; St. Marys Cement Limited; Webb & Knapp (Canada) Limited. Born Montreal, April 30, 1932; son of Victor and Ruth (Barrett) Wansbrough. Educated: St. Andrew's College, Aurora; University of Toronto, B.A. Began in investment underwriting, Wood Gundy, Toronto, 1956; Investment Officer, National Trust Company, 1963; Manager, Vancouver Office, 1966; Assistant Vice-President, Finance, Toronto, 1970; Vice-President, Finance, 1972; Executive Vice-President, 1974; President, 1977; President and Chief Executive Officer, 1984; President and Director, 1984. Member: Institute of Chartered Financial Analysts; Investment Policy Committee, Ontario Municipal Employees' Retirement System; Toronto Redevelopment Advisory Council. Director,

JOHN CHRISTOPHER COUNSEL WANSBROUGH

The Canadian Paraplegic Association. Married Jean Elizabeth Lawrence, daughter of Harold R. Lawrence, September 1957; has three children (Susan, Jane and Ruth). Clubs: Toronto Golf; Badminton & Racquet of Toronto; Canadian (Director). Recreations: tennis and golf. Residence: 132 Warren Rd., Toronto, Ontario M4V 2S1.

Ward, David Anthony, Q.C.
Barrister, Davies, Ward & Beck (est. 1961). Commerce Court West, 47th Floor, Toronto, Ontario M5L 1G8. Director, Abitibi-Price, Inc. Born Calgary, Alberta, March 24, 1931; son of the late Richard James Ward and Gwendolyn E. Ward, Peterborough, Ontario. Educated: Queen's University (B.Comm.); Osgoode Hall. Called to the bar of Ontario. Partner, Davies, Ward & Beck, Toronto. Member: Canadian Bar Association; International Bar Association; Canadian Tax Foundation; International Fiscal Association. Author of: *Current Estate*

DAVID ANTHONY WARD

Planning, 1969, 2nd ed., 1972; *Current Tax Planning*, 1971; *Taxation of Income for Foreign Affiliates*, 1983; General editor: *Ward's Tax Law and Planning*, 1983. Married Nancy Ruth Adamson, daughter of Secord Robinson, July 12, 1959; has two children (Martha Jane and Mary Ruth). Clubs: Ontario; Granite; RCYC; Georgian Peaks Ski. Society: Delta Chi. Anglican. Residence: 28 Daleberry Place, Don Mills, Ontario M3B 2A7.

Watson, Colin De la Court, B.A.Sc., M.B.A. President, Chief Executive Officer and Director, Rogers Cablesystems Inc. (est. 1920). P.O. Box 249, cable television, Toronto-Dominion Centre, Toronto, Ontario M5K 1J5. Director: Rogers Communications Inc.; Rogers Cablesystems of America, Inc.; Conwest Exploration Company Limited. Born England, July 5, 1941; son of Harry John Watson of Vancouver, British Columbia and Freda Mary (De la Court) Watson of England. Educated: North Vancouver High School; University of British Columbia, B.A.Sc., Mechanical Engineering, 1963; University of Western Ontario, M.B.A., 1970. Design Engineer, Polymer Corp., Sarnia, 1963; Product Manager, Trane Co., Toronto, 1964 – 68; Assistant to the Vice-President, Industrial Development, Brascan Ltd., Toronto, 1970 – 72; Vice-President, Triarch, Toronto, 1972 – 74; President, Canadian Venture Capital, Toronto, 1972 – 74; President, Metro Cable TV, Toronto, 1974 – 76; Senior Vice-President, Operations, Rogers Cablesystems Inc., Toronto, 1976 – 79; President, Chief Operating Officer and Director, 1979 – 86; President, Chief Executive Officer and Director, 1986 – . Member: Association of Professional Engineers of Ontario. Director: Festival of Festivals; Ontario Film Development Corporation; Calmeadow Charitable Foundation. Married Barbara Dale Preeter,

COLIN DE LA COURT WATSON

daughter of Russell John Preeter; has three children (Christopher, Kevin and Matthew). Clubs: Caledon Ski; Toronto Lawn Tennis. Recreations: skiing, tennis and sailing. Conservative. Anglican. Residence: 153 Roxborough Street East, Toronto, Ontario M4W 1V9.

Watson, J.H., M.B.A., C.F.A., F.L.M.I. Senior Vice-President, Investments, Confederation Life Insurance Company (est. 1871), life, health and accident insurance carrier. 321 Bloor Street East, Toronto, Ontario

M4W 1H1. Director: Fairbank Lumber Co. Ltd.; Dover Park Development Corporation. Born Toronto, Ontario, November 15, 1943; son of Gordon McKay and Kathleen (Hamilton) Watson. Educated: Vaughan Road Collegiate, Toronto Secondary School, Senior Graduation Diploma, 1962; University of Toronto, B.Com., 1966; M.B.A., 1967. Investment Analyst Trainee, Confederation Life, Bond Department, July 17, 1967; completed Investment Dealers Association Course, 1968; Investment Analyst, Bond Department, January 1, 1969; Stock Department, May 11, 1970; F.L.M.I. Designation, 1972 – ; Investment Manager, U.S., Common Stocks; October 1, 1971; C.F.A. Designation, 1973; Assistant Vice-President, Investment Research, July 1, 1973; Vice-President, Investments, January 1, 1976 – 83; Senior Vice-President, Investments, October 1, 1983 – . Member: Toronto Society of Financial Analysts; Chartered Financial Analyst (C.F.A.); Fellow of the Life Management Institute (F.L.M.I.). Vice-Chairman of The Banting Research

J.H. WATSON

Foundation. Married Denise Florence Humphrey, daughter of Thomas A. Humphrey, September 21, 1968; has one child (Andrew Gordon). Club: Thornhill Country. Societies: Fairbank Lodge; Investments Unlimited; Fairbank United Church. Recreations: hockey, golf, bowling, baseball, squash and skiing. Protestant. Residence: 22 Nevada Avenue, Toronto, Ontario M2M 3N8.

Watson, Jonathan Bramwell Owen, A.I.I.C. President and Chief Executive Officer, Commonwealth Insurance Company (est. 1950), commercial property casualty insurer. MPO Box 4920, 715 – Two Bentall Centre, Vancouver, British Columbia V6B 4A6. President and Chief Executive Officer: Reandex Home International Limited; Primex Insurance Adjusters; Rolfe Group Limited. Born Norwich, Norfolk, England, June 6, 1939;

JONATHAN BRAMWELL OWEN WATSON

son of Henry James Watson and Ethel Manning of Norwich, England. Educated: various schools and colleges in England. Career: Underwriter, Marine Managers (subsidiary of Appleton & Cox), Toronto, 1961; Assistant Marine Manager, M.O.A.C., Vancouver, 1968; Manager, Inland Marine, Reinsurance and Excess Managers Ltd., Vancouver, 1970; Vice-President Production, 1974; General Manager, 1976; President and General Manager, Reandex Managers Limited, 1978; President and Chief Executive Officer,

Reandex Home International Limited, 1983. Member: Insurance Institute of Canada; Presidents' Club of Simon Fraser University. Married Maria Fatima Nunez of Montreal, daughter of Jose Nunez, August 8, 1975; has three children (Carmen Elena, Rosanna and Owen Julian). Clubs: Vancouver; Hollyburn Country; Capilano Golf & Country Club. Recreations: racquet sports, golf and billiards.

Waugh, Donald Alan, A.I.I.C.
President, Managing Director and Director, The Dominion of Canada General Insurance Company. 165 University Avenue, Toronto, Ontario M5H 3B9. President, Managing Director and Director: The Casualty Company of Canada; The Canadian Indemnity Company; The Dominion Group Foundation. Executive Vice-President and Director, E-L Financial Corporation Limited. Director: The Empire Life Insurance Company; Montreal Life; Dale-Parizeau Ltd.; Insurance Bureau of Canada; Underwriters

DONALD ALAN WAUGH

Adjustment Bureau Limited; The Facility Group; The Association of Canadian Insurers; Ontario Safety League. Born Montreal, Quebec, May 3, 1926; son of the late Johanna Mary (Dean) Waugh and Hamlet Alanson Waugh. Member: Board of Trade of Metropolitan Toronto; Insurance Institute of Canada. Married Dorothy Kirker Craig, February 17, 1951; has four children (Donald Craig, Rodney Dean, Janice Leith and Karen Dale). Clubs: Ontario; Empire Club; Ottawa Hunt and Golf Club; Mississaugua Golf & Country; Oakville Golf. Residence: 161 Digby Road, Oakville, Ontario L6J 6A8.

Webster, Andrew Dawson, B.A.
President, Webster and Sons Limited (est. 1913), building materials and foundry materials, and its affiliate Thermeon Ltée. Head offices: 2585 Côte de Liesse Road,

ANDREW DAWSON WEBSTER

Montreal, Quebec H4N 2M8. Born Montreal, Quebec, May 20, 1935; son of Andrew Reginald and Mina Dawson (McCreary) Webster, both of Montreal. Educated: Lower Canada College; McGill; University of Lausanne; University of Bonn, B.A. Honors, French. Married Shelagh Margaret Bonn, daughter of W.L. Bonn, September 9, 1966; has four children (Andrew Gordon, William Dawson, Elizabeth Mills and Mary Henderson). Clubs: Rotary; Montreal Badminton & Squash. Recreations: Photography, golf, ten-

nis and swimming. Protestant. Residence: 70 Belvedere Place, Montreal, Quebec H3Y 1G6.

Weihs, H. Harry, P.Eng.
Consulting Engineer. 663 Yonge Street, Ste. 201, Toronto, Ontario M4Y 2A4. Born Vienna, Austria, October 10, 1921; son of Leopold Weihs and Mathilde (Melyon) Weihs. Educated: Secondary education and technical college, Vienna, Austria; University of Toronto, 1945 – 46; Professional Engineer. Joined Shell Oil Company of Canada Ltd., 1946 and became engineering supervisor; Noranda Mines Project Engineering Office in charge of mechanical section, 1956; John B. Parkin Associates, project manager and head of mechanical department, 1958 – 67; Quan, Carruthers, King and Quan Consultants Limited, General Manager, Treasurer and Director,

H. HARRY WEIHS

1976 – 79; President, 1980 – 85; taught mechanical engineering as part time lecturer, Ryerson Polytechnical Institute. Member: Association of Professional Engineers of Ontario; Engineering Institute of Canada; Canadian Society of Mechanical Engineers; Association of Heating, Refrigeration, Air Conditioning Engineers; International Fabricare Institute; Board of Trade of Metropolitan Toronto. President: Consulting Engineers of Ontario, 1983 – 84; World Federalists of Canada, 1971. Vice-Chairman, Canadian Construction Document Committee, 1980 – 82; Member, Toronto Board of Health, 1985 – . Served in the Canadian Army Infantry Corps, 1944 – 45. Married Barbara Jean, daughter of Walter Northgrave, of Port Elgin, Ontario; has three children (Ronald Carl, Frederick Harry and John Cameron Riddle). Recreations: hiking, skiing, music and theatre. Unitarian. Residence: 6 Edgar Avenue, Toronto M4W 2A9.

Weiner, The Honourable Gerry, P.C., M.P., B.A., B.Sc. Ph.M.
Minister of State, Immigration. Room 369 West Block, Ottawa, Ontario K1A 0A6. Member of Parliament, Dollard, Quebec. Born Montreal, Quebec, June 26, 1933. Educated: McGill University, B.A. (Sociology Anthropology), 1954; Université de Montréal, B.Sc. Ph.M. (Pharmacy), 1958. Career: Pharmacist, 1950 – 60; with Ayerst Laboratories, 1960 – 62; Senior Partner with Apothapharm pharmacies (a chain of six drug stores in St-Laurent, Dollard-des-

GERRY WEINER

Ormeaux, Pte. Claire and Hawkesbury) 1963 – ; elected Member of Parliament for Dollard riding, September, 1984; appointed Parliamentary Secretary for External Affairs, October, 1984; appointed Parliamentary Secretary for Employment and Immigration, November, 1985; appointed Minister of State, Immigration, June 30, 1986. Professional Activities: Director, West Island Business Development Council, 1982 – 84; West Island Co-ordinator of Urgence Pharmacien, organized by l'Ordre des Pharmaciens. Community Background: Member of Planning Committee, Dollard-des-Ormeaux, 1978 – 82; Co-Chairman, Emergency Medical Service Council, 1978 – 82; Member, La Régie intermunicipale des bibliothèques Pierrefonds-Dollard-des-Ormeaux, 1978 – 84; City Councillor, 1978 – 82; Mayor of Dollard-des-Ormeaux, 1982 – 84. Initiator of the first Neighbourhood Watch program on the Island of Montreal, 1978. Former President, North Shore Youth Services, 1970 – 75. Former Executive Member: B'Nai Brith University Lodge; Lakeshore General Hospital Foundation, 1975 – 78; Beechwood Home and School Association. Founding President, Congregation Rodeph Shalom. Married Judith, has one daughter (Roberta) and one son (Mark).

Weir, John Angus, B.Com., M.B.A., Ph.D. President, Wilfrid Laurier University (est. 1911). 75 University Avenue West, Waterloo, Ontario N2L 3C5. Board of Directors: Canadian Artificial Intelligence Corporation; Nexa Corporation; Kitchener-Waterloo Symphony Orchestra. Born Charlottetown, P.E.I., October 29, 1930; son of John Angus Weir and Mary Isabel (Kilfoy) Weir, both deceased. Educated: Saint Dunstan's University, B.Com., 1953; University of Western Ontario, M.B.A., 1955; Notre Dame University, Ph.D., 1964. Teacher of Economics, St. Paul's College, University of Manitoba, Winnipeg, 1961 – 65; Assistant Professor of Economics, Wilfrid Laurier University, (formerly Waterloo Lutheran University, 1960 – 73) Waterloo, 1965; Associate Professor of Economics, 1966 – 69; Professor of Economics, 1970 – ; Chairman, Department of Economics, 1968 – 78; Vice-President, Academic, 1978 – 82; President, 1982 – . Married Ann Dooley, daughter of David Dooley, August 29, 1959; has four children (John, David, Michael and Gregory). Clubs:

JOHN ANGUS WEIR

University (Toronto); Westmount Golf Club, Kitchener; Rotary Club, Kitchener; Conestoga Sailing Club. Recreation, sailing. Roman Catholic. Residence: 315 Batavia Place, Waterloo, Ontario N2L 3W1.

Weldon, David Black, B.A. (Hons.) Chairman, Midland Doherty Financial Corporation, investment dealers. Standard Life Building, 121 King Street West, Toronto, Ontario M5H 3W6. Vice-President and Director, Goderich Elevator and Transit Company Limited. Director: Grafton Group Limited; The Guaranty Trust Company; Emco Limited; Silcorp Limited; Dover Industries Limited; Union Enterprises Limited. Chancellor, University of Western Ontario. Born London, Ontario, June 27, 1925; son of the late Colonel D.B. Weldon and Margaret Black Weldon, both of London. Educated: London Public School; Ridley College; University of Western Ontario, Honours, Business Administration. Private in Infantry, 1944 – 45. Member: Advisory Committee, School of Business Administration, University of Western Ontario; Chairman, Ontario District Investment Dealers' Association, 1966 – 67. President, Royal Agricultural Winter Fair, 1980 – 81; Board

of Governors, Ridley College; Board of Trustees and Chairman, Finance Committee, The Toronto Hospital; Trustee, Ontario Jockey Club. Married Ina G. Perry, daughter

DAVID BLACK WELDON

of Fred G. Perry, Val David, Quebec, July 7, 1951, has two sons and three daughters. Clubs: London Hunt and Country; London; Toronto; Albany, Toronto; Caledon Mountain Trout; Toronto Golf; Griffith Island; Ristigouche Salmon; York. Society: Masonic Order, 1957. Recreations: golf, hunting and fishing. Anglican. Residences: Arva, Ontario N0M 1C0; Hazelton Lanes, 18A Hazelton Avenue, Apartment E-408, Toronto, Ontario M5R 2E2.

Wells, Thomas L.
Agent General for Ontario in the United Kingdom. Ontario House, 21 Knightsbridge, London, England SW1X 7LY. As Agent General, Mr. Wells draws on his six and one half years of experience as Intergovernmental Affairs Minister. As minister, Mr. Wells identified and advanced Ontario's interests and relations with the Government of Canada, the other provinces and territories in Canada, the international community in Ontario and abroad, and with the francophone community in Ontario. During his term, he played a major role in the patriation of Canada's Constitution. On August 30, 1979, Mr. Wells was named Government House Leader by Premier William Davis while continuing as Intergovernmental Affairs Minister. As Government House Leader, he was in charge of the government's strategy and overall planning of the day-to-day operations of the Legislature. In April 1981, Mr. Wells also took on the position of Minister Responsible for French-Language Services. Tom Wells represented the provincial electoral riding of Scarborough North in Metropolitan Toronto from 1963 to 1985. He was appointed to the Cabinet in 1966 as a Minister Without Portfolio. In 1969, he was named Minister of Health, in 1971 he

THOMAS L. WELLS

became Minister of Social and Family Services, in 1972 he became Minister of Education and in 1978 Minister of Intergovernmental Affairs. He was appointed Agent General for Ontario in the United Kingdom on April 1, 1985. Previous to his election on the provincial level, Mr. Wells served seven years on the Scarborough Board of Education, two years of which he was its chairman and therefore also on the Metropolitan Toronto Board of Education. Mr. Wells and his wife Audrey have three children. He is

active in his church and is an honourary member of the Scarborough General Hospital Board of Governors. He has been a director of the Albany Club and is a member of the Empire Club of Canada, the Royal Automobile Club, London, the United Wards Club, London, and the Royal Commonwealth Society. He attended the University of Toronto and, for many years had major responsibilities in the publishing field. Honours: Litt.D. (Doctor of Letters) (h.c.) from the University of Windsor, 1985; Freeman of the City of London, 1985.

Wells, Thomas L.
Délégué Général de l'Ontario au Royame-Uni. La Délégation générale de l'Ontario, 21 Knightsbridge, Londres, Angleterre SW1X 7LY. M. Thomas L. Wells a assumé les fonctions de délégué général de l'Ontario au Royaume-Uni le 1er avril 1985. Ce poste donne à M. Wells l'occasion de mettre à profit l'expérience qu'il a acquise durant ses six ans et demi comme ministre des Affaires intergouvernementales de l'Ontario. À ce titre, M. Wells était chargé de définir et de faire valoir les intérêts de l'Ontario dans ses relations avec le gouvernement fédéral, les autres provinces et territoires du Canada, ainsi qu'auprès de la communauté internationale. Au cours de son mandat, M. Wells a joué un rôle très important dans le rapatriement de la Constitution du Canada. Le 30 août 1979, M. Wells fut nommé leader parlementaire du gouvernement par le premier ministre William Davis, tout en conservant son poste aux Affaires intergouvernementales. À titre de leader parlementaire, il coordonnait la stratégie du gouvernement en Chambre et l'organisation des travaux de l'Assemblée législative. En avril 1981, le ministre des Affaires intergouvernementales fut aussi désigné ministre responsable des services en français du gouvernement. De 1963 à 1985, M. Wells a représenté la circonscription de Searborough-Nord (située dans la région métropolitaine de Toronto) en tant député à l'Assemblée législative de l'Ontario. En 1966, il a accédé au conseil des ministres à titre de ministre sans portefeuille. Deux ans plus tard, le premier ministre le nomma ministre de la Santé. En 1971, il passa au ministère des Services sociaux et des services à la famille, en 1972 il fut nommé ministre de l'Éducation et en 1978 ministre des Affaires intergouvernementales. Avant son entrée sur la scène politique provinciale, M. Wells a siégé au conseil scolaire de sa région pendant sept ans. Pendant deux ans comme président de ce conseil, il siégait également au Conseil scolaire du Toronto métropolitain. M. Wells et son épouse Audrey ont trois enfants. M. Wells participe activement à la vie de sa paroisse et il est membre honoraire du conseil d'administration du Searborough General Hospital. Il fut également directeur du Albany Club et il est membre du Empire Club, the Royal Automobile Club, London, the United Wards Club, London, et de la Royal Commonwealth Society. M. Wells a fait ses études universitaires à l'Université de Toronto et, pendant plusieurs années, il a occupé des postes importants dans le domaine de l'édition. Distinctions: Litt.D. (docteur ès lettres honoris causa) de l'University of Windsor, 1985; "Freeman of the City of London", 1985.

Westaway, James G., B.A.
President, Barbecon Inc. (est. 1876), envelope manufacturers, fine paper merchants, office products dealer, 20 Eglinton Ave. W., Toronto, Ontario M4R 2G7. Chairman, Westquart Enterprises Inc. Director: USF & G Insurance Company of Canada; YMCA of

JAMES G. WESTAWAY

Metropolitan Toronto. Born Toronto, Ontario, February 3, 1941; son of James W. and Mary (Ellis) Westaway, both of Toronto. Educated: University of Western Ontario, School of Business Administration, Honours B.A. Held various positions with Mercantile Bank of Canada and First National City Bank in Toronto; Port-of-Spain, Trinidad, Bridgetown, Barbados, 1965 – 72; Canadian Manager, Citicorp Leasing International, Toronto, 1972; President, Toronto-Dominion Leasing Limited, Toronto, 1973; Executive Vice-President, Barber-Ellis, Toronto, 1974; President, Barbecon Inc., Toronto, 1980 – . Member: Envelope Makers Institute of Canada; Canadian Paper Trade Association; Board of Trade of Metropolitan Toronto. Co-Author of: "Has Inflation Planted a Time-Bomb in your Company", *The Business Quarterly,* Autumn 1975 (with Michael O. Alexander). Past Chairman of the Board and of the Financial Development Committee, YMCA of Metropolitan Toronto. Honours: Gold Medal, School of Business Administration, University of Western Ontario, 1965. Married Nancy L. Quartermain, daughter of W.A. Quartermain, June 6, 1964, has four children. Clubs: Rosedale Golf; Brantford Golf & Country; Toronto Club. Recreations: golfing and skiing.

Wheatley, Brian Herbert, Q.C., B.A., LL.B.
Senior Partner, Wheatley, MacPherson & Sugar. 155 University Avenue, Suite 1700, Toronto, Ontario M5H 3B7. Director, Sun Alliance Insurance Company, December 1, 1982. Born Welland, Ontario, February 17, 1937; son of the late Herbert Wheatley and the late Eleanor Wheatley, both of Welland. Educated: McMaster University, Hamilton, Ontario, B.A., 1960; Osgoode Hall Law School, LL.B., 1964; Honours Graduate Bar Admission Course, 1966. Appointed Queen's Counsel 1978. Began with Levinter Grossberg Shapiro & Dryden, Toronto, 1966 – 67; Shapiro Raphael Wheatley & MacPherson, Toronto, 1967 – 70; Raphael Wheatley MacPherson & Levitt, 1970 – 81; Raphael Wheatley & MacPherson, 1981 – 86. Member: Past Chairman, Insurance Sub-Section, Canadian Bar Association, Ontario Branch; Past Director, The Advocates' Society; Past Member of Council, The Medico-Legal Society of Toronto; Canadian Bar Association; York County Law Association; Law Society of Upper Canada. Chairman: Party and Party Costs, Up-Dated, Continuing Legal Education Department, 1975; Programme on Discoveries,

BRIAN HERBERT WHEATLEY

1975; Recent Developments in the Law of Damages, Continuing Legal Education Department, 1975, Co-Chairman, 1974; Co-Chairman, Fire and,Property Insurance Programme, Continuing Legal Education Department, 1974; Panelist: Programme on The Family Law Reform Act, 1978; Structured Damage Settlements, 1981; Instructor, Civil Procedure I, Bar Admission Course, Law Society of Upper Canada, 1968 – 74. Married Jo-Ann Panting, daughter of John and Irene Panting, July 23, 1966. Society: Phi Delta Phi. Recreations: music and art. Baptist. Residence: 383 Chartwell Road, Oakville, Ontario L6J 4A4.

Wheatley, Ernest Harold
President and Chief Executive Officer, Pacific Press Ltd. 2250 Granville Street, Vancouver, British Columbia V6H 3G2. Born Calgary, Alberta, June 2, 1927; son of the late Ernest Harold and Kathleen May Wheatley. Educated: University of Alberta,

1945 – 46. Advertising Salesman, Calgary Herald, 1945 – 50; National Respresentative, Southam Newspapers, Toronto, 1950 – 58; National Advertising Manager, Calgary Herald, 1958 – 60; Advertising Director, Edmonton Journal, 1960 – 68; Marketing Director, 1968 – 70; Assistant to Publisher and Marketing Director, 1970 – 71; Publisher, Brantford Expositor, Brantford, Ontario, 1971 – 76; Publisher, Windsor Star, 1976 – 77; Vice-President, Southam Inc., Toronto, 1976 – ; Publisher, Winnipeg Tribune, 1977 – 80; President and General Manager, Pacific Press Ltd., 1980; Publisher, Vancouver Sun and President and General Manager, Pacific Press, 1983 – 86; President and Chief Executive Officer, 1986 – . Member: Canadian Daily Newspaper Publishers Association; Canadian Press; Commonwealth Press Union; Inter-National Press Association; Audit Bureau of Circulations (Director); Newpaper Marketing Bureau; Chamber of Commerce. Married Vera Isabelle Procter, September 15, 1950; has two children (Christopher Mark and Patrick Scott). Clubs: Vancouver Golf; Shaughnessy Golf & Country Club. Recreations: golf, curling and swimming. Presbyterian.

ERNEST HAROLD WHEATLEY

Whitely, Jack B., B.A.
President and Chief Executive Officer, Beacon Capital Corporation. Chairman and Chief Executive Officer, Beacon Hill Lodges Limited. Chairman and Director: Rapid-Aid Ltd.; Unilease Inc. Director: Argyll Energy Corporation; Equity Mortgage Fund N.V. Trustee, First City RealFund. Born Toronto, Ontario, April 13, 1930. Educated: Victoria College, University of Toronto, B.A., Political Science and Economics, 1953. Research Officer, Research Department, Bank of Canada, Ottawa, 1954 – 57; Account Executive, R.D. Steers & Company Ltd., Investment Dealers, Ottawa, 1957 – 58; Investment Assistant to the Treasurer, Canada Council, Ottawa, 1958 – 59; Vice-President and Director, Annett & Company Limited, Investment Dealers, and Annett Partners Limited, Brokers, 1959 – 68; Vice-President, Finance, Canadian Interurban Properties Limited, 1968 – 69; President and Chief Executive Officer, Commerce Capital Corporation Limited, 1970 – 79; President and Chief Executive Officer, Crown Trust Company, 1980 – 81; Chairman and Chief Executive Officer, Argyll Energy Corporation, 1981 – 86. Married Eleanor Mae Trimming, 1954, has three children. Residence: 6 Ennisclare Drive, Oakville, Ontario L6J 4N2.

JACK B. WHITELY

Whyte, George Edward, Q.C.
Partner, McMillan, Binch (est. 1903), barristers and solicitors. P.O. Box 38, Royal Bank Plaza, Toronto, Ont. M5J 2J7. Director: Sun Alliance Insurance Company; Acadia Life Insurance Company; Honda of Canada Manufacturing, Inc.; Canada Catering Co. Ltd.; Pharma-Investment Limited. Born Toronto, Ontario, Jan. 18, 1937; son of Dr. Marchant Becket Whyte (deceased) and Eleanor Irene (Davies) Whyte, both of Toronto. Educated: University of Toronto Schools (U.T.S.); University of Toronto,

GEORGE EDWARD WHYTE

B.A., 1958; Osgoode Hall Law School, LL.B., 1961. Career: Robertson, Lane, Perret, Frankish & Estey, Toronto, 1963 – 65; Solicitor, Imperial Oil Limited, Law Department, 1965 – 67; McMillan, Binch, 1968 – ; Managing Partner, 1976 – 83. Member: Canadian Bar Association; County of York Law Association; Lawyers Club. Instructor in Bar Admission Course, Corporate Law, 1973 – 74. Married Letha Jane Louise McKinney, daughter of Frederick Timothy McKinney; has three children (Lindsay Mary, Allyson Jane and Marchant Brian). Clubs: Granite; The Queen's; Delta Kappa Epsilon. Recreation: Tennis. Anglican. Residence: 192 Coldstream Ave., Toronto, Ontario M5N 1X9.

Widdrington, Peter Nigel Tinling, M.B.A.
President and Chief Executive Officer, John Labatt Limited (est. 1911), a diversified Canadian company involved in three major industry sectors: Brewing, Packaged Food and Agri Products. 451 Ridout Street North, London, Ontario N6A 4M3. Director: Brascan Limited; BP Resources Canada Limited; Canadian Imperial Bank of Commerce; Ellis-Don Limited; John Labatt Limited; Laidlaw Transportation Limited; Toronto Blue Jays Baseball Club. Born Toronto, Ontario, June 2, 1930; son of Gerard Nigel Tinling Widdrington of Newcastle, England, and Margery Lince (Macdonald) Widdrington of Vancouver, British Columbia. Educated: Pickering College, Newmarket, Ontario; Queen's University, Kingston, Ontario, B.A. (Honours Economics); Harvard Business School, M.B.A. Salesman, Labatt's, 1955; Assistant Regional Manager, Labatt's Ontario, Southern Ontario, 1957; Regional Manager, 1958; General Manager, Kiewel & Pelissiers, Winnipeg, 1961; Labatt's Manitoba, 1962; Labatt's B.C.,

PETER NIGEL TINLING WIDDRINGTON

1965; President, Lucky Breweries, San Francisco, 1968; Vice – President, Corporate Development, John Labatt Limited, London, Ontario, 1971; Senior Vice – President,

1973; President and Chief Executive Officer, 1973 – . Member: Harvard Business School Club of Toronto. Governor, Olympic Trust of Canada. Director, Grocery Manufacturers of America. Married Betty Ann Lawrence, daughter of George Alexander Lawrence, 1956; has two children (Lucinda Ann and Andrea Stacy). Clubs: Granite, Toronto; Shaughnessy Golf and Country, Vancouver; York Club, Toronto; London Hunt, London. Residence: 1 Doncaster Avenue, London, Ontario N6G 2A1.

Wiedmer, L.S.
President, Swiss Bank Corporation (Canada). Suite 780, P.O. Box 103, 207 Queen's Quay West, Toronto, Ontario M5J 1A7 (416) 865-0190. Director, Swiss Bank Corporation (Canada) and on the board of a

L.S. WIEDMER

number of important private companies. Born November 10, 1921. Commenced banking career in 1938 in Switzerland; further banking and linguistic knowledge acquired, London and Paris, 1946 – 50; Swiss Bank's newly-created Canadian subsidiary, 1951; President, 1969. Married Madeleine Gafner; has two children (Franc-Eric and Alexandre). Clubs: The Mount Royal; St. James's; The National Club.

Wilburn, Eddie Charles, F.C.A.
Chartered Accountant, Investment Advisor, Pemberton Houston Willoughby Bell Gouinlock Incorporated. Box 11510, Suite

EDDIE CHARLES WILBURN

1900, 650 West Georgia Street, Vancouver, British Columbia V6B 5C5. Born Mazenod, Saskatchewan, September 20, 1919; son of Ray and Verna Isobel Wilburn, both deceased. Educated: Primary and secondary schools, Nipawin, Saskatchewan; Balfour Technical School, Regina, prior to joining R.C.A.F. Began as Student Chartered Accountant with Crowell, Balcom & Co., Halifax, Nova Scotia, 1946 – 52; Internal Auditor, North American Life, Toronto, Ontario, 1952; Supervisor, Deloitte, Haskins & Sells, Toronto, 1952 – 53; Manager, 1953 – 56; Partner, 1956 – 58; Managing Partner, Deloitte, Haskins & Sells, Hamilton, Ontario, 1958 – 66; Managing Partner, Deloitte, Haskins & Sells, Vancouver, British Columbia, 1966 – 76; Senior Partner, Deloitte, Haskins & Sells, Canadian Head Office, Toronto, 1976 – 1982; Representative, Lévesque, Beaubien Inc., Vancouver, B.C., 1984 – 85; Investment Advisor, Pemberton Houston Willoughby Inc., 1985. Member: Institute of Chartered Accountants of Ontario, 1952; British Columbia, 1966;

F.C.A., British Columbia, 1974. Served with Royal Canadian Air Force, 1940 – 45. Married Jacquelyn Margaret Buell (deceased), daughter of George Grant Buell, May 18, 1945; has six children (Richard, Raymond, Roderick, David, Kathryn and Maria). Married Barbara Anne Bristol (nee Frost) daughter of Leslie Frost, July 30, 1980. Clubs: Terminal City, Vancouver; Capilano Golf and Country, West Vancouver; Hollyburn Country, West Vancouver. Recreations: golf, boating and health club activities. Protestant November 3, 1986. Residence: 1255 Bidwell Street, Vancouver, British Columbia V6G 2K7.

Wilder, William Price, B.Comm., M.B.A. Chairman and Director, The Consumers' Gas Company Ltd. P.O. Box 165, Suite 3990, Commerce Court West, Toronto, Ontario M5L 1E7. Executive Offices: 100 Simcoe Street, Toronto, Ontario M5H 3G2. Director: BGR Precious Metals Inc.; Budd Canada Inc.; Canada Development Corporation; Canada Life Assurance Company; John Labatt Limited; Maclean Hunter Limited; NIM Management Ltd.; Noranda Inc.; Sand Technology Systems (Canada) Inc.; SEARS CANADA INC.; The Royal Bank of Canada; United Corporations Limited. Born Toronto, Ontario, September 26, 1922; son of William Edward and Marjorie M. (Murray) Wilder. Educated: Upper Canada College; McGill University, B.Comm., 1946; Graduate School of Business Administration, Harvard University, M.B.A., 1950. With Wood Gundy & Company Limited, 1946 – 72; Executive Assistant to Directors, 1958 – 61; Director, 1961 – 72; Executive Vice-President, 1961 – 67; President, 1967 – 72; Chairman and Chief Executive Officer, Canadian Arctic Gas Study Limited, 1972 – 77; Executive Vice-President, Gulf Canada Limited, 1977 – 79; President and Chief Executive Officer, Hiram Walker Resources Ltd. (and predecessor Hiram Walker-Consumers Home Ltd.), 1979 – 82; Deputy Chairman, Hiram Walker Resources Ltd., May, 1982 – Feb., 1984; Chairman, The Consumers' Gas Company Ltd., 1981 – . Member: Executive and Advisory Committees, School of Business Administration, University of Western Ontario; Advisory Committee, Energy International N.V.; C.D. Howe Institute. Served in World War II as a Lieutenant R.C.N.V.R., seconded to Royal Navy, 1941 – 44. Married Judith Ryrie Bickle, daughter of the late E.W. Bickle, September 18, 1953, has one daughter (Martha Helen) and three sons (William Edward, Thomas Bickle and Andrew Murray). Clubs: Badminton & Racquet; Toronto Golf; Mount Royal, Montreal; Toronto; York; Queen's; Tadenac Fishing; Osler Bluff Ski; Brooks's, London, England; Cambridge, Toronto. Society: Alpha Delta Phi, McGill University. Recreations: tennis, skiing, fishing and golf. United Church. Residence: 400 Russell Hill Road, Toronto, Ontario M4V 2V2.

WILLIAM PRICE WILDER

Wilkinson, F. Cameron, B.Comm. Chairman, Chief Executive Officer and Director, Wilkinson Company Limited (est. 1910), steel and metal distributors. 888 S.E. Marine Drive, Vancouver, British Columbia V5X 2V3. Chairman and Director: Wilkinson Metal Industries Limited, Vancouver, British Columbia; Exchanger Industries Limited, Calgary, Alberta. Director: British Columbia Sugar Refinery Ltd.; Crown Forest Industries Ltd.; CAE Industries Ltd., Toronto; Grosvenor International Holdings Ltd., Vancouver. Member, Vancouver Advi-

sory Board, The National Trust Company. Born Vancouver, British Columbia, May 2, 1928; son of Joseph William and Marion Mcgillvray (Cameron) Wilkinson, both of Vancouver, British Columbia. Educated: St. George's School for Boys, Vancouver; University of British Columbia; London School of Economics, London, England, B.Comm. Secretary, Wilkinson Company Limited, Vancouver, British Columbia, August 15, 1949; Vice-President and Managing Director, 1955; President, 1964 – 81; Chairman, 1981 – . Director: Canadian Steel Service Centre Institute, Toronto; Governor, St.

F. CAMERON WILKINSON

George's School for Boys, Vancouver; Council Member, The Duke of Edinburgh's Award; Honourary Life Member and Past President, Playhouse Theatre Co., Vancouver. Patron, International Foundation for The Arts. Married Teresa Ann King, daughter of G. Graeme C. King of Vancouver, British Columbia, March 16, 1955; has three children (Graeme, Marion and Virginia). Clubs: Vancouver; Shaughnessy Golf & Country; Vancouver Lawn Tennis & Badminton; Men's Canadian Club of Vancouver; Vancouver Board of Trade. Recreations: skiing, fishing and riding. Anglican. Residence: 6389 MacDonald Street, Vancouver, British Columbia V6N 1E8.

Williams, Marshall MacKenzie, B.Eng., M.Eng., Hon.D.Eng.
Chairman and Chief Executive Officer, TransAlta Utilities Corporation (est. 1911),

MARSHALL MacKENZIE WILLIAMS

(formerly Calgary Power Ltd.) investor owned utility for the generation and distribution of electric power. 110 - 12 Avenue S.W., Calgary, Alberta T2P 2M1. Chairman of the Board, TransAlta Resources Corporation, a wholly – owned subsidiary of TransAlta Utilities Corporation. Director: Royal Trustco Ltd.; Stelco Inc.; AEC Power Ltd.; Newfoundland Light & Power Company Limited; Sun Life Assurance Company of Canada; Canada Northwest Energy Limited; The Conference Board of Canada. Born Londonderry, Nova Scotia, December 11, 1923; son of Millard Filmore and Gladys Christine (MacKenzie) Williams, both deceased. Educated: The Technical University of Nova Scotia, B.Eng. and M.Eng. (Civil); Honorary D.Eng., The Technical University of Nova Scotia, May, 1978. Engineer, Montreal Engineering Company Limited, Montreal, 1948 – 54; Assistant to General Manager, Calgary Power Ltd., Calgary, 1954; Executive Assistant, 1960; Assistant General Manager, 1966; Executive Vice – President, 1968; Director, 1972; Pres-

ident, 1973; President and Chief Executive Officer, 1980; Chairman of the Board, 1984; Chairman and Chief Executive Officer, 1985 – . Member: Association of Professional Engineers of Alberta; Canadian Electrical Association; Northwest Electric Light and Power Association; Business Council on National Issues; Calgary Chamber of Commerce; Coal Industry Advisory Board (International Energy Agency); Advisory Board, Royal Trust (Calgary); Royal Trust Energy Corporation; Board of Governors, Junior Achievement of Canada; Jaycee's (Senator); Chairman, Western Regional Committee, C.D. Howe Institute; Vice-President and Trustee, Manning Awards Foundation. Married Joan Atlee Ross, daughter of G.W.W. Ross, September 6, 1952; has four children (Peter, Alex, Stephen and Margot). Club: Ranchmen's, Calgary. Recreations: Skiing, fishing and hiking. Residence: 1315-70th Avenue S.W., Calgary, Alberta T2V 0R2.

Willmot, Donald Gilpin, B.A.Sc.
Business Executive, Former Chairman of the Board, President and Director, The Molson Companies Limited. 2 International Boulevard, Rexdale, Ontario M9W 1A2. (P.O. Box 6015, Toronto, A.M.F., Ontario L5P 1B8). Vice-President and Director, The Bank of Nova Scotia. Director: Hayes-Dana Ltd.; Inco Ltd. Born Toronto, Ontario, March 7, 1916; son of Harold Edward and Florence Elizabeth (Gilpin) Willmot. Educated: John Fisher Public School; North Toronto Collegiate Institute, Toronto; University of Toronto, B.A.Sc., 1937. Engineer, Canadian SKF Co. Ltd., Toronto, 1937 – 38; Plant Superintendent, Anthes Imperial Limited, St. Catharines, Ontario, 1939 – 41; Superintendent, Manager of Personnel and Public Relations, Assistant to the Vice-President and General Manager, Atlas Steels Ltd., Welland, Ontario, 1942 – 48; President & Director, Anthes Imperial Limited, 1948 – 68; President & Chief Executive Officer, Molson Industries Limited, 1968 – 73; Deputy Chairman of the Board, The Molson Companies Ltd., 1973 – 74; Chairman of the Board and Director, The Molson Companies Limited, 1974 – 83. Member: Board of Governors, Ridley College; Board of Trustees, Toronto Western Hospital; The Ontario Jockey Club. Past Chairman, Board of Governors, Brock University. Married Ivy Vivian Sutcliffe, daughter of Leonard Sutcliffe, November 18, 1939, has two sons and one daughter.

DONALD GILPIN WILLMOT

Willson, Bruce Franklin, B.Sc.
Director, Prudential Growth Fund Canada Limited. Director, Prudential Income Fund Canada. Born Edmonton, Alberta, May 1, 1921; son of Norman Currie Willson, Ridgetown, Ontario and Myrtle Viola (Bragg) Willson, Bowmanville, Ontario. Educated: Garneau Public and High School, Edmonton, Alberta; University of Alberta, B.Sc.(Civil Engineering). Began as Distribution Engineer, Northwestern Utilities Limited, Edmonton, Alberta, 1945; appointed Vice-President, Operations, Northwestern Utilities Limited and Canadian Western Natural Gas Company Limited, Calgary, 1956; Executive Vice-President (both companies), 1958; President (both companies), 1962 – 65; President, Canadian Bechtel Limited, 1965 – 71; President, Union Gas Limited, Chatham, Ontario, 1971 – 74. Member: Canadian Gas Association (Past President); Association of Professional Engineers of Ontario; Engineering Institute of Canada; past Council Member, Associa-

tion of Professional Engineers of Alberta; Past National Chairman, Committee for an Independent Canada; Chairman, Energy Committee, Consumers' Association of Canada. Author of: *The Energy Squeeze – Canadian Policies for Survival*, James Lorimer & Co., 1980. Past Director, Alberta Heart Foundation and United Fund of Calgary. Served as Lieutenant with 13th Company Engineers Services and Works, 1943 – 45. Married Joan Whitman MacDonald, daughter of George Heath MacDonald, Edmon-

BRUCE FRANKLIN WILLSON

ton, Alberta, May 29, 1943; has three children (Robert Bruce, John Stuart and Heather Joan). Clubs: National; Rosedale Golf; York Downs Golf & Country (all of Toronto); Royal and Ancient Golf Club, St. Andrews, Scotland. Recreations: golf and curling. United Church of Canada. Residence: 32 Quail Valley Drive, Thornhill, Ontario L3T 4R2.

Wilson, David A., B.Comm., M.B.A., FCA
Executive Director, The Institute of Chartered Accountants of Ontario (est. 1879), representing Ontario's more than 20,000 chartered accountants and 5,000 chartered accounting students. 69 Bloor Street East, Toronto, Ontario M4W 1B3. Born Windsor, Ontario, May 21, 1940. Educated: Walkerville Collegiate Institute, Secondary School Diploma, 1958; University of Windsor, Bachelor of Commerce, 1961; University of Michigan, Master of Business Administration, 1962. Student in Accounts, Price Waterhouse & Co., Windsor, Ontario, 1962; Chartered Accountant, by examination, 1966; Manager, General Accounting, H.J. Heinz Company of Canada, Leamington, Ontario, 1966; Assistant Professor, University of Windsor, 1967 – 71; Associate Professor, 1971 – 74; Professor, 1975 – 78; Chairman of Accounting, 1975 – 78. Member: Institute of Chartered Accountants of Ontario, 1966; INTERPROF (Inter Professional liaison committee) Chairman, 1984; Institute of Chartered Accountants of Ontario, Council, 1975 – 78; Metropolitan Toronto Board of Trade. Member of the Board of Governors, 1968 – 78 and Chairman of the Board, 1974 – 77, Windsor Western Hospital Centre. Honours: W.A. Paton

DAVID A. WILSON

Fellow, University of Michigan, 1962; Rotary International Foundation Group Study Exchange (Japan) Award for International Understanding, 1972; Queen's Silver

Jubilee Medal, 1977; Fellow, The Institute of Chartered Accountants of Ontario, (FCA) 1979; Arthur Young Distinguished Lecturer, University of Glasgow, Scotland, 1985. Clubs: Ontario; Board of Trade Golf & Country. Fraternity: Beta Alpha Psi, (national honourary accounting fraternity, 1962). Recreations: gardening, golf and travel. Residence: Toronto, Ontario.

Wilson, Lynton Ronald, Honours B.A., M.A. President and Chief Executive Officer, Redpath Industries Limited. P.O. Box 66, Royal Bank Plaza, Toronto, Ontario M5J 2J2. President and Chief Executive Officer, Tate & Lyle Inc., New York. Managing Director, North America, Tate & Lyle PLC, London, England. Director: Redpath Industries Limited; Tate & Lyle PLC, London, England; Tate & Lyle Inc., New York; Bank of Nova Scotia; Bell Canada Enterprises Inc.; E-L Financial Corporation Limited; The Canadian Indemnity

LYNTON RONALD WILSON

Company; The Casualty Company of Canada; The Dominion of Canada General Insurance Company; The Empire Life Insurance Company; Varity Corporation; Stelco Inc.; Westinghouse Canada Inc. Born Port Colborne, Ontario, April 3, 1940; son of Ronald Alfred of Maidstone, Kent, England, and Blanche Evelyn (Matthews) Wilson of Welland, Ontario. Educated: Port Colborne High School; McMaster University, Honours B.A., 1962; Cornell University, M.A., 1967. Assistant Commercial Secretary, Canadian Embassy in Vienna, Austria, 1963 – 65; Second Secretary, Canadian Embassy, Tokyo, Japan, 1967 – 68; Teaching Assistant, Cornell University, Ithaca, New York, 1968 – 69; Corporate Economist, John Labatt Ltd., London, Ontario, 1969 – 70; Director of Economic Research, 1970 – 71; Co-ordinator, Industrial R & D Policy, Ministry of State, Science and Technology, Government of Canada, Ottawa, Ontario, 1972; Strategic Planning and Development, MacMillan Bloedel Ltd., Vancouver, British Columbia, 1973 – 74; Vice-President and Director, MacMillan Bloedel Enterprises Inc., Boston, Massachusetts, 1974 – 77; Executive Director, Ministry of Industry and Tourism, Government of Ontario, Toronto, 1977 – 78; Deputy Minister, 1978 – 81; President and Chief Executive Officer, Redpath Industries Limited, June 1981 – . Member: Business Council on National Issues; Canada-France Committee; Canadian American Committee. Director: The Canadian Manufacturers' Association; The Canadian Opera Company; Board of Governors, McMaster University. Married Brenda Jean Black, daughter of Dr. J. Howard Black, December 23, 1968, has one son (Edward Ronald) and two daughters (Margot Jean and Jennifer Lyn). Clubs: Toronto Club; York Club; The Toronto Golf Club; Albany Club; Rideau (Ottawa). Recreations: golf, swimming and skiing. Residence: 135 Watson Avenue, Oakville, Ontario L6J 3T5.

Wilson, Marie, Q.C., B.A. Chairman, A.E. Wilson & Company Limited (est. 1905), insurance brokers. 20 Queen Street West, Toronto, Ontario M5H 3R3. Director, Bank of Nova Scotia. Born Toronto, Ontario; daughter of the late Albert Edward and Marie (Trotter) Wilson, both of Toronto. Educated: Bishop Strachan School; University of Toronto, B.A.; Osgoode Hall. Member: Past President, Ontario Branch of the Canadian Ladies Golf Association. Married Richard A. Sanders, Q.C. Clubs: Gran-

MARIE WILSON

ite; Rosedale Golf; Canadian; Empire. Society: Kappa Alpha Theta. Recreations: golf and music. United Church. Residence: 89 Binscarth Road, Toronto, Ontario M4W 1Y3.

Wilson, The Honourable Michael Holcombe, P.C., M.P., B.Comm.
Minister of Finance, Government of Canada. Member of Parliament, Etobicoke Centre. House of Commons, Ottawa, Ontario. Born Toronto, Ontario, November 4, 1937; son of Harry Holcombe and Constance Lloyd Wilson, both of Toronto. Educated: Upper Canada College, 1955; University of Toronto, Bachelor of Commerce, 1959. Began with Harris & Partners Ltd., Toronto, 1961 – 63; 1966 – 73; Department of Finance, Government of Canada, Ottawa, 1964 – 65; Harris merged with Dominion Securities, October 1, 1973; Executive Vice-President, Dominion Securities, Toronto, October 1973 – June 1979; International and Government Finance; elected Member of Parliament, Etobicoke Centre, May 22, 1979; Minister of State, International Trade, June 4, 1979 – February 18, 1980; in opposition, was the party spokesman on industry, trade and commerce, energy and finance; re-elected September 4, 1984; appointed Minister of Finance, September 17, 1984. Member: the Executive, Canadian Club, Toronto, 1971 – 79. National Executive and Chairman, Ontario District, Investment Dealers Association, 1973 – 74; President, Metro Toronto District and Campaign Chairman, Ontario branch of the Canadian Cancer Society. Married Margaret Catherine Smellie, daughter of Dr. and Mrs. Thomas

MICHAEL HOLCOMBE WILSON

Hogg Smellie, October 17, 1964; has three children (Cameron, Geoffrey and Lara). Clubs: Toronto; Toronto Golf; Badminton & Racquet; Osler Bluff Ski. Society: Kappa Alpha. Recreations: golf, skiing, squash and tennis. Progressive Conservative. Anglican.

Wilson, Roger David, Q.C.
Partner, Fasken & Calvin, barristers & solicitors. 30th Floor, Toronto-Dominion Bank Tower, Toronto-Dominion Centre, Toronto, Ontario M5K 1C1. Director: Canada Trustco Mortgage Corporation; M.D.S. Health Group Ltd.; McCain Foods Limited; AT&T Canada Inc.; and a number of other Canadian companies. Born Toronto,

Ontario, April 3, 1932; son of the late J.H. Douglas and Beatrice (Avery) Wilson. Educated: Queen's University, Kingston, Ontario, B.A. in Economics and Political

ROGER DAVID WILSON

Science, May 1954; Osgoode Hall Law School, Barrister at Law, June 1958. Read law with C.C. Calvin of Toronto, 1957 – 58. joined Fasken & Calvin, 1958; appointed Queen's Counsel January 1, 1974. Member: Commercial Banking Subsection, International Bar Association (London). Married Margaret Macnaughton, daughter of Alexander Macnaughton of Aberfeldy, Perthshire, Scotland, May 11, 1963; has three children (Martha, David and Duncan). Clubs: Royal Canadian Yacht Club; Toronto Club; Alpine Ski Club of Toronto. Recreations: Sailing, skiing and reading. Conservative. Anglican. Residence: 109 Cluny Drive, Toronto, Ontario M4W 2R5.

Wilson, William Moore, C.A.
President and Chief Executive Officer, Reed Stenhouse Companies Limited (predecessor company established 1872), international insurance and reinsurance brokerage and risk management. P.O. Box 250, Toronto-Dominion Centre, Toronto, Ontario M5K 1J6. Director, Alexander & Alexander Services Inc. Chairman, Chief Executive Officer and Director, Alexander & Alexander International Inc. Director and Shareholder, Noble Grossart Ltd., merchant bankers, Edinburgh, Scotland. Born Busby, Scotland, May 21, 1937; son of Thomas Martin and Mary (Moore) Wilson, both of Scotland. Educated: Belmont House Preparatory School, Glasgow, 1942 – 50; Merchiston Castle School, Edinburgh, 1950 – 55; C.A. apprenticeship, Deloittes, Glasgow, Scotland, 1955 – 60; qualified as C.A., 1960; post-qualifying, Peat Marwick Mitchell, Glasgow, 1960 – 61. Group Accountant, Stenhouse Holdings Ltd., Glasgow, 1961 – 64; Secretary, 1964 – 66; Finance Director, 1966 – 73; Director, Vice-President, Finance and Chief Financial Officer, Reed Stenhouse Companies Limited, Toronto, 1973 – 79; President and Chief Executive Officer, 1979 – . Member: Institute of Chartered Accountants of Scotland. Married Margaret Roan Spalding, October 20, 1966; has three children (Andrew Thomas, Alyson and Lorna). Clubs: Royal

WILLIAM MOORE WILSON

Canadian Yacht; Cambridge, Toronto; Royal Scottish Automobile, Glasgow; Caledonian, London. Recreations: yachting, skiing and squash. Conservative. Church of Scotland.

Winkler, Warren Keith, Q.C., B.A., LL.M.
Partner, Winkler, Filion & Wakely, Barristers and Solicitors. 390 Bay Street, Suite 1800, Toronto, Ontario M5H 2G3. Born Virden, Manitoba, December 10, 1938; son of Anthony Valentine and Eulalia May (Stephenson) Winkler, both of Pincher Creek, Alberta. Educated: University of Manitoba, B.A.; Osgoode Hall Law School, LL.B., LL.M. Read law with Ferguson, Montgomery, Cassels & Mitchell, 1963; called to the bar of Ontario, 1965; appointed Queen's Counsel January 1, 1977. Law practice restricted to labour relations law on

WARREN KEITH WINKLER

behalf of management; activities with Canadian Bar Association: Member of Ontario Labour Relations Subsection, 1965 – ; Chairman of Ontario Labour Relations Subsection, 1965 – 67; Chairman of National Labour Relations Section, 1969 – 71; Executive Committee, Ontario Branch, 1972 – 74; National Executive Committee, 1973 – 75; Special Committee on the Judiciary, Ontario Branch, 1977 – 79; Co-Chairman, Continuing Education Programme in Labour Relations Law for the Law Society of Upper Canada, 1973 – ; Director, Prepaid Legal Services Program of Canada, Faculty of Law, University of Windsor, Windsor, Ontario, 1979 – . Member: The Law Society of Upper Canada; Canadian Bar Association; The Advocates' Society. Married Ruth Eleanor Killam Wilson of Toronto, daughter of Albert J.G. Wilson, Q.C., and the late Margaret Eleanor (Killam) Wilson, both of Toronto, July 8, 1967; has two children (Julia Christine and Janet Lynn). Clubs: Caledon Mountain Trout; Canard Duck; Granite; University; Bluff's Club. Recreations: Shooting, fishing and farming. Residences: 254 Lytton Boulevard, Toronto, Ontario; Tamarack Farms, Markdale, Ontario.

Winter, The Honourable Gordon Arnaud, O.C., LL.D., K.St.J.
Chairman, T & M Winter Limited (est. 1878), wholesale distributors. 51 James Lane, St. John's, Newfoundland A1E 3Y3. Born St. John's, Newfoundland, October 6, 1912; son of Robert Gordon and Ethel Phyllis (Arnaud) Winter, both of St. John's. Educated: Bishop Feild College, St. John's; Loretto School, Musselburgh, Scotland; Memorial University of Newfoundland, LL.D., 1970. Joined T & M Winter Limited in 1930; appointed Director, 1936; President, 1959; Chairman, 1974. Member: Advisory Board, Newfoundland Savings Bank, 1959 – 62; Newfoundland Delegation which negotiated and signed Terms of Union between Newfoundland and Canada, December 11, 1948; appointed Minister of Finance in first Provincial Government of Newfoundland, April 1, 1949; Lieutenant Governor of Newfoundland, 1974 – 81; Vice-Chairman, Royal Commission on the Ocean Ranger Marine Disaster (appointed February 1982 by the Governments of Canada and Newfoundland). President, Newfoundland Board of Trade, 1946. Chairman, St. John's Housing Corporation, 1949 – 50. Governor, Canadian Broadcasting Corporation, 1952 – 58. Chairman, Board of Regents, Memorial University, 1968 – 74. Honours: Officer, Order of Canada, 1974; Knight of Grace, Order of St. John of Jerusalem, 1975. Married Millicent Anderson, daughter of Dr. Thomas Anderson, September 2, 1937; has two children (Linda and Valda). Clubs: Bally Haly Golf and Curling; St. John's Curling; Coral Beach and Tennis, Bermuda. Recreations: golf, curling and fishing. Anglican. Residence: 6 Winter Place, St. John's, Newfoundland A1B 1J6.

Wise, The Honourable John, P.C., M.P.
Minister of Agriculture, Government of Canada. Sir John Carling Building, Ottawa, Canada K1A 0C5. Member of Parliament, Elgin riding. Born St. Thomas, Ontario, December 12, 1935. Educated: St. Thomas and Elgin elementary and secondary schools; Ontario Agricultural College, 1956. Began as dairy farmer, the fifth generation of his family to manage 100-hectare farm south of St. Thomas; elected as Councillor, Yarmouth Township, 1960; Reeve, 1968; Warden, Elgin Township, 1969; Chairman, Elgin

JOHN WISE

Planning Board, 1971 – 72; Canada's 22nd Minister of Agriculture, June 4, 1979; reappointed, September 17, 1984. Member: Oxford and District Cattle Breeders' Association (now Western Ontario Breeders'), Past-President. During his term as Warden, served on the St. Thomas and Elgin General Hospital Board, Children's Aid Society, Education Committee, Agriculture Committee, Museum Board, Finance Committee, Library Board and County Roads Committee. Has been active in United Appeal, Elgin Co-operative Services, Retarded Children Society, the Masonic Lodge, Shrine Club, and Local 4-H. Honours: St. Thomas Jaycees' award as "Outstanding Young Man", 1967. Married Ann; has two children (Elizabeth and Susan).

Wise, L'honorable John, C.P., député
Ministre de l'Agriculture, Gouvernement du Canada. Édifice Sir John Carling, Ottawa, Canada K1A 0C5. Député du compté d'Elgin. Né à St. Thomas, Ontario le 12 décembre 1935. Études: école primaire et secondaire à St. Thomas et dans le comté d'Elgin; diplômé de l'Ontario Agricultural College, 1956. Exploitant d'une ferme laitière de 100 hectares qui appartient à sa famille depuis cinq générations; élu conseiller municipal du canton de Yarmouth, 1960; préfet, 1968; préfet, du comté d'Elgin, 1969; président, l'office général d'aménagement du comté d'Elgin, 1971 – 72; 22e ministre de l'Agriculture, le 4 juin 1979; renommé le 17 septembre 1984. Membre: Association des éleveurs de bovins d'Oxford (connue maintenant sous le nom de l'Association des éleveurs de l'ouest ontarien), ancien président. Au titre de préfet du comté d'Elgin, il a fait partie de nombreux comités et de conseils d'administration dont ceux de l'hôpital de St. Thomas-Elgin, la Société de l'aide à l'enfance, la bibliothèque et le musée ainsi que les comités d'agriculture, des finances et des routes de comté. Il s'est occupé de nombreux organismes communautaires, tels qui Centraide, les services coopératifs du comté d'Elgin, la société d'aide aux enfants retardés, la loge maçonnique, le club des "Shriners" et le club local des 4-H. Distinctions: "Jeune homme éminent" des Jaycees de St. Thomas, 1967. Épousé à Ann; ils ont deux enfants (Elizabeth et Susan).

Wismer, William Miller, Q.C., B.A.
President and Director, URSA Polaris Developments Corporation. Director, Cedar Oils Limited. Born Jordan Station, Ontario, September 13, 1913; son of Philip Henry and Minnie Margaret (Miller) Wismer. Educated: St. Catharines Collegiate Institute and Vocational School (Senior Matriculation, 1932); University of Toronto, University College, B.A., 1938; Osgoode Hall Law School, Toronto, Ontario. Read law with Peter White, K.C.; called to the bar of Ontario, 1941. Practised law with White, Ruel & Bristol, Toronto, Ontario, 1941 – 43; Solicitor, Ontario Securities Commission, 1945 – 48; Executive Secretary and General Counsel, The Broker-Dealers' Association of

Ontario, 1948 – 56; Vice-President, The Toronto Stock Exchange, 1956 – 65; Vice-President and Director, Draper Dobie & Company Ltd., 1965 – 72; President and

WILLIAM MILLER WISMER

Director, Bison Petroleum & Minerals Ltd., 1974 – 83. Member: Board of Trade of Metropolitan Toronto. Lieutenant, R.C.N.V.R. during World War II, 1943 – 45. Married Margaret Katharine Anna, daughter of Robert Chalmers of Niagara Falls, Ontario, June 16, 1938; has one child (Margaret Katharine). Clubs: Engineers'; Islington Golf. Society: Phi Delta Phi. Recreations: reading, walking and golf. Residence: Penthouse 1, 50 Prince Arthur Avenue, Toronto, Ontario M5R 1B5.

Withrow, William John, C.M., B.A., B.Ed., M.Ed., M.A.
Director, Art Gallery of Ontario, public art museum. 317 Dundas Street West, Toronto, Ontario M5T 1G4. Born Toronto, Ontario, September 30, 1926; son of Wilfred Forbes and Evelyn Gertrude Withrow. Educated: University of Toronto: B.A., 1950; B.Ed., 1955; M.Ed., 1958; M.A., 1961. Head of Art Department, Earl Haig Collegiate, Toronto, 1951 – 60; Associate Director, Art Gallery of Ontario, Toronto, 1960; Director, Art Gallery of Ontario, Toronto, 1961 – . Member: Canadian Art Museum Directors Organization (Founding President, 1964); Association of Art Museum Directors; Canadian Museums Association (Fellow, 1985). Author of: *Sorel Etrog, Sculpture,* Wilfield Publishing Co., 1967; *Canadian Contemporary Painting,* McClelland & Stewart, 1972. Served during WW II, discharged with rank of Captain. Honours: Centennial Medal, 1967; Member of the Order of Canada, 1980; named Fellow of the Canadian Museums Association, 1985. Great Grandfather, J. J. Withrow was first President and Founder of the Canadian National Exhibiton. Married June Rosalea Van Ostrom, 1948; has four children (John, Stephen, Anne and David).

WILLIAM JOHN WITHROW

Club: University Club of Toronto. Member of Executive Committee and Art Advisory Committee. Residence: 7 Malabar Place, Don Mills, Ontario.

Wittman, Gordon R., Honours B.Sc.
Senior Vice-President, Du Pont Canada Inc. Mississauga. Born Herbert, Saskatchewan. Educated: University of Manitoba, B.Sc. (Honours Chemistry), 1952. Joined Du Pont

Canada as Technical Assistant, Textile Fibres, at Kingston Works; held a series of technical and production posts before becoming Process Supervisor in 1958; two years later, he moved to Toronto as Sales Representative, Textile Fibres; appointed Eastern District Sales Manager (nylon) at Montreal, 1964; became Sales Manager, Orlon acrylic fibre and Lycra spandex fibre, 1965; was named Assistant to Vice-President in 1967; subsequently Manager, General Products Division, 1968; Manager, Home Furnishings Division, Toronto, 1970; Group

GORDON R. WITTMAN

Director, Fibres, Montreal, 1974; Vice-President, Corporate Development, 1978; Vice-President of Operations, 1981; Senior Vice-President, Operations, 1984. Married, has two children. Recreations: golf, cross-country skiing and badminton. Residence: Oakville, Ontario.

Wittman, Gordon R., B.ès Sc.
Premier vice-président de Du Pont Canada Inc. Mississauga. Né à Herbert, Saskatchewan. Études: Baccalauréat avec spécialisation en sciences (chimie) de l'université du Manitoba en 1952. Il est entré au service de Du Pont Canada à titre d'adjoint technique, fibres textiles, aux usines de Kingston; par la suite, il a rempli diverses fonctions dans le service technique et dans la production avant de devenir superviseur des procédés en 1958; il était muté à Toronto à titre de représentant, fibres textiles, 1960; il est devenu directeur des ventes (nylon), district de l'Est, à Montréal en 1964; directeur des ventes, fibre acrylique "Orlon" et fibre spandex "Lycra" en 1965; il a été nommé adjoint au vice-président en 1967; il a ensuite été promu directeur de la division des produits divers en 1968; directeur de la division de l'ameublement de maison à Toronto en 1970; puis directeur du groupe des fibres, à Montréal, en 1974; vice-président du développement général en 1978; vice-président de l'exploitation en 1981 et premier vice-président de l'exploitation en 1984. M. Wittman est marié et père de deux enfants. Loisirs: golf, ski de fond et badminton. Domicile: Oakville, Ontario.

Wolff, Terrance Alban, B.A., B.Comm.
Chairman of the Board, President and Chief Executive Officer, Corpfinance International Limited. 20 Toronto Street, Suite 1200, Toronto, Ontario M5C 2B8. Telephone: 364-6191. Born Peterborough, Ontario; son of Alban Cecil and Jean (Thorndyke) Wolff.

TERRANCE ALBAN WOLFF

Educated: Saint Peter's School, Peterborough, Ontario; Saint Francis Xavier University, Antigonish, Nova Scotia, B.A. and B.Comm., 1954. Joined Bank of Nova Scotia as Assistant Accountant, Toronto, 1954; New Business Manager, Canadian Acceptance Corporation Ltd., 1956; Branch Manager, IAC Limited, Ottawa, Vancouver and Toronto, 1957 – 68; Regional Manager, Head Office, Toronto, 1968; Assistant Vice-President, 1972; appointed President, Director and Chief Executive Officer, Scotia-Toronto Dominion Leasing Ltd., 1974 – 78; President and Chief Executive Officer, Scotia Leasing Ltd., 1978 – 84; Chairman of the Board, President and Chief Executive Officer, Corpfinance International Limited, 1984 – . Associations: Director, The Alzheimers Association of Ontario; Member and past Chairman of Executive Committee, The Equipment Lessors Association of Canada; Canadian Association of Equipment Distributors; Board of Trade of Metropolitan Toronto. Married Irene, daughter of Mr. and Mrs. J.M. Lapoint, November 16, 1957; has three children (Bryon, Marc and Jeanne). Club: Donalda. Recreations: Golf, skiing and swimming. Residence: Gormley, Ontario.

Wong, Milton K.
President, M.K. Wong & Associates Ltd. (est. 1980), one of Canada's largest investment counsel organizations, specializing in the management of institutional portfolios, primarily pension plans. 1066 West Hastings Street, Suite 2520, Vancouver, British Columbia V6E 3X1. President, M.K. Wong Management Ltd. Chairman, MKW Personal Investment Management Ltd. Born Vancouver, British Columbia, February 12, 1939. Educated: University of British Columbia, B.A., 1963. Career: Portfolio Manager, National Trust Company, Toronto and Winnipeg, 1963 – 68; Investment Manager, National Trust Company, Vancouver, 1969 – 80; President, M.K. Wong & Associates Ltd., May, 1980 – . Member: Society of Financial Analysts; Editorial Advisory Board, "Benefits Canada". Director, Association of Canadian Pension Management. Chairman of the Board of Directors, Vancouver General Hospital, 1976 – 78. Advisory Board Member: Salvation Army, 1983 – 85; Arts, Sciences & Technology Centre, 1984 – 85. Director, University of British Columbia Dean of Commerce Portfolio Management Society. Married Fei Wendy Wong (née Gee); has three children (Andrea, Sarah and Elizabeth). Clubs: University Club of Vancouver; Vancouver Club. Society: Westbrook Society, University of British Columbia. Recreations: tennis, fishing and skiing. Anglican. Residence: 5010 Cambie Street, Vancouver, British Columbia V5Z 2Z5.

MILTON K. WONG

Wood, Neil R., B.Comm., M.B.A.
President, Chief Executive Officer and Director, Markborough Properties Inc. 90 Eglinton Avenue West, Toronto, Ontario M4R 2E7. Born Winnipeg, Manitoba, August 22, 1931; son of Reginald Wood and Pearl (Beake) Wood. Educated: Public and high schools, Winnipeg, Manitoba; University of Manitoba, B.Comm., 1952; Harvard University, M.B.A., 1955. Assistant Manager, Ontario Real Estate Investments Office, Great-West Life Assurance Co., 1955 – 59; General Manager, Ontario, Fairview Corporation, 1959 – 61; President, Canadian-Wide Properties Ltd., 1962; Vice-President and Director, Fairview Corporation, 1963; elected Executive Vice-President

and Director, 1968; President, 1971; President and Director, The Cadillac Fairview Corporation Limited, 1974 – 81; President, N.R. Wood Development Corporation Limited, 1982 – 85. Executive Vice-President and Director, Campeau Corporation, 1985 – 86; Past President and Member Board of Trustees, International Council of Shopping Centers. Director: Canadian Institute of Public Real Estate Companies; Canadian National Exhibition Association. Married Jean Hume, daughter of John Hume,

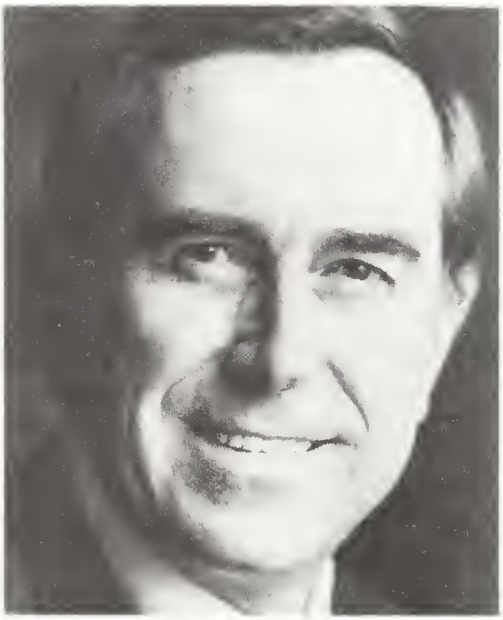

NEIL R. WOOD

August 10, 1957; has four children (David, John, Brian and Barbara). Clubs: Toronto; Lambton Golf; National; Granite; Rosedale; Beaumaris; Craigleith Ski. Recreations: Golf, skiing, water sports and music. United Church of Canada. Residence: 17 Whitney Avenue, Toronto, Ontario M4W 2A7.

Wood, Peter Gillard, M.A.
Senior Vice-President, Barclays Bank of Canada, chartered Canadian bank. Suite 2120, 530 – 8th Avenue S.W., Calgary, Alberta T2P 3S8. Born Wolverhampton, England, August 22, 1932; son of the late Frederick Daniel Wood and Phyllis Marjorie (Hall) Wood. Educated: King Edward VI

PETER GILLARD WOOD

School, Stafford; The Queen's College, Oxford, M.A. Investment Analyst, J.H. Crang & Co., Toronto, 1955 – 56; Party Chief, Abem (Canada) Ltd., Toronto, 1956 – 57; Co-ordinator, Systems Department Arvida Works, Senior Operations Analyst, Aluminum Co. of Canada, Arvida and Montreal, 1957 – 65; Manager, Systems Development, Canadian Ingersoll Rand, Montreal, 1965 – 67; Functional Director, P.S. Ross & Partners, Montreal, 1967 – 69; Assistant Director, March 1969, Associate Director, November 1969, Director, 1971, Institute of Canadian Bankers, 1969 – 76; Vice-President, International Banking, Canadian Commercial Bank, Edmonton, 1976 – 81; President and Chief Executive Officer, Wells Fargo Bank Canada, Calgary, 1981 – 1985; became Senior Vice-President, Barclays Bank of Canada, upon the sale of Wells Fargo Bank Canada, 1985. Director of the Edmonton Symphony, the Alberta Ballet, and the Canadian Association of Youth Orchestras. Served in the Royal Artillery, 1950 – 55, commissioned 1951. Married Patricia Jane Laurie Burns, daughter of the late Eric Burns, August 1, 1958; has four children (Christopher David Gillard, Elizabeth Ann, Sara Laurie and Judith Marjorie). Clubs: Saint James's, Montreal; University

Club of Montreal; Royal Canadian Military Institute; Edmonton Club; Royal Glenora; University of Alberta Faculty; The Ranchmen's Club. Recreations: golf, tennis and bridge. Anglican. Residence: 1008 Frontenac Avenue S.W., Calgary, Alberta T2T 1B3.

Wood, Peter Warburton
Chartered Accountant, Chairman, Roxy Petroleum Limited. Director: Fuji Bank Canada; Guardian Insurance Company of Canada; Eaton Bay Fund Management Ltd. Born Nottingham, England, June 22, 1919. Educated: in England. Joined Hudson's Bay Company in Winnipeg, 1947; Treasurer, 1962; Vice-President, Finance, 1972; Executive Vice-President, 1977 – 84. Served in Forces during World War II, 1939 – 46.

PETER WARBURTON WOOD

Honours: Military Cross. Married Jane Stephenson Bull, March 10, 1951; has four children (David, Peter, Anthony and Allison). Clubs: Toronto; Manitoba. Residence: R.R. 3, Shelburne, Ontario L0N 1S0.

Woodcock, John Robert, Hon. B.A.
Director, William M. Mercer Limited (Mercer/Hickling-Johnston), pension, benefits, strategic and organization consulting. 1 First Canadian Place, P.O. Box 59A, 55th Floor, Toronto, Ontario M5X 1G3. Managing Director, William M. Mercer-Meidinger, Inc. President and Director, Hickling Johnston Limited. Director, National Sewer Pipe Limited. Past President, Canadian Associa-

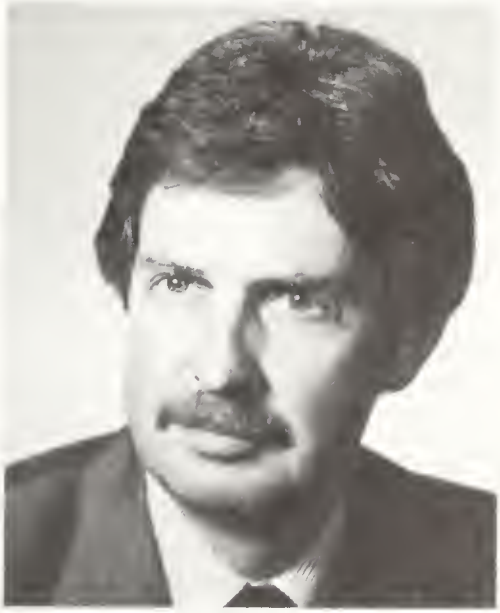

JOHN ROBERT WOODCOCK

tion of Management Consultants. Born Galt, Ontario, July 30, 1939; son of Maurice Clifton Woodcock (deceased) of Haliburton, and Lila Luella (Deyell) Woodcock (deceased) of Peterborough, Ontario. Educated: Norway Public School, Toronto; Grimsby Public School; Grimsby High School; North Bay Collegiate; Queen's University (1st year, B.Comm.); University of Western Ontario, Hon.B.A., Business Administration. Product Manager, Beecham Products, Toronto, 1962 – 64; Account Executive, Ogilvy & Mather, 1964 – 66; Marketing Manager, Bristol-Myers, 1966 – 69; Executive Vice-President, National Student Marketing Limited, 1969 – 70; Partner, Senior Partner and President, Hickling-Johnston Limited, 1970; Director, William M. Mercer Limited, January 1984. Member: Institute of Management Consultants of Ontario; Young Presidents' Organization. Married Sandra Caryle Lindberg, daughter of Carl Lindberg, March

1962; has two children (Kelly Anne and Kimberly Ann). Club: Alpine Ski. Society: Sigma Chi (Vice-President, 1960 – 62). Recreations: tennis, skiing, bridge and fishing. Residence: 15A Hillsboro Avenue, Toronto, Ontario M5R 1S6.

Woods, John Russell, O.St.J., K.C.L.J.
Executive Director, Standards Council of Canada. 350 Sparks St., Suite 1203, Ottawa, Ontario K1R 7S8. Member of the Executive Board, International Organization for Standardization (ISO). Born Ottawa, Ontario, May 10, 1930; son of Shirley Edwards and Catherine (Guthrie) Woods, both of Ottawa. Educated: Ashbury College, Ottawa; Trinity College School, Port Hope. Career: Sales Clerk, Purchasing Agent, Vice-President (Sales and Purchasing) and President and General Manager, Holden Manufacturing Company Limited, Hull, Quebec, 1954 – 1964; President, J.R. Woods Associates, 1966 – 67; National Director of Finance and Member of National Campaign Committee, Liberal Party of Canada, 1968 – 72; Deputy Mayor, Municipality of Lucerne, Quebec. Has formerly held the following positions: Chairman and Chief Executive Officer, Scolopax Limited; Chairman of the Board, Cancast Cement Corporation Limited; Chairman and Director, Texada Lime Ltd.; Vice-President and Director: Cogper Limited; Lynx Canada Explorations Limited; Executive Vice-President and Director, Miss World Canada; Chairman of the Board: Canada Korea Ventures Limited; Columbia Lime Products Limited; President and Managing Director, Holden Manufacturing Company Ltd.; Chairman and Chief Financial Officer, Carinex Resources Limited; President, S.E. Woods Ltd. Is a past Director of: Eaglet Mines Limited; Manitou Barvue Mines Ltd.; Annin Flag Canada Ltd.; Touratrax Ltd.; N.G. Woods Ltd.; Public Affairs International Ltd.; Columbia Lime Products Limited; Ottawa Uplands Ltd.; Consolidated Centennial Services Ltd.; Revelations Systems Ltd.; Chail Li Investments Corp. Ltd. Chairman: Board of Governors, Ashbury College, Ottawa; Ottawa Branch, Royal Canadian Regiment Old Comrades Association; Hull Red Cross. Co-Chairman: Hull Red Cross Campaign, 1965; CNIB Building Fund; Chairman and Director, Canadian Sport Fishing Institute; Director: Finance Committee, Boy Scouts of Canada; National Horse Council; Canadian Canvas Goods Manufacturers' Association; Korean Veterans' Association of Canada; Trustee, Royal Canadian Regiment Foundation. Commissioned Second Lieutenant, The Governor General's Foot Guards, 1948; served with the Canadian Army in Korea, Second Royal Canadian Regiment (Company Commander) and Headquarters 25th Canadian Infantry Brigade (ADC to Commanding General). Honours: Officer, Order of St. John of Jerusalem; Knight Commander of the Military and Hospitaller Order of Saint Lazarus of Jerusalem; United Nations Medal, Korea Medal; Medal of Military Merit, Republic of Korea. Has two children (James Braden and Jennifer). Clubs: Country (Past President); Rideau; Shitepoke (President); Cavalry and Guards Club, London, England; Ottawa Valley Hunt. Society: National Sporting Fraternity (Director). Recreations: riding, shooting and fishing. Anglican. Residence: Kildare Cottage, Old Chelsea, Quebec J0X 2N0.

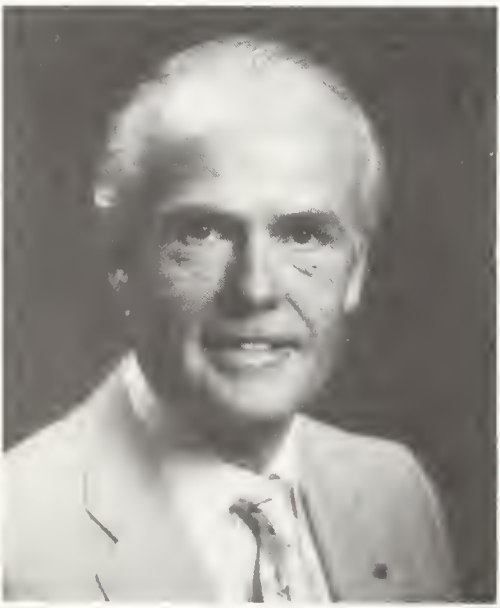
JOHN RUSSELL WOODS

Woods, The Honourable Mr. Justice Mervyn John, M.B.E., C.D., Q.C., J.S.D., LL.M., B.A.
Justice, Court of Appeal, Province of Saskatchewan. Court House, Regina, Saskatche-

wan S4P 3V7. Born Regina, Saskatchewan, June 8, 1909; son of James Andrew and Florence Lauretta (Dodd) Woods, both of Regina, Saskatchewan. Educated: Regina and Kincaid Public Schools; Kincaid High School; Moose Jaw College; Saskatchewan Teacher's College; University of Saskatchewan; New York University, B.A., LL.B., LL.M., J.S.D. Read law with McKercher, McCool & Francis; called to the bar of Saskatchewan, September 1, 1939; appointed Queen's Counsel January 1, 1957. Partner, Francis, Woods, Gauley & Hughes, Saskatoon, October 1945; Professor of Law, University of Saskatchewan, Saskatoon, July 1, 1956; Justice of Appeal, Province of Saskatchewan, Regina, June 13, 1961. Author of: legal articles, also; *Federal Taxation of Income of Trading Co-operatives in United States and Canada,* being doctoral dissertation at New York University. President, Saskatchewan Progressive Conservative Association, four years; Dominion President, Royal Canadian Legion, 1960 – 62; Commissioner for Saskatchewan of St. John's Ambulance Brigade, 1963 – 68; President of Council, St. John Ambulance Association, Saskatchewan, 1968 – 73. Served with Royal Canadian Navy as Lieutenant and Lieutenant Commander, September 3, 1939 to September 15, 1945 at West Coast, North Atlantic, North Sea, Liverpool to Gibraltar on convoy duty in trawlers, corvettes and frigates; commanded H.M.C.S. Longueuil fourteen months on North Atlantic. Honours: M.B.E.; Knight of Justice, Order of St. John of Jerusalem; C.D.; Honourary Colonel, Regina Rifle Regiment. Married Winnifred Agnes Elaine Scott, daughter of the late Robert Dunne Scott, Long Branch, Ontario, December 1, 1939, has two sons and two daughters. Clubs: Kiwanis (Lt. Governor, 1956); United Services (Regina). Societies: A.F. & A.M.; Preceptory; Consistory & Shrine. United Church of Canada. Residence: 35 Bryant Street, Regina, Saskatchewan S4S 4S7.

Woodward, Charles Namby Wynn
Chairman of the Board and Chief Executive Officer, Woodward's Limited (est. 1892), department stores—main store, Vancouver, British Columbia (with other branch stores in British Columbia and Alberta). 101 West Hastings Street, Vancouver, British Columbia V6B 4G1. President and Director, Douglas Lake Cattle Co. Ltd. Director: Woodward's Limited; Ark La Tex Industries; Realwest Energy Corporation; Westcoast Transmission Company Limited. Born Vancouver, British Columbia, 1924; son of the late William Culham and Ruth (Wynn) Woodward, both of Saanichton, Vancouver Island. Educated: St. George's School; Bishop's College; Ashbury College; University of British Columbia. Manager, Boys' Department, Woodward Stores, Vancouver; Store Manager, Park Royal, 1951; New

CHARLES NAMBY WYNN WOODWARD

Westminister, 1954; Assistant General Manager, Vancouver, 1955; President and General Manager, Vancouver, 1956; Chairman of the Board, 1964. Member: Vancouver Board of Trade. Served with the 12th Manitoba Dragoons in Canada and overseas, 1943 until end of war. Married Caroline V. Pulos, June 22, 1979; has four children (Christopher, John, Robyn and Wynn). Clubs: Capilano Golf and Country; Vancouver Lawn Tennis & Badminton Club; The Vancouver Club. Recreations: Skiing, fishing and hunting. Church of England.

Woolley, Douglas Campbell, Q.C.
Partner, Woolley, Dale and Dingwall (est. 1957). Box 65, Toronto-Dominion Centre, Toronto, Ontario M5K 1E7. Director: Grafton Group Limited; Leonard Pipeline Contractors Ltd.; Koss Limited; Russill H. Morin Products Ltd.; Barrymore Furniture Co. Ltd.; CVL Inc.; Network Data Systems Limited; Actifund Limited; Petrolantic Resources Ltd.; Roulock Inc.; Deerhurst Holdings Inc. Born Toronto, Ontario, January 28, 1929; son of Harold Elmer and Dorothy Fraser Paulin Woolley, both of Toronto. Educated: Runnymede Public; Humberside Collegiate; Queen's University, B.A.; Osgoode Hall. Read law with Daly, Thistle, Judson and Harvey, 1953 – 54; called to the bar of Ontario, 1955. Associate, W.A. Cobban, Toronto, 1955; Partner: Cobban and Woolley, 1957; Cobban, Woolley and Dale, 1961; Woolley, Dale & Stevens,

DOUGLAS CAMPBELL WOOLLEY

1971 – 72; Woolley, Dale & Dingwall, 1972 – . Member: Canadian Bar Association; The County of York Law Association. Has three children (Douglas Campbell, Mardi Jane and Corinne Grant). Married Judith A. Moncini, of Madison, Wisconsin. Club: National. Society: Phi Delta Phi. Recreations: skiing, hunting, riding and tennis. Anglican. Residence: Glengate Farm, R.R. No. 3, Milton, Ontario L9T 2X7.

Worsley, John Arthington, M.A.
Vice-President and Director, Cassels Blaikie & Co. Limited. 33 Yonge Street, Suite 200, Toronto, Ontario M5E 1S8. Director: Aall Trust & Banking Corporation; Aall International Fund Limited. Born England, July 15, 1928; son of the late Sir William and Joyce (Brunner) Worsley, of Hovingham, England. Educated: Eton College; Trinity College,

JOHN ARTHINGTON WORSLEY

Oxford, M.A.; Member of the Board of The Bethany Hills School; former Campaign Chairman, Metropolitan Toronto United Way. Married Carolyn Hardinge, daughter of Viscount Hardinge, January 16, 1954; has five children (Willa, Harry, Jonathan, Dickon and Katie). Clubs: Toronto; University; Glen Major Angling; Lyford Cay Club. Residence: Stockingtop Farm, Uxbridge, Ontario L0C 1K0.

Wotherspoon, Gordon Dorward deSalaberry, D.S.O., K.St.J., E.D., C.D., D.Mil.Sc., Q.C.
Honourary Chairman, Eaton Bay Financial Services Limited. Director, Eaton Bay Group of Mutual Funds; Honourary Director, Canterra Energy Ltd. 1 Dundas Street

West, Toronto, Ontario M5B 1C8. Born Port Hope, Ontario, January 12, 1909; son of the late Hugh Clapham Wotherspoon, Montreal and Toronto, and the late Mildred Cumberland Wotherspoon, Port Hope. Educated: Trinity College School, Port Hope; Royal Military College of Canada (Gold Medal and Sword of Honour); Osgoode Hall, 1930 – 33. Appointed Queen's Counsel 1952. Associate Lawyer, Osler, Hoskin & Harcourt, Toronto, 1933 – 39; Partner, 1939 – 65; joined The T. Eaton Co. Limited, 1965; appointed Director and Secretary-Treasurer, 1965; Vice-President, 1965; Executive Vice-President and Director, Eaton's of Canada Limited, 1969; Chairman of the Board, The T. Eaton Life Assurance Company, 1970; retired as Executive Vice-President, Eaton's of Canada Limited, 1974; retired as Director, 1976; retired as Chairman of the Board, Eaton Bay Financial Services Limited, 1981. A Past President, The Ontario Council, St. John Ambulance; Past Chairman of the Board, Royal Ontario Museum; Honourary Director, The Wellesley Hospital. With Reserve Force from 1930 – 52 retiring with rank of Brigadier, Governor-General's Horse Guards, 1930 – 40 and 1946 – 48 (Commanding Officer) – 19th Armoured Brigade, 1948 – 52 (Brigadier); with Canadian Active Service Force from 1940 – 46; Governor-General's Horse Guards, 1940 – 42 (Adjutant and Squadron Commander); Instructor (Lieutenant-Colonel) at the British Army Senior Officer's School, Oxford, England, November 1942 – May 1943; and Commanding Officer, South Alberta Regiment from May 1943 – June 1945; Commander, 4th Armoured Brigade, June – December 1945; Brigadier General and Colonel Commandant, The Royal Canadian Armoured Corps, 1967 – 73. Honours: Distinguished Service Order; Bronze Lion (Netherlands); mentioned in Dispatches; Efficiency Decoration; Canadian Decoration; Knight of Justice of the Order of St. John; Doctor of Military Science (honoris causa). Married Margaret Trumbull Warren, daughter of the late Trumbull Warren, September 21, 1935, has three sons and one daughter. Clubs: University; Toronto; York; Toronto Golf; Bonaventure Salmon; Osler Bluff Ski; Canadian; Empire; Royal Canadian Military Institute. Societies: Kappa Alpha; Past President, Royal Military College Club of Canada. Recreations: fishing, shooting and skiing. Anglican. Residence: Brig House, R.R. No. 1, Uxbridge, Ontario L0C 1K0.

GORDON DORWARD DESALABERRY WOTHERSPOON

Wright, George R.
President and Chief Executive Officer, Richardson Greenshields of Canada Limited. 29th Floor, One Lombard Place, Winnipeg, Manitoba R3B 0Y2. Born June 19, 1925. Educated: Canadian Investment Finance Course I and II Partners/Directors/Officers Qualifying Examination; Banff School of Advanced Management; Manitoba Institute of Management course; National Commodity Futures Exam. Career: joined James Richardson & Sons, 1946; Security Cage, James Richardson & Sons, 1946 – 51; Trader, James Richardson & Sons, Vancouver Stock Exchange, 1951 – 53; Registered Representative, Vancouver, 1953 – 58; Manager, Stock Department, Vancouver, 1959 – 60; Assistant Manager (Sales), Vancouver, 1961 – 66; Resident Manager, Richardson Securities of Canada, Vancouver, 1966 – 74; Partner, Operations, Richardson Securities of Canada, Winnipeg, 1974 – 82; Senior Executive

Vice-President, Richardson Greenshields of Canada Limited, Winnipeg, 1982; President and Chief Executive Officer, Richardson Greenshields of Canada Limited, Winnipeg, 1984 – . Past Chairman, Vancouver Stock Exchange. Past President of B.C. Bond Dealers Association. Chairman, Manitoba District Council, Investment Dealers Association of Canada, 1983 – 84. Married Isabelle Wark, July 31, 1948, has five children (Joseph, Kenneth, Douglas, Roberta, Richard). Clubs: Manitoba; Vancouver.

Wright, Norman Bryan, B.Sc.
President, Chief Operating Officer and Director, Kepner-Tregoe Associates Ltd. (est. 1960), management consultants in organizational effectiveness. 45 Sheppard Avenue East, Suite 214, Willowdale, Ontario M2N 5W9. Vice-President, Area General Manager North America, Kepner-Tregoe

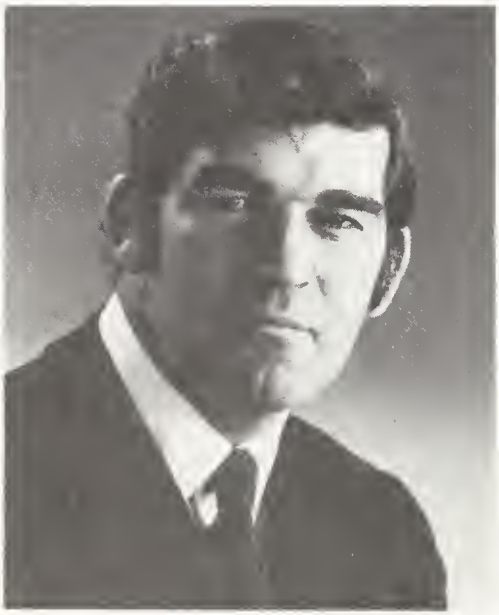

NORMAN BRYAN WRIGHT

Inc. Research Road, Princeton, N.J., U.S.A. President and Chief Executive Officer, Masthead Management Inc., executive management services. 19 Hedgewood Road, Willowdale, Ontario M2L 1L4. Born London, England, August 25, 1934; son of Walter and Florence Wright. Educated: Holloway County Grammar School, matriculation, 1946 – 51; London School of Economics, B.Sc. (Econ.), 1956 – 57; Harvard Business School, Advanced Management Program, 1980 – 81. Director of Public Relations, Smith's Advertising, London, England, 1958 – 61; International Consultant, Public & Industrial Relations, Toronto, 1961 – 63; International Marketing Consultant, Ruder & Finn International, New York, 1963 – 64; Vice-President, Marketing, and a Director, Benson & Hedges (Canada) Inc., Montreal, 1964 – 74; President and Director, Formosa Spring Brewery, Toronto, 1970 – 74; President and Chief Executive Officer, Van Der Hout Associates Ltd., Toronto, 1974 – 76; President and Chief Executive Officer, Masthead Management Inc., Toronto, 1976 – ; President and Chief Operating Officer, Kepner-Tregoe Associates Ltd., 1981 – . Member: Young Presidents' Organization, 1970 – . Flying Officer, R.A.F., Fighter Pilot, 1952 – 56; Flying Officer, R.A.F. (Auxiliary), 1956 – 61; Flying Officer, R.C.A.F. (Auxiliary), Downsview, 1961 – 63. Married Nina Wright, June 27, 1969; has four children (Julia, Duncan, Tom and Martin). Club: Donalda. Society: Harvard Business School Club. Recreations: Tennis, sailing, flying, theatre, arts and fishing. Residences: 19 Hedgewood Road, Willowdale, Ontario M2L 1L4; 330 Bald Eagle Drive, Naples, Florida.

Wright, Robert J., Q.C., B.A., LL.B.
Barrister and Solicitor, Partner, Lang, Michener, Lash, Johnston. P.O. Box 10, First Canadian Place, Toronto, Ontario M5X 1A2. Director: Teck Corporation; Tambrands Inc.; UTDC Inc.; Sceptre Investment Counsel Ltd.; Polaroid Canada Inc.; Canadian Paraplegic Association; Lyndhurst Hospital. Educated: University of Toronto Schools; Trinity College; University of Toronto, B.A., 1955; LL.B., 1961; Osgoode Hall Law School. Called to the bar of Ontario; appointed Queen's Counsel 1976. Joined Lang, Michener, Cranston, Farquharson & Wright, Toronto, 1964 – 86; partner, upon merger of Lang, Michener, Cranston, Farquharson & Wright with Lash, Johnston to become Lang, Michener, Lash, Johnston, 1986 – . Member Canadian Bar Association; Associate Professor (1972 – 76),

ROBERT J. WRIGHT

Osgoode Hall Law School. Clubs: Toronto; Badminton & Racquet; Devils Glen Country. Society: Alpha Delta Phi. Residence: 51 Dawlish Avenue, Toronto, Ontario.

Wrist, Peter E., B.A., M.A., M.Sc. President, Chief Executive Officer and Director, Pulp and Paper Research Institute of Canada (est. 1925), research and development on behalf of the Canadian pulp and paper industry and training of personnel for the industry. 570 St. John's Boulevard, Pointe Claire, Quebec H9R 3J9. Born Mirfield, England, October 9, 1927; son of Owen and Evelyn (Ellis) Wrist. Educated: St. Catharine's College, Cambridge University, B.A., M.A.; Birkbeck College, London University, M.Sc. Career: Research Physicist, British Paper & Board Industry Research Association, Kenley, England, 1949 – 52; Research Physicist, Quebec North Shore Paper Co., Baie Comeau, Quebec, 1952 – 56; Research Physicist, Mead Corporation, Dayton, Ohio, 1956; Associate Director of Research, 1960; Director of Research, 1961; Manager, Research and Engineering, 1966; Vice-President, Research and Engineering, 1968; Vice-President, Technology, 1972; Executive Vice-President, Pulp and Paper Research Institute of Canada, Pointe Claire, Quebec, 1983; President and Chief Executive Officer, 1986 – . Member: Technical Section, Canadian Pulp and Paper Association; Technical Association of the Pulp and Paper Industry: Board Member, 1971 – 77; Vice-President, 1975 – 77; President, 1977 – 79; TAPPI's Gunnar Nicholson Gold Medal Award Selection Committee; New York Academy of Science; Selection Committee, Marcus Wallenberg Foundation; Chairman, National Council for Air & Stream Improvement (NCASI) 1972 – 75; Past Member and Chairman, Research Advisory Committee, Institute of Paper

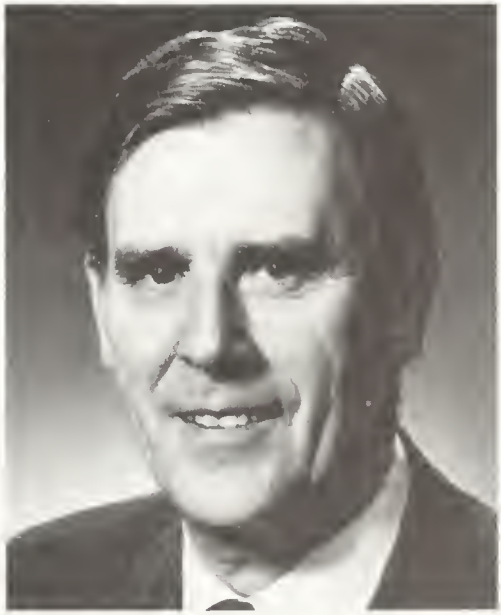

PETER E. WRIST

Chemistry, 1971 – 83. Author of many papers in the field of paper machine design and operation, including drainage foils and fabric press. Honours: CPPA's Howard Smith Award, 1954 and Weldon Gold Medal, 1956; TAPPI Engineering Award, 1969; TAPPI Fellow, 1974 and TAPPI Gold Medal, 1983. Married Mirabelle Harley, daughter of Lady Rhona Harley and Sir Stanley J. Harley, September 3, 1955; has four children (Denise (Parson), Philip, Richard and Lydia). Clubs: Baie d'Urfé Yacht; Beaconsfield Golf; Forest & Stream. Recrea-

tions: skiing, sailing and tennis. Residence: 20722 Gay Cedars, Baie d'Urfé, Quebec H9X 2T4.

Wyatt, Harold Edmond
Retired Vice-Chairman, The Royal Bank of Canada (est. 1869). C/O 335 – 8th Avenue S.W., Calgary, Alberta T2P 2N5. Chairman, Monsanto Canada Inc. Co-Chairman, Calgary Economic Development Authority. Director: RCA Inc.; Liquid Carbonic Canada Ltd./Ltée; RoyFund Equity and RoyFund Bond Account; Chrysler Canada Ltd.; B.P. Canada Inc. Born Moose Jaw, Saskatchewan, November 30, 1921; son of Edmund Rundle and Zelma Aleta (Turk) Wyatt. Educated: King George Public School and Central Collegiate Institute, Moose Jaw, Saskatchewan, Senior Matric, 1939. Joined The Royal Bank of Canada in 1939; served at several Saskatchewan branches; after World War II, held various posts in Saskatchewan, Quebec and Ontario; Assistant General Manager, heading the Bank's Central and

HAROLD EDMOND WYATT

Northern Ontario districts, Toronto, 1965; Deputy General Manager, responsible for personnel in Canada and abroad, 1967; General Manager of Canadian Districts, 1970; Vice-President and General Manager, Canada, 1971; Vice-Chairman, Western Canada, 1978 – . Director: Asia Pacific Foundation; Banff School of Management. Past Chairman and Director, Canadian Chamber of Commerce; Past Chairman, Canada/U.S. Chamber of Commerce Committee; Canada/U.K. Chamber of Commerce Committee; Trustee and Member: American Management Association Council; Calgary Chamber of Commerce; Member: Senior Advisory Committee of the Canadian Foundation for Ileitis and Colitis; Advisory Committee of P.R.I.D.E. Director and Member of the Executive Committee, Calgary Philharmonic Society. Governor, Canada Jaycees. Served as a pilot with the RCAF during World War II for four and a half years, discharged with the rank of Flight Lieutenant. Honours: Silver Jubilee Medal, 1977. Married Isabel Margaret MacDonald, May 9, 1942; has three children (David MacDonald, Andrea Maureen Shumka and Kathryn Margaret). Clubs: Ranchmen's; Petroleum; Glencoe; Calgary Golf & Country Club, all of Calgary. Recreations: golf and swimming. United Church of Canada.

Yalden, Maxwell F., B.A., M.A., Ph.D., D.U.
Canadian Ambassador to Belgium. Canadian Embassy, Rue de Loxum 6, 1000 Brussels, Belgium. Born Toronto, April 12, 1930; son of Frederick and Marie (née Smith) Yalden. Educated: University of Toronto, B.A., 1952; University of Michigan, M.A., Ph. D., 1954, 1956; University of Ottawa, D.U. (Hon. Causa), 1982. Foreign Service Officer, Department of External Affairs, Ottawa, 1956 – 58; Second Secretary, Canadian Embassy, Moscow,

MAXWELL F. YALDEN

1958 – 60; Second Secretary, Canadian Delegation, Disarmament Negotiations, Geneva, 1960; Foreign Service Officer, Department of External Affairs, Ottawa, 1960 – 63; 1967 – 69; First Secretary/later, Counsellor, Canadian Embassy, Paris, 1963 – 67; Assistant Under-Secretary of State, Department of Secretary of State, Ottawa, 1969 – 73; Deputy Minister, Department of Communications, Ottawa, 1973 – 77; Commissioner of Official Languages, Ottawa, 1977 – 84. Married Janice MacKenzie Shaw, 1952; has two children (Robert and Cicely). Recreations: cross-country skiing and wine tasting. Residence: Avenue Franklin Roosevelt, 75, 1050 Brussels, Belgium.

Young, Ian Musgrave, B.A. (Hons.), C.A., F.C.A.
Senior Vice-President, Finance and Administration, C-I-L Inc., manufacturers and distributors of chemicals and allied products. P.O. Box 200, Station A, 7th Floor, 90 Sheppard Avenue East, North York, Ontario M2N 6H2. Director: Tricil Limited; Douglasdale Estates Ltd. Born Sturgeon Falls, Ontario, March 4, 1941; son of Percival and Mary Young. Educated: University of Western Ontario, B.A. (Honours), 1964; Queen's University, Chartered Accountant, 1967. Career: Audit Manager, Arthur Andersen & Co., 1969 – 72; Secretary-Treasurer: ITT Canada Ltd., 1972 – 76; Treasurer, The Molson Companies Ltd., 1976 – 80; Vice-President Finance, and Treasurer, Loblaw Companies Ltd., 1980 – 82; Senior Vice-President and Chief Financial Officer, Royal Trustco, 1982 – 85. Member: Ontario Institute of Chartered Accountants; Financial Executives Institute, Toronto Chapter, 1976 – ; First Vice-President, 1985 – 86; President and Director, 1986 – 87. Honours:

IAN MUSGRAVE YOUNG

Fellow of the Institute of Chartered Accountants. Married Shirley Squibb, August 12, 1967; has two children (Katherine and Karen). Club: Fitness Institute. Recreations:

hunting, fishing and swimming. Residence: 25 Denver Crescent, Willowdale, Ontario M2J 1G6.

Young, Robert A.M., Q.C., B.A., LL.B. Partner, Walsh Young (est. 1959), barristers and solicitors. 801 - 6 Avenue S.W., Suite 2800, Calgary, Alberta T2P 4A3. Born Regina, Saskatchewan, July 8, 1939. Educated: University of Alberta, Bachelor of Arts, 1960; Law Degree, 1963. Called to the bar of Alberta, 1964; appointed Queen's Counsel 1981. Partner, Walsh Young, Calgary, 1964 to present. Member: Law Society of Alberta (1964); Legal Professional Ordinance of the Northwest Territories (1974).

ROBERT A.M. YOUNG

Civic activities: Member of various committees of the Calgary Exhibition and Stampede. Elected a Director and appointed Director in charge of Rodeo, 1978; appointed Vice-President, 1982; President, 1984; re-appointed President, 1985. Appointed Honourary Member of Blood Indian Band, Kainai Chieftainship, 1983. Has three children. Club: Ranchmen's Club, Calgary. Fraternity: Delta Kappa Epsilon, University of Alberta.

Zimmerman, Adam Hartley, B.A., F.C.A.
President and Chief Operating Officer, Noranda Inc. P.O. Box 45, Commerce Court West, Toronto, Ontario M5L 1B6. Chairman, MacMillan Bloedel Limited. Director: Noranda's manufacturing and forest product companies; The Algoma Steel Corporation Limited; Canada Packers Inc.; Economic Investment Trust Limited; Koninklijke Nederlandse Papier-fabrieken N.V.; Royal Insurance Company of Canada; Southam Inc.; The Toronto-Dominion Bank. Born Toronto, Ontario, February 19, 1927. Educated: Ridley College, St. Catharines, Ontario; Royal Canadian Naval College; University of Toronto, B.A., 1950; Chartered Accountant, Ontario, F.C.A., 1976. Salesman, Proctor & Gamble, 1950; Clarkson, Gordon & Company, Chartered Accountants, Toronto, 1950 – 58; Assistant Comptroller, Noranda Mines Group of Companies, 1958; Comptroller, 1961; Vice-President and Comptroller, 1966; Executive Vice-President and Director, Noranda Mines Limited, 1974; President and Chief

ADAM HARTLEY ZIMMERMAN

Operating Officer, 1982 – . Past Chairman, Canadian Pulp and Paper Association. Canadian Co-Chairman, Canadian American Committee. Trustee, The Hospital for Sick Children. Advisory Board Member: University of British Columbia, Faculty of Commerce and Business Administration; University of Toronto, Faculty of Forestry; York University, School of Business. Served with the Royal Canadian Navy (Reserve), 1946 – 52; retired as Lieutenant. Married Janet Lewis of Toronto, May 1951; has four children (Thomas, Barbara, Mary and Kate). Clubs: York; Toronto Golf; University; Mount Royal; Vancouver Madawaska; Craigleith Ski. Society: Zeta Psi Fraternity. Recreations: golf, sailing and skiing.

Zlotnik, Harold, C.L.U.
Senior Partner, Zlotnik, Lamb & Scarratt, specializing in the development and funding of plans to ensure the continuity of family businesses and private companies. 666 Burrard Street, 1666 Park Place, Vancouver,

HAROLD ZLOTNIK

British Columbia V6C 2X8. President, Harold Zlotnik Ltd. Director: Canwest Capital Corporation, 1979 – 83; Crown Trust Company, 1981 – 82. Chairman of the Advisory Board, Crown Trust Company, 1981 – 82. Founder, Granville School for Emotionally Disturbed Children. Born Vancouver, British Columbia, June 17, 1922;

son of Abraham and Sarah Zlotnik. Career: Partner, Waterman Agencies Ltd., Vancouver, 1950 – 54; President, Harold Zlotnik Ltd., 1955 – present; Partner, Zlotnik, Lamb & Scarratt, 1983 – present. Member: Vancouver Chartered Life Underwriters' Association (Past President); Vancouver Estate Planning Council (Chartered Member). Served in the Royal Canadian Air Force, 1941 – 45. Honours: awarded the Distinguished Flying Cross. Married Nancy Louise Zlotnik, December 12, 1941; has six children (Martin, Lynne, Mark, Lee, Sandra and Garry). Club: Richmond Country Club. Recreations: golf and tennis. Residence: 3539 Point Grey Road, Vancouver, British Columbia V6R 1A7.

Zsolt, Andrew
President, Inducon Development Corporation, Founder of the Inducon Group of companies engaged in consulting engineering, management, development and contracting since 1959. As of 1979, Inducon Development Corporation specializes in comprehensive real estate development and management, offering "Total Package" development capability, from initial concepts through to marketing and property management, providing real estate investors, prospective owners and tenants with complete project execution capability. Inducon Design/Build Associates and Inducon Construction Northern Inc. specialize in a full range of industrial, commercial and institutional design/build (turn-key) method of contracting, generally including the design, construction and sometimes process of various plant facilities across Canada. Inducon Consultants of Canada Ltd. offers comprehensive consulting engineering and architectural services for commercial and industrial real estate projects, including land development. 235 Yorkland Boulevard, Willowdale, Ontario M2J 4Y8. Educated: High School, Budapest; Technical University, Budapest and Munich, Germany, Degree in Civil Engineering, 1948. Field Engineer, Foundation Company of Ontario Limited, Toronto, 1949; Structural Engineer, 1950 – 53; Supervising Structural Engineer, Fenco, 1954 – 59; President: Codeco Limited, Toronto, 1959; Inducon Engineering Limited, 1962; Inducon Construction (Eastern) Limited and their subsidiaries in Canada and the U.S., 1962; Inducon Holdings Limited, 1968 – ; Inducon Development Corporation, 1977. Member: Association of Professional Engineers of Ontario; Engineering Institute of Canada; Board of Trade. Author of: several papers in associated fields. Married. Clubs: Donalda; Lagoon City Yacht. Recreations: sailing and skiing. Residence: 34 Alderbrook Drive, Don Mills, Ontario M3B 1E5.

ANDREW ZSOLT

Zwaig, Melvin C., B. Comm., F.C.A.
National Executive Partner, Spicer MacGillivray. Chairman of the Board, Spicer MacGillivray Inc. Chairman of the Board, Spicer MacGillivray International Inc. Member, Policy Committee of the International firm Spicer and Oppenheim. Addresses: Suite 1200, 26 Wellington Street East, Toronto, Ontario M5E 1S2. Phone (416) 868-0122. 5075 Rue de Sorel, Montreal, Quebec H4P 1G6. Phone (514) 731-7901. Born 1936. Educated: Sir George Williams University, B. Comm., 1959; articled with Riddell Stead, admitted to Quebec Order of Chartered Accountants, 1961 (F.C.A., 1984), Ontario, 1964 (F.C.A., 1985), Alberta, 1983. Career: Member, Executive Committee, Editor Newsletter, Lec-

turer Summer Evening School - Students' Society, Quebec Order of Chartered Accountants, 1962 – 64; Lecturer, Extension Department, McGill University, 1962 – 68; Partner, Riddell Stead, 1968 – 74; Chairman, Bankruptcy Study Group, CICA 1969 – 74; Member, Bankruptcy Committee and Canadian Membership Committee, Commercial Law League of America, 1971 – 74; Partner and National Director of Receivership and Insolvency, Thorne Riddell and President of Thorne Riddell Inc., 1974 – 84. Member: Insolvency Committee, Montreal Board of Trade, 1971 – 74; Academic Committee, Institute of Canadian

MELVIN C. ZWAIG

Bankers 1975 – 77; Advisor, Insolvency Legislation, Senate Committee on Banking, Trade & Commerce, 1975 – ; Advisor, Minister of Consumer and Corporate Affairs on Amendments to the Bankruptcy Act; Member, Canadian Insolvency Association, Chairman, Professional Standards Committee (1983). Associate International Member, Institute of Certified Public Accountants of Israel; Governor, Jewish Public Library, Montreal; Past-President, Canada-Israel Chamber of Commerce and Industry; Director: Montreal Israel Bond Organization; Governor and General Campaign Chairman, 1985 – 87; Junior Achievement, Metropolitan Toronto; Past Member, Board of Directors, Shaare Zedek Congregation, Montreal; Honourary Member of Council, The Order of St. John, Quebec Council. Co-Author of: *The Proposed Bankruptcy Act, 1975 (Bill C – 60); The Proposed Bankruptcy Act, 1978 (Bill S – 11)*, both published by Richard de Boo Limited. Member of Board of Directors, Comité Québec-Israel; President, B'Nai B'Rith Hillel Sir George Williams University, 1956 – 57; President, Student Zionist Organization, 1958 – 59; President, Association of Alumni, Sir George Williams University, 1972 – 74; Advisory Board, Concordia University; Past President, Montreal Branch, National Treasurer, 1978 – 81 and Past National President, Canadian Associates of the Ben-Gurion University of the Negev. Vice-Chairman, Board of Governors and Member of Executive Committee, Ben-Gurion University of the Negev, Israel; Member, National Board of the Canadian Friends of Haifa University; Mount Royal Lodge, B'nai B'rith. Chairman of the Board, Canadian Ben-Gurion Centennial Committee. Treasurer (1982) and Member, Board of Directors, (1984) Adventure Place, Toronto. Secretary/Treasurer and Member, Board of Directors, Canadian Liver Foundation. Clubs: The Boulevard Club, Toronto; Faculty Club, Concordia University; Montefiore Club; Ontario Club; Empire Club; Canadian Club; Bayview Golf and Country Club. Residence: Suite 2502, 65 Harbour Square, Toronto, Ontario M5J 2L4.

CROSS-REFERENCE LISTING

NOTE: This listing is intended to serve as a cross-reference index of those who are listed in the book by their chief corporate or professional affiliation. Therefore, the listing of officers within each corporate entry may be incomplete, since only those members of a firm or organization whose biographies appear in the preceding pages will be included in this index. A separate listing follows for members of the Government of Canada.

COMPANY	POSITION	NAME
Abitibi-Price Inc.	President and Chief Executive Officer	Koken, Bernd K.
Acadia University	President and Vice-Chancellor Chancellor Former Theological Educator	Perkin, Dr. James Russell Conway Colville, D. Alex Lovesey, Reverend Morris Roland Bazentin
Actrex Partners Limited	Co-Founder and President	Hirst, Peter Christopher
Addiction Research Foundation	Chairman	Macdonald, John Barfoot
ADM.Pragma Consultants	Managing Partner	Amar, David
Aetna Canada	Chairman President and Chief Executive Officer	Farquhar, Gordon N. Stephen, Michael Anthony
Aetna Midland Doherty Finsco Limited	President, Chief Executive Officer and Director	Santangeli, Frank
AGF Management Limited	President and Director Executive Vice-President and Director Vice-President, Treasurer and Chief Financial Officer	Goldring, Charles Warren Farquharson, William Robert Jerred, Yvonne C.
Aikins, MacAulay & Thorvaldson	Senior Partner	Martin, William Steward Arnold
Air Canada	Chairman of the Board President and Chief Executive Officer	Taylor, Claude I. Jeanniot, Pierre Jean
Aird & Berlis	Senior Partner Counsel	Aird, The Honourable John Black Berlis, Douglas Albert
Alastair Gillespie & Associates Limited	President	Gillespie, The Honourable Alastair William
Alberta Power Limited	President	Iwa, Craighton Oliver

Alberta Wheat Pool	President Chief Executive Officer	Livingstone, Douglas E. Madill, John Wallace
Alcan Aluminium Limited	Chairman and Chief Executive Officer President and Chief Operating Officer Senior Vice-President and Director Director	Culver, David M. Morton, David Bruneau, Arthur Andrew Kent, Lionel Pelham
Alcan Smelters and Chemicals Limited	President and Chief Executive Officer	Senécal-Tremblay, François
Alexander, Holburn, Beaudin & Lang	Partner	Holburn, William Merchant Birse
Algonquin Mercantile Corporation	Chairman of the Board, Chief Executive Officer and Director President, Chief Operating Officer, and Director	Franklin, Cecil Hammond Walker, Arthur Wm.
Allendale Mutual Insurance Company	Manager, Canadian Operations	Hurley, Brian Joseph
Allied-Signal Canada Inc.	Chairman and Chief Executive Officer	Ripley, M. Jack
Allpak Limited	Chairman Vice-President and Secretary	Ivey, Richard Macaulay Ivey, Richard William
Aluminum Company of Canada, Limited	President and Chief Executive Officer Vice-President	Morton, David Senécal-Tremblay, François
AMCA International Corporation	Chairman President and Chief Executive Officer	Barclay, Kenneth Stuart Holland, William Ray
AMCA International Limited	President and Chief Operating Officer	Holland, William Ray
American Can Canada Inc.	President, Chief Executive Officer and Director	Heilmann, Christian Flemming
Amoco Canada Petroleum Company Ltd.	President	Stacy, T. Don
Anaquod Metals Inc.	President	Anaquod, Del Carlyle
Anatolia Investments Limited	President	Stevens, J. Hugh
Anglican Church of Canada	Archbishop	Scott, The Most Reverend Edward Walter

Angus & Associates	Solicitor & Engineer	Angus, Ian William Molson
Arachnae Securities Limited; Arachnae Management Limited	President	McCutcheon, Frederic York
Aren International Incorporated	Principal	Babicki, Boguslaw Blazej
Argus Corporation Limited	Chairman of the Board, Chief Executive Officer and Chairman of the Executive Committee	Black, Conrad M.
Armadale Publishers Ltd.; Armadale Co. Ltd.	President	Sifton, Colonel Michael Clifford
The Arnoldi Group Limited	President	Arnoldi, Anthony John Williams
Art Gallery of Hamilton	Director	Cumming, Glen Edward
Art Gallery of Ontario	Director	Withrow, William John
Arthur Andersen & Co.	Managing Partner	Tremblay, Gérald
Arthur Erickson Architects	Principal	Erickson, Arthur Charles
ASEA INC.	President and Managing Director	Janson, Peter S.
Asia Pacific Foundation of Canada	President	Anderson, Raymond C.
Association of Canadian Distillers	President	Campbell, Kenneth Mackenzie
ATCO Ltd.	Deputy Chairman and Chief Executive Officer President and Chief Operating Officer	Southern, Ronald Donald Robertson, Norman W.
Atlas-Gest Inc.	President and Chief Executive Officer	Olsen, Kaare Ritter
Atomic Energy of Canada Limited	President and Chief Executive Officer	Donnelly, James
Bache Securities Inc.	Chairman	Hawke, John Howard
The Banff Centre for Continuing Education	President	Fleck, Paul Duncan
Bank of America Canada	President, Chief Executive Officer and Director	Shelley, James C.

Bank of Canada	Governor Former Governor	Crow, John William Bouey, Gerald K.
Bank of Montreal	Chairman and Chief Executive Officer Deputy Chairman Vice-Chairman President and Chief Operating Officer Executive Vice-President and Group Executive, Personal Banking Executive Vice-President, Commerical Lending Committee Executive Vice-President and Treasurer Executive Vice-President, Electronic Data Processing Systems Group Executive Vice-President and Chairman, Credit Policy Committee Executive Vice-President and Group Executive, Capital Markets Group Executive Vice-President and Group Executive, Commercial Banking Executive Vice-President and Group Executive, Corporate and Government Banking Executive Vice-President Secretary	Mulholland, William David Bradford, William E. Davison, Stanley Martin Reuber, Grant Louis Barrett, Matthew W. Bateman, William Bailey Chisholm, Jeffrey S. Hopkins, George W. Munford, Donald Neal, George E. Palmer, Keith E. Rayfield, Michael R.P. Stratton, Carson G. Bourgeau, Pierre G.
Bank of Montreal Mortgage Corporation	President	Alton, Thomas Roderick
The Bank of Nova Scotia	Chairman of the Board and Chief Executive Officer Deputy Chairman of the Board, President and Chief Operating Officer Vice-Chairman of the Board Vice-Chairman of the Board Senior Vice-President and General Manager, Quebec Region	Ritchie, Cedric E. Bell, J.A. Gordon Godsoe, Peter C. McDonald, W. Scott Bisson, André
Banque Nationale de Paris (Canada)	President and Chief Executive Officer	Jonathan, François J.O.
Bantrel Group Engineers Ltd.	President and Chief Executive Officer	Campbell, A.R. (Rae)

Barbecon Inc.	President	Westaway, James G.
Barclays Bank of Canada	Chairman of the Board President, Chief Executive Officer and Director Senior Vice-President	Harris, William Bowles Farrar, Geoffrey D. Wood, Peter Gillard
Barclays Leasing Corporation	President and Chief Executive Officer	Farrar, Geoffrey D.
J.J. Barnicke Limited	Chairman	Barnicke, Joseph John
Bata Limited	Chairman Director	Bata, Thomas J. Bata, Sonja Ingrid
Baton Broadcasting Incorporated	Chairman President and Chief Executive Officer	Beattie, Allan Leslie Bassett, Douglas Graeme
B.C. Hydro and Power Authority	President and Chief Operating Officer Former Chairman	McGavin, Gerald Allan Bell Bonner, Robert William
B.C. Rail Ltd.	President and Chief Executive Officer	Norris, Mackenzie Charles
B.C. Telephone Company	Chairman and Chief Executive Officer	MacFarlane, Gordon Frederick
B.C. Turf Ltd.	Chairman of the Board	Diamond, Jack
Beacon Capital Corporation	President and Chief Executive Officer	Whitely, Jack B.
Beacon Hill Lodges Limited	Chairman and Chief Executive Officer	Whitely, Jack B.
Beauward Shopping Centres Ltd.	President	Bibeau, Fernand R.
Bechtel Canada Engineers Limited	President and Director	Harmer, Robert William (Herb)
Bechtel Québec Limitée	President and Director	Harmer, Robert William (Herb)
Bedford Capital Corp.	President and Director	Thomas, J.W. Nevil
Beech & Partners Limited	Consulting Psychologist and Senior Partner	Beech, C. Allen (Al)
Bell, Baker	Partner	Bell, The Honourable Richard Albert

Bell Canada	Chairman President and Chief Executive Officer Executive Vice-President (Information Systems) Executive Vice-President, Marketing	Cyr, J.V. Raymond Montambault, Léonce Monty, Jean C. Hewat, W.B. (Brian)
Bell Canada Enterprises Inc.	Chairman and Chief Executive Officer President Executive Vice-President, Planning Executive Vice-President, Corporate Executive Vice-President, Finance	de Grandpré, Albert Jean Cyr, J.V. Raymond Inns, Gordon Ellis Sinclair, John Edward (Jack) Spalding, J. Stuart
Bell Canada Operations	Executive Vice-President, Ontario Region	Sloane, Richard Douglas
Bell Data Systems Inc.	President and Chief Executive Officer	Cosgrove, Brian F.
Bellamy, Besse, Augaitis & Vandergust	Counsel	Rohmer, Major-General Richard
Bell-Northern Research (BNR)	President	Sakus, Gedas A.
Bendix Avelex Inc.	President and Chief Executive Officer	Kivenko, Kenneth
Bennecon Limited	President	Bennett, Roy Frederick
Bennett Jones	Senior Partner	Lougheed, The Honourable Peter
Beutel, Goodman & Company Ltd.	Vice-President and Director Vice-President and Director	Goodman, Ned Schulich, Seymour
Birnie, Sturrock & Co.	Partner	Birnie, David Alexander George
Black & Company	Partner	Black, Robert Graham
Black & McDonald Limited	Chairman and Director	McDonald, H. John
Black, Galper & Heessels Limited	President	Black, Paul Francis
Blake, Cassels & Graydon	Partner Partner Partner Partner	Brown, Donald John Moore Donaldson, Robert Arthur Grover, Warren Maitland Harris Hately, George Walter

continued

Blake, Cassels & Graydon	Partner Partner Partner	Howard, John Francis Kingston, Robert Arnold MacIntosh, Alexander John
BML Leasing Limited	Chairman and Director	McDonald, H. John
Boart Canada Inc.	President and Director	Thompson, Robert William
Bogue Babicki Associates Inc.	Principal	Babicki, Boguslaw Blazej
Borden & Elliot	Chairman Chief Operating Officer Partner	Somerville, William Lorne Northmore Herrick, John Dennis Meech, Richard C.
Borg Warner (Canada) and Borg Warner Acceptance Canada, Ltd.	President	McClelland, Edward C.
Boughton and Company	Senior Partner	Ferris, A. Boyd
Bow Valley Industries Ltd.	Chairman and Chief Executive Officer Senior Vice-President and Director	Seaman, Daryl Kenneth Seaman, Donald Roy
Bow Valley Resource Services Ltd.	Chairman and Chief Executive Officer	Seaman, Byron James
Boyden Associates Limted	President	Mohr, Lionel C.
BP Resources Canada Limited	President, Selco Division	MacCulloch, Patrick Campbell
Brascan Limited	President and Chief Executive Officer Vice-President, Business Development	Eyton, John Trevor Cecil-Cockwell, Wendy M.
La Brasserie O'Keefe Limited	President and Chief Executive Officer	Prévost, Ed
Bratty and Partners	Senior Partner	Bratty, Rudolph Peter
Breakwater Resources Ltd.	Chairman	Hunter, Robert George
Breithaupt, Zimmer	Senior Partner	Breithaupt, James Roos
Bronstetter, Wilkie, Penhale, Donovan, Giroux & Charbonneau	Counsel	Bronstetter, W. Edgar
Bruncor Inc.	Chairman of the Board and President	Cox, Kenneth Victor
Bruno Freschi Architects	Principal	Freschi, Bruno Basilio

Bull, Housser & Tupper	Partner	Horsey, Edward Francis
Burnet, Duckworth & Palmer	Partner	Palmer, James Simpson
Burns Fry Corporation	Chairman	Burns, Latham Cawthra
Burns Fry Limited	Chairman and Chief Executive Officer Chairman, Executive Committee Vice-Chairman and Member of the Executive Committee President and Director Account Executive	Lawrence, Richard John Burns, Latham Cawthra Eby, Peter Blair Mara Johnson, Donald Kenneth Douglas, Colonel Robert Gordon
Business Council on National Issues	President and Chief Executive Officer	d'Aquino, Thomas Paul
CAA Toronto	President Emeritus	Gaskin, Neil Denis
Cablecasting Limited	Chairman and Director	Curry, Peter D.
CAE Industries Ltd.	Vice-Chairman of the Board of Directors President and Chief Executive Officer	Reekie, Charles Douglas Race, David Humphrey
Cairn Capital Inc.	Chairman, President and Chief Executive Officer	Alloway, Donald Miller
La Caisse centrale Desjardins du Québec	Chairman of the Board and Chief Executive Officer	Blais, Raymond
Calvin Bullock, Ltd.	President and Chief Executive Officer	Riley, Ronald Thomas
Cambridge Shopping Centres Limited	President and Chief Executive Officer	Braithwaite, J. Lorne
Campbell, Godfrey & Lewtas	Partner Partner Partner Partner Partner Partner Counsel	Bradshaw, James Alexander Doe, Roger Graham Geller, John Arthur Thomson, Claude Renwick Tiviluk, George Tory, Edward Alexander Godfrey, The Honourable John Morrow
Campbell, Pepper, Laffoley	Partner	Pepper, John J.
Campbell Resources Inc.	President, Chief Executive Officer and Director	Lister, Richard Lloyd

Campbell Soup Company Ltd.	President, Chief Executive Officer and Director	Clark, C. David
Canada Cement Lafarge Ltd.	Chairman of the Executive Committee	McEntyre, Peter Michael
	President and Chief Executive Officer	Murdoch, Robert Waugh
Canada Council	Chairman	Forrester, Maureen
Canada Deposit Insurance Corporation	Chairman	McKinlay, Ronald Archibald
Canada Development Corporation	President and Chief Executive Officer	Hampson, H. Anthony
The Canada Life Assurance Company	Chairman, President, Chief Executive Officer and Director	Crawford, Edward Hamon
	Executive Vice-President and Treasurer	Fleming, J. Gordon
	Executive Vice-President and Chief Actuary	Nield, David A.
	Senior Vice President and Director, Canadian Division	Daly, Norman A.
	Vice-President and Director, Group Division	Symons, A.P.
Canada Malting Co. Limited	President and Chief Executive Officer	Edwards, Cecil Frederick
Canada New Zealand Casings Ltd.	President	Leavitt, Ralph Thomas Robin
Canada Ports Corporation (Ports Canada)	Vice-President, Corporate Services	Ansary, Hassan J.
Canada Post Corporation	Chairman of the Board of Directors	Cloutier, Sylvain
	President and Chief Executive Officer	Lander, Donald H.
Canada Publishing Corporation	Chairman, President and Chief Executive Officer	Besse, Ronald Duncan
	Senior Vice-President and Secretary	Van Remortel, Cornelis J.
Canada Sytems Group Limited	President, Chief Executive Officer and Director	Ricketts, John F.
Canada Trusteo	Executive Vice President, Retail Financial Services	Richardson, John David
	Vice-President, Corporate Relations	O'Brian, Liam Sterne

Canada Tungsten Mining Corporation Limited	Chairman	Berlis, Douglas Albert
Canadair Limited	President and Chief Executive Officer	Lowe, Donald C.
The Canadian Bankers' Association	President	MacIntosh, Robert M.
Canadian Broadcasting Corporation	President	Juneau, Pierre
The Canadian Chamber of Commerce	President	Hamel, Roger B.
Canadian Corporate Management Company Limited	President and Director	Cameron, Peter Alfred Gordon
Canadian Enterprise Development Corporation Limited	President	Sutton, Gerald Dudley
Canadian Executive Service Organization	Chairman of the Board President and Chief Executive Officer	Dale, Robert Gordon Haggerty, Daniel William
Canadian Foundation Company Ltd.	President, Chief Executive Officer and Director	Kindbom, Rolf
Canadian Gas Association	President	MacNabb, Ian Carter
Canadian Gas Research Institute	President	MacNabb, Ian Carter
Canadian General Electric Company Limited	Chairman and Chief Executive Officer Executive Vice-President	Blundell, William Richard C. Gillespie, Robert T. E.
Canadian General Insurance Group: Canadian General Insurance Company; Toronto General Insurance Company; Traders General	President and Chief Executive Officer	Bethell, Robert Ernest
Canadian General Investments Limited (Investment Trust); Third Canadian General Investment Trust Limited	Vice-Chairman and Director	Barron, Alex E.
Canadian Institute for Advanced Research	President	Mustard, Dr. James Fraser
The Canadian Insurance Exchange	Chairman	Hilborn, Colonel Robert Harvey

Canadian Investment Fund, Ltd.	President and Director	Purvis, Arthur Blaikie
Canadian Liquid Air Ltd.	President and Chief Executive Officer	McGill, John Williamson
The Canadian Manufacturers' Association	President	Thibault, J. Laurent
Canadian National Railways Company Limited	President and Chief Executive Officer	Lawless, Ronald Edward
Canadian Occidental Petroleum Ltd.	President and Chief Executive Officer	McKee, John Angus
Canadian Oxygen Limited	President and Chief Executive Officer	Tindale, T. John
Canadian Pacific Limited	Chairman and Director	Campbell, Robert W.
	President and Chief Executive Officer	Stinson, William Wade
	Vice-President, Personnel and Administration	Benson, Kenneth S.
	Vice-President and Secretary of the Corporation	Deegan, Derek James
	Vice-President, Corporate	Eagles, Stuart Ernest
	Group Vice-President	Gamey, Ronald Kenneth
	Group Vice-President	Hankinson, James E.
	Vice-President, Law and General Counsel	Munro, C.R.O.
	Director and Former Chairman	Burbidge, Frederick Stewart
Canadian Petroleum Association	Chairman, Board of Governors (1986-87)	Stoneman, Douglas Grayson
Canadian Ports and Traffic Committee	Chairman	Ansary, Hassan J.
Canadian Radio-television and Telecommunications Commission (CRTC)	Chairman	Bureau, André
The Canadian Real Estate Association	Executive Vice-President	Beauchamp, Pierre
Canadian School of Management	President and Professor	Korey-Krzeczowski, George
Canadian Securities Institute	President	Johnson, Patrick French
Canadian Special Olympics Inc.	President and Director	Bolin, Allan Patrick

Canadian Western Natural Gas Company Limited	Senior Vice-President, General Manager and Director	Fisher, Alexander John Lundy
CANEDCOM International Ltd.	President and Director	Amerie, Ernest Ross
Canfor Corporation	Chairman, Chief Executive Officer and Director	Bentley, Peter John Gerald
Canpotex Limited	President	Ekedahl, Erik Charles
Canron Inc.	President, Chief Executive Officer and Director	Cullens, William Scott
Cansulex Limited	President and Chief Executive Officer	Phillips, Robert Quaife
Cantel Inc.	President, Chief Executive Officer and Director	Fierheller, George A.
CanWest Capital Group Inc.	Chairman of the Board	Asper, Israel Harold
Cara Operations Limited	Chairman and Director	Phelan, Paul
Cargill Limited	President	Hawkins, Kerry L.
Carling O'Keefe Breweries of Canada Limited	Senior Vice-President	Prévost, Ed
Carling O'Keefe Limited	Chairman, President and Chief Executive Officer	Des Marais, Pierre II
Carlson Communications, Inc.	Consultant	Carlson, Donald H.E.
Carlson Development Corporation Ltd.	President	Carlson, Donald A.
Carson, Poultney, Jones, Rogers & Ponessc	Partner	Rogers, Ian Frankford Hardy
Caruscan Corporation	President, Chief Operating Officer and Director	Bryden, John Douglas
Cassels Blaikie & Co. Limited	Vice-President and Director	Worsley, John Arthington
Cassels, Brock & Blackwell	Chairman Partner Partner Partner	DesBrisay, John Torrance Bowen, Walter M. Graham, John Webb Stanbury, The Honourable Richard James Hardy
Cavelti Capital Management Ltd.	President and Chief Executive Officer	Cavelti, Peter C.

CB Media Ltd.	Chairman and President	MacLaren, The Honourable Roy
CB Pak Inc.	President and Director	Soucear, Joseph Edward
CCL Industries Inc.	Chairman and Chief Executive Officer	Lang, Gordon Saunders
	President	McLeod, Wayne M. F.
	President, Custom Manufacturing and Product Identification Divisions	Ullman, Gary W.
	Vice-President, Administration	Eddy, Larry Alan
Central Trust Company	President and Chief Executive Officer	Robertson, Struan
Centre Canadien d'Architecture/Canadian Centre for Architecture	Architect, Sculptor, Founder and Director	Lambert, Phyllis
Century 21 Real Estate (Canada) Ltd.	Chairman of the Board	Thomas, Peter Herbert
Certified General Accountants' Association of Canada	President	Malo, Paul-André
	First Vice-President	Boudreau, Ernest J.
CFGO Radio Limited	President	Bassett, Douglas Graeme
CFTO-TV Limited	President and Chief Executive Officer	Bassett, Douglas Graeme
The Charlton Group	President	Charlton, Catherine Rita
The Chase Manhattan Bank of Canada	President and Chief Executive Officer	Rocker, Christopher David
Chemical Bank of Canada	President and Chief Executive Officer	Upson, Warren Terrell
Chrysler Canada Ltd.	President and Chief Executive Officer	Closs, Maurice Joseph
Chubb Industries Limited	Chairman and Chief Executive Officer	Lewis, Raymond George
CIBC	Chairman, President and Chief Executive Officer	Fullerton, R. Donald
	Vice-Chairman	Logan, Frank Henderson
	President, Investment Bank	Cantor, Paul
	President, Corporate Bank	Flood, Alvin L. (Al)
	President, Individual Bank	Moysey, Warren

continued

CIBC	Executive Vice-President, Management Services Group	Casavant, Marcel J.M.
	Director Emeritus	Smith, John Herbert
C-I-L Inc.	Chairman and Chief Executive Officer	Hantho, Charles Harold
	Senior Vice-President, Finance and Administration	Young, Ian Musgrave
	President, Mining and Construction Services Group	Gawen, Jeremy Curtis
	President, Agricultural Group	Hay, David Stuart
	President, Specialty Chemicals and Services Group	Mallett, Samuel Edward
The Citadel Group of Companies	President and Chief Executive Officer	Gleed, William H.
The Citadel Life Assurance Company	Director	Tallman, Fredrick W.
CJRT-FM INC.	Chairman	Stuart, Mary Alice
The Clarkson Company Limited	Former Chairman	McKinlay, Ronald Archibald
Clarkson Gordon	Chairman	Scott, Donald Clayton
	Executive Partner, Vice-Chairman	Lay, David W.
	Executive Partner and Chairman, Operations Policy Committee	Farlinger, William Alexander
	Executive Partner	Lowden, Stephens Bain
	Managing Partner, Montreal Office and Member of Executive Committee	Limoges, Gérard-Antoine
	Member of Executive Committee	Cronkwright, Glen Edward
Clarkson Gordon Inc.	Chairman	Richardson, David I.
Clarkson Gordon/Woods Gordon	Office Managing Partner	Pankratz, Henry John
Clarkson, Tétrault	Partner	Hanson, Derek Austin
	Partner	Tétrault, Jacques
Cochrane-Dunlop Limited	Chairman, President, Chief Executive Officer and Director	Frederick, Dolliver H.
Code Hunter	Partner	Hunter, Alan Dale

COLONIA Life Insurance Company	President, Chief Executive Officer and Director	Kosiancie, John M.
Commonwealth Construction Company	President and Chief Executive Officer	Read, Fred William
Commonwealth Insurance Company	President and Chief Executive Officer	Watson, Jonathan Bramwell Owen
La Compagnie Financière Européenne Ltée	President	de Brabant, Jean
Computalog Gearhart Ltd.	President and Chief Executive Officer	Dawson, Walter Alfred
Comshare Limited	President	Price, Derek Graham
Concordia University	Dean of the Faculty of Commerce and Administration and Professor of Management	Appelbaum, Steven H.
La Confédération des caisses populaires et d'économie Desjardins du Quebec	Chairman of the Board President	Bernier, Guy Blais, Raymond
Confederation Life Insurance Company	Chairman of the Executive Committee Chairman President, Chief Executive Officer and Director Senior Vice-President, Investments Senior Vice-President, Canadian Operations Investment Vice-President Vice-President, General Counsel and Secretary	Wadsworth, J. Page R. Rhind, John Arthur Burns, Patrick Dennis Watson, J.H. Heard, John Beaton Bryden, Robert Bruce Edwards, Mark Edward
Connor Clark & Co. Ltd.	Associate	Griffiths, Anthony Frear
Conseil du Patronat du Québec	Past President	Allard, Sébastien
Consolidated Indescor Corp.	President and Chief Executive Officer	Stirling, John Bain
Consolidated Talcorp Limited	Chairman and President	Smith, Robert
The Consumers' Gas Company Ltd.	Chairman and Director President, Chief Executive Officer and Director	Wilder, William Price Martin, Robert William
Consumers Packaging Inc.	President, Chief Executive Officer and Director	Morison, Robert David

Continental Illinois Bank (Canada)	President and Chief Executive Officer	Shearer, Richard A.
Cooper Construction Company Limited	President	Cooper, William Press
Cooperants Mutual Life Insurance Society	President and Chief Executive Officer President and Chief Operating Officer	Dolan, Paul Shooner, Pierre
Coopers & Lybrand, Canada	Chairman and Chief Executive Partner, Member of the Executive and Policy Committees Former Chairman and Chief Executive Partner Regional Partner, British Columbia Partner Partner	Stevenson, Kenneth R. Chippindale, Warren Sinclair, David Robertson Aspinall, Phillip Patrick McClelland, John Alexander
The Coopers & Lybrand Consulting group	Management Consultant Managing Partner	Abbott, John Arthur Roper McKenzie, Geoffrey Gordon
Coopers & Lybrand, International	Member of the Executive Committee	Stevenson, Kenneth R.
Corpfinance International Limited	Chairman of the Board, President and Chief Executive Officer	Wolff, Terrance Alban
Corporate-Higher Education Forum	Co-Founder, Honourary Member and former Director	Allnutt, David Edward
Costain Limited	Chairman of the Board President and Chief Executive Officer	Morley, H. Keith Cullingworth, L. Ross
The Council for Business and the Arts in Canada	President and Chief Executive Officer	Edinborough, Arnold
Counsel Corporation	Chairman and Chief Executive Officer President and Director	Silber, Allan Charles Calder, Brendan
Counsel Trust Company	Chairman of the Board President and Director	Silber, Allan Charles Calder, Brendan
CP Rail	Chairman and Chief Executive Officer President and Chief Operating Officer Vice-President, Eastern Region	Scott, I.B. Allison, Russell Stafford Coleman, D'Alton Corry

Cresap, McCormick and Paget	Vice-President and Regional Manager	Barnard, Peter Robert
Crown Financial Services Inc.	President	Luba, Robert Walter
Crown Life Insurance Company	President and Director Executive Vice-President, Corporate Finance and Investments Assistant Vice-President, Reinsurance and International Division	Morson, Alan Ernest Luba, Robert Walter Dowsley, Gordon Kenneth
Crowntek Inc.	Chairman, Chief Executive Officer and Director	Burns, Herbert Michael
Crownx Inc.	President and Director	Burns, Herbert Michael
The CSL Group Inc.	President and Chief Executive Officer	Martin, Paul Edgar
CTV Television Network Ltd.	President and Managing Director	Chercover, Murray Howard
Cumberland Realty Group Ltd.	President and Chief Executive Officer	Chapman, W. Rafferty
Cyanamid Canada Inc.	President	Foran, William J.
Czar Resources Ltd.	Chairman of the Board and Chief Executive Officer Senior Vice-President, Finance and Director	Lamond, Robert William Rawlyck, Bonita Olivia
Dai-Ichi Kangyo Bank (Canada)	President and Chief Executive Officer	Ichikawa, Hirokazu
Dale-Parizeau Inc.	Honourary President Vice-President, National Services	Parizeau, Gérard Sylvain, John
Dalhousie University	President Emeritus Professor and Director, Centre for International Business Studies	Hicks, The Honourable Henry Davies Rugman, Alan M.
Dalla-Lana/Griffin Architects	Partner	Griffin, John Raymond
Dalmar Foods Limited	Chairman	Waller, Dalton McFarlane
Daly, Cooper, Guolla & O'Gorman	Partner	Cooper, Donald William Massie

Daray Holdings Ltd. and Inglewood Holdings Inc.	President	Rubinoff, Robert A.
D'Arcy Masius Benton & Bowles Canada Inc.	President and Chief Executive Officer	Brendon, Rupert Timothy Rundle
Datel Communications Ltd.	President, Chief Operating Officer and Director	Adams, William Brooklyn (Brook)
Datel Industries Inc.	President and Director	Adams, William Brooklyn (Brook)
Davidson Partners Limited	President and Chief Executive Officer Vice-President—Corporate Finance	Marcello, Rocco Anthony Reeson, Douglas George
Davies, Ward & Beck	Partner Partner Partner Partner	Beck, Howard Leighton Brown, David Arthur Emerson, Garfield Ward, David Anthony
Deacomm & Associates	President	Allnutt, David Edward
DeLCan, De Leuw Cather, Canada Ltd.	President and Chief Executive Officer	Main, James M.
Deloitte Haskins & Sells/Normandin Barrière & Courey	Partner	Low, Douglas John
Delta Hotels Limited	President	Pattison, William Brien
Denison Mines Limited	Chairman of the Board, Chief Executive Officer and Director	Roman, Stephen B.
Dictaphone Canada Ltd./Ltée	President	Morris, Ralph
Dilworth, Secord, Meagher & Associates Ltd.	President, Chief Executive Officer and Director	Meagher, George Vincent
Division of Mission in Canada, The United Church of Canada	Deputy Secretary	MacDonald, The Very Reverend Clark
DMR Group Inc.	President	Ducros, Pierre Yves
Dofasco Inc.	Chairman and Chief Executive Officer Vice-Chairman Vice-Chairman President and Chief Operating Officer	Sherman, Frank H. Craig, Robert Ross Sheppard, John Gavin Phoenix, Paul Joseph

continued

Dofasco Inc.	Executive Vice-President Senior Vice-President, Commercial Senior Vice-President, Finance and Administration	Wallace, William L. Simon, William D. Van Zuiden, Thomas
Dome Mines Limited	Chairman and Chief Executive Officer	Fell, Fraser M.
Dometal Inc.	Chairman of the Board	Nolet, Louis-Paul
The Dominion of Canada General Insurance Company	President, Managing Director and Director	Waugh, Donald Alan
Dominion Securities Inc.	Vice-Chairman President and Chief Executive Officer Vice-President and Director Director and Chief Economist	Torrey, David Leonard Fell, Anthony Smithson Biscotti, Michael J. Beigie, Carl E.
Dominion Textile Inc.	Chairman, President and Chief Executive Officer	Bell, Thomas Reid
Donohue Inc.	President, Chief Executive Officer and Chairman of the Executive Committee	Walsh, Edward P.
Douglas A. Sloan Associates Inc.	Management Consultant	Sloan, Douglas A.
Dover Industries Limited	President and Director	Campbell, Mona Louise
Drake Beam Morin-Canada Inc.	President	Beech, C. Allen (Al)
Du Pont Canada Inc.	Chairman, President and Chief Executive Officer Senior Vice-President Senior Vice-President	Newall, J.E. (Ted) Ivison, Donald Wittman, Gordon R.
Dynamic Capital Corporation	Chairman and Chief Executive Officer	Goodman, Ned
Eastern Capital Corporation	Chairman and Chief Executive Officer	Duffett, Harold William
Eaton's of Canada Limited	Vice-Chairman	Beattie, Allan Leslie
Ecole Polytechnique de Montréal	President and Principal	Bouthillette, Roland

The Edgecombe Group	Chairman of the Board and Chief Executive Officer President and Chief Operating Officer	Inglis, Thomas Herbert Taylor, Kent Dallas
The Edmonton Journal	Vice-President and Publisher	Newbigging, William
Edper Investments Ltd.	President Vice-President	Eyton, John Trevor Cecil-Cockwell, Wendy M.
E-L Financial Corporation Limited	Vice-President	Miano, Donald J.
Emco Limited	President and Chief Executive Officer President, Products for the Home and Family Group Retired Chairman	Brant, John Sidney French, Guy Parsons Adams, John William
Emery Chemicals Ltd.	President and Chief Executive Officer	Moir, Duncan MacDonald
The Empire Life Insurance Company	Chairman of the Board of Directors President	Jackman, Henry Newton Rowell Elliott, Donald Campbell
Engineering Institute of Canada	Executive Director	Scott, Eric C.
Evangeline Savings and Mortgage Company	President	Hughes, Barbara Dorothy
Executive Consultants Limited	President Partner	Hughes, Samuel Frederick Bertrand, J. Richard
Extendicare Health Services Inc.	President and Chief Executive Officer	Ladly, Frederick Bernard
Farr Inc.	President, Chief Operating Officer and Director	McRobert, Stanley C.
Fasken & Calvin	Partner	Wilson, Roger David
Federal Business Development Bank	President	Lavigueur, Guy A.
Federal Industries Ltd.	President and Chief Executive Officer	Fraser, John Foster
Federal Pioneer Limited	President and Chief Executive Officer	Daley, A. Gordon
Fédération des caisses populaires Desjardins de Montréal et de l'Ouest-de-Québec	President and Chief Executive Officer	Bernier, Guy

Fiducie du Québec	President	Hébert, A. Hervé
Financial Times of Canada	Publisher	Tafler, David
Firestone Canada Inc.	Chairman, President and Chief Executive Officer	Sardo, V. James
First City Capital	President	Graham, Robert James
Firstfund Capital Corp.	President and Chief Executive Officer	Grant, William Neil
Fiscal Investments Limited	Chairman and President	Allan, William Norman
The Fitness Institute	President	Gairdner, William Douglas
Focus Pharmaceutical Group Inc.	President and Chief Executive Officer	Brunel, Louis
Ford Motor Company of Canada, Limited	President and Chief Executive Officer	Harrigan, Kenneth W.J.
Four Seasons Hotels Limited	Founder, Chairman, President and Chief Executive Officer	Sharp, Isadore
Fraser & Beatty	Partner Partner Partner Partner Counsel	Corbett, William A. Edwards, Stanley Ewart Gillespie, John Bedford MacAulay, John Blair Pepper, Philip Barry Chaytor
Frazer, Elliott	Partner	Lalonde, The Honourable Marc
Frederick Capital Corporation	Chairman, President, Chief Executive Officer and Director	Frederick, Dolliver H.
Freeman & Company	Partner	Sutherland, Sandra D.
The Gannett Outdoor Group	President and Chief Executive Officer	Davidson, Donald William
GBB Associates Ltd.	Chairman of the Board	Seltzer, John
The General Accident Assurance Company of Canada	President and Chief Executive Officer	Latham, Leonard George
General Foods Inc.	Chairman	Hurlbut, Robert St. Clair
General Mills Canada, Inc.	Chairman of the Board	Herrick, John Dennis
General Motors of Canada Ltd.	President and Chief Executive Officer	Peapples, George A.

General Trust of Canada	President and Chief Executive Officer	Jodoin, Maurice
Genstar Corporation	Vice-Chairman Vice-Chairman	MacNaughton, Angus Athole Turner, Ross James
Geoffrion, Leclerc Inc.	President and Chief Executive Officer	Desmarais, Guy J.
George Wimpey Canada Limited	Chairman and Chief Executive Officer	Jardine, Stuart Stevenson
Gerling Global General Insurance Company	President and Director	Kern, Rolf Robert
Gerling Global Group	President	Lautenschlaeger, Dr. Gerhardt
F.T. Gerson Ltd.	President	Gerson, Frederick T.
Gervais, Frenette & Associates Inc.	President, Chief Executive Officer and major shareholder	Gervais, Richard G.
W. Gifford-Jones Limited and W. Gifford-Jones Foundation	President	Walker, Kenneth Francis
Gilbey Canada Inc.	President and Chief Executive Officer	Doyle, Paul
Glen-Warren Productions Limited	President	Delaney, Edward J.
Goderich Elevators Limited	President and Chief Executive Officer	Parsons, George Graham
Goodyear Canada Inc.	President and Chief Executive Officer	Buzby, Scott Haines
Gowling & Henderson	Partner Partner	Crane, Brian Anthony Henderson, Gordon Fripp
Granduc Mines Limited	President	Thompson, Edward G.
Great Lakes Waterways Development Association	President and General Manager	Rothwell, Donald Stuart
The Great-West Life Assurance Company	President and Chief Executive Officer	Kavanagh, Kevin Patrick
Gross Machinery Group	Chairman	Gross, Harold

Guaranty Trust Company of Canada	Vice-Chairman and Director President, Chief Executive Officer and Director Executive Vice-President	Flanagan, Edwin Wallace Marchment, Alan Roy Hasley, Michael Alexander
Guardcor Investment Inc. and Guardcor Loan Company	Executive Vice-President and Director	Cleather, Edward Gordon
Guardian Trust Company	President, Chief Executive Officer and Director	Kelly, Howard Lloyd
Guardian Trustco Inc.	Chairman of the Board President, Chief Executive Officer and Director Executive Vice-President and Chief Operating Officer	Dolan, Paul Kelly, Howard Lloyd Cleather, Edward Gordon
G.L. Hagen Associates Inc.	President	Hagen, George Leon
Halley, Roberts, Barry	Senior Partner	Roberts, Edward Moxon
The Harbinson Mining and Oil Group	Principal	Harbinson, Vincent Noble
Harlequin Enterprises Limited	Chairman	Heisey, William Lawrence
Harold Złotnik Ltd.	President	Złotnik, Harold
Harvard Business School	Dean	McArthur, John Hector
Hatch Associates Ltd.	President	Hatch, Gerald Gordon
Hawthorne Developmental Services	President	Regan, The Honourable Gerald A.
H.J. Heinz Company of Canada Ltd.	President and Chief Executive Officer	Smyth, Thomas Donald
Hellens Management & Development Company Limited	President	Hellens, Alexander Daniel
Henry Birks et Fils (Montréal) Ltée	President and Director	Birks, Henry Jonathan
Hilton Canada Inc.	Chairman and President	Groome, Reginald K.
Hiram Walker-Gooderham & Worts Limited	President and Chief Executive Officer	Hatch, Jr., Henry Clifford
Holden, Murdoch & Finlay	Partner	Murphy, James John
Home Oil Company Limited	President and Chief Executive Officer	Haskayne, Richard Francis

Honeywell Limited	Chairman of the Board and Director	Bilodeau, Rodrigue J.
V. L. Horte Associates Limited	Petroleum and Natural Gas Consultant	Horte, Vernon Lyle
The Hospital For Sick Children	Radiologist-in-Chief Orthopaedic Surgeon	Harwood-Nash, Professor Derek Clive Frederick Salter, Dr. Robert Bruce
Hudson's Bay Company	Chairman of the Board and Governor	McGiverin, Donald Scott
R.W. Hughes & Associates Inc.	President, Property Investment Analyst and Consultant	Hughes, Robert W.
Hughes King & Company Limited	President	King, Charles Wallis
Hydro-Québec	President and Chief Executive Officer	Coulombe, Guy
Ian Hardcastle Limited	President	Hardcastle, Ian Douglas
IBM Canada Ltd.	Chairman of the Board President and Chief Executive Officer Retired Chairman	Lodge, Lorne K. Thompson, John M. Brent, John Elford
ICG Utilities - Greater Winnipeg Gas Company	President	Rathke, Austin Paul
Imasco Limited	Chairman President and Chief Executive Officer	Paré, Paul Crawford, Purdy
The Imperial Life Assurance Company of Canada	Former President and Director Director and Member of the Executive Committee	Fox,,G. Kingsley Munro, William G.
Imperial Oil Limited	Chairman, President and Chief Executive Officer	Haynes, Arden Ramon
Imperial Optical Company Limited	Chairman President	Hermant, Sydney M. Hermant, Peter
Imperial Tobacco Limited	Chairman and Chief Executive Officer	Mercier, Jean-Louis
Indal Limited	Chairman	Stracey, Walter Edwin
Inducon Development Corporation	President	Zsolt, Andrew

Industrial Life Insurance Company	President and Chief Executive Officer	Bégin, Robert
Inland Natural Gas Co. Ltd.	Chairman	Cliff, Ronald Laird
Innotech Aviation Enterprises Limited	President	Price, W. Robert
Institute of Certified Management Consultants of Canada	President	Amar, David
The Institute of Chartered Accountants of Ontario	Executive Director	Wilson, David A.
Institute of Donations and Public Affairs Research (IDPAR)	President and Director	Hopkinson, Richard Arthur Eric
Insurance Corporation of British Columbia	President, Chief Executive Officer and Director	Holmes, Thomas Edward
Interprovincial Pipe Line Limited	Chairman and Chief Executive Officer President and Chief Executive Officer	Heule, Robert K. Haskayne, Richard Francis
Investment Dealers Association of Canada	President	Kniewasser, Andrew Graham
The Investment Funds Institute of Canada	President	Douglas, Keith Alton
J.D.S. Investments Ltd.	President	Israeli, Jack
Investors Group Inc.	President, Chief Executive Officer and Director	Mauro, Arthur Valentine
Invicta Investments Incorporated	President	Jackman, Frederic (Eric) Langford Rowell
Irving Industries (Irving Wire Products Division) Ltd.	President	Irving, Harold Alexander
Irwin Toy Limited	President	Irwin, Samuel MacDonald (Mac)
The Island Telephone Co. Ltd.	Chairman of the Board and Chief Executive Officer	Duvar, Ivan Ernest Hunter
ITT Canada Limited	Chairman and President	Savage, Thomas H.
ITT International Corporation	Chairman and Chief Executive Officer	Christy, John Gilray

Ivaco Inc.	Chairman President, Chief Executive Officer	Ivanier, Isin Ivanier, Paul
Ivey & Dowler	Partner	Schwartz, Peter Hans Eugene
Jacobs Suchard Canada Inc.	Chairman	Dampier, John Lawrence
James Richardson & Sons, Limited	President and Director	Richardson, George Taylor
James Wade Engineering Ltd.	President	Wade, James Gordon
A. Janin & Company Ltd.	Chairman of the Board and of the Executive Committee	Gautrin, Henri-François
Jannock Limited	Chairman President and Chief Executive Officer	Mara, George Edward MacNeill, Hugh Gordon
Jeffery & Jeffery	Partner	Jeffery, Captain Joseph
JM Asbestos Inc.	Chairman and Chief Executive Officer	Kyle, Peter D.
John C. Preston Ltd.	President	Bridel, Robert Joseph
John Labatt Limited	President and Chief Executive Officer Executive Vice-President	Widdrington, Peter Nigel Tinling Taylor, George Simpson
Johnson & Higgins Willis Faber Ltd.	President and Chief Executive Officer	Brown, Donald Ian
Johnston & Daniel Limited	President and Chairman	Gairdner, James Robert
Joronda Resources Limited	Chairman of the Board and President	Gairdner, John Smith
Le Journal de Montréal	Publisher and General Manager	Grou, André
Kaiser Resources Ltd.	Chairman, President and Chief Executive Officer	Kaiser, Jr., Edgar Fosburgh
Kanata Hotels Ltd.	President and Chief Executive Officer	Bijl, Willem Jacob
A.T. Kearney Management Consultants Ltd.	Chairman and President	Duffy, Robert L.
Keewhit Investments Limited	Chairman, Chief Executive Officer and Director	Keenan, Patrick John

Kepner-Tregoe Associates Ltd.	President, Chief Operating Officer and Director	Wright, Norman Bryan
LAC Minerals Ltd.	Chairman, President, Chief Executive Officer and Director	Allen, Peter Ackerman
Ladner Downs	Partner Partner Senior Tax Partner	Brock, Reginald Rees Ladner, Thomas Ellis Carlyle, William Mackay
Lakehead Pipe Line Company, Inc.	Chairman and Director	Heule, Robert K.
Lang, Michener, Lash, Johnston	Partner Partner Partner Company Counsel	Hooey, Wayne Leonard Pringle, Donald McKinnon Wright, Robert J. Chrétien, The Honourable Jean
Lastcorp Investments Ltd.	President	Last, Gary J.
Laurentian General, Insurance Company Inc.	Chairman of the Board and Chief Executive Officer President and Chief Operating Officer	Drouin, Jacques A. Bouchard, Jean
The Laurentian Group Corporation	Executive Vice-President and Chief Operating Officer	Drouin, Jacques A.
The Laurentian Mutual Insurance	Chairman of the Board	Poitras, Jean-Marie
Lavalin Inc.	President and Chief Executive Officer	Lamarre, Bernard
Lawson Mardon Group Limited	President and Chief Executive Officer	Tapp, Lawrence G.
Leachold Investments Limited	President	Leach, Jr., Augustus Searle
Legge & Legge	Partner Partner	Legge, Maj. Gen. Bruce Jarvis Legge, Laura
Lengvari, Braman, Trudel	Partner	Lengvari, Jr., George F.
Leopold Property Consultants Inc./Léopold, Consultants Immobiliers Inc.	President	Leopold, Stephen Samuel

Lévesque, Beaubien Inc.	Chairman of The Board, Member of the Executive Committee and Director President and Chief Executive Officer	Charron, André Brunet, Pierre
Lignum Group	President	Kerr, John Custance
Lloyds Bank Canada	Chairman Chief Executive Officer and Director	Houlding, John D. Lewis, David A.
Lockharts Limited	Chairman of the Board	Lockhart, Marks H.
Loewen, Ondaatje, McCutcheon & Company Limited	President Partner Senior Vice-President and Director	Loewen, Charles Barnard Ondaatje, Philip Christopher Atkinson, Robert George
LOGICAN INC.	President and Director	Amerie, Ernest Ross
London Life Insurance Company	President and Chief Executive Officer	Orser, Earl Herbert
Lorgale Properties Ltd.	Founder, Director, and President	Mitchinson, James Alfred
Lornex Mining Corporation Ltd.	Chairman, Chief Executive Officer and Director	Albino, George Robert
The Loyalist Insurance Company	Chairman, Chief Executive Officer and Founder	Coons, James Donald
Lyons, Goodman, Iacono, Smith & Berkow	Partner Barrister and Solicitor	Lyons, Jeffery S. McTeer, Maureen Anne
Mackenzie Gervais	Counsel	Doheny, Daniel O'Connell
MacKimmie, Matthews	Partner Counsel	Matthews, Francis Richard MacKimmie, Ross Anderson
MacLaren Advertising	President and Chief Executive Officer	Miller, Anthony G.
MacMillan Bloedel Ltd.	Former Chairman	Richardson, James Ernest
Macmillan of Canada	President and Chief Operating Officer	Gosewich, Arnold
MacPherson, Leslie & Tyerman	Partner	Elliott, William McBurney
Manac Systems International Ltd.	Founder and President	Verchère, Lynne
Manalta Coal Ltd.	Chairman	Mannix, Ronald Neil

Manufacturers Hanover Bank of Canada	President and Chief Executive Officer	Altenau, John R.
The Manufacturers Life Insurance Company	Chairman of the Board and Chief Executive Officer President and Chief Operating Officer	Jackson, Edwin Sydney Di Giacomo, Thomas A.
Maple Leaf Mills Limited	Chairman, President and Chief Executive Officer	DeMone, Robert Stephen
Marathon Realty Company Limited	President and Chief Executive Officer	King, Donald
Maritime Telegraph and Telephone Co. Ltd.	President and Chief Executive Officer	Duvar, Ivan Ernest Hunter
Markborough Properties Inc.	President, Chief Executive Officer and Director	Wood, Neil R.
The Marmon Group Inc.	Executive Vice-President	Bonser, Sidney H.
Marsh & McLennan Limited	President and Chief Executive Officer	O'Donoghue, Paul Henry
Marshall Macklin Monaghan Limited	President	Monaghan, Patrick Anthony
Marshall Wells Limited	Chairman, Chief Executive Officer and Director	Frederick, Dolliver H.
Martin, Lucas & Seagram Ltd.	Chairman	Martin, Rochfort Kirwan
Martineau Walker	Partner and Chairman of the Board of Directors Partner Partner Partner Partner Partner Counsel	Beaulieu, Roger Louis Allison, George Anthony Clermont, André J. Fox, The Honourable Francis Lafleur, Jean H. MacKell, Peter Robert David Cinq-Mars, Marcel
Masthead Management Inc.	President and Chief Executive Officer	Wright, Norman Bryan
Mathers & Haldenby Incorporated Architects	Chairman of the Board	Haldenby, Douglas Charles
Matthews & Company, Inc.	Chairman	Matthews, Major-General Albert Bruce
McCain Foods Limited	Chairman of the Board President	McCain, H. Harrison McCain, G. Wallace F.

McCallum Hill Limited	Chairman and Director President	Hill, Frederick Walter Hill, Paul James
McCarthy & McCarthy	Partner Partner Partner Partner Partner Partner Partner Partner Counsel	Black, Robert Graham Clarry, John Hamilton Cameron Douglas, Ian Cooper, Daniel G. Macdonald, The Honourable Donald Stovel Macdonell, Harry Winsor Matthews, Robert Beverley Robinette, John Josiah Matthews, Beverley
McClelland and Stewart Ltd.	President and Publisher	Clarkson, Adrienne
E.J. McConnell & Associates Ltd.	President	McConnell, Edward James
McDonald's Restaurants of Canada Limited	Chairman, President and Chief Executive Officer	Cohon, George Alan
McInnes, Cooper & Robertson	Partner	Robertson, George Burnley
W.G. McKay Limited	President	McKay, Winfield Cleland
McKeag Realty Ltd.	President	McKeag, Colonel The Honourable William John
McKercher, Collingwood, Welters & Ellis	Senior Partner	McKercher, John Stewart
McKinsey & Company	Managing Director, Canadian practice Principal Principal Principal Principal Principal	Meen, David Edward Farmer, Ronald Harold Hsieh, Tsun-Yan MacDiarmid, John Hugh Schofield, Brian Trevor Searle III, Stewart Augustus
McLean & Kerr	Partner	Kerr, Henry Campbell
McMaster Meighen	Partner	Meighen, Michael Arthur
McMaster University	President, Vice-Chancellor and Professor of English Professor of Pathology	Lee, Alvin A. Mustard, Dr. James Fraser
McMillan, Binch	Senior Partner Partner Partner Partner Partner	Macdonald, William A. Cathcart, Peter Gordon Farquharson, John Stewart Rowley, John William Fellowes Whyte, George Edward

THE MDC GROUP OF COMPANIES LIMITED	President and Chief Executive Officer	Nadal, Miles Spencer
Mediacom Inc.	President and Chief Executive Officer	Saso, Thomas J.P.
Mediacom Industries Inc.	Chairman of the Board	Davidson, Donald William
Memorial University of Newfoundland	Specialist in internal medicine	Rusted, Ian Edwin L.H.
The Mercantile and General Reinsurance Company of Canada	Chairman of the Board President and Director	Harris, William Bowles Batten, Donald M.
Merchant Bancorp Inc.	Director and Vice-President	Rechtshaffen, Oscar
Merit Investment Corp.	Manager Investment Management	Meredith, Sr., Frederick M.
Merrill Lynch Canada Inc.	Chairman and Chief Executive Officer Senior Vice-President and Director Senior Vice-President and Director Vice-President	Sanderson, Michael O. Archdekin, Stanley G. (George) McLeod, Mary Theresa Hales, James Milton
Metropolitan Life Insurance Company	President, Canadian Operations	Armstrong, Charles N.
Metropolitan Toronto Community Foundation	Vice-Chairman	Love, Gage Hayward
Midland Bank Canada	President, Chief Executive Officer and Director	Nederpelt, John Henry Bernard
Midland Doherty Financial Corporation	Chairman	Weldon, David Black
Midland Doherty Limited	Chairman Vice-Chairman, President and Chief Executive Officer	Campbell, Dr. Peter A.T. Holtby, Philip Norman
Miller, Thomson, Sedgewick, Lewis & Healy	Partner	Langford, J. Alex
Milner & Steer	Managing Partner	Turner, Robert Joseph
Minden, Gross, Grafstein & Greenstein	Senior Partner	Grafstein, The Honourable Jerahmiel (Jerry) Samson
Misener Holdings Limited	Honourary Chairman Chairman of the Board and Director	Misener, Ralph Scott Misener, Scott Angus

Mitchell & Associates Ltd.	Chairman and Director	Mitchell, Arthur Hoadley
Mitel Corporation	President and Chief Executive Officer	Griffiths, Anthony Frear
Mitsubishi Canada Limited	Chairman President and Chief Executive Officer	Hara, Arthur S. Hata, Nobuyoshi
Mobil Oil Canada, Ltd.	Chairman of the Board and Chief Executive Officer President and Chief Operating Officer	Nielsen, Arne R. Smith, Michael A.
Mohawk Oil Canada Limited	Chairman of the Board President and Chief Executive Officer	Skagen, Donald Glenn Macdonald, C. Ben
The Molson Companies Limited	Deputy Chairman and Director Former Chairman of the Board, President and Director	Molson, Eric Herbert Willmot, Donald Gilpin
Mondev International Ltd.	Chairman and Chief Executive Officer	Ransen, I. Rocke
Monsanto Canada Inc.	President	Aboutboul, Henri A.
Monterey Textiles Inc.	Chairman President	Chevrier, Raymond A. Poitras, Jean-Marie
The Montreal City and District Savings Bank	President and Chief Executive Officer	Goyette, Pierre
Montreal Trust	Chairman of the Board, President and Chief Executive Officer	Gratton, Robert
Moore Corporation Limited	Chairman of the Board President and Chief Executive Officer Former Chairman of the Board of Directors	Sinclair, Judson William Goodrich, Maurice Keith Barr, David Waddell
Moosehead Breweries Ltd.	President and Chief Operating Officer	Oland, Derek
Morgan Bank of Canada	President	Fleming, Jr., Thomas F.
Morguard Group Limited	Chairman and President	Sillcox, Robert L.
Morris & Mackenzie Limited	President and Chief Executive Officer	Dougan, Frank
Mount Sinai Hospital	Director of Research	Siminovitch, Dr. Louis

The Mutual Life Assurance Company of Canada	Chairman President, Chief Executive Officer and Director Honourary Chairman of the Board	Panabaker, John H. Masterman, Jack Verner MacGregor, Kenneth Robert
Mutual of Omaha Insurance Company	Senior Executive Vice-President and Chief Agent for Canada	Child, Thomas
The Mutual Trust Company	President and Chief Executive Officer	Doré, Raymond
My Country Productions Inc.	President	Berton, Pierre
Nabisco Brands Ltd	Vice-Chairman and Chief Executive Officer	MacDonald, John R.
The National Ballet School	Artistic Director and Ballet Principal	Oliphant, Betty
National Bank of Canada	Chairman of the Board, and Chief Executive Officer President, Chief Operating Officer and Director Vice-President Audit	Bélanger, Michel Bérard, André Malo, Paul-André
National Research Council of Canada	Physicist	Herzberg, Dr. Gerhard
National Sea Products Limited	Chairman of the Board	Morrow, William Owen
National Trust Company	Chairman and Chief Executive Officer Vice-Chairman	Somerville, William H. Wansbrough, John Christopher Counsel
The National Victoria and Grey Trustco Limited	President and Chief Executive Officer	Somerville, William H.
NCR CANADA LTD	President	Albers, Donald J.
Nesbitt Thomson Deacon Inc.	Vice-Chairman and Director President and Chief Executive Officer Senior Vice-President and Director	Howard, Charles John Steck, Brian J. Oliver, Joseph J.
Nesbitt, Thomson Inc.	President and Chief Operating Officer	Steck, Brian J.
Netcom Inc.	President and Chief Executive Officer	Després, Robert

The New Brunswick Telephone Company, Limited	Chief Executive Officer, Chairman of the Board and Chairman of the Executive Committee	Cox, Kenneth Victor
Newtec Industries Ltd.	Chairman and Chief Executive Officer	Grant, William Neil
NewTel Enterprises Limited and Newfoundland Telephone Company Limited	Chairman, President and Chief Executive Officer	Brait, Anthony August
The Niagara Institute	President	Braide, David Ian William
Nissho Iwai Canada Ltd.	President and Chief Executive Officer	Okamoto, Iwao
Noranda Inc.	Chairman and Chief Executive Officer President and Chief Operating Officer	Powis, Alfred Zimmerman, Adam Hartley
Norcen Energy Resources Limited	Director, President and Chief Executive Officer	Battle, Edward Gene
North American Bloodstock Agency Limited	President	Lévesque, Pierre-Louis
North American Life Assurance Company	Chairman and Director Executive Vice-President	Osler, Gordon Peter Kirk, K. Lloyd
North Canadian Oils Limited	President and Chief Executive Officer	Gish, Norman Richard
Northern Telecom Limited	Chairman and Chief Executive Officer	Fitzgerald, Edmund Bacon
Northgate Exploration Limited	Chairman, President and Director Executive Vice-President, Chief Financial Officer and Director Executive Vice-President, Secretary and Director	Hughes, Patrick Joseph Boland, Sylvester Patrick Kearney, John Francis
Northwestern Utilities Limited	President	Dafoe, Bruce MacDonald
Numac Oil & Gas Ltd.	President and Chief Executive Officer	McGregor, William S.
Oakwood Petroleums Ltd.	Chairman of the Board President, Chief Executive Officer and Director	Hawkins, Dallas Euel Ekstrom, Brian S.

Odon Wagner Gallery and Odon Wagner Limited	President	Wagner, Odon
O'Donohue, Brown	Partner	O'Donohue, Melville
Office Assistance (Canada) Limited	President	Rae, Barbara Joyce
Office for Emergency Operations in Africa	Executive Co-ordinator	Strong, Maurice F.
Ogilvie Mills Ltd.	President and Chief Executive Officer	Saint-Pierre, Guy
Ogilvy, Renault	Senior Partner Partner	Fortier, L. Yves Clarke, Brock Francis
Oil & Gas Industry	Consultant	Van Sant, Jr., Vernon
C.M. Oliver & Co. Ltd.	President and Director	Chilcott, Robert Page
Olivetti Canada Limited	President and Chief Executive Officer Honourary Chairman of the Board and Director	Kernick, John Amato, Lanfranco
Omaha Indemnity Insurance Company	Chief Agent for Canada and Director	Child, Thomas
Onex Capital Corporation	President, Chief Executive Officer and Director	Schwartz, Gerald Wilfred
Ontario College of Art	President	Hathaway, Norman Blasdell
Ontario Hydro	Chairman of the Board President	Campbell, Thomas Franklin, Robert Charles
Ontario Law Reform Commission	Chairman	Breithaupt, James Roos
The Ontario Paper Company Limited	President and Chief Executive Officer	Houghton, John E.
Ontario Research Foundation	President	Midghall, William Paul
Ontario Science Centre	Director General	Parr, James Gordon
Osler, Hoskin & Harcourt	Chairman and Senior Partner Partner Partner	Sexton, J. Edgar Atkey, The Honourable Ronal George Ground, John Dawson
Otis Canada, Inc.	Chairman and Director President and Chief Executive Officer	Blumenauer, George Henry Hunter, Robert G.

Outerbridge	Partner Associate	Outerbridge, Ian Worrall Hawkes, Robert Howie
Pacific Press Ltd.	President and Chief Executive Officer	Wheatley, Ernest Harold
Pafco Financial Holdings Ltd.	Chairman, Chief Executive Officer and President	Symons, Gerald Gordon
Pafco Insurance Company Limited	President and Director	Symons, Alan G.
The Pagurian Corporation Limited	President	Ondaatje, Philip Christopher
Pannell Kerr Forster	National Managing Partner Partner	Gunning, Kenneth Samuel Tattersfield, Anthony Miles Peter
Pannell Kerr Forster Inc.	President	Gunning, Kenneth Samuel
Q.N.S. Paper Co. Ltd.	President and Chief Executive Officer	Houghton, John E.
Parlee McLaws	Lawyer	Deyell, Roy Victor
Parnell Foods 1981 Ltd.	Chairman of the Board and Chief Executive Officer	Graham, James Edmund (Ted)
N.M. Paterson & Sons Limited	President Executive Vice-President and Director	Paterson, Donald Savigny Paterson, Robert John
Pathfinder Industries Ltd.	President	Van Nest, Norman Gary
PCL Industries Limited	Chairman President and Chief Executive Officer	Davidson, Thomas N. Tweedy, Robert James
Peat, Marwick, Mitchell & Co. and Peat Marwick and Partners	Senior Partner and Chief Executive	Walker, William Ross
Pemberton Houston Willoughby Bell Gouinlock Incorporated	Investment Advisor	Wilburn, Eddie Charles
Perley-Robertson, Panet, Hill & McDougall	Partner Partner Partner Partner	Hill, David H. McDougall, Thomas A. Panet, Antoine de Lotbinière Perley-Robertson, George
Perrault Tamasi	Senior Partner	Perrault, William Nelson
Peter Cundill & Associates Ltd.	President	Guest, Gowan Thomas

Peter L. Mason Limited Realtor	President	Mason, Peter Leonard
Petro-Canada	Chairman, Chief Executive Officer and Director	Hopper, Wilbert Hill
Petrone, Hatherly, Hornak & Associates	Founding Partner	Petrone, Alfred Anthony
Philip A. Lapp Limited	President	Lapp, Philip A.
Phillips & Vineberg	Senior Partner Senior Resident Counsel	Vineberg, Philip Fischel Phillips, Neil Franklin
C.A. Pielsticker Insurance Agency Ltd.	President	Pielsticker, Charles Albert
Pioneer Grain Company, Limited	President and General Manager	MacMillan, Kenneth Bruce
Pitblado & Hoskin	Counsel	Lyon, The Honourable Sterling Rufus
Placements Rizzuto (1982) Inc.	President	Rizzuto, The Honourable Pietro
Planned Insurance Portfolios Co. Ltd.	President and Director	McTaggart, Douglas Graham
Polar Gas Project	President and Chief Executive Officer	Houlding, John D.
Policy Concepts	Principal	Norton, Keith C.
Pollard Banknote Ltd.	President	Pollard, Lawrence Oliver
Power Corporation of Canada	Chairman of the Board and Chief Executive Officer Deputy Chairman President, Chief Operating Officer Director	Desmarais, Paul Burns, James William (Jim) Knowles, Arthur Frank Curry, Peter D.
Power Financial Corporation	Chairman and Chief Executive Officer Deputy Chairman and Director	Burns, James William (Jim) Knowles, Arthur Frank
Pratt & Whitney Canada	Chairman President and Chief Executive Officer	Smith, Elvie Lawrence Caplan, L. David
The Presbyterian Church in Canada	Minister and Past Moderator	McMillan, Very Reverend Kenneth George
Pretty Consultants Inc.	President	Pretty, David Walter Page

Price Waterhouse	Vice-Chairman National Insolvency Partner Senior Partner and Chairman of the Executive Committee Partner Partner	Brown, Robert Douglas MacGirr, Charles Garth Broadhurst, William H. Geddes, Eric A. Higginbotham, David Crichton
Price Waterhouse Limited	President and Chief Executive Officer	MacGirr, Charles Garth
Price Waterhouse Management Consultants	Managing Partner for Canada	Netten, Edward William
Principal Savings and Trust Company	President	Cormie, John Mills
Procor Limited	President, Chief Executive Officer and Director	Jagger, Kenneth
Proctor & Redfern Limited	Chairman and President	Redfern, Donald Blaine
Product Initiatives	Chief Executive Officer	Denton, Graham
Professional Management Services	Sole Proprietor	Harbinson, Vincent Noble
Prudential Growth Fund Canada Limited	Director	Willson, Bruce Franklin
Prudential Income Fund Canada	Director	Willson, Bruce Franklin
The Prudential Insurance Company of America	President, Canadian Operations	Barbaro, Ron D.
Public & Industrial Relations Limited	Chairman and Chief Executive Officer	Brown, Gerald D.
Pulp and Paper Research Institute of Canada	President, Chief Executive Officer and Director	Wrist, Peter E.
The Quaker Oats Company of Canada Limited	President and Chief Executive Officer	Grant, Jon King
W. Rafferty Chapman Corporation	President	Chapman, W. Rafferty
Ray, Connell, Lightbody, Reynolds & Heller	Senior Counsel Associate Counsel	Lightbody, Walley Pearson Fouks, Arthur
Raymond, Chabot, Martin, Paré	Counsel	Després, Robert
Redpath Industries Limited	President and Chief Executive Officer	Wilson, Lynton Ronald

Reed Stenhouse Companies Limited	Chairman of the Board President and Chief Executive Officer	Gardiner, W. Douglas H. Wilson, William Moore
Reed Stenhouse Limited	Chairman and Chief Executive Officer Senior Vice-President Senior Vice-President and Director	Gyles, Cedric G.E. de Pencier, John D. Jackson, George Ernest
Repap Enterprises Inc.	Chairman and Chief Executive Officer	Petty, George S.
Retail Council of Canada	President	McKichan, Alasdair John
Retirement Solutions Inc.	President	Jarvis, Thomas E.
Revelstoke Companies Ltd.	President and Chief Executive Officer	Curry, Duncan Steele
Richardson Greenshields of Canada Limited	Vice-Chairman Vice Chairman President and Chief Executive Officer Vice-President Honourary Chairman of the Board	Drummond, Brian P. Lamont, Francis B. Wright, George R. Martin, Frederic Shaw Ostiguy, Jean P.W.
Ridley College	Headmaster, Educator	Packard, Hugh Jeremy
Riello Canada, Inc.	President, General Manager and Director	Amato, Lanfranco
Rio Algom Limited	Chairman, Chief Executive Officer and Director	Albino, George Robert
RJR Nabisco, Inc.	President and Chief Executive Officer	Johnson, F. Ross
The Robert McLaughlin Gallery	Director	Murray, Joan
Robertson, Perrett	Partner	Perrett, John Felix
Robertson, Ward, Suderman & Bowes	Partner	Bonner, Robert William
Robin Hood Multifoods Inc.	President and Chief Executive Officer	Brown, Logan Rae
Rogers Cablesystems Inc.	President, Chief Executive Officer and Director	Watson, Colin De la Court
Rogers Communications Inc.	President and Chief Executive Officer Senior Vice-President and Director	Rogers, Edward Samuel Lind, Philip Bridgman

Rogers Telecommunications Limited	President	Rogers, Edward Samuel
Rolland inc.	Chairman of the Board and Chief Executive Officer	Rolland, Lucien G.
Rostland Corporation	Chairman Executive Vice-President	Rotenberg, Kenneth Saunderson, Patrick Alan
Rothmans Inc.	Chairman	Kelly, The Honourable William McDonough
Roxy Petroleum Limited	Chairman	Wood, Peter Warburton
The Royal Bank of Canada	Chairman and Chief Executive Officer Vice-Chairman Vice-Chairman President Senior Executive Vice-President, Credit Senior Executive Vice-President, Investment Banking Senior Executive Vice-President, Retail & Commercial Banking Executive Vice-President, Corporate & Government Banking Executive Vice President, Banking Network Executive Vice-President, Economics and Government Affairs Senior Vice-President, Real Estate Former Chairman and Chief Executive Officer Former Chairman of the Board Retired Vice-Chairman	Taylor, Allan R. Michell, A.H. (Mike) Styles, R. Geoffrey P. Cleghorn, John E. Gregson, Brian D. Paterson, Robert C. Regan, Michael Joseph Kelly, B.V. (Vince) MacDonald, Wesley Angus Reginald Neufeld, Dr. Edward Peter Arsenault, Raymond L. Frazee, Rowland C. McLaughlin, W. Earle Wyatt, Harold Edmond
Royal Bank Realty Inc.	President and Chief Executive Officer	Arsenault, Raymond L.
Royal Insurance Company of Canada	Chairman President and Chief Executive Officer Executive Vice-President Executive Vice-President	Finlayson, Jock K. Robitaille, Jean Elms, Roy A. Gunn, Robert J.
Royal LePage Capital Management Services	Chairman	Crawford, David Creasor

Royal LePage Limited	Chairman and Director Deputy Chairman and Director	Gray, Gordon Cecil Dimma, William Andrew
Royal Military College	Dean of Graduate Studies and Research	Furter, William Frederick
Royal Military College of Canada	Principal and Director of Studies	Plant, B. John Maynard
Royal Trustco Limited	Chairman of the Board President and Chief Executive Officer Executive Vice-President, Personal Financial Services Executive Vice-President, Corporate Financial Services	MacDougall, Hartland M. Cornelissen, Michael Adriaan Harker, William C. Wallace, Dennis Murray
RoyNat Inc.	President and Chief Executive Officer	Thompson, John D.
Rutland Biotech Limited	Chairman and Chief Executive Officer	Synenko, Nicholas
Ryerson Polytechnical Institute	President	Segal, Dr. Brian
Saint Mary's University	President	Ozmon, Kenneth Lawrence
Samoth Financial Corporation Ltd.	Real Estate Marketing and Development Executive	Thomas, Peter Herbert
Sarlos & Zukerman Limited	Chairman	Sarlos, Andrew
Saskatchewan Indian Federated College	Associate Professor and Past-President	Anaquod, Del Carlyle
Saskatchewan Telecommunications (SaskTel)	President and Chief Executive Officer	Coombs, James A.
P.A. Saunderson & Co. Limited	President	Saunderson, Patrick Alan
The Saval Group Inc.	Chairman Emeritus	Saval, Maurice H.
SB Capital Corporation Ltd.	President	Fells, Anthony George
Schenley Canada Inc.	Chairman	McNaughton, Donald William
Science Council of Canada	Chairman	Smith, Stuart
Scotia Bond Company Limited	Investment Dealer, President and Director	Ritchie, John William

Scott Paper Limited	Chairman and Chief Executive Officer	O'Leary, George L.
Seabrook and Associates	Partner	Seabrook, Victor Melville
SEARS CANADA INC.	Chairman of the Board and Chief Executive Officer	Sharpe, C. Richard
Security Intelligence Review Committee under the Canadian Security Intelligence Act	Member	Cherniack, The Honourable Saul Mark
Security Pacific Bank Canada	President and Chief Executive Officer	Pierce, John Edward
Sedgwick Tomenson Inc.	Chairman, President and Chief Executive Officer	Elliott, Kenneth Morrell
I.P. Sharp Associates Limited	Chairman	Sharp, Ian Patrick
Sharwood and Company	President	Sharwood, Gordon Robertson
Shell Canada Limited	President, Chief Executive Officer and Director Senior Vice-President, Business Development	MacLeod, John Morrison Stoneman, Douglas Grayson
Sherritt Gordon Mines Limited	President and Chief Executive Officer	Latham, Arthur Russell
Shipp Corporation Limited	Chairman and Chief Executive Officer President and Chief Operating Officer	Shipp, Harold Gordon Smith, Stuart Henry Byers, Sr.
SHL Systemhouse Inc.	Chairman and Chief Executive Officer	Bryden, Roderick MacLeod
Shoppers Drug Mart Limited	Chairman, President and Chief Executive Officer Executive Vice-President, Operations Honorary Chairman	Bloom, David Ronald Binder, Herbert R. Koffler, Murray Bernard
Siemens Electric Limited	President, Chief Executive Officer and Director	Waite, William B.
Silcorp Limited	Chairman of the Board and Chief Executive Officer President	Findlay, Eric Fraser Maich, Robert Samuel
Simon Fraser University	President and Vice-Chancellor	Saywell, William George Gabriel

E.D. Smith & Sons, Limited	Chairman of the Board and Chief Executive Officer	Smith, Ernest Llewellyn Gibson
J.D. Smith & Sons Limited	President	Smith, Douglas S.
Smith, Lyons, Torrance, Stevenson & Mayer	Partner Counsel	Smith, Robert Alexander Comish, Robert W.
The SNC Group Inc.	Chairman and Chief Executive Officer President and Chief Operating Officer Director	Gourdeau, Jean-Paul Taylor, Alex Dagenais, Camille A.
la Société de radio-télévision du Québec (Radio-Québec)	President and Chief Executive Officer	Girard, Jacques
Somerville Belkin Industries Limited	President and Chief Executive Officer	Krause, Robert Frederick
Southern Alberta Institute of Technology	Immediate Past President	Jorgenson, Frederick Charles
Southland Canada, Inc.	General Manager	Farr, Frank Vincent
Sovereign Life Insurance Group	President	Walsh, John Henry
H.N. Spenceley Associates Ltd.	President	Spenceley, Harry Noble
Spicer MacGillivray Inc.	Chairman of the Board	Zwaig, Melvin C.
St. Lawrence Cement Inc.	President and Chief Executive Officer	Penny, Walter Frederick
St. Marys Cement Corporation	Chairman and Chief Executive Officer	Keeler, Ronald Henry
St. Paul's College	Rector	Lawless, David Joseph
The Standard Life Assurance Company	President, Canadian Operations	Fernie, Alastair Stewart
Standard Trustco Limited	President and Chief Executive Officer	O'Malley, Brian Richard
Standards Council of Canada	Executive Director	Woods, John Russell
Steers Limited	President	Pratt, Ewart Arthur
Stein, Monast, Pratte & Marseille	Counsel	Pratte, Claude

Stelco Inc.	Chairman, President, Chief Executive Officer and Director	Allan, John Dykes
Stevenson Kellogg Ernst & Whinney	Vice-President and Partner	Denham, Frederick Ronald
The Stewart Group Ltd.	President	Stewart, Ian C.
Stewart, MacKeen & Covert	Partner Partner Partner	Covert, Frank Manning Flemming, Brian Mingo, J. William E.
Stikeman, Elliott	Senior Partner Senior Partner Partner Partner Partner Partner Partner	Elliott, Roy Fraser Stikeman, Harry Heward Angus, W. David Bowman, Donald George Hugh Courtois, Edmond Jacques Robb, James Alexander Sopinka, John
Stirling, Ryan	Partner	Ryan, Francis J.
Stone & Webster Canada Ltd.	President and Chief Executive Officer Senior Vice-President	Pley, Jacques J.H. Martitsch, Karl
Sun Life Assurance Company of Canada	Chairman and Chief Executive Officer Chairman Emeritus Deputy Chairman and Director President and Director Senior Vice-President and General Manager for Canada Senior Vice-President and Chief Actuary Senior Vice-President and Secretary Senior Vice-President, Marketing Senior Vice-President, Investments	Galt, Thomas Maunsell Campbell, Alistair Matheson McNeil, John D. Gardner, John R. Lane, John S. Gauer, Donald L. Gowdy, Samuel James Leamy, Cameron McCarthy, Walter J.
Suncor Inc.	President and Chief Executive Officer	Thomson, Thomas Harold
Swiss Bank Corporation (Canada)	President	Wiedmer, L.S.
Symons International Group Ltd.	Chairman, Chief Executive Officer and President	Symons, Gerald Gordon
T & M Winter Limited	Chairman	Winter, The Honourable Gordon Arnaud

Tallman Enterprises	President	Tallman, Fredrick W.
Tate & Lyle Inc.	President and Chief Executive Officer	Wilson, Lynton Ronald
Taylor Brazzell McCaffrey	Partner	Brazzell, Gary Thomas
Technical University of Nova Scotia	President	Callaghan, Joseph Clair
Tekniea Resource Development Ltd.	President and Director	Lindseth, Roy Oliver
Teleglobe Canada	President and Chief Executive Officer	Delorme, Jean-Claude
The 101 mall Limited	Managing Director and President	Harrower, Peter Henry
Thomas E. Jarvis & Associates	President	Jarvis, Thomas E.
Thompson, Dorfman, Sweatman	Partner Partner	Ritchie, Walter Legget Sweatman, Alan
The Thomson Corporation Limited	President and Director	Tory, John Arnold
Thomson Kernaghan & Co. Ltd.	Vice-Chairman, Secretary and Director Vice-President and Director Vice-President and Director	Kernaghan, Neil John Angus, Brook Robertson Reid, Alexander D. G. (Tony)
Thorne Ernst & Whinney	Chairman Deputy Chairman National Executive Partner Executive Partner, Toronto Region Executive Partner, British Columbia Region Partner	Turnbull, Thomas Robert Donald, Graham Edward Bruce Palmer, John Ralph Vernon Dalglish, Keith Gordon Moul, G. (George) Edward Trites, Gerald David
Tidal Power Corporation	President, Chief Executive Officer and Director	Barkhouse, Ronald T.
Tilley, Carson & Findlay	Lawyer	Kingsmill, Ardagh Sidney
Toronto General Hospital	Vice-President, Research	Layne, Donald S.
Toronto Shared Ventures Inc.	President and Director	Scott, F. David D.
The Toronto Stock Exchange	President and Chief Executive Officer	Bunting, John Pearce

Toronto-Dominion Bank	Chairman of the Board and Chief Executive Officer	Thomson, Richard Murray
	Vice-Chairman	Dickson, Robert R.B.
	President	Korthals, Robert W.
	Former Chairman and Director	Lambert, Allen Thomas
Tory, Tory, DesLauriers & Binnington	Partner	Baillie, James Cameron
	Partner	Dubin, Anne Ruth
	Partner (Ret.)	Eyton, John Trevor
	Partner	Spence, James MacDonald
Touche Ross & Co.	Partner-in-Charge, Ontario Region	Cryer, Thomas Wilfred
	Partner-in-Charge, British Columbia region	Hammond, James Grant
	Partner	Heasman, Donald Spencer
	Partner	Morrison, James Angus
	Partner	Rennie, Robert Mattinson
	Partner	Orr, John Alexander
	National Tax Director	Crawford, Ronald W.
Touche Ross International	Chairman of the Board	Rennie, Robert Mattinson
Touche Ross Management Consultants	Senior Partner	Aird, Alexander Ross
	Partner-in-Charge	Martin, Joseph E. (Joe)
Traders Group Limited	President, Chief Executive Officer and Director	Marchment, Alan Roy
Trafor Corporation	President	Trabandt, Dr. Joachim
Trans Mountain Pipe Line Company Ltd.	President and Chief Executive Officer	Stokes, Richard Bedford
TransAlta Utilities Corporation	Chairman and Chief Executive Officer	Williams, Marshall MacKenzie
TransCanada PipeLines Limited	Chairman and Director	Osler, Gordon Peter
Travelers Canada	President and Chief Executive Officer	Damov, Daniel
Treat & Associates	Partner	Treat, Jr., Sanford Morris
Trent University	President and Vice-Chancellor	Theall, Donald Francis
Tri-Jay Investments Ltd.	President	Schlosser, John Lewis
Trillium Exploration Corporation	President and Chief Executive Officer	Prather, Rollin Wayne
Trimark Investment Management Inc.	President	Labatt, Arthur S.

Trizec Corporation Ltd.	Chairman of the Board and Chief Executive Officer	Milavsky, Harold P.
The Trust Companies Association of Canada	President	Potter, William W.
TVOntario	Chairman and Chief Executive Officer	Ostry, Bernard
UBC Health Sciences Centre Hospital	President	McDermit, Robert Edward
Ubique Riley Enterprises Limited	President and Director	Riley, William Joseph
ULS International Inc.	Chairman of the Board	Leitch, John Daniel
Ultramar Canada Inc.	President and Director	Gaulin, Jean René
Unicorp Canada Corporation	Chairman and Director President and Director	Mann, George Stanley Leech, James William
Unilever Canada Limited	President and Chief Executive Officer	Goldstein, Richard Alan
Union Carbide Canada Limited	Chairman and Chief Executive Officer	Kissick, W. Norman
Union Tank Car Company	President	Bonser, Sidney H.
United Grain Growers Limited	President Former President	Hehn, Lorne Frederick John Runciman, Alexander McInnes
United Maritime Fishermen	Vice-President Marketing	Boudreau, Ernest J.
United of Omaha Life Insurance Company	Chief Agent for Canada	Child, Thomas
Université Laval	Rector	Paquet, Jean-Guy
Université de Moncton	Director, University Development	Bérubé, Rhéal
Université du Québec	President	Boulet, Gilles
University of Alberta	Chancellor Professor Emeritus, Faculty of Medicine	Miller, The Honourable Mr. Justice Tevie Harold Greenville, The Lord
University of British Columbia	President Professor and Dean, Faculty of Commerce	Strangway, Dr. David William Lusztig, Peter Alfred

University of Guelph	President and Vice-Chancellor	Matthews, Burton Clare
University of Manitoba	Professor of Law	London, Jack R.
University of Ottawa	Chancellor	Sauvé, The Honourable Maurice
	Former Chancellor	Léger, Madame Jules
	Rector and Vice-Chancellor	D'Iorio, Dr. Antoine
	Former Rector	Legare, Most Reverend Henri Francis
University of Ottawa Cardiac Unit	Cardiothoracic Surgeon	Keon, Dr. Wilbert Joseph
University of Regina	President and Vice-Chancellor	Barber, Lloyd Ingram
University of Toronto	Professor, Chancellor, Victoria College	Frye, Dr. Herman Northrop
	Professor, Faculty of Management Studies	Beigie, Carl E.
	Professor of Radiology	Harwood-Nash, Professor Derek Clive Frederick
	Associate Professor, Faculty of Medicine	Backley, William Alan
University of Waterloo	Principal and Vice Chancellor, Renison College	Campbell, Ian Lachlan
The University of Western Ontario	President	Pedersen, Knud George
	Dean and Professor of Business Administration	Johnston, Charles B.
	Senior Fellow of the Faculty and Director, National Centre for Management Research	Leighton, Dr. David S.R.
University of Windsor	President	Ianni, Dr. Ronald William
	Chancellor	Rohmer, Major-General Richard
The University of Winnipeg	President and Vice-Chancellor	Farquhar, Dr. Robin Hugh
Upper Canada College	Principal	Sadleir, Richard Hay
URSA Polaris Developments Corporation	President and Director	Wismer, William Miller
van Straubenzee Consulting Corporation	President	van Straubenzee, Anthony Allen
Vancouver Art Gallery	Director	Birnie Danzker, Jo-Anne
Vancouver Stock Exchange	President	Hudson, Donald James

Varity Corporation	Chairman and Chief Executive Officer President	Rice, Victor A. Laurenzo, Vincent D.
Vencap Equities Alberta Ltd.	Chairman of the Board President, Chief Executive Officer and Director	Carlson, Donald A. Mather, Derek H.
Verchere, Noël & Eddy	Partner	Verchere, Bruce
Versabec Inc.	Chairman of the Board	Charbonneau, The Honourable Guy
Versatile Corporation	Chairman and President	Saunders, Peter Paul
Viceroy Resource Corporation	President and Chief Executive Officer	Fitzpatrick, D. Ross
Volkswagen Canada Inc.	President and Chief Executive Officer	Rubess, Bruno R.
VS Services Ltd.	President and Chief Executive Officer	Graham, James Edmund (Ted)
Vulcan Packaging Inc.	Chairman and Chief Executive Officer	Cavan, Albert James
Wajax Limited	Chairman, Chief Executive Officer and Director President, Chief Operating Officer and Director	Chorlton, Ronald W. Campbell, Ian Brierley
Walford Investments Ltd.	President	McKeag, Dawn Rue'ann Campbell
Walsh Young	Senior Partner Senior Partner	Walsh, Thomas J. Young, Robert A.M.
Ward Mallette	National Chairman	Bones, Joseph Richard
Warehousing Corporation	President	Leavitt, Ralph Thomas Robin
Wawanesa Mutual Insurance Company	President and Chief Executive Officer	Montgomery, Ivan Meredith
Webster and Sons Limited	President	Webster, Andrew Dawson
Weir & Foulds	Partner	McKellar, John Duncan
Wellesley Hospital Research Institute	Honourary Governor and Past Chairman	Smith, John Herbert
Westar Mining Ltd.	President	Livingstone, Gary Keith
Western Limited	President	Solomon, George Charles

L.O.M. Western Securities Ltd.	President	Atkinson, Robert George
Westin Hotels	Vice-President	McCauley, Robert J.
Westminster Financial Services Limited	President	Trollope, Robert Woodland
Wheatley, MacPherson & Sugar	Senior Partner	Wheatley, Brian Herbert
Wheel & Rim Co. of Canada Ltd.	Chairman of the Board	Howard, Brigadier General Barry Allen
WIC Western International Communications Ltd.	President and Chief Executive Officer	Peters, John Raymond
Wilfrid Laurier University	President Professor of History	Weir, John Angus Gough, Barry Morton
Wilgran Inc.	President	Horsey, W.G.
Wilkinson Company Limited	Chairman, Chief Executive Officer and Director President, Chief Operating Officer and Director	Wilkinson, F. Cameron St. Louis, Archie Leopold
William M. Mercer Limited	Chairman Vice-Chairman Vice-Chairman Region Head, Canada West and Director Director Director Director	Bourbeau, Jean-Louis Dowsett, Robert C. George, Denis Richard John McCaw, Daniel Lloyd Fowke, Donald Vernon Hall, Gordon McCamus Woodcock, John Robert
William M. Mercer-Meidinger Incorporated	Executive Vice-President Managing Director Managing Director	Brochu, Robert A. George, Denis Richard John Woodcock, John Robert
A.E. Wilson & Company Limited	Chairman	Wilson, Marie
Winkler, Filion & Wakely	Partner	Winkler, Warren Keith
Wire Rope Industries Ltd.	Chairman, President, Chief Executive Officer and Director	Henry, Roderick L.
Wishart, Noble	Senior Partner Partner	Noble, Charles Bruce Nori, Gerald Eugene
M.K. Wong & Associates Ltd.	President	Wong, Milton K.

Wood Gundy Inc.	Chairman and Chief Executive Officer President and Chief Operating Officer	Medland, Charles Edward Bean, W. Donald
Woodbridge Group of Companies	Chairman and Chief Executive Officer	Beamish, Thomas Robert
Woods Gordon	Executive Partner, Chairman Executive Partner Partner Former Partner	Delicaet, Leonard George Pankratz, Henry John Backley, William Alan Little, Arthur John
Woodward's Limited	Chairman of the Board and Chief Executive Officer	Woodward, Charles Namby Wynn
Woolley, Dale & Dingwall	Partner Partner Associate	Cooper, Donald William Massie Woolley, Douglas Campbell Knowles, Henry Joseph
Workers' Compensation Board	Chairman Vice-Chairman, Appeals Tribunal	Elgie, Robert G. Magwood, John M.
World Vision	World Vision Canada Officer for Liaison with Denominational Headquarters and Canadian Church Leaders	McMillan, Very Reverend Kenneth George
Xenon Capital Corporation	President	Francolini, Geno Frederick
Xerox Canada Inc.	President	McCamus, David Robert
York University	President Emeritus, Professor, Department of Economics and Faculty of Administrative Studies	Macdonald, H. Ian
Yorkborough Investments Ltd.	President	Finlay, John Robert
YRI-York Limited	Chairman and Chief Executive Officer	Tanenbaum, Joseph Manuel
The Yukon Electrical Company Limited	President	Twa, Craighton Oliver
Zlotnik, Lamb & Scarratt	Senior Partner	Zlotnik, Harold

GOVERNMENT OF CANADA

Governor General and Commander-in-Chief	Sauvé, Her Excellency The Right Honourable Jeanne
Prime Minister	Mulroney, The Right Honourable Martin Brian
The Chief Justice and Deputy Governor General	Dickson, The Right Honourable Chief Justice Brian
Former Governor General	Michener, The Right Honourable Roland
Former Governor General	Schreyer, The Right Honourable Edward
Former Prime Minister	Trudeau, The Right Honourable Pierre Elliott
Former Prime Minister	Clark, The Right Honourable Joe
Former Prime Minister	Turner, The Right Honourable John
Speaker of the Senate	Charbonneau, The Honourable Guy
High Commissioner in Australia	Schreyer, The Right Honourable Edward
High Commissioner in Barbados and the Caribbean	Power, Noble
Ambassador to Belgium	Yalden, Maxwell
Ambassador to the Netherlands	Smith, Lawrence
Ambassador to the Portuguese Republic	Francis, The Honourable (Cyril) Lloyd
Ambassador and Permanent Delegate to UNESCO	Clark, Ian Christie
Ambassador to the United States of America	Gotlieb, Allan
Cabinet	
Prime Minister	Mulroney, The Right Honourable Martin Brian
Minister of Veterans Affairs	Hees, The Honourable George
Minister of External Affairs	Clark, The Right Honourable Joe
Minister of Communications	MacDonald, The Honourable Flora
Minister of Transport	Crosbie, The Honourable John
Deputy Prime Minister and President of the Privy Council	Mazankowski, The Honourable Donald
Minister of National Revenue	MacKay, The Honourable Elmer
Minister of National Health and Welfare	Epp, The Honourable Jake
Minister of Agriculture	Wise, The Honourable John
Minister of Justice and Attorney General	Hnatyshyn, The Honourable Ramon J.
President of the Treasury Board	de Cotret, The Honourable Robert R.
Minister of National Defence	Beatty, The Honourable Henry Perrin
Minister of Finance	Wilson, The Honourable Michael

Minister of Consumer and Corporate Affairs and Minister Responsible for Canada Post Corporation	Andre, The Honourable Harvie
Minister of State for Fitness and Amateur Sport	Jelinek, The Honourable Otto
Minister of Fisheries and Oceans	Siddon, The Honourable Thomas
Minister of State for Canadian Wheat Board	Mayer, The Honourable Charles
Minister of Indian Affairs and Northern Development	McKnight, The Honourable Bill
Minister of International Trade	Carney, The Honourable Pat
Minister of Employment and Immigration	Bouchard, The Honourable Benoît
Minister of Regional Industrial Expansion	Côté, The Honourable Michel
Solicitor General	Kelleher, The Honourable James
Minister of Energy, Mines and Resources	Masse, The Honourable Marcel
Minister of State for Privatization and Minister Responsible for the Status of Women	McDougall, The Honourable Barbara
Minister of Supply and Services	Vézina, The Honourable Monique
Minister of Public Works and Housing	McInnes, The Honourable Stewart
Minister of State for Science and Technology	Oberle, The Honourable Frank
Associate Minister of National Defence	Dick, The Honourable Paul
Minister of Labour	Cadieux, The Honourable Pierre
Minister of State for Youth	Charest, The Honourable Jean
Minister of State for Finance	Hockin, The Honourable Tom
MInister of External Relations	Landry, The Honourable Monique
Minister of State for Small Businesses and Tourism	Valcourt, The Honourable Bernard
Minister of State for Immigration	Weiner, The Honourable Gerry
Leader of the Opposition	Turner, The Right Honourable John
Lieutenant-Governor of Ontario	Alexander, His Honour The Honourable Lincoln
Lieutenant-Governor of Quebec	Lamontagne, His Honour The Honourable J. Gilles
Lieutenant-Governor of Nova Scotia	Abraham, His Honour The Honourable Alan R.
Lieutenant-Governor of New Brunswick	Stanley, His Honour The Honourable George F. G.
Lieutenant-Governor of Manitoba	McGonigal, Her Honour The Honourable Pearl
Lieutenant-Governor of Prince Edward Island	MacPhail, His Honour The Honourable Lloyd G.
Lieutenant-Governor of Alberta	Hunley, Her Honour The Honourable Helen

Lieutenant-Governor of Newfoundland	McGrath, His Honour The Honourable James McGrath
Premier of Ontario	Peterson, The Honourable David
Premier of Quebec	Bourassa, The Honourable Robert
Premier of Nova Scotia	Buchanan, The Honourable John
Premier of New Brunswick	Hatfield, The Honourable Richard
Premier of Manitoba	Pawley, The Honourable Howard
Premier of British Columbia	Vander Zalm, The Honourable William
Premier of Prince Edward Island	Ghiz, The Honourable Joseph
Premier of Alberta	Getty, The Honourable Donald
Premier of Saskatchewan	Devine, The Honourable Grant
Premier of Newfoundland	Peckford, The Honourable Alfred Brian
Government Leader, Yukon Territory	Penikett, The Honourable Antony
Chief Justice, Supreme Court of Canada	Dickson, The Right Honourable Chief Justice Brian
Puisné Judge, Supreme Court of Canada	Beetz, The Honourable Mr. Justice Jean
Puisné Judge, Supreme Court of Canada	La Forest, The Honourable Mr. Justice, Gérard
Chief Justice of the High Court, Supreme Court of Ontario	Evans, The Honourable Mr. Justice Gregory
Chief Justice, Trial Division, Supreme Court of Nova Scotia	Glube, The Honourable Madam Justice Constance
Associate Chief Justice, Court of Queen's Bench of Alberta	Miller, The Honourable Mr. Justice Tevie
Judge, Federal Court of Canada	Mahoney, The Honourable Mr. Justice Patrick
Judge, Federal Court of Canada	Dubé, The Honourable Mr. Justice Jean-Eudes
Judge, Federal Court of Canada	Marceau, The Honourable Mr. Justice Louis
Judge, Appeal Division Montreal, Quebec Superior Court	Gomery, The Honourable Mr. Justice John
Judge, (Retired) Appeal Division, Supreme Court of Nova Scotia	Coffin, The Honourable Mr. Justice Thomas
Judge, Courts of Appeal for British Columbia and Yukon Territory	Carrothers, The Honourable Brian
Judge, High Court of Justice, Supreme Court of Ontario	Hughes, The Honourable Mr. Justice Samuel
Judge, High Court of Justice, Supreme Court of Ontario	O'Leary, The Honourable Mr. Justice Dennis
Puisné Judge, Quebec Superior Court	Meyer, The Honourable Mr. Justice Perry

Judge, Court of Queen's Bench of New Brunswick	Landry, The Honourable Mr. Justice Alfred
Judge, Court of Queen's Bench of New Brunswick	McLellan, The Honourable Mr. Justice
Judge, District Court, Ontario	Matheson, Colonel The Honourable John
Senator, Speaker of the Senate	Charbonneau, The Honourable Guy
Senator	Austin, The Honourable Jacob (Jack)
Senator	Godfrey, The Honourable John
Senator	Grafstein, The Honourable Jerahmiel (Jerry)
Senator	Hicks, The Honourable Henry
Senator	Kelly, The Honourable William
Senator	MacEachen, The Honourable Allan
Senator	McElman, The Honourable Charles
Senator	Rizzuto, The Honourable Pietro
Senator	Sinclair, The Honourable Ian
Senator	Stanbury, The Honourable Richard
Member of Parliament	Allmand, The Honourable Warren
Member of Parliament	Axworthy, The Honourable Lloyd
Member of Parliament	Bosley, John
Member of Parliament and Leader of the New Democratic Party of Canada	Broadbent, The Honourable John Edward
Member of Parliament	Gray, The Honourable Herb
Member of Parliament	Gustafson, Leonard
Member of Parliament	James, Ken
Member of Parliament	Johnston, The Honourable Donald
Member of Parliament	Kaplan, The Honourable Bob
Member of Parliament	McGrath, The Honourable James
Member of Parliament	Murta, The Honourable Jack
Member of Parliament	Ouellet, The Honourable André
Member of Parliament	Roman, Anthony
Member of Parliament	Rompkey, The Honourable William
Clerk of the Privy Council of Canada	Tellier, Paul
Under-Secretary of State for External Affairs	Taylor, James
Deputy Minister, Regional Industrial Expansion	Hession, Raymond V.
Senior Advisor for Federal-Provincial Relations, Department of External Affairs	Filleul, Francis M.
Chairman, National Capital Commission	Pigott, Jean F.

Ontario	
Premier and Minister of Intergovernmental Affairs	Peterson, The Honourable David
Treasurer and Minister of Economics, Minister of Revenue, Government House Leader, Acting Chairman, Management Board of Cabinet	Nixon, The Honourable Robert
Attorney General, Minister Responsible for Women's Issues, and for Native Affairs	Scott, The Honourable Ian
Minister of Agriculture and Food	Riddell, The Honourable John K.
Minister of Natural Resources and Minister of Energy	Kerrio, The Honourable Vincent G.
Minister of Industry, Trade and Technology	O'Neil, Hugh P.
Minister of Municipal Affairs and Minister Responsible for Francophone Affairs	Grandmaître, The Honourable Bernard
Minister of Housing and Minister Responsible for Rent Review	Curling, The Honourable Alvin
Minister of Consumer and Commercial Relations and Minister of Financial Institutions	Kwinter, The Honourable Monte
Nova Scotia	
Premier	Buchanan, The Honourable John
Minister of Development	Thornhill, The Honourable Roland
British Columbia	
Premier	Bennett, The Honourable William
Minister of International Trade, Science and Investment	McGeer, The Honourable Patrick
Alberta	
Premier	Getty, The Honourable Donald
Minister of Advanced Education	Johnston, The Honourable Dick
Newfoundland and Labrador	
Premier	Peckford, The Honourable Alfred Brian
Minister of Mines and Energy, Minister Responsible for Housing	Dinn, The Honourable Jerome
Leader of the Opposition, Ontario	Grossman, Larry
Leader of the New Democratic Party of Ontario	Rae, Bob
Official Guardian of Ontario	McTavish, Willson
Agent General for Ontario in United Kingdom	Wells, Thomas
Chief Representative of Quebec in Ontario	Meloche, Jean

DATE DUE

TRENT UNIVERSITY
0 1164 0114817 0

105780

F5009 .W62 1987
Who's who in Canada

105788